



PROJECT ID #06-434
515 SECOND STREET & 106 CAMERON AVENUE ~ FIRST SUPPLY
CITY OF LA CROSSE ~ LA CROSSE COUNTY ~ WISCONSIN

CONSTRUCTION CONTRACTOR MUST ADHERE TO ALL PERMIT PROVISIONS, NOTES, & REQUIREMENTS AS LISTED ON THE APPROVED PERMIT(S).
CONSTRUCTION CONTRACTOR IS RESPONSIBLE FOR ALL PRE AND POST CONSTRUCTION NOTIFICATIONS.
A COPY OF THE PERMIT(S) MUST BE ON THE PROJECT SITE AT ALL TIMES.

UNIT SUMMARY
CONTRACTOR TO COMPLETE

<u>DESCRIPTION</u>	<u>UNIT</u>	<u>UNIT TYPE</u>	<u>QUANTITY</u>
DAYLIGHT EXISTING UTILITIES	BM75	EA	17
BORE TO PLACE TWO (2) CONVENTIONAL DUCTS 2.00" OR LESS	BMDB(2)	FT	1,500'
TRENCH TO PLACE TWO (2) CONVENTIONAL DUCTS 2.00" OR LESS	BMT(2)	FT	41'
PLACE ONE (1) 24" x 36" x 36" COMPOSITE HAND HOLE	UH36	EA	9
PLACE ONE (1) 30" x 48" x 36" COMPOSITE HAND HOLE	UH48	EA	2
REMOVE HAND HOLE	XXUH	EA	1
SIDEWALK REMOVAL, REPLACEMENT, AND RESTORATION	BM74	SQ FT	1,120
ACCESS POINT INTERNAL MOUNT TEST STATION	BM2B(TS)	EA	4
ABOVE GROUND BUILDING ENTRANCE	BM22	EA	2
ENTER EXISTING HAND HOLE WITH DUCT	WUH	EA	6
REARRANGE EXISTING UNDERGROUND CONDUIT	WUD	EA	10
PULLING 48ct CONVENTIONAL FIBER	UFOP(48)	FT	3,146'
BLOWING 48ct CONVENTIONAL FIBER	UFOB(48)	FT	2,203'
PULLING 6ct PRECONNECTORIZED FIBER	UFOP(6)	FT	400'

WIN Project Engineer:
Ken Whiting
Office: (715) 858-3172
Cell: (920) 376-2996
ken.whiting@wintechnology.com

WIN Project Manager:
John Louis
Office: (715) 838-4012
Cell: (715) 864-2918
john.louis@wintechnology.com

Construction Contractor Information

Name: _____

Phone: _____

Foreman: _____

Cell: _____

Address: _____

PERMITS LIST:

- CITY OF LA CROSSE

AS STAKED

AS BUILT DATE:

SOC CODE _____ - _____ - _____

GENERAL CONSTRUCTION NOTES

- 1) State Law requires excavators to notify the One-Call System a minimum of three (3) business days prior to all excavations (excluding Saturdays, Sundays, and legal Holidays). Hand dig with care within the 18" safety zone when exposing underground utilities. Caution - One Call may not mark all private lines.
- 2) Underground utilities have been plotted from available records and field observations but are not necessarily exact. It is the contractors responsibility to field locate all underground obstructions and utilities prior to construction. Complete repair of any and all damages incurred shall be at the expense of the construction contractor. Fiber placement subject to change upon field locate completion.
- 3) Coordinate all construction activities with WIN Project Engineer prior to construction.
- 4) Contractor is responsible for any erosion control, which includes submitting erosion plans, related to this project, should it become necessary.
- 5) Construction contractor shall provide all information for as-built drawings, including but not limited to: Fiber sequential's at hand hole walls and end of fiber; Depths of fiber at a minimum of 200' intervals along with centerline of all hard surface crossings, ie: roads, alleys, drives, waterways pipelines, railroads; Actual GPS location of hand holes; Actual running line from right-of-way, back of curb, edge of pavement or other known landmarks shown on sheets; Actual location of warning markers; and any other information required to produce a accurate and permanent record of the project.
- 6) The top of all hand holes set shall match final grade.
- 7) The contractor shall comply with all Wisconsin Independent Network policies and procedures and all requirements from local permitting authorities. The various permits obtained for the project are on file in the office of the Wisconsin Independent Network engineer.
- 8) Miscellaneous structures and obstructions such as sign posts; mail boxes; meter boxes; or other obstructions shall be avoided or removed and reinstalled to original or better condition.
- 9) The contractor shall be responsible, at all times; for the maintenance of streets and other utilities affected by construction operations - debris shall not be permitted to accumulate and all premises shall be maintained in a neat and workmanlike condition.
- 10) The contractor shall take adequate precautions to protect existing facilities, sidewalks, curbs, pavements, utilities, foliage, and adjoining property and structures outside of right-of-way; and to avoid damage thereto.
- 11) The following special provisions shall apply to traffic regulation during the extent of this project:
 - a. There shall be, at all times, adequate vehicle and pedestrian access for ingress and egress for the properties adjacent to the project.
 - b. During non-working hours, the contractor shall keep the existing traffic lanes clear from interference including all approaches and intersections.
 - c. If lane blockage is unavoidable, the contractor shall notify the traffic engineering department, police department, fire department, ambulance services, school bus garages, and other agency operations as appropriate so these agencies may re-route their vehicles around the construction zone(s).
 - d. Contractor is responsible to adhere to the Wisconsin DOT manual on traffic control along with submitting traffic plans if required by permitting authority.
- 12) If required, trenches in paved areas shall be saw-cut to the full depth of surfacing or as required by the permitting authority. Paved surfaces shall be repaired in accordance with the permitting authority's specifications.
- 13) The contractor shall comply with all current and applicable Occupational Safety and Health Administration (OSHA), federal, state, and local rules and regulations governing the safety of employees and material during excavation, trenching, ditching, and installation and backfilling operations on this project.
- 14) No trench or excavation site shall be left open overnight or unattended.
- 15) Right-of-way restoration and street and sidewalk repair/replacement shall be in compliance with the local permitting authority.
- 16) All fiber cable minimum depth must be 36". 48" minimum depth under roadways and waterways. See typical roadway and waterway crossing details.
- 17) Inner ducts occupied by cable shall be sealed at termination points using rubber plugs and compression bands. Foam sealant will not be used.
- 18) Brushing and trimming as-required. Brush, branches, and refuse from clearing operations shall, without delay, be removed from the vicinity of the right-of-way.
- 19) Construction contractor(s) shall have a copy of the permit(s) on-site and shall be available for inspection immediately upon request by the permitting authority or permitting authority representative.
- 20) No excavation, digging, tunneling, trenching, boring, plowing, installation of facilities, equipment or improvements above, on or beneath the surface of any right-of-way may begin without a signed permit from the governing permitting authority.

PROJECT LOCATION MAP

**CITY OF
LA CROSSE**

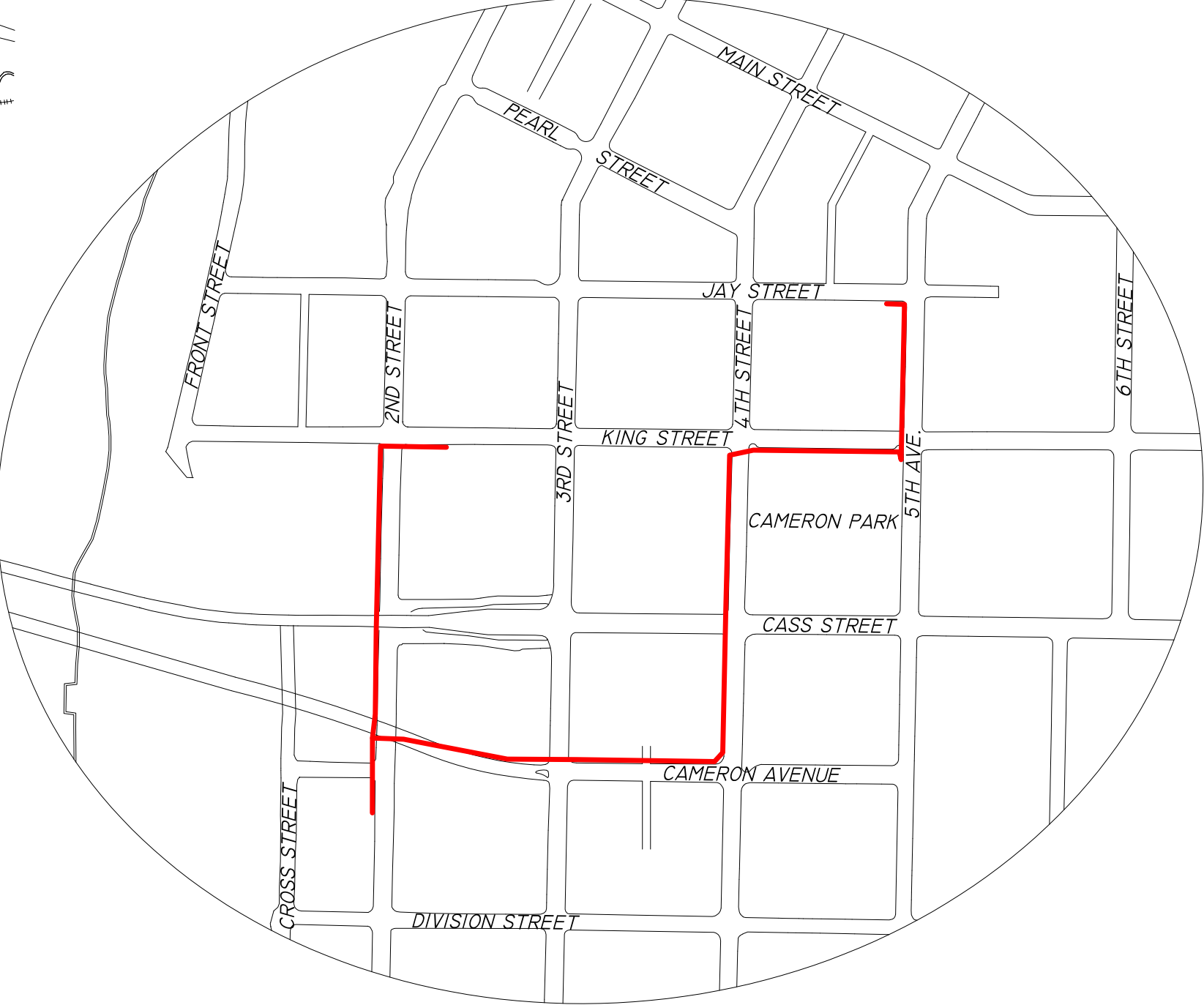
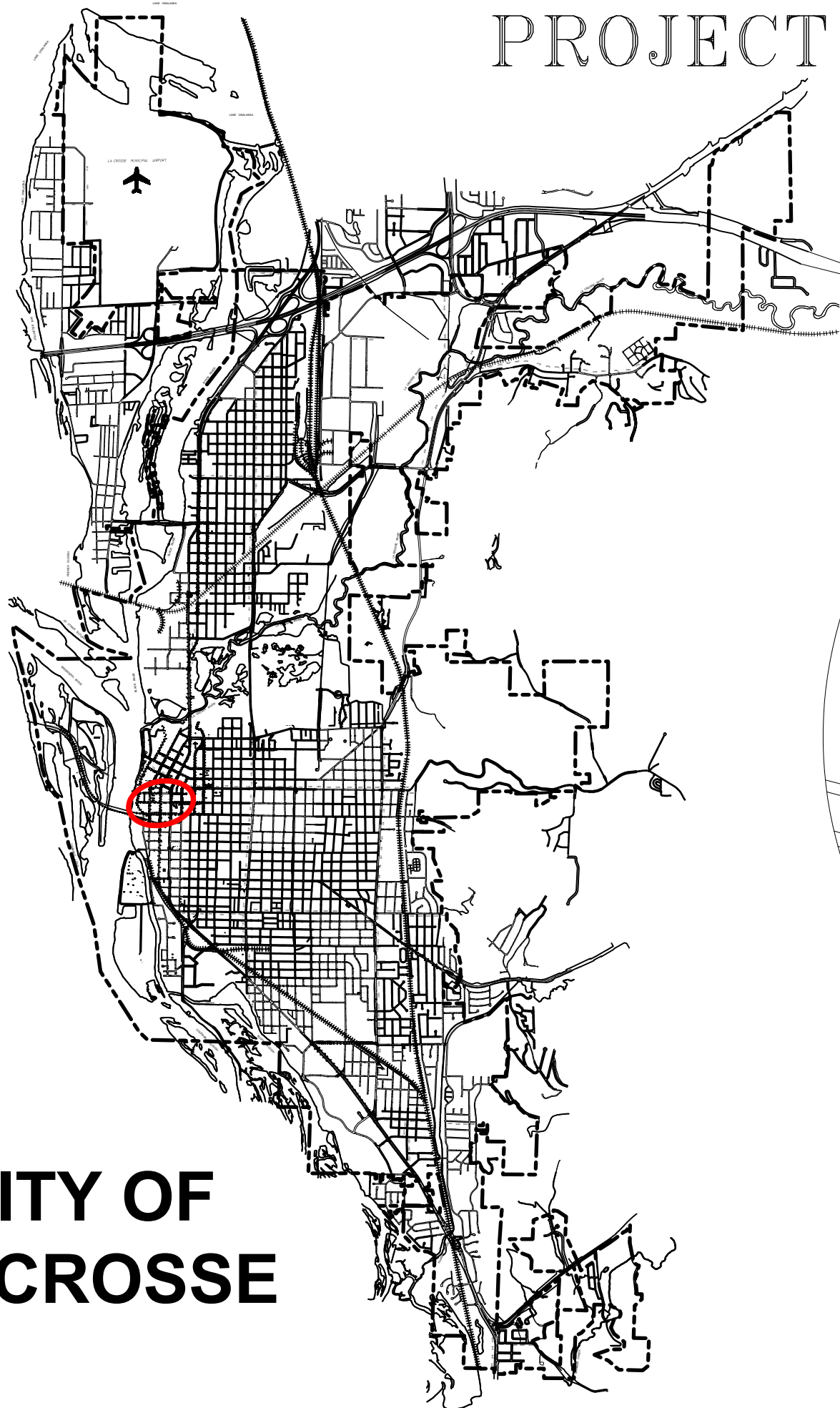

PROJECT ROUTING



TYPICAL DETAIL DRAWINGS

TYPICAL ROADWAY CROSSING

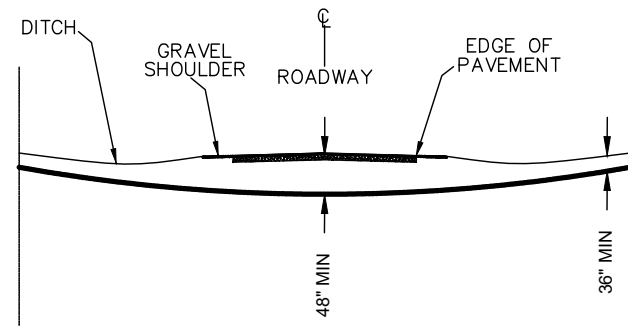

ALL DIMENSIONS SHOWN ARE MINIMUM DEPTHS

PROPOSED FACILITIES PLACEMENT SHALL CROSS ALL EXISTING STREETS AT 48" MINIMUM DEPTH

PERMITTING AUTHORITIES MAY REQUIRE GREATER THAN 48" MINIMUM DEPTH ROAD CROSSINGS

TYPICAL WATERWAY CROSSING

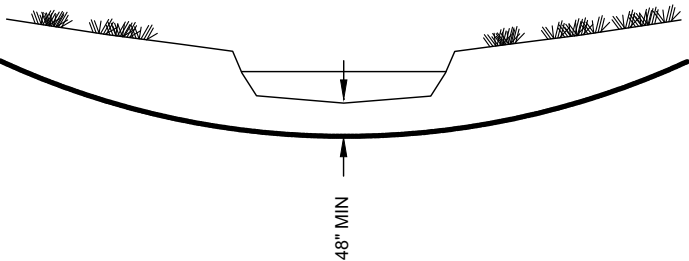

ALL DIMENSIONS SHOWN ARE MINIMUM DEPTHS

PROPOSED FACILITIES PLACEMENT SHALL CROSS ALL WATERWAYS AT 48" MINIMUM DEPTH FROM BASE OF WATERWAY

PERMITTING AUTHORITIES MAY REQUIRE GREATER THAN 48" MINIMUM DEPTH

TYPICAL UTILITY CROSSING

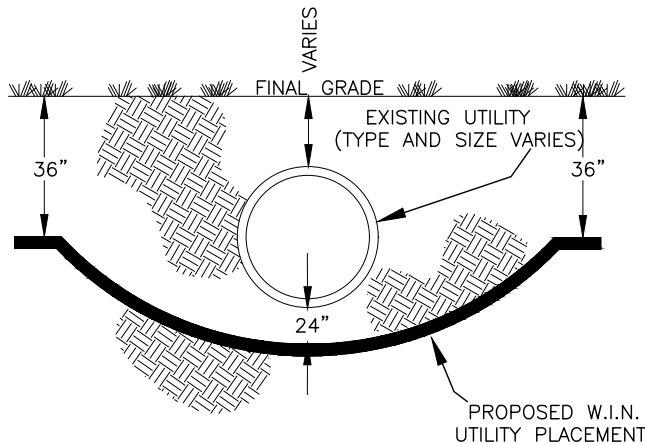

ALL DIMENSIONS SHOWN ARE MINIMUM DISTANCES

PROPOSED FACILITIES PLACEMENT SHALL CROSS ALL EXISTING UTILITIES WITH A 24" MINIMUM VERTICAL AND HORIZONTAL SEPARATION

FOREIGN UTILITY OWNERS AND/OR PERMITTING AUTHORITIES MAY REQUIRE GREATER THAN 24" SEPARATIONS

TYPICAL BORE DETAIL

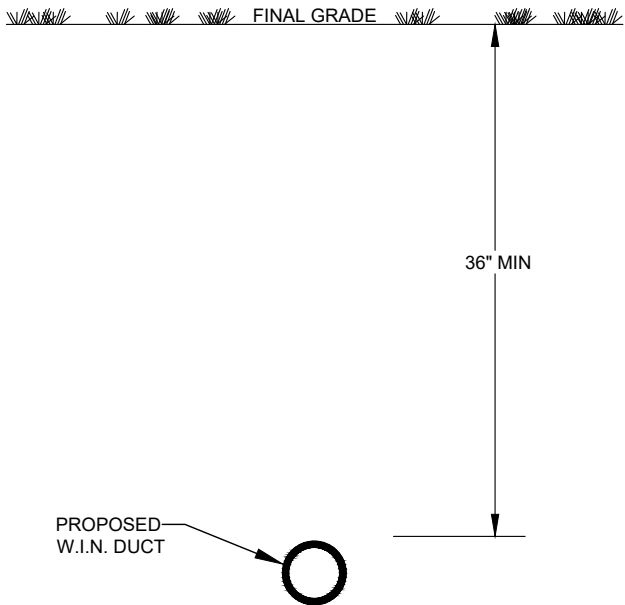

MAINTAIN MINIMUM HORIZONTAL AND VERTICAL SEPARATION OF EXISTING UTILITIES; REVIEW PERMITTING AUTHORITIES SPECIFICATIONS AND DETAILS FOR SEPARATION REQUIREMENTS NOT TO SCALE

TYPICAL TRENCH DETAIL BMT1 (ONE DUCT - 2" OR LESS) 1 DUCT HORIZONTALLY BY 1 DUCT VERTICALLY

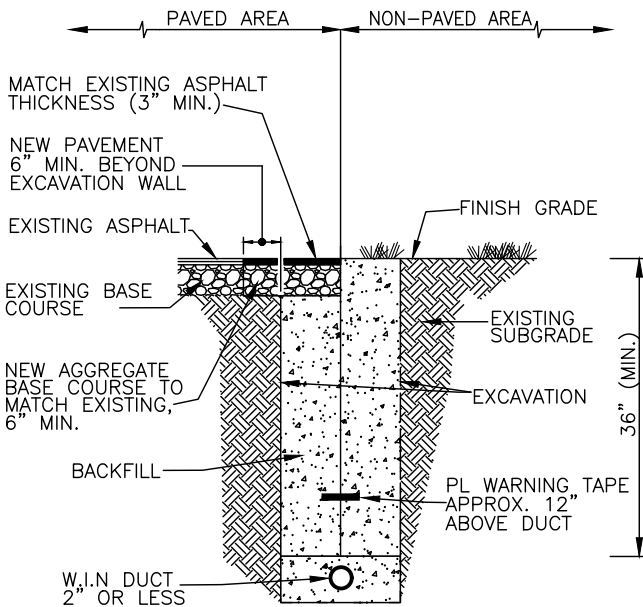

MAINTAIN MINIMUM HORIZONTAL AND VERTICAL SEPARATION OF EXISTING UTILITIES; REVIEW PERMITTING AUTHORITIES SPECIFICATIONS AND DETAILS FOR SEPARATION REQUIREMENTS NOT TO SCALE

TYPICAL WARNING SIGN MARKER POST

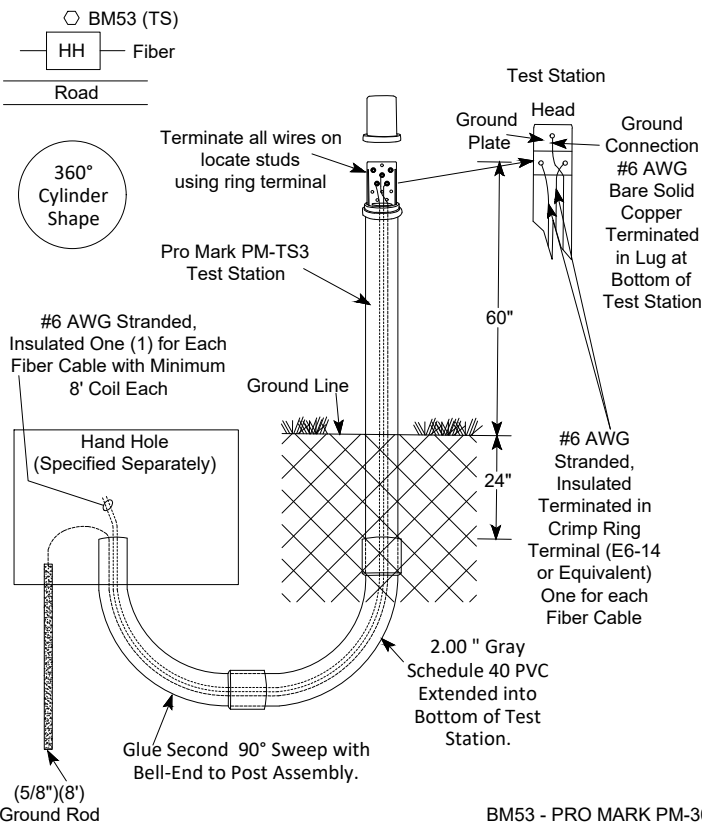

-- NOTES --

- Cap Colors:
 - Black: Warning Post Only
 - White: Hand Hole with Slack
 - Green: Test Station at Splice Locations
- Test Station to be Installed in Center of Long Side of Hand Hole Away from Roadway
- Test Station Assembly Unit includes: 84" Dome Pro Mark Marker Post with 5 Position Test Station; 5/8" x 8' Ground Rod; Ground Rod Clamp; 2 - 2.00" 90° Duct Sweeps; Isolation Lever.
- Test Station Conductors:
 - Ground Rod to Locate Plate: #6 Bare Solid
 - Test Station to Hand Hole for Each Cable: #6 Stranded, Insulated
 - #6 Bare Solid Terminated in Lug at Top of Test Station for Ground
 - Stranded #6 to be Terminated in Crimp Ring Terminal T&B E-6-14 or Equivalent
- BM53 Markers will require Post Anchor. Set BM53 Markers 18" Below Ground Line.

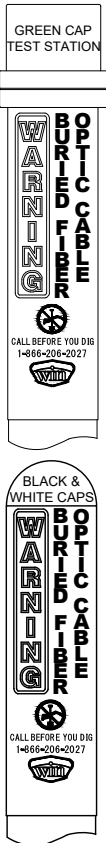

BM53 - PRO MARK PM-303 DOME MARKER 72"
BM53(TS) - PRO MARK PM-TS3 84" (3" TEST STATION WITH STANDARD 5 STAINLESS STEEL TERMINALS)

TYPICAL HANDHOLE DETAIL VIEW FROM TOP

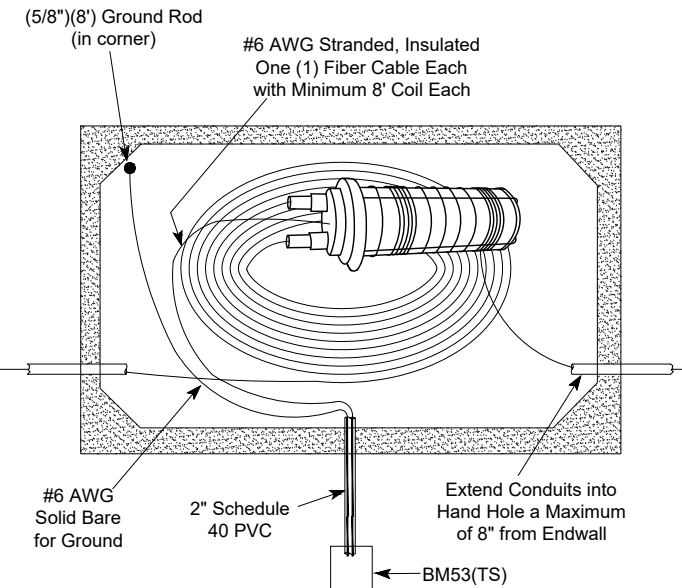

6" COMPACTED #1 Washed Stone (not shown)
1/4" SCREEN MESH (not shown)
NOT TO SCALE

ASSEMBLY UNIT TAB SHEET

Sheet	Assembly Unit Description																Municipality	County	Fiber (48)	
CONSTRUCTION SHEET	BM75 Daylight Existing Utilities in Roadway	EMDB(2) Boring Two (2) Conventional Ducts Two Inch (2") Diameter or Less	BMT(2) Trenching Two (2) Conventional Ducts Two Inch (2") Diameter or Less	UH36 24" X 36" X 36" Composite Hand Hole	UH48 30" X 48" X 36" Composite Hand Hole	XXUH Remove Hand Hole	BM74 Sidewalk Removal, Replacement, & Restoration	BM2B(TS) Internal Mount (Closure) Test Station	BM22 Above Grade Building Entrance	WUH Enter Existing Hand Hole with Duct	WUD Rearrange Existing Under Ground Conduit	UFOP(48) Pulling 48ct Fiber	UFOP(48) COIL Storage Coil	UFOB(48) Blowing 48ct Fiber	UFOB(48) COIL Storage Coil	UFOP(6) Pull 6ct Pre-Connectorized Fiber	CITY OF LA CROSSE	LA CROSSE	FIBER REEL Cumulative	FIBER REEL Order Total
1		145			1	1	148	1				99		220	75		319	319	319	
2	2	176	14	1			252			1		221		336	160		557	557	876	
3	3	252	8	1			180			1		268		412	160		680	680	1556	
4												299	10				299	299	1855	
5	2	60	6	1			144			2		236		240	180		476	476	2331	
6				1			36				5	493	170				493	493	2824	
7	5	345		1			72				5	70		495	150		565	565	3389	
8	2	343	6	1	1		144	2	1	1		584	235	79		200	663	663	4052	
9				1			36					472	180				472	472	4524	
10												294	10				294	294	4818	
11	3	179	7	2			108	1	1	1		110		421	235	200	531	531	5349	
TOTALS	17	1500	41	9	2	1	1120	4	2	6	10	3146	605	2203	960	400	5349	5349	5349	5,700'
NOTE - STORAGE COIL FOOTAGE IS INCLUDED IN UFOP & UFOB ASSEMBLY UNITS																				

106 CAMERON AVENUE ABOVE GRADE BUILDING ENTRANCE (BM22)

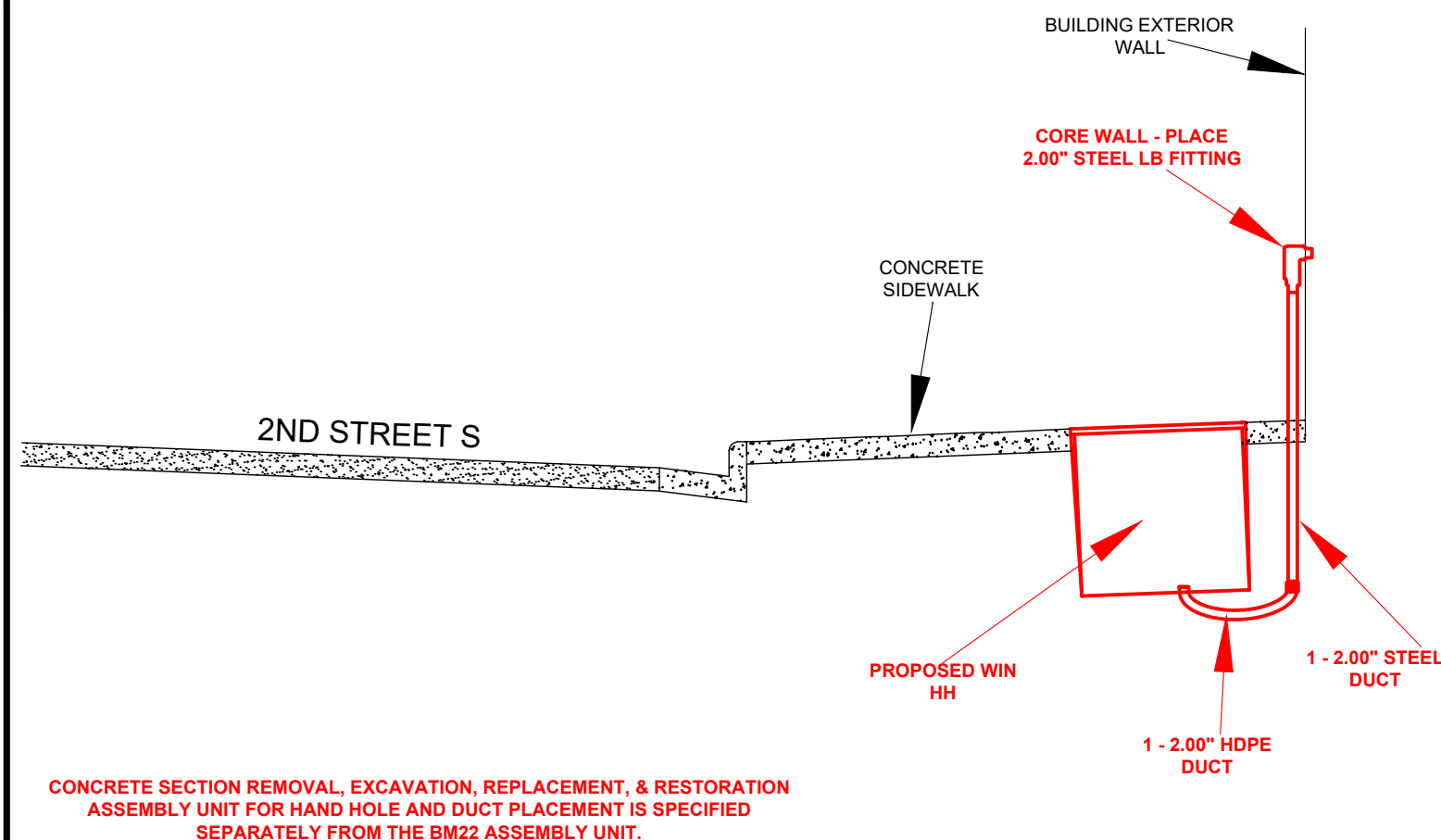

LB FITTING

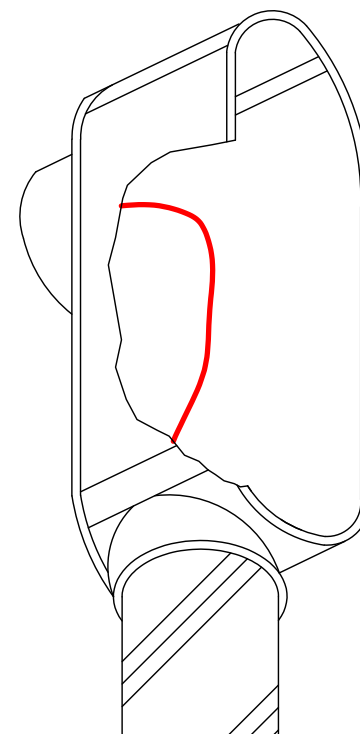

- PRE-TERMINATED FIBER CABLE SPECIFIED SEPARATELY

ABOVE GRADE ENTRANCE NOTES:

BUILDING ENTRANCE

1. Core wall up to 2.00" in diameter.
2. Place a 2.00" steel LB access fitting at wall core location.
3. Exterior wall core bore will be sealed on the inside of the wall with Link-Seal; the outside of the wall will be sealed with hydraulic cement.

CONDUIT REQUIREMENTS

1. Extend one (1) 2.00" steel pipe from the LB access fitting to a point below grade.
2. Place one (1) 2.00" HDPE buried duct, from hand hole location to the steel conduit & connect via bell end or connector fitting below ground. The buried duct shall slope towards the hand hole location. The 2.00" duct must be equipped with a pull rope.
3. All intra-building conduit runs are to be designed with no more than three (3) 90° bends without the insertion of a pull box. 90° bends must be sweeps with a minimum radius of two feet (2'). Customer or building owner should provide the intra-building conduit.
4. All conduits to be plugged and sealed at both ends to prevent rodents, water, or gasses from entering the conduit.

FIBER REQUIREMENTS

1. Intra-building fiber extending beyond 50' must be dielectric; it must have Optical Fiber Nonconductive Riser (OFNR) or Optical Fiber Nonconductive Plenum (OFNP) cable designations. Outdoor rated cable can be used for building entrance applications up to 50' within the building.

BUILDING ENTRANCE LOCATION



ISOLATION LEVER LOCATE PLATE DETAIL (PLACED INSIDE HAND HOLE)

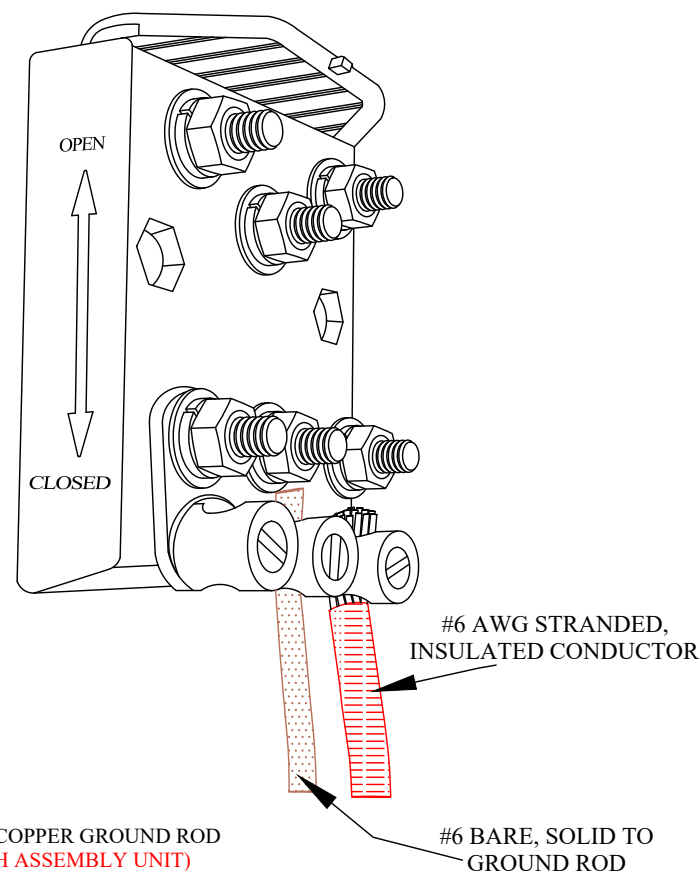

515 2ND STREET S ABOVE GRADE BUILDING ENTRANCE (BM22)

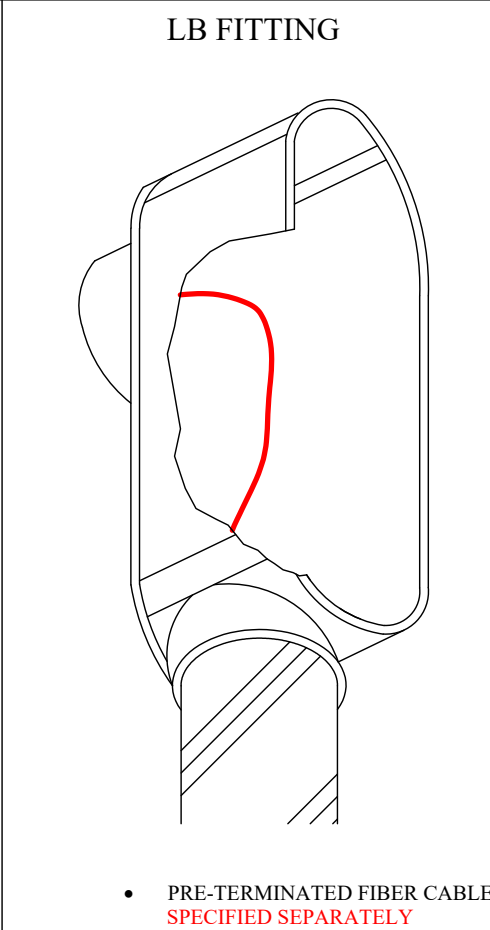
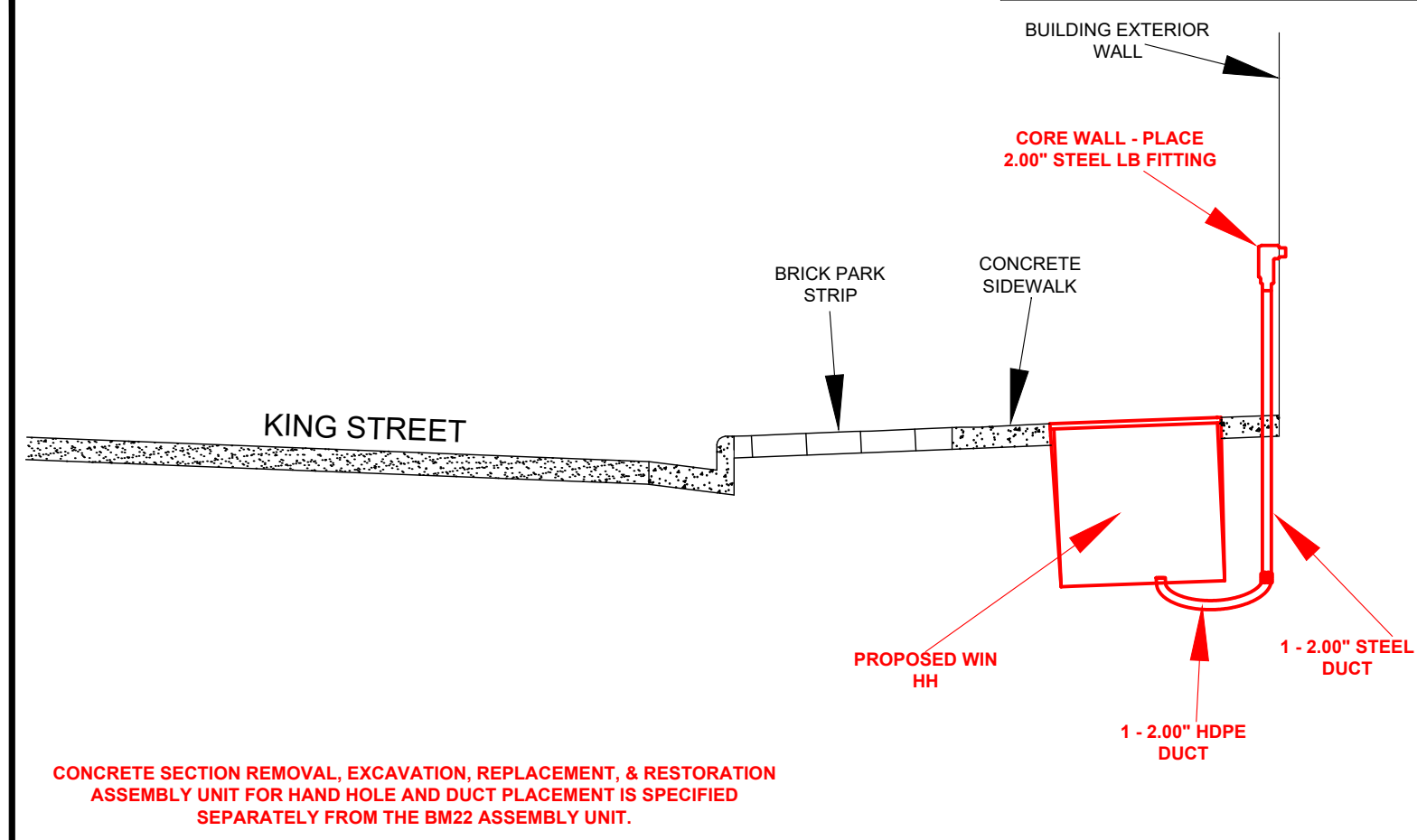

- ABOVE GRADE ENTRANCE NOTES:**
- BUILDING ENTRANCE**
1. Core wall up to 2.00" in diameter.
 2. Place a 2.00" steel LB access fitting at wall core location.
 3. Exterior wall core bore will be sealed on the inside of the wall with Link-Seal; the outside of the wall will be sealed with hydraulic cement.
- CONDUIT REQUIREMENTS**
1. Extend one (1) 2.00" steel pipe from the LB access fitting to a point below grade.
 2. Place one (1) 2.00" HDPE buried duct, from hand hole location to the steel conduit & connect via bell end or connector fitting below ground. The buried duct shall slope towards the hand hole location. The 2.00" duct must be equipped with a pull rope.
 3. All intra-building conduit runs are to be designed with no more than three (3) 90° bends without the insertion of a pull box. 90° bends must be sweeps with a minimum radius of two feet (2'). Customer or building owner should provide the intra-building conduit.
 4. All conduits to be plugged and sealed at both ends to prevent rodents, water, or gasses from entering the conduit.

BUILDING ENTRANCE LOCATION



ISOLATION LEVER LOCATE PLATE DETAIL (PLACED INSIDE HAND HOLE)

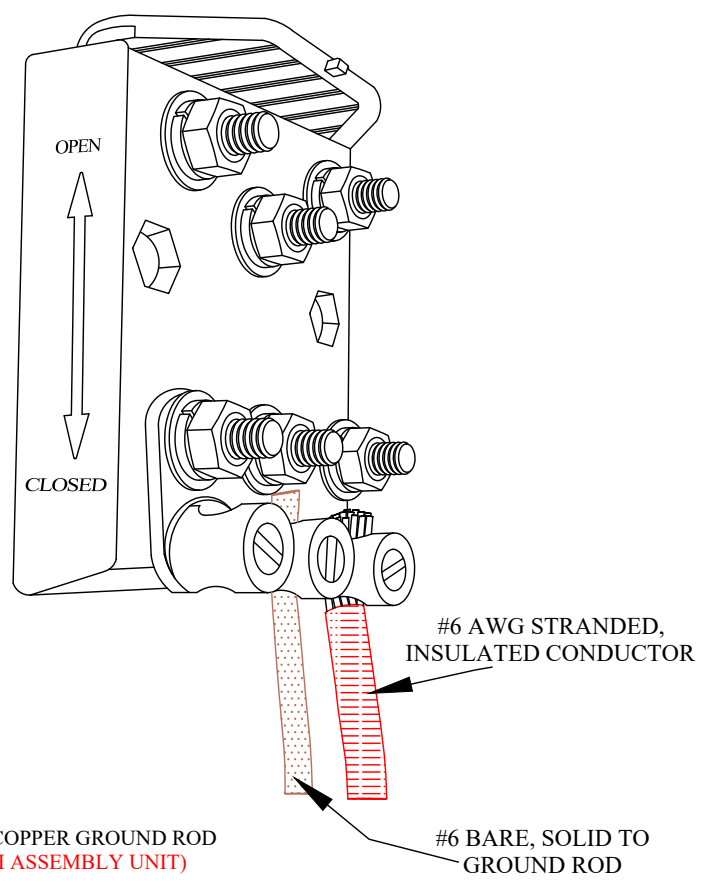

- PLACE 5/8" X 8' COPPER GROUND ROD (INCLUDED IN UH ASSEMBLY UNIT)

- FIBER REQUIREMENTS**
1. Intra-building fiber extending beyond 50' must be dielectric; it must have Optical Fiber Nonconductive Riser (OFNR) or Optical Fiber Nonconductive Plenum (OFNP) cable designations. Outdoor rated cable can be used for building entrance applications up to 50' within the building.

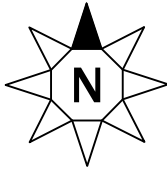

COUNTY:
LA CROSSE

TOWNSHIP:
LA CROSSE

TOWN:
15N

RANGE:
7W

SECTION:
6

MUNICIPALITY:
CITY OF LA CROSSE

ROAD NAME:
JAY STREET & 5TH AVENUE S



PROJECT ID #: 06-434

PROJECT DESCRIPTION:
CREATE NEW FIBER NETWORK
TO FIRST SUPPLY IN LA CROSSE
WI USING CITY DUCT AND NEW
DUCT BUILD.

ENG DATE: 10/2022

REVISIONS:
REV 1:
REV 2:
REV 3:

WIN PROJECT ENGINEER
KEN WHITING
O: 715-858-3172 | C: 920-376-2996
ken.whiting@wintechology.com

WIN PROJECT MANAGER
JOHN LOUIS
O: 715-838-4012 | C: 715-864-2918
john.louis@wintechology.com

REDLINE:

AS BUILT:

SCALE: 1" = 30'

NOTICE
Information contained in this
document is proprietary and shall not
be used, copied, reproduced, or
disclosed, in whole or in part, without
written consent of WIN, LLC.

1 CONSTRUCTION ASSEMBLY UNITS

BMDB(2) = 145'
UH48 = 1
XXUH = 1
BM74 = 148
BM2B(TS) = 1
UFOB(48) = 220' (COIL = 75')
UFOP(48) = 99'

PL WIN UH48 HAND HOLE 0+84 JAY
LATITUDE:
LONGITUDE:
48ct SEQ # TAIL:
48ct SEQ # OUT:
COIL & STORE 75'

126 5TH AVENUE S

ALL UNDERGROUND UTILITY LOCATIONS SHOWN HEREON ARE APPROXIMATE. INFORMATION FROM PLANS AND FIELD MARKINGS HAVE BEEN COMBINED WITH OBSERVED EVIDENCE OF UTILITIES TO DEVELOP A VIEW OF UNDERGROUND UTILITIES; AS SUCH, THE EXACT LOCATION OF UNDERGROUND FEATURES CANNOT BE ACCURATELY, COMPLETELY, OR RELIABLY DEPICTED. CONSTRUCTION CONTRACTOR IS RESPONSIBLE FOR THE EXACT LOCATION OF MUNICIPAL AND PRIVATE UTILITIES; COMPLETE REPAIR OF ANY AND ALL DAMAGES INCURRED SHALL BE AT THE EXPENSE OF THE CONTRACTOR. FACILITY PLACEMENT SUBJECT TO CHANGE UPON FIELD LOCATE COMPLETION.

RIGHTS-OF-WAY ARE DEPICTED BASED ON FIELD OBSERVATIONS AND THE LATEST RECORDS AVAILABLE. IF FURTHER ACCURACY IS REQUIRED; LAND SURVEYS WILL BE NECESSARY.

EXISTING WIN
FACILITIES

JAY STREET

508 JAY STREET

209 5TH AVENUE S

ALLEY

505 KING STREET



WISCONSIN STATUTE 182.0175 (1974) REQUIRES CONTRACTORS TO NOTIFY DIGGERS HOTLINE A MINIMUM OF THREE BUSINESS DAYS PRIOR TO EXCAVATION AT 811 OR (800) 242-8511 OR (262) 432-7910. EMAIL-A-LOCATE IS AVAILABLE AT: WWW.DIGGERSHOTLINE.COM

PERMITS:
1. CITY OF LA CROSSE

MATCH LINE STA. 2+20 5TH SHEET 2

5TH AVENUE S & KING STREET



CREATE NEW FIBER NETWORK
TO FIRST SUPPLY IN LA CROSSE
WI USING CITY DUCT AND NEW
DUCT BUILD.

NOTICE
Information contained in this document is proprietary and shall not be used, copied, reproduced, or disclosed, in whole or in part, without written consent of WIN, LLC.

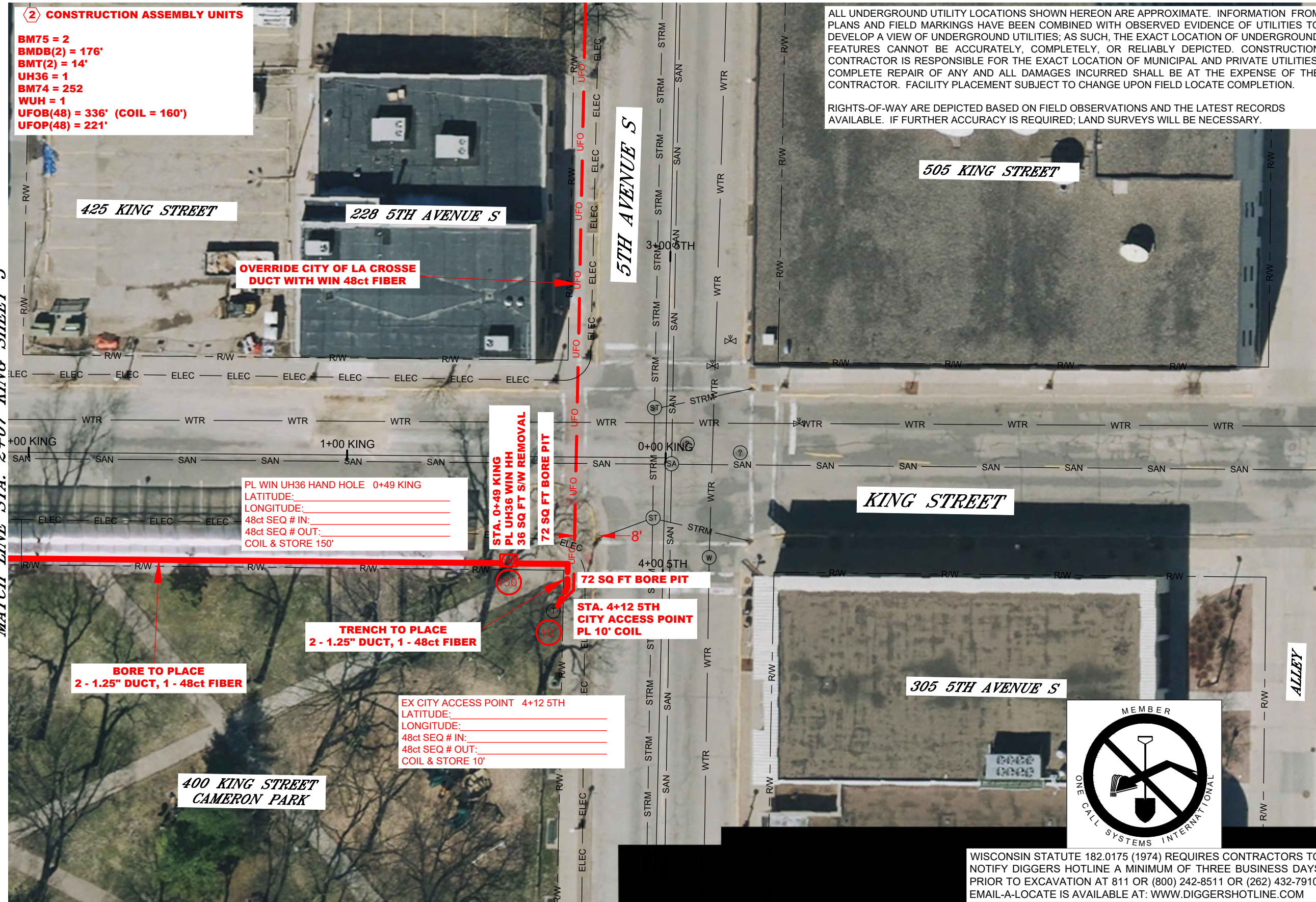

PERMITS:
1. CITY OF LA CROSSE

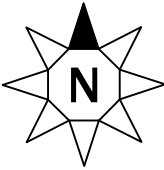

COUNTY:	LA CROSSE
TOWNSHIP:	LA CROSSE
TOWN:	15N
RANGE:	7W
SECTION:	6
MUNICIPALITY:	CITY OF LA CROSSE
ROAD NAME:	KING STREET & 4TH STREET S



PROJECT ID #:	06-434
PROJECT DESCRIPTION:	CREATE NEW FIBER NETWORK TO FIRST SUPPLY IN LA CROSSE WI USING CITY DUCT AND NEW DUCT BUILD.

ENG DATE:	10/2022
REVISIONS:	
REV 1:	
REV 2:	
REV 3:	
WIN PROJECT ENGINEER	KEN WHITING
O:	715-858-3172 C: 920-376-2996
	ken.whiting@wintechnology.com
WIN PROJECT MANAGER	JOHN LOUIS
O:	715-838-4012 C: 715-864-2918
	john.louis@wintechnology.com
REDLINE:	
AS BUILT:	
SCALE:	1" = 30'

NOTICE
Information contained in this document is proprietary and shall not be used, copied, reproduced, or disclosed, in whole or in part, without written consent of WIN, LLC.

3 CONSTRUCTION ASSEMBLY UNITS

BM75 = 3
BMDB(2) = 252'
BMT(2) = 8'
UH36 = 1
BM74 = 180
WUH = 1
UFOB(48) = 412' (COIL = 160')
UFOP(48) = 268'

ALL UNDERGROUND UTILITY LOCATIONS SHOWN HEREON ARE APPROXIMATE. INFORMATION FROM PLANS AND FIELD MARKINGS HAVE BEEN COMBINED WITH OBSERVED EVIDENCE OF UTILITIES TO DEVELOP A VIEW OF UNDERGROUND UTILITIES; AS SUCH, THE EXACT LOCATION OF UNDERGROUND FEATURES CANNOT BE ACCURATELY, COMPLETELY, OR RELIABLY DEPICTED. CONSTRUCTION CONTRACTOR IS RESPONSIBLE FOR THE EXACT LOCATION OF MUNICIPAL AND PRIVATE UTILITIES; COMPLETE REPAIR OF ANY AND ALL DAMAGES INCURRED SHALL BE AT THE EXPENSE OF THE CONTRACTOR. FACILITY PLACEMENT SUBJECT TO CHANGE UPON FIELD LOCATE COMPLETION.

RIGHTS-OF-WAY ARE DEPICTED BASED ON FIELD OBSERVATIONS AND THE LATEST RECORDS AVAILABLE. IF FURTHER ACCURACY IS REQUIRED; LAND SURVEYS WILL BE NECESSARY.

TRENCH TO PLACE
2 - 1.25" DUCT, 1 - 48ct FIBER

REVISED INTERSECTION CROSSING
TO MAINTAIN A FIVE FOOT (5')
SEPARATION FROM FIRE HYDRANT

PLACE NEW FACILITIES UNDER SIDEWALK.

BORE TO PLACE
2 - 1.25" DUCT, 1 - 48ct FIBER

SA. 3+90 KING
72 SQ FT BORE PIT

PL WIN UH36 HAND HOLE 0+41 4TH
LATITUDE:
LONGITUDE:
48ct SEQ # IN:
48ct SEQ # OUT:
COIL & STORE 150'

STA. 0+41 4TH
PL UH36 WIN HH
36 SQ FT S/W REMOVAL

STA. 0+45 4TH
CITY ACCESS POINT
36 SQ FT S/W REMOVAL
PL 10' COIL

EX CITY ACCESS POINT 0+45 4TH
LATITUDE:
LONGITUDE:
48ct SEQ # IN:
48ct SEQ # OUT:
COIL & STORE 10'

VERRIDE CITY OF LA CROSSE
DUCT WITH WIN 48ct FIBER



WISCONSIN STATUTE 182.0175 (1974) REQUIRES CONTRACTORS TO NOTIFY DIGGERS HOTLINE A MINIMUM OF THREE BUSINESS DAYS PRIOR TO EXCAVATION AT 811 OR (800) 242-8511 OR (262) 432-7910. EMAIL-A-LOCATE IS AVAILABLE AT: WWW.DIGGERSHOTLINE.COM

PERMITS:
1. CITY OF LA CROSSE

MATCH LINE STA. 1+45 4TH SHEET 4

MATCH LINE STA. 2+07 KING SHEET 2

MATCH LINE STA. 1+45 4TH SHEET 3

4 CONSTRUCTION ASSEMBLY UNITS

UFOP(48) = 299' (COIL = 10')

STA. 1+53 4TH
CITY ACCESS POINT
PL 10' COIL

EX CITY ACCESS POINT 1+53 4TH
LATITUDE: _____
LONGITUDE: _____
48ct SEQ # IN: _____
48ct SEQ # OUT: _____
COIL & STORE 10'

ALL UNDERGROUND UTILITY LOCATIONS SHOWN HEREON ARE APPROXIMATE. INFORMATION FROM PLANS AND FIELD MARKINGS HAVE BEEN COMBINED WITH OBSERVED EVIDENCE OF UTILITIES TO DEVELOP A VIEW OF UNDERGROUND UTILITIES; AS SUCH, THE EXACT LOCATION OF UNDERGROUND FEATURES CANNOT BE ACCURATELY, COMPLETELY, OR RELIABLY DEPICTED. CONSTRUCTION CONTRACTOR IS RESPONSIBLE FOR THE EXACT LOCATION OF MUNICIPAL AND PRIVATE UTILITIES; COMPLETE REPAIR OF ANY AND ALL DAMAGES INCURRED SHALL BE AT THE EXPENSE OF THE CONTRACTOR. FACILITY PLACEMENT SUBJECT TO CHANGE UPON FIELD LOCATE COMPLETION.

RIGHTS-OF-WAY ARE DEPICTED BASED ON FIELD OBSERVATIONS AND THE LATEST RECORDS AVAILABLE. IF FURTHER ACCURACY IS REQUIRED; LAND SURVEYS WILL BE NECESSARY.

400 KING STREET
CAMERON PARK

326 KING STREET

4TH STREET S

OVERRIDE CITY OF LA CROSSE
DUCT WITH WIN 48ct FIBER

435 CASS STREET



WISCONSIN STATUTE 182.0175 (1974) REQUIRES CONTRACTORS TO NOTIFY DIGGERS HOTLINE A MINIMUM OF THREE BUSINESS DAYS PRIOR TO EXCAVATION AT 811 OR (800) 242-8511 OR (262) 432-7910. EMAIL-A-LOCATE IS AVAILABLE AT: WWW.DIGGERSHOTLINE.COM

PERMITS:
1. CITY OF LA CROSSE

MATCH LINE STA. 4+29 4TH SHEET 5

SHEET 4 OF 11

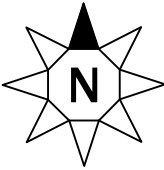

COUNTY:
LA CROSSE

TOWNSHIP:
LA CROSSE

TOWN:
15N

RANGE:
7W

SECTION:
6

MUNICIPALITY:
CITY OF LA CROSSE

ROAD NAME:
4TH STREET S



PROJECT ID #: 06-434

PROJECT DESCRIPTION:
CREATE NEW FIBER NETWORK
TO FIRST SUPPLY IN LA CROSSE
WI USING CITY DUCT AND NEW
DUCT BUILD.

ENG DATE: 10/2022

REVISIONS:
REV 1:
REV 2:
REV 3:

WIN PROJECT ENGINEER
KEN WHITING
O: 715-858-3172 | C: 920-376-2996
ken.whiting@wintechology.com

WIN PROJECT MANAGER
JOHN LOUIS
O: 715-838-4012 | C: 715-864-2918
john.louis@wintechology.com

REDLINE:

AS BUILT:

SCALE: 1" = 30'

NOTICE
Information contained in this
document is proprietary and shall not
be used, copied, reproduced, or
disclosed, in whole or in part, without
written consent of WIN, LLC.

MATCH LINE STA. 4+29 4TH SHEET 4

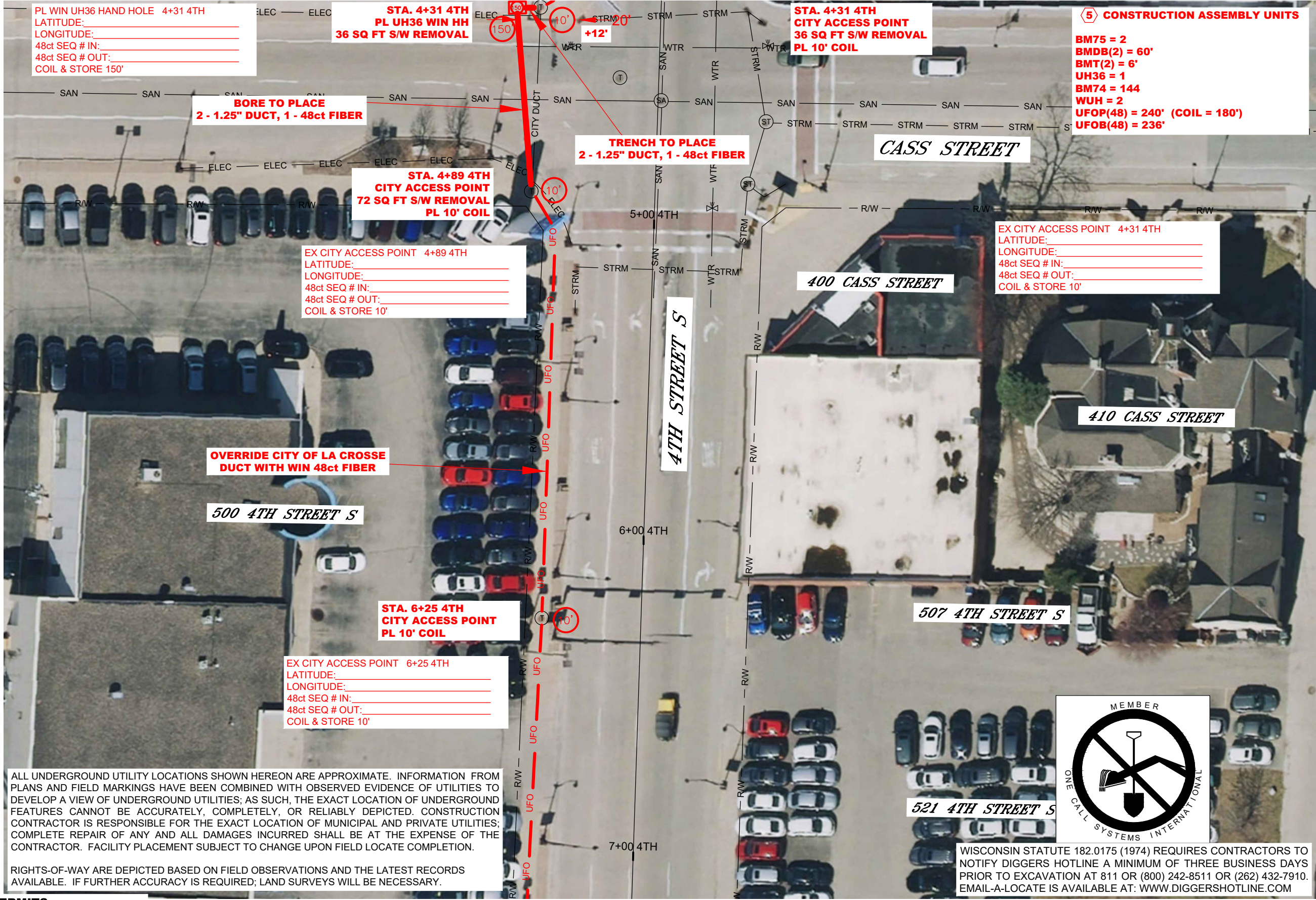

SHEET 5 OF 11

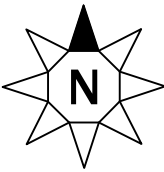

COUNTY:	LA CROSSE
TOWNSHIP:	LA CROSSE
TOWN:	15N
RANGE:	7W
SECTION:	6
MUNICIPALITY:	CITY OF LA CROSSE
ROAD NAME:	4TH STREET S



PROJECT ID #:	06-434
PROJECT DESCRIPTION:	CREATE NEW FIBER NETWORK TO FIRST SUPPLY IN LA CROSSE WI USING CITY DUCT AND NEW DUCT BUILD.

ENG DATE:	10/2022
REVISIONS:	
REV 1:	
REV 2:	
REV 3:	
WIN PROJECT ENGINEER	KEN WHITING
O:	715-858-3172 C: 920-376-2996
	ken.whiting@wintechology.com
WIN PROJECT MANAGER	JOHN LOUIS
O:	715-838-4012 C: 715-864-2918
	john.louis@wintechology.com
REDLINE:	
AS BUILT:	
SCALE:	1" = 30'

NOTICE
Information contained in this document is proprietary and shall not be used, copied, reproduced, or disclosed, in whole or in part, without written consent of WIN, LLC.

MATCH LINE STA. 2+85 CN SHEET 7

MATCH LINE STA. 7+13 4TH SHEET 5

6 CONSTRUCTION ASSEMBLY UNITS

UH36 = 1
BM74 = 36
WUD = 5'
UFOP(48) = 493' (COIL = 170')

VERRIDE CITY OF LA CROSSE
DUCT WITH WIN 48ct FIBER

500 4TH STREET S

PL WIN UH36 HAND HOLE 0+63 CN
LATITUDE: _____
LONGITUDE: _____
48ct SEQ # IN: _____
48ct SEQ # OUT: _____
COIL & STORE 150'

STA. 0+63 CN
PL UH36 WIN HH
36 SQ FT S/W REMOVAL

STA. 7+85 4TH
CITY ACCESS POINT
PL 10' COIL

EX CITY ACCESS POINT 7+85 4TH
LATITUDE: _____
LONGITUDE: _____
48ct SEQ # IN: _____
48ct SEQ # OUT: _____
COIL & STORE 10'

529 4TH STREET S

517 3RD STREET S

STA. 1+99 CN
CITY ACCESS POINT
PL 10' COIL

VERRIDE CITY OF LA CROSSE
DUCT WITH WIN 48ct FIBER

LOCATE, EXCAVATE, AND INTERCEPT EXISTING CITY OF LA
CROSSE DUCT AT STA. 0+63 CN. CUT DUCT AND PLACE A
WIN HAND HOLE OVER THE DUCT. TAKE CAUTION TO NOT
DAMAGE CITY OF LA CROSSE FACILITIES WITHIN THE DUCT.

EX CITY ACCESS POINT 1+99 CN
LATITUDE: _____
LONGITUDE: _____
48ct SEQ # IN: _____
48ct SEQ # OUT: _____
COIL & STORE 10'

CAMERON AVENUE

4TH STREET S

600 4TH STREET S

605 4TH STREET S

608 4TH STREET S

322 CAMERON AVE

314 CAMERON AVE

ALLEY

ALL UNDERGROUND UTILITY LOCATIONS SHOWN HEREON ARE APPROXIMATE. INFORMATION FROM PLANS AND FIELD MARKINGS HAVE BEEN COMBINED WITH OBSERVED EVIDENCE OF UTILITIES TO DEVELOP A VIEW OF UNDERGROUND UTILITIES; AS SUCH, THE EXACT LOCATION OF UNDERGROUND FEATURES CANNOT BE ACCURATELY, COMPLETELY, OR RELIABLY DEPICTED. CONSTRUCTION CONTRACTOR IS RESPONSIBLE FOR THE EXACT LOCATION OF MUNICIPAL AND PRIVATE UTILITIES; COMPLETE REPAIR OF ANY AND ALL DAMAGES INCURRED SHALL BE AT THE EXPENSE OF THE CONTRACTOR. FACILITY PLACEMENT SUBJECT TO CHANGE UPON FIELD LOCATE COMPLETION.

RIGHTS-OF-WAY ARE DEPICTED BASED ON FIELD OBSERVATIONS AND THE LATEST RECORDS AVAILABLE. IF FURTHER ACCURACY IS REQUIRED; LAND SURVEYS WILL BE NECESSARY.

PERMITS:

- CITY OF LA CROSSE**

SHEET 6 OF 11

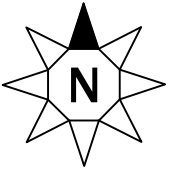

COUNTY:
LA CROSSE

TOWNSHIP:
LA CROSSE

TOWN:
15N

RANGE:
7W

SECTION:
6

MUNICIPALITY:
CITY OF LA CROSSE

ROAD NAME:
4TH STREET & CAMERON AVE



PROJECT ID #: 06-434

PROJECT DESCRIPTION:

CREATE NEW FIBER NETWORK
TO FIRST SUPPLY IN LA CROSSE
WI USING CITY DUCT AND NEW
DUCT BUILD.

ENG DATE: 10/2022

REVISIONS:

REV 1:

REV 2:

REV 3:

WIN PROJECT ENGINEER
KEN WHITING
O: 715-858-3172 | C: 920-376-2996
ken.whiting@wintechology.com

WIN PROJECT MANAGER
JOHN LOUIS
O: 715-838-4012 | C: 715-864-2918
john.louis@wintechology.com

REDLINE:

AS BUILT:

SCALE: 1" = 30'

NOTICE

Information contained in this document is proprietary and shall not be used, copied, reproduced, or disclosed, in whole or in part, without written consent of WIN, LLC.



WISCONSIN STATUTE 182.0175 (1974) REQUIRES CONTRACTORS TO NOTIFY DIGGERS HOTLINE A MINIMUM OF THREE BUSINESS DAYS PRIOR TO EXCAVATION AT 811 OR (800) 242-8511 OR (262) 432-7910. EMAIL-A-LOCATE IS AVAILABLE AT: WWW.DIGGERSHOTLINE.COM

MATCH LINE STA. 7+00 CN SHEET 8

7 CONSTRUCTION ASSEMBLY UNITS

BM75 = 5
BMDB(2) = 345'
UH36 = 1
BM74 = 72
WUD = 5'
UFOB(48) = 495' (COIL = 150')
UFOP(48) = 70'

PL WIN UH36 HAND HOLE 3+54 CN
LATITUDE: _____
LONGITUDE: _____
48ct SEQ # IN: _____
48ct SEQ # OUT: _____
COIL & STORE 150'

ALL UNDERGROUND UTILITY LOCATIONS SHOWN HEREON ARE APPROXIMATE. INFORMATION FROM PLANS AND FIELD MARKINGS HAVE BEEN COMBINED WITH OBSERVED EVIDENCE OF UTILITIES TO DEVELOP A VIEW OF UNDERGROUND UTILITIES; AS SUCH, THE EXACT LOCATION OF UNDERGROUND FEATURES CANNOT BE ACCURATELY, COMPLETELY, OR RELIABLY DEPICTED. CONSTRUCTION CONTRACTOR IS RESPONSIBLE FOR THE EXACT LOCATION OF MUNICIPAL AND PRIVATE UTILITIES; COMPLETE REPAIR OF ANY AND ALL DAMAGES INCURRED SHALL BE AT THE EXPENSE OF THE CONTRACTOR. FACILITY PLACEMENT SUBJECT TO CHANGE UPON FIELD LOCATE COMPLETION.

RIGHTS-OF-WAY ARE DEPICTED BASED ON FIELD OBSERVATIONS AND THE LATEST RECORDS AVAILABLE. IF FURTHER ACCURACY IS REQUIRED; LAND SURVEYS WILL BE NECESSARY.

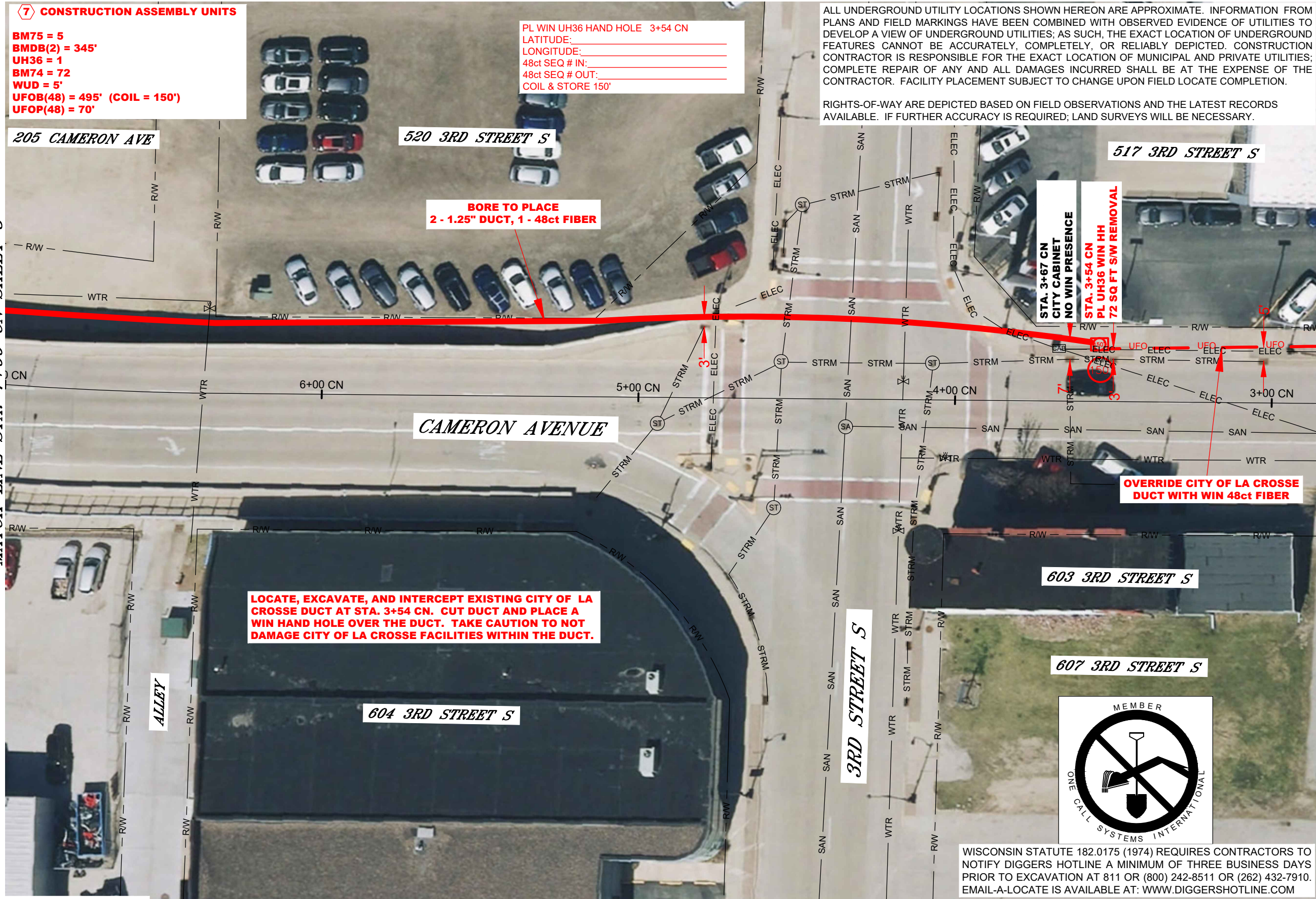

PERMITS:
1. CITY OF LA CROSSE

WISCONSIN STATUTE 182.0175 (1974) REQUIRES CONTRACTORS TO NOTIFY DIGGERS HOTLINE A MINIMUM OF THREE BUSINESS DAYS PRIOR TO EXCAVATION AT 811 OR (800) 242-8511 OR (262) 432-7910. EMAIL-A-LOCATE IS AVAILABLE AT: WWW.DIGGERSHOTLINE.COM

SHEET 7 OF 11

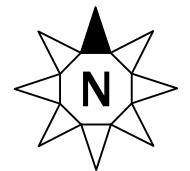

COUNTY:
LA CROSSE

TOWNSHIP:
LA CROSSE

TOWN:
15N

RANGE:
7W

SECTION:
6

MUNICIPALITY:
CITY OF LA CROSSE

ROAD NAME:
CAMERON AVENUE



PROJECT ID #: 06-434

PROJECT DESCRIPTION:
CREATE NEW FIBER NETWORK TO FIRST SUPPLY IN LA CROSSE WI USING CITY DUCT AND NEW DUCT BUILD.

ENG DATE: 10/2022

REVISIONS:

REV 1:

REV 2:

REV 3:

WIN PROJECT ENGINEER
KEN WHITING
O: 715-858-3172 | C: 920-376-2996
ken.whiting@wintechology.com

WIN PROJECT MANAGER
JOHN LOUIS
O: 715-838-4012 | C: 715-864-2918
john.louis@wintechology.com

REDLINE:

AS BUILT:

SCALE: 1" = 30'

NOTICE
Information contained in this document is proprietary and shall not be used, copied, reproduced, or disclosed, in whole or in part, without written consent of WIN, LLC.

MATCH LINE STA. 2+85 CN SHEET 6



8 CONSTRUCTION ASSEMBLY UNITS

BM75 = 2
BMDB(2) = 343'
BMT(2) = 6'
UH48 = 1
UH36 = 1
BM74 = 144
BM2B(TS) = 2
WUH = 1
UFOP(48) = 584' (COIL = 235')
UFOB(48) = 79'

BUILDING ENTRANCE
BM22 = 1
UFOP(6) = 200'

VERRIDE CITY OF LA CROSSE
DUCT WITH WIN 48ct FIBER

PL WIN UH48 HAND HOLE 8+94 CN / 0+03 2ND N
LATITUDE: _____
LONGITUDE: _____
48ct SEQ # IN: _____
48ct SEQ # OUT: _____
COIL & STORE 150'

STA. 8+94 CN / 0+03 2ND N
PL UH48 WIN HH
36 SQ FT S/W REMOVAL

STA. 8+89 CN / 0+00 2ND N
CITY ACCESS POINT
36 SQ FT S/W REMOVAL
PL 10' COIL

EX CITY ACCESS POINT 8+89 CN / 0+00 2ND N
LATITUDE: _____
LONGITUDE: _____
48ct SEQ # IN: _____
48ct SEQ # OUT: _____
COIL & STORE 10'

BORE TO PLACE
2 - 1.25" DUCT, 1 - 48ct FIBER

SEE 106 CAMERON AVENUE
BM22 DETAIL SHEET

1+45 2ND S
PL UH36 WIN HH
36 SQ FT S/W REMOVAL

PL WIN UH36 HAND HOLE 1+45 2ND S
LATITUDE: _____
LONGITUDE: _____
48ct SEQ # IN: _____
48ct SEQ # OUT: _____
COIL & STORE 75' 48ct
6ct SEQ # IN: _____
6ct SEQ # OUT: _____
COIL & STORE 75' 6ct

ALL UNDERGROUND UTILITY LOCATIONS SHOWN HEREON ARE APPROXIMATE. INFORMATION FROM PLANS AND FIELD MARKINGS HAVE BEEN COMBINED WITH OBSERVED EVIDENCE OF UTILITIES TO DEVELOP A VIEW OF UNDERGROUND UTILITIES; AS SUCH, THE EXACT LOCATION OF UNDERGROUND FEATURES CANNOT BE ACCURATELY, COMPLETELY, OR RELIABLY DEPICTED. CONSTRUCTION CONTRACTOR IS RESPONSIBLE FOR THE EXACT LOCATION OF MUNICIPAL AND PRIVATE UTILITIES; COMPLETE REPAIR OF ANY AND ALL DAMAGES INCURRED SHALL BE AT THE EXPENSE OF THE CONTRACTOR. FACILITY PLACEMENT SUBJECT TO CHANGE UPON FIELD LOCATE COMPLETION.

RIGHTS-OF-WAY ARE DEPICTED BASED ON FIELD OBSERVATIONS AND THE LATEST RECORDS AVAILABLE. IF FURTHER ACCURACY IS REQUIRED; LAND SURVEYS WILL BE NECESSARY.

BORE TO PLACE
2 - 1.25" DUCT, 1 - 48ct FIBER

TRENCH TO PLACE
2 - 1.25" DUCT, 1 - 48ct FIBER

CAMERON AVENUE

717 2ND STREET S

106 CAMERON AVE

2ND STREET S



WISCONSIN STATUTE 182.0175 (1974) REQUIRES CONTRACTORS TO NOTIFY DIGGERS HOTLINE A MINIMUM OF THREE BUSINESS DAYS PRIOR TO EXCAVATION AT 811 OR (800) 242-8511 OR (262) 432-7910. EMAIL-A-LOCATE IS AVAILABLE AT: WWW.DIGGERSHOTLINE.COM

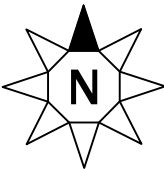

COUNTY:
LA CROSSE

TOWNSHIP:
LA CROSSE

TOWN:
15N

RANGE:
7W

SECTION:
6

MUNICIPALITY:
CITY OF LA CROSSE

ROAD NAME:
CAMERON AVE & 2ND STREET



PROJECT ID #: 06-434

PROJECT DESCRIPTION:
CREATE NEW FIBER NETWORK
TO FIRST SUPPLY IN LA CROSSE
WI USING CITY DUCT AND NEW
DUCT BUILD.

ENG DATE: 10/2022

REVISIONS:
REV 1:
REV 2:
REV 3:

WIN PROJECT ENGINEER
KEN WHITING
O: 715-858-3172 | C: 920-376-2996
ken.whiting@wintechology.com

WIN PROJECT MANAGER
JOHN LOUIS
O: 715-838-4012 | C: 715-864-2918
john.louis@wintechology.com

REDLINE:

AS BUILT:

SCALE: 1" = 30'

NOTICE
Information contained in this
document is proprietary and shall not
be used, copied, reproduced, or
disclosed, in whole or in part, without
written consent of WIN, LLC.

PERMITS:
1. CITY OF LA CROSSE

MATCH LINE STA. 3+61 2ND N SHEET 10

9 CONSTRUCTION ASSEMBLY UNITS

UH36 = 1
BM74 = 36
UFOP(48) = 472' (COIL = 180')

PL WIN UH36 HAND HOLE 3+49 2ND N
LATITUDE: _____
LONGITUDE: _____
48ct SEQ # IN: _____
48ct SEQ # OUT: _____
COIL & STORE 150'

3+49 2ND N
PL UH36 WIN HH
36 SQ FT S/W REMOVAL

3+30 2ND N
CITY ACCESS POINT
PL 10' COIL

2+93 2ND N
CITY ACCESS POINT
PL 10' COIL

EX CITY ACCESS POINT 2+93 2ND N
LATITUDE: _____
LONGITUDE: _____
48ct SEQ # IN: _____
48ct SEQ # OUT: _____
COIL & STORE 10'

VERRIDE CITY OF LA CROSSE
DUCT WITH WIN 48ct FIBER

612 2ND STREET S

1+55 2ND N
CITY ACCESS POINT
PL 10' COIL

EX CITY ACCESS POINT 1+55 2ND N
LATITUDE: _____
LONGITUDE: _____
48ct SEQ # IN: _____
48ct SEQ # OUT: _____
COIL & STORE 10'

ALL UNDERGROUND UTILITY LOCATIONS SHOWN HEREON ARE APPROXIMATE. INFORMATION FROM PLANS AND FIELD MARKINGS HAVE BEEN COMBINED WITH OBSERVED EVIDENCE OF UTILITIES TO DEVELOP A VIEW OF UNDERGROUND UTILITIES; AS SUCH, THE EXACT LOCATION OF UNDERGROUND FEATURES CANNOT BE ACCURATELY, COMPLETELY, OR RELIABLY DEPICTED. CONSTRUCTION CONTRACTOR IS RESPONSIBLE FOR THE EXACT LOCATION OF MUNICIPAL AND PRIVATE UTILITIES; COMPLETE REPAIR OF ANY AND ALL DAMAGES INCURRED SHALL BE AT THE EXPENSE OF THE CONTRACTOR. FACILITY PLACEMENT SUBJECT TO CHANGE UPON FIELD LOCATE COMPLETION.

RIGHTS-OF-WAY ARE DEPICTED BASED ON FIELD OBSERVATIONS AND THE LATEST RECORDS AVAILABLE. IF FURTHER ACCURACY IS REQUIRED; LAND SURVEYS WILL BE NECESSARY.

CASS STREET

LOCATE, EXCAVATE, AND INTERCEPT EXISTING CITY OF LA CROSSE DUCT AT STA. 3+49 2ND N. CUT DUCT AND PLACE A WIN HAND HOLE OVER THE DUCT. TAKE CAUTION TO NOT DAMAGE CITY OF LA CROSSE FACILITIES WITHIN THE DUCT.

EX CITY ACCESS POINT 3+30 2ND N
LATITUDE: _____
LONGITUDE: _____
48ct SEQ # IN: _____
48ct SEQ # OUT: _____
COIL & STORE 10'

2ND STREET S

617 2ND STREET S



WISCONSIN STATUTE 182.0175 (1974) REQUIRES CONTRACTORS TO NOTIFY DIGGERS HOTLINE A MINIMUM OF THREE BUSINESS DAYS PRIOR TO EXCAVATION AT 811 OR (800) 242-8511 OR (262) 432-7910. EMAIL-A-LOCATE IS AVAILABLE AT: WWW.DIGGERSHOTLINE.COM

PERMITS:
1. CITY OF LA CROSSE

MATCH LINE STA. 0+77 2ND N SHEET 8

SHEET 9 OF 11

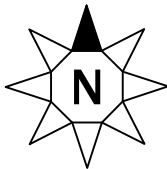

COUNTY:
LA CROSSE

TOWNSHIP:
LA CROSSE

TOWN:
15N

RANGE:
7W

SECTION:
6

MUNICIPALITY:
CITY OF LA CROSSE

ROAD NAME:
2ND STREET S



PROJECT ID #: 06-434

PROJECT DESCRIPTION:
CREATE NEW FIBER NETWORK TO FIRST SUPPLY IN LA CROSSE WI USING CITY DUCT AND NEW DUCT BUILD.

ENG DATE: 10/2022

REVISIONS:

REV 1:

REV 2:

REV 3:

WIN PROJECT ENGINEER
KEN WHITING
O: 715-858-3172 | C: 920-376-2996
ken.whiting@wintechnology.com

WIN PROJECT MANAGER
JOHN LOUIS
O: 715-838-4012 | C: 715-864-2918
john.louis@wintechnology.com

REDLINE:

AS BUILT:

SCALE: 1" = 30'

NOTICE
Information contained in this document is proprietary and shall not be used, copied, reproduced, or disclosed, in whole or in part, without written consent of WIN, LLC.

MATCH LINE STA. 6+45 2ND N SHEET 11

10 CONSTRUCTION ASSEMBLY UNITS
UFOP(48) = 294' (COIL = 10')

VERRIDE CITY OF LA CROSSE
DUCT WITH WIN 48ct FIBER

5+20 2ND N
CITY ACCESS POINT
PL 10' COIL

500 2ND STREET S

2ND STREET S

515 2ND STREET S

ALLEY

EX CITY ACCESS POINT 5+20 2ND N
LATITUDE: _____
LONGITUDE: _____
48ct SEQ # IN: _____
48ct SEQ # OUT: _____
COIL & STORE 10'

ALL UNDERGROUND UTILITY LOCATIONS SHOWN HEREON ARE APPROXIMATE. INFORMATION FROM PLANS AND FIELD MARKINGS HAVE BEEN COMBINED WITH OBSERVED EVIDENCE OF UTILITIES TO DEVELOP A VIEW OF UNDERGROUND UTILITIES; AS SUCH, THE EXACT LOCATION OF UNDERGROUND FEATURES CANNOT BE ACCURATELY, COMPLETELY, OR RELIABLY DEPICTED. CONSTRUCTION CONTRACTOR IS RESPONSIBLE FOR THE EXACT LOCATION OF MUNICIPAL AND PRIVATE UTILITIES; COMPLETE REPAIR OF ANY AND ALL DAMAGES INCURRED SHALL BE AT THE EXPENSE OF THE CONTRACTOR. FACILITY PLACEMENT SUBJECT TO CHANGE UPON FIELD LOCATE COMPLETION.

RIGHTS-OF-WAY ARE DEPICTED BASED ON FIELD OBSERVATIONS AND THE LATEST RECORDS AVAILABLE. IF FURTHER ACCURACY IS REQUIRED; LAND SURVEYS WILL BE NECESSARY.

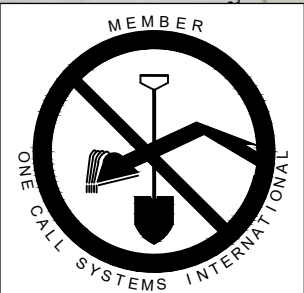

WISCONSIN STATUTE 182.0175 (1974) REQUIRES CONTRACTORS TO NOTIFY DIGGERS HOTLINE A MINIMUM OF THREE BUSINESS DAYS PRIOR TO EXCAVATION AT 811 OR (800) 242-8511 OR (262) 432-7910. EMAIL-A-LOCATE IS AVAILABLE AT: WWW.DIGGERSHOTLINE.COM

PERMITS:
1. CITY OF LA CROSSE

MATCH LINE STA. 3+61 2ND N SHEET 9

SHEET 10 OF 11

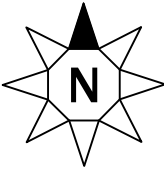

COUNTY:
LA CROSSE

TOWNSHIP:
LA CROSSE

TOWN:
15N

RANGE:
7W

SECTION:
6

MUNICIPALITY:
CITY OF LA CROSSE

ROAD NAME:
2ND STREET S



PROJECT ID #: 06-434

PROJECT DESCRIPTION:
CREATE NEW FIBER NETWORK TO FIRST SUPPLY IN LA CROSSE WI USING CITY DUCT AND NEW DUCT BUILD.

ENG DATE: 10/2022

REVISIONS:
REV 1:
REV 2:
REV 3:

WIN PROJECT ENGINEER
KEN WHITING
O: 715-858-3172 | C: 920-376-2996
ken.whiting@wintechology.com

WIN PROJECT MANAGER
JOHN LOUIS
O: 715-838-4012 | C: 715-864-2918
john.louis@wintechology.com

REDLINE:

AS BUILT:

SCALE: 1" = 30'

NOTICE
Information contained in this document is proprietary and shall not be used, copied, reproduced, or disclosed, in whole or in part, without written consent of WIN, LLC.

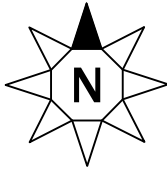

COUNTY:
LA CROSSE

TOWNSHIP:
LA CROSSE

TOWN:
15N

RANGE:
7W

SECTION:
6

MUNICIPALITY:
CITY OF LA CROSSE

ROAD NAME:
2ND STREET S & KING STREET



PROJECT ID #: 06-434

PROJECT DESCRIPTION:
CREATE NEW FIBER NETWORK
TO FIRST SUPPLY IN LA CROSSE
WI USING CITY DUCT AND NEW
DUCT BUILD.

ENG DATE: 10/2022

REVISIONS:
REV 1:
REV 2:
REV 3:

WIN PROJECT ENGINEER
KEN WHITING
O: 715-858-3172 | C: 920-376-2996
ken.whiting@wintechology.com

WIN PROJECT MANAGER
JOHN LOUIS
O: 715-838-4012 | C: 715-864-2918
john.louis@wintechology.com

REDLINE:

AS BUILT:

SCALE: 1" = 30'

NOTICE
Information contained in this
document is proprietary and shall not
be used, copied, reproduced, or
disclosed, in whole or in part, without
written consent of WIN, LLC.

11 CONSTRUCTION ASSEMBLY UNITS

BM75 = 3
BMDB(2) = 179'
BMT(2) = 7'
UH36 = 2
BM74 = 108
BM2B(TS) = 1
WUH = 1
UFOB(48) = 421' (COIL = 235')
UFOP(48) = 110'

BUILDING ENTRANCE
BM22 = 1
UFOP(6) = 200'

ALL UNDERGROUND UTILITY LOCATIONS SHOWN HEREON ARE APPROXIMATE. INFORMATION FROM PLANS AND FIELD MARKINGS HAVE BEEN COMBINED WITH OBSERVED EVIDENCE OF UTILITIES TO DEVELOP A VIEW OF UNDERGROUND UTILITIES; AS SUCH, THE EXACT LOCATION OF UNDERGROUND FEATURES CANNOT BE ACCURATELY, COMPLETELY, OR RELIABLY DEPICTED. CONSTRUCTION CONTRACTOR IS RESPONSIBLE FOR THE EXACT LOCATION OF MUNICIPAL AND PRIVATE UTILITIES; COMPLETE REPAIR OF ANY AND ALL DAMAGES INCURRED SHALL BE AT THE EXPENSE OF THE CONTRACTOR. FACILITY PLACEMENT SUBJECT TO CHANGE UPON FIELD LOCATE COMPLETION.

RIGHTS-OF-WAY ARE DEPICTED BASED ON FIELD OBSERVATIONS AND THE LATEST RECORDS AVAILABLE. IF FURTHER ACCURACY IS REQUIRED; LAND SURVEYS WILL BE NECESSARY.

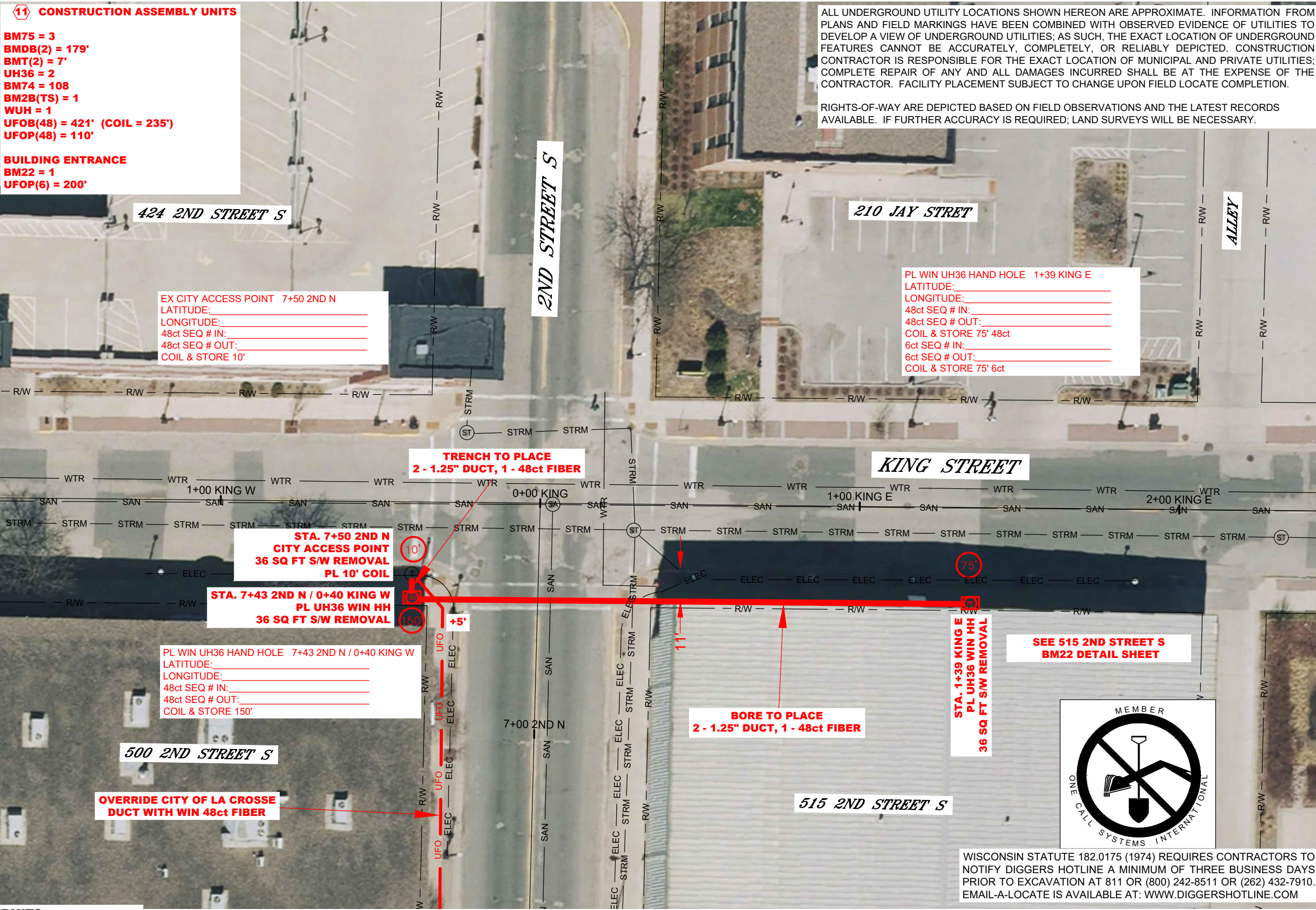

PERMITS:
1. CITY OF LA CROSSE

MATCH LINE STA. 6+45 2ND N SHEET 10

WISCONSIN STATUTE 182.0175 (1974) REQUIRES CONTRACTORS TO NOTIFY DIGGERS HOTLINE A MINIMUM OF THREE BUSINESS DAYS PRIOR TO EXCAVATION AT 811 OR (800) 242-8511 OR (262) 432-7910. EMAIL-A-LOCATE IS AVAILABLE AT: WWW.DIGGERSHOTLINE.COM