

Fee: 100.00

Invoice Number: 139847

CITY OF LA CROSSE
APPLICATION FOR LIMITED EXEMPTION FOR CONSTRUCTION NOISE

APPLICANT'S NAME: Geek Excavating, Inc. Jason Duss

APPLICANT'S BUSINESS ADDRESS: 15341 State Highway 131, Tomah, WI 54660

APPLICANT'S HOME PHONE NUMBER: N/A

APPLICANT'S BUSINESS PHONE NUMBER: (608) 372-4203

APPLICANT'S CELL PHONE NUMBER: (715) 225-4063

APPLICANT'S E-MAIL ADDRESS: jad@geekexcavating.com

PROPERTY OWNER'S NAME: Wisconsin Department of Transportation

PROPERTY OWNER'S PHONE NUMBER: _____

ADDRESS AND/OR SPECIFIC AREA OF CONSTRUCTION: _____

Lang Drive - La Crosse Street to B-32-62 (bridge south of monitor st)
State Project Number 5221-03-71

TYPE OF CONSTRUCTION: Highway reconstruction

START DATE: August 8, 2016 COMPLETION DATE: September 24, 2016

SIGNATURE: [Signature]

6431 - GERKE EXCAVATING INC
DATE: 7/26/16
General Billing - 139847 - 2016
CITY OF LA CROSSE, WI

For Office Use Only:

Council Member Dist. 3 (current territory) 4 (former territory)

Notice of Public Hearing sent to all Property Owners of Record within 300 feet. Date: _____
(At least 10 days prior to the date of the hearing)

Board of Public Works Meeting Date: 8/8/2016

Action: Approved _____ Disapproved _____

LAX JUNE 2016

PROJECT ID: 5221-03-71
WITH: N/A

COUNTY: LA CROSSE

ORDER OF SHEETS

Section No. 1	Title
Section No. 2	Typical Sections and Details
Section No. 3	Estimate of Quantities
Section No. 3	Miscellaneous Quantities
Section No. 4	Right-of-Way Plat
Section No. 5	Plan and Profile
Section No. 6	Standard Detail Drawings
Section No. 7	Sign Plates
Section No. 8	Structure Plans
Section No. 9	Computer Earthwork Data
Section No. 9	Cross Sections

TOTAL SHEETS = 102



DESIGN DESIGNATION

A.A.D.T.	2018	= 21,500
A.A.D.T.	2038	= 25,500
D.V.V.		= 13,515
D.D.		= 53/47
T.		= 9.22
DESIGN SPEED		= 35 MPH
ESALS		= 4,300,000

CONVENTIONAL SYMBOLS

PLAN

CORPORATE LIMITS

PROPERTY LINE

LOT LINE

LIMITED HIGHWAY EASEMENT

EXISTING RIGHT OF WAY

PROPOSED OR NEW R/W LINE

SLOPE INTERCEPT

REFERENCE LINE

EXISTING CULVERT

PROPOSED CULVERT

(Box or Pipe)

COMBUSTIBLE FLUIDS

MARSH AREA

WOODED OR SHRUB AREA

PROFILE
GRADE LINE
ORIGINAL GROUND
MARSH OR ROCK PROFILE
(To be noted as such)
SPECIAL DITCH
GRADE ELEVATION
CULVERT (Profile View)
UTILITIES
ELECTRIC
FIBER OPTIC
GAS
SANITARY SEWER
STORM SEWER
TELEPHONE
WATER
UTILITY PEDESTAL
POWER POLE
TELEPHONE POLE

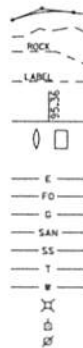

STATE OF WISCONSIN
DEPARTMENT OF TRANSPORTATION
PLAN OF PROPOSED IMPROVEMENT
LANG DRIVE, C LA CROSSE
LACROSSE STREET TO B-32-62
STH 35
LA CROSSE COUNTY

STATE PROJECT NUMBER
5221-03-71

END PROJECT
STA 49+65
X = 1,672,838.604
Y = 668,779.238

BEGIN PROJECT
STA 10+56
X = 1,673,016.292
Y = 664,857.630

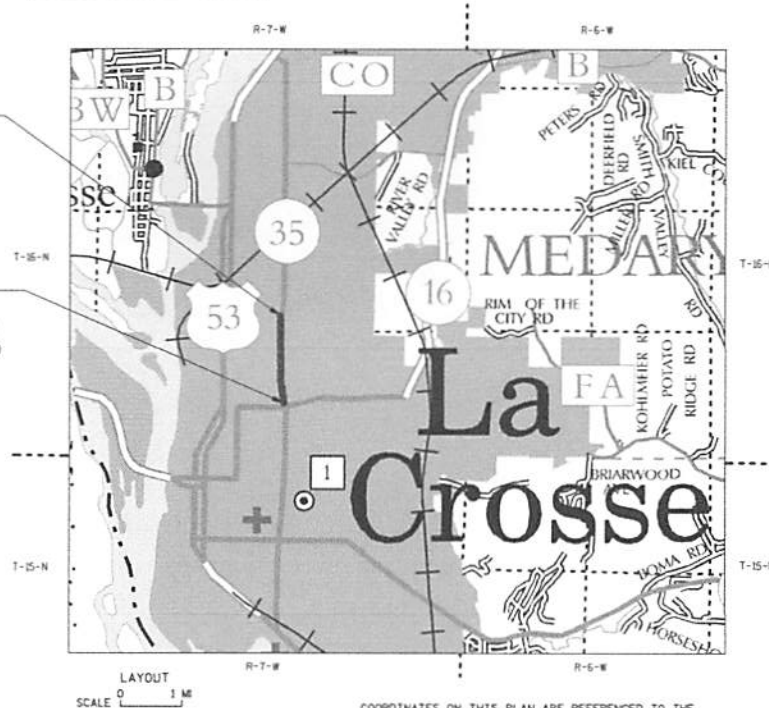

LAYOUT
SCALE 0 1 MI
TOTAL NET LENGTH OF CENTERLINE = 0.740 MI

COORDINATES ON THIS PLAN ARE REFERENCED TO THE
WISCONSIN COORDINATE SYSTEM SOUTH ZONE.
ELEVATIONS ON THIS PLAN ARE REFERENCED TO AN ASSUMED
COORDINATE SYSTEM.

STATE PROJECT	FEDERAL PROJECT	
	PROJECT	CONTRACT
5221-03-71	WISC 2016220	1

STATE OF WISCONSIN
DEPARTMENT OF TRANSPORTATION

PREPARED BY

Surveyor	MSDOT
Designer	ALEXANDER BURG
Project Manager	TOOD WALDO
Regional Examiner	MIKE RUD
Regional Supervisor	RENY TAYLOR

APPROVED FOR THE DEPARTMENT

DATE: 1/25/2016 *Todd Waldo*
Signature

E

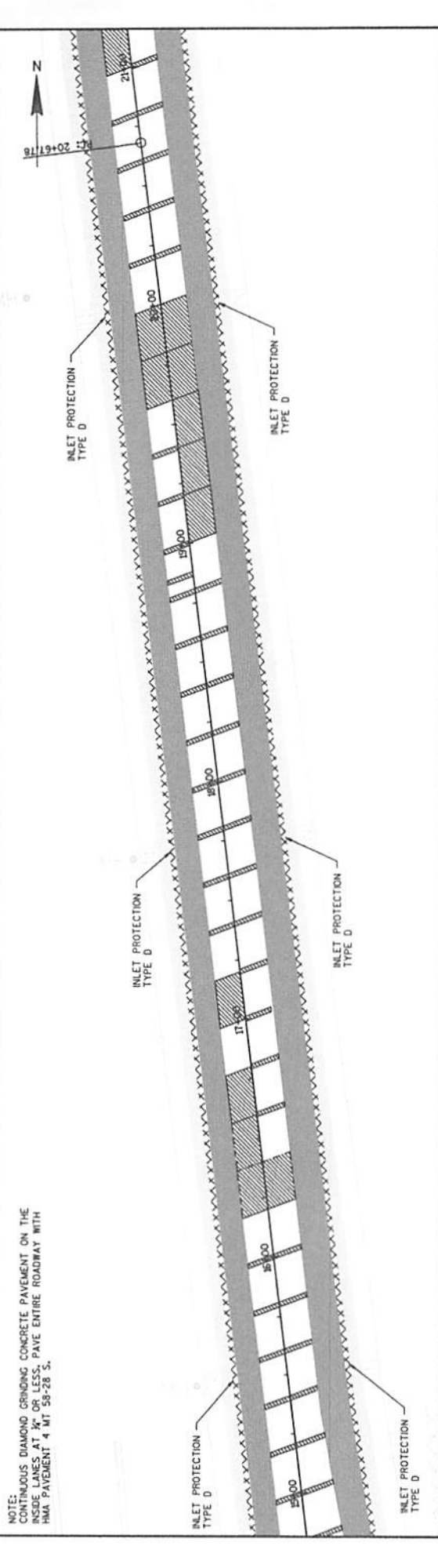
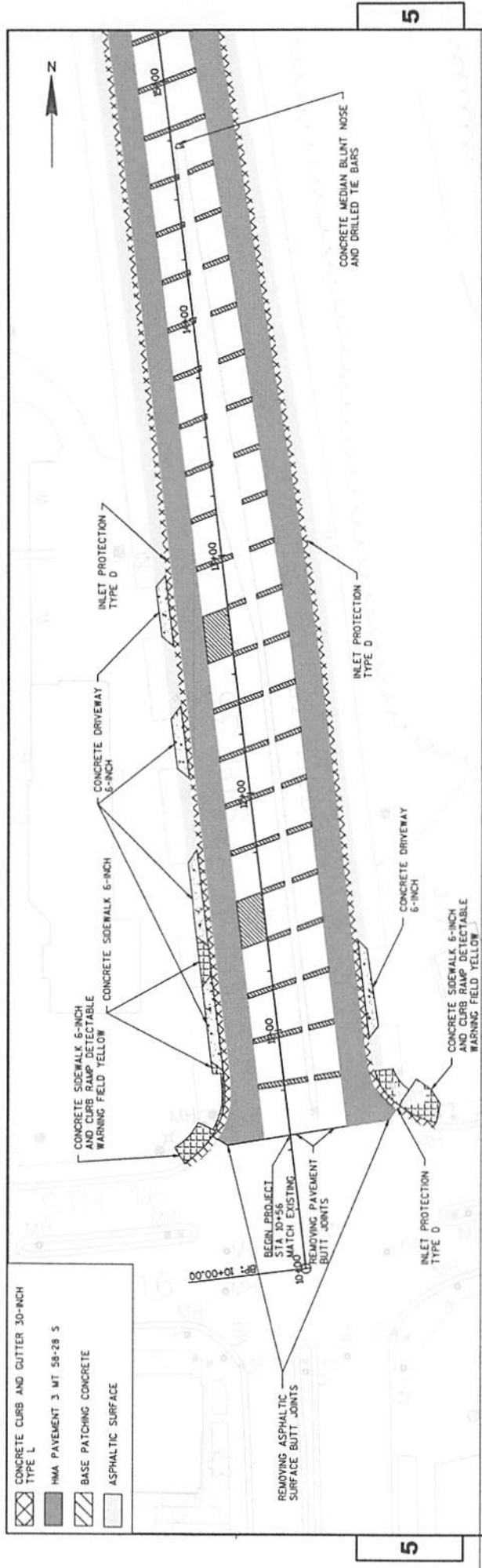

NOTE:
CONTINUOUS DIAMOND GRINDING CONCRETE PAVEMENT ON THE
INSIDE LANES AT 1/2" OR LESS. PAVE ENTIRE ROADWAY WITH
HMA PAVEMENT 4 MT 58-28 S.

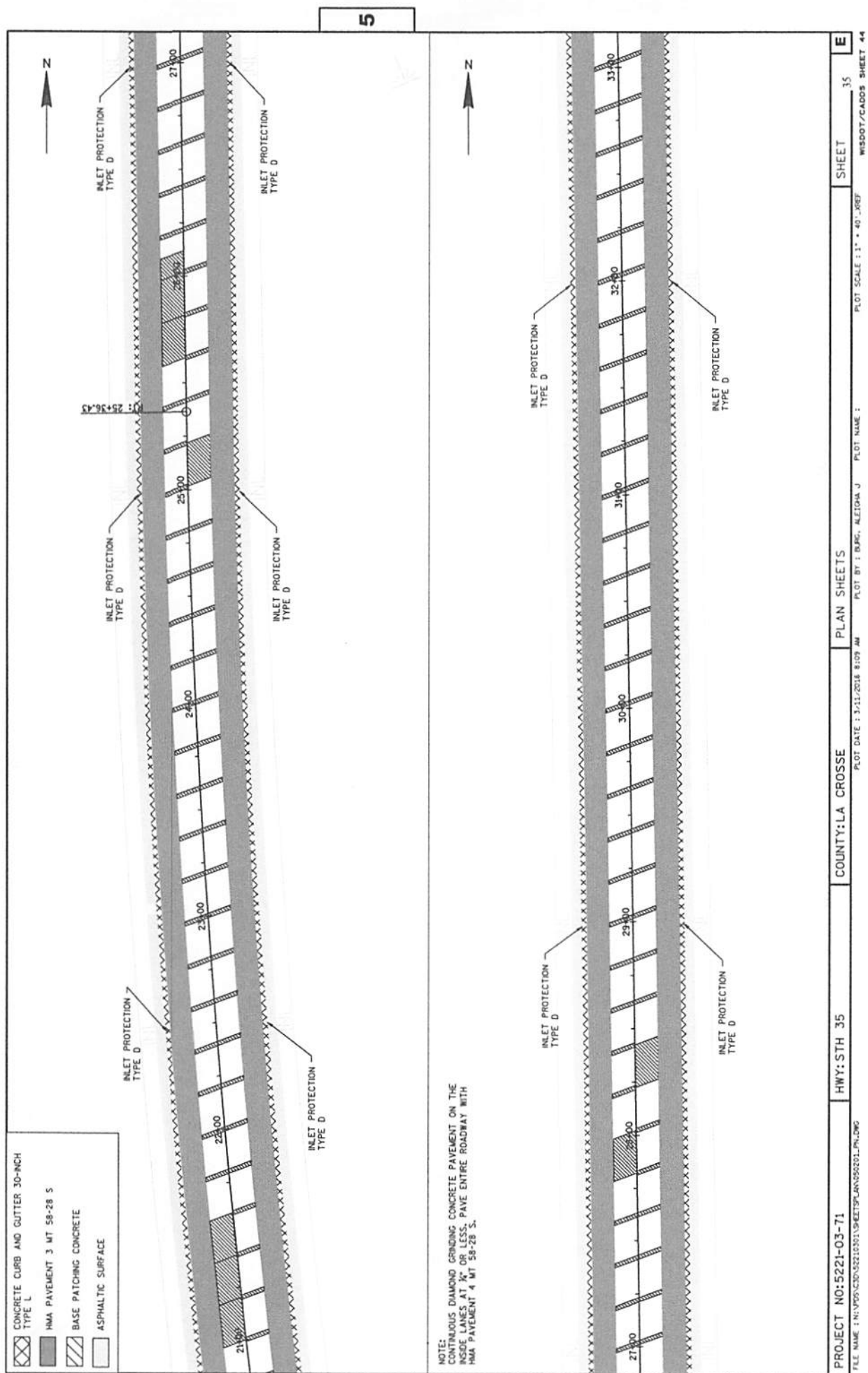

- CONCRETE CURB AND GUTTER 30-INCH TYPE L
- HMA PAVEMENT 3 MT 58-28 S
- BASE PATCHING CONCRETE
- ASPHALTIC SURFACE

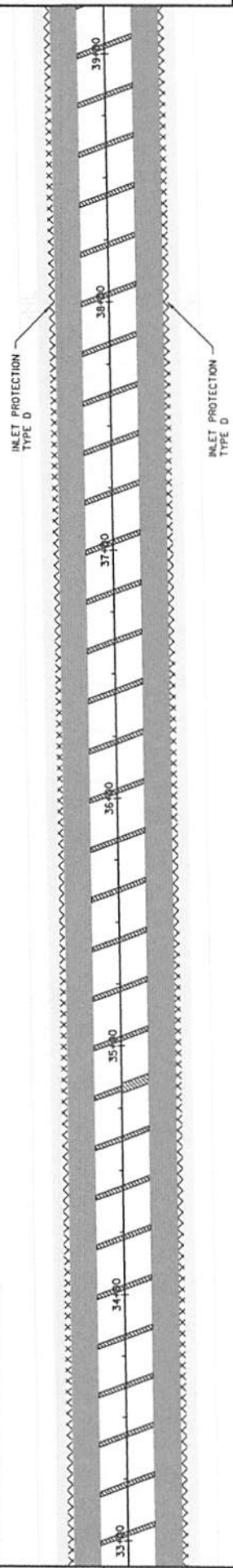

5

NOTE:
CONTINUOUS DIAMOND GRINDING CONCRETE PAVEMENT ON THE
INSIDE LANES AT 1/2" OR LESS, PAVE ENTIRE ROADWAY WITH
HMA PAVEMENT 4 MT 58-28 S.

