

STATE ST.

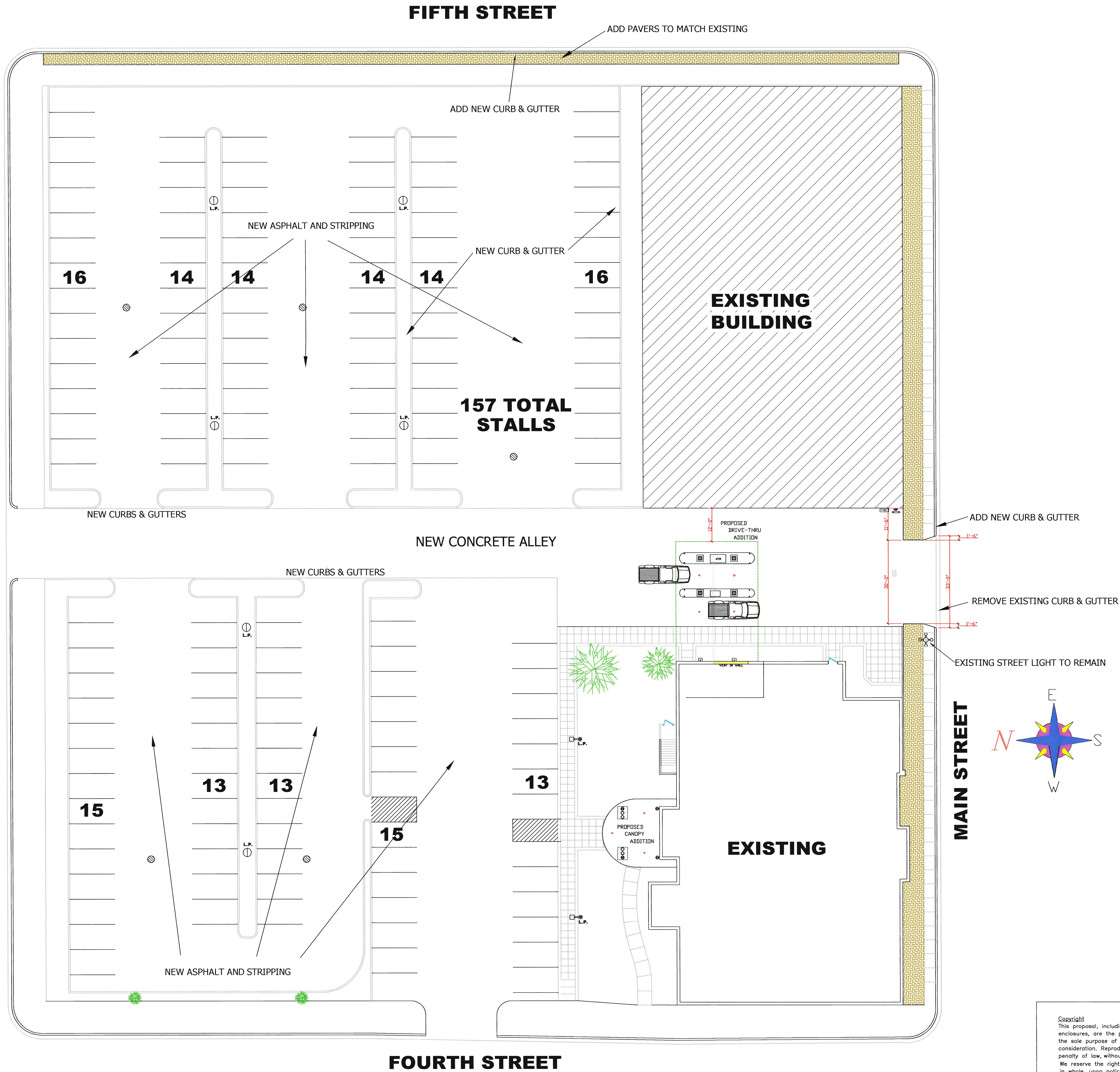

1 SITE PLAN
Scale: 1"=20'-0"

Copyright
This proposal, including specifications, drawings, and any other enclosures, are the property of Brickl Bros., Inc. and are supplied for the sole purpose of communicating our offer for your evaluation and consideration. Reproduction in whole, or in part, is not permitted under penalty of law, without the express written consent of Brickl Bros., Inc. We reserve the right, at our sole discretion, to request their return, in whole, upon notice. Your acceptance of possession of this proposal signifies your understanding and acceptance of this condition.

ENGINEER

SALES APPROVAL

BRICKL BROS., INC.
EST. 1983
970
GENERAL CONTRACTORS
PHONE # 608-766-0890
FAX # 608-766-2722
400 BRICK ROAD
WEST SALEM, WI 53466

REVISIONS

DRAWINGS ARE:
PRELIMINARY

STATE BANK FINANCIAL
401 MAIN ST., LACROSSE, WI

JOB NO.: XXXXXX-XX
BY: JASON SKIFTON
DATE: 6/28/16
SPT: XXXXXXXXXXXXXXXX

DRAWING NUMBER
0001

SHEET NUMBER

1A

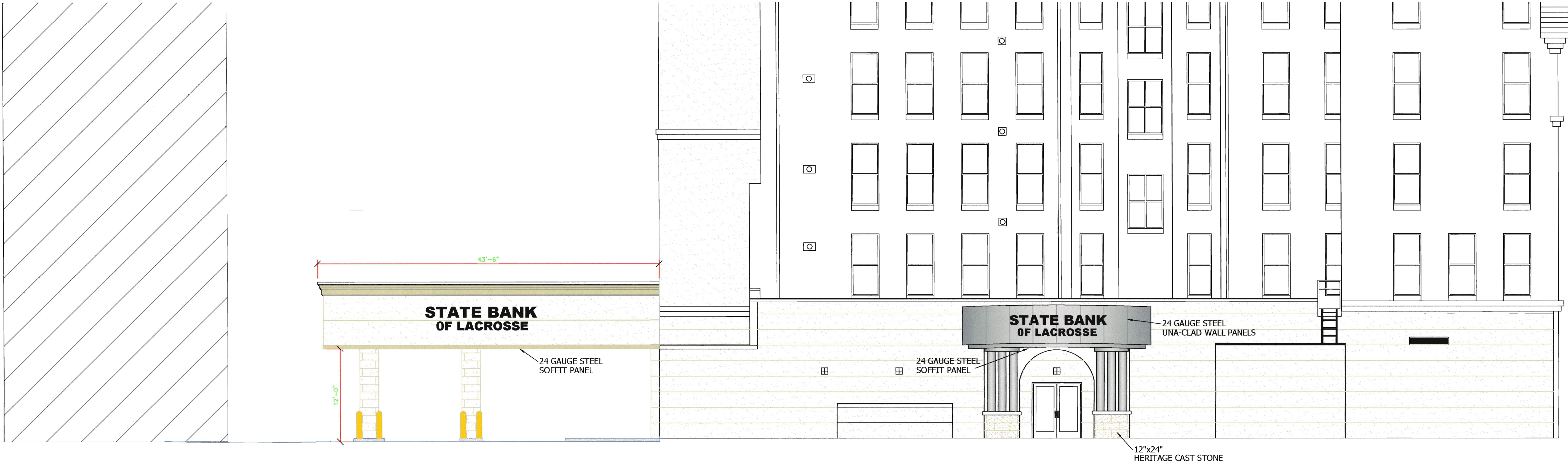

NORTH ELEVATION

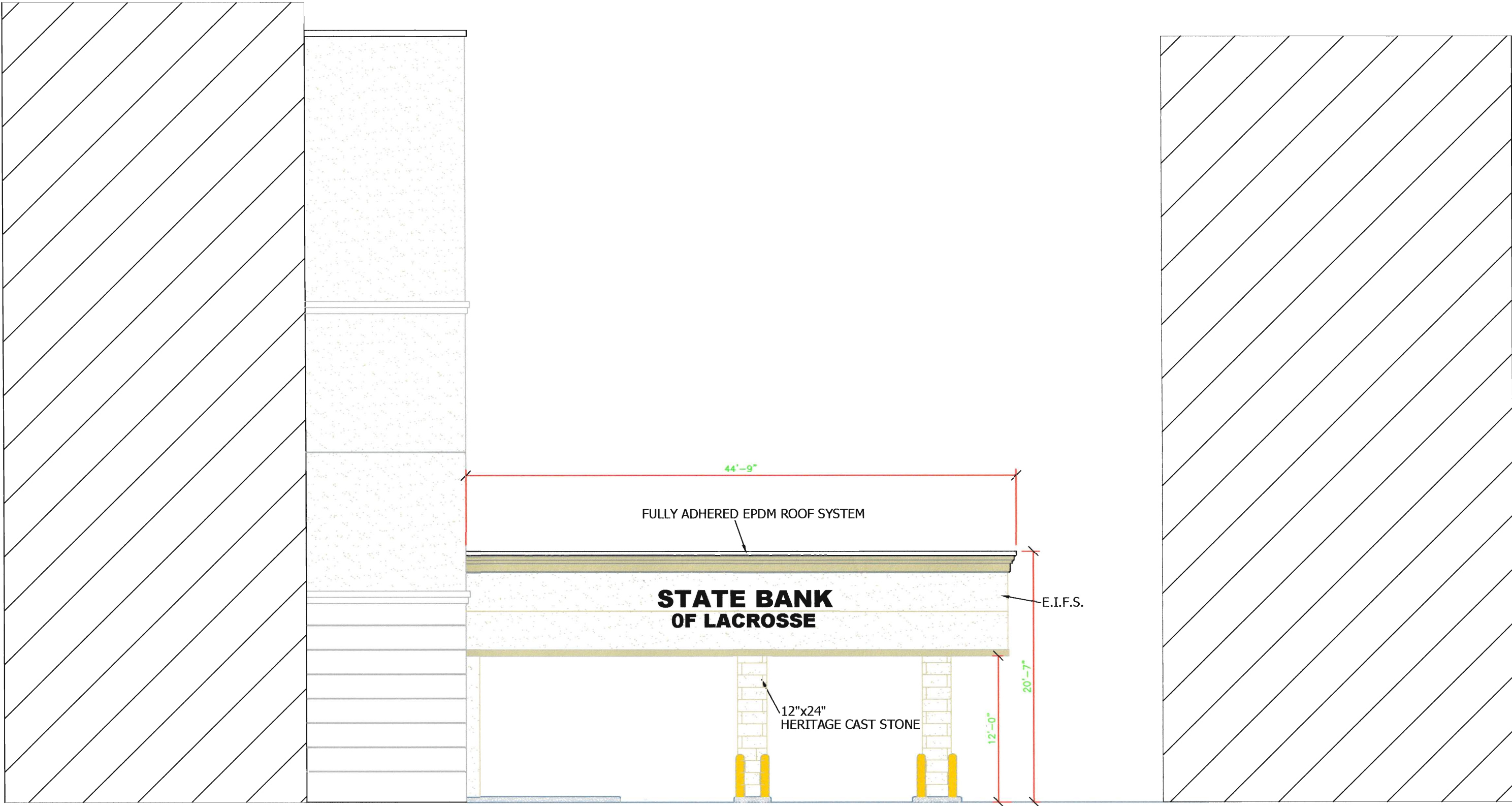

SOUTH ELEVATION

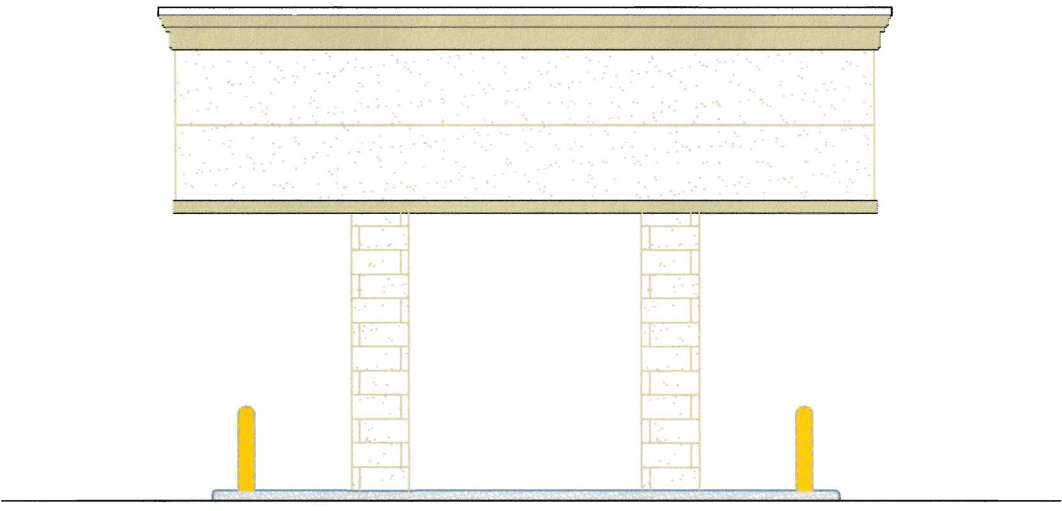

EAST ELEVATION

1 ELEVATIONS
Scale: 1/8"=1'-0"

Copyright
This proposal, including specifications, drawings, and any other enclosures, are the property of Brick Bros., Inc. and are supplied for the sole purpose of communicating our offer for your evaluation and consideration. Reproduction in whole, or in part, is not permitted under penalty of law, without the express written consent of Brick Bros., Inc. We reserve the right, at our sole discretion, to request their return, in whole, upon notice. Your acceptance of possession of this proposal signifies your understanding and acceptance of this condition.

ENGINEER

SALES APPROVAL

BRICK BROS., INC.
ESTABLISHED 1970
GENERAL CONTRACTORS
400 BRICK ROAD
WEST SALEM, WI 54669
PHONE # 608-786-0890
FAX # 608-786-2722

REVISIONS

DRAWINGS ARE:
PRELIMINARY

STATE BANK FINANCIAL
MAIN ST., LACROSSE, WI

JOB NO.: XXXXXX-XX

BY: JASON SKIFTON

DATE: 6/28/16

SHEET: XXXXXXXXXXXXXXXX

DRAWING NUMBER

0001

SHEET NUMBER

2A