Doing Renewables Right

Xcel Energy has been the national leader in renewable wind energy for more than 12 years, and that's just the beginning. By 2030 we aim to be 63 percent carbon-free in our Upper Midwest service area. You can join Xcel Energy and your community on this sustainability journey when you subscribe to **Solar*Connect Community**. Renewable energy generation helps keep your energy as clean and affordable as possible.

Sign up today and start generating your own clean, renewable energy in 2016.

Sign up now at **xcelenergy.com/SolarConnectCommunity**. For more information, contact your Account Manager or call the Business Solutions Center at 800.481.4700.

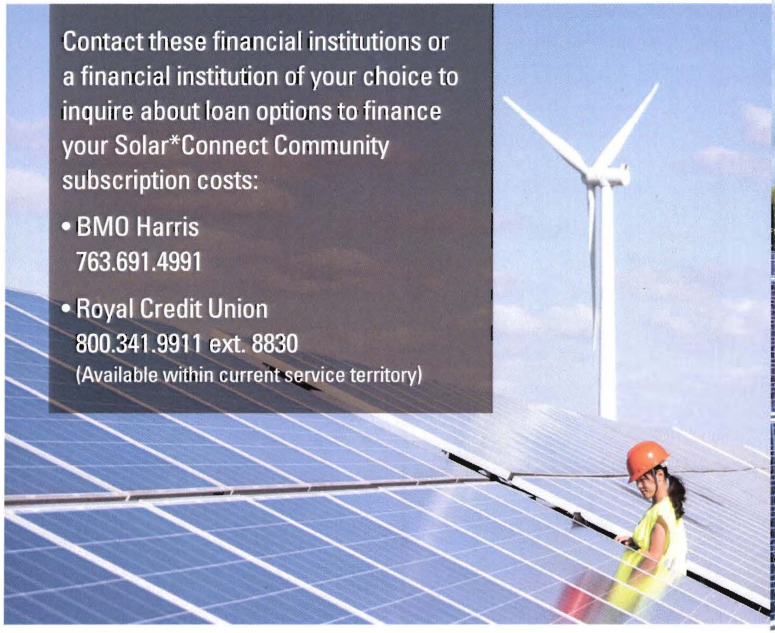

Contact these financial institutions or a financial institution of your choice to inquire about loan options to finance your Solar*Connect Community subscription costs:

- BMO Harris
  763.691.4991
- Royal Credit Union
  800.341.9911 ext. 8830
  (Available within current service territory)

Xcel Energy®

RESPONSIBLE BY NATURE®

xcelenergy.com

© 2016 Xcel Energy Inc.
Xcel Energy is a registered trademark of Xcel Energy Inc.

16-08-323

Xcel Energy®

Community Solar for Your Business

Now your business can be a part of the largest solar garden program in Wisconsin with **Solar*Connect Community℠**.

Just like us, you have sustainability goals for your business. We are committed to providing sustainable energy options for all of our customers.

Large-scale solar gardens make solar energy a possibility for businesses regardless of size or location. And solar gardens are more efficient than roof-top solar, maintenance free and affordable.

Sign up for **Solar*Connect Community** to get some or all of your energy from a solar garden. It's set up as a subscription — you pay for your share of the solar garden upfront at a fixed rate, and then receive bill credits for solar production over the life of the subscription. Our partner developer plans to break ground on two new solar gardens in 2016. Sign up now, and we'll keep you up to date so you know what to expect of Xcel Energy as your trusted and reliable energy provider.

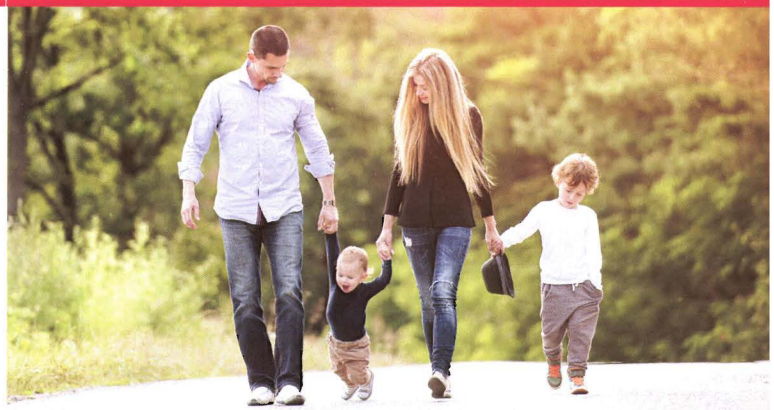

How does it work?

It's easy, convenient and flexible for every budget. Once you've made your commitment and submitted payment, your responsibilities are over. Get your energy credits every month and share the great news with your customers that you are a clean energy leader.

1. Determine the cost when you subscribe.
   - Minimum of 200 watts
   - Maximum of 400 kilowatts
2. Sign up for a subscription and make your payment.
3. Earn monthly credits on your Xcel Energy bills for the power produced.

√ Sustainability leadership
√ Price predictability
√ Equipment free

A COMPETITIVE CHOICE
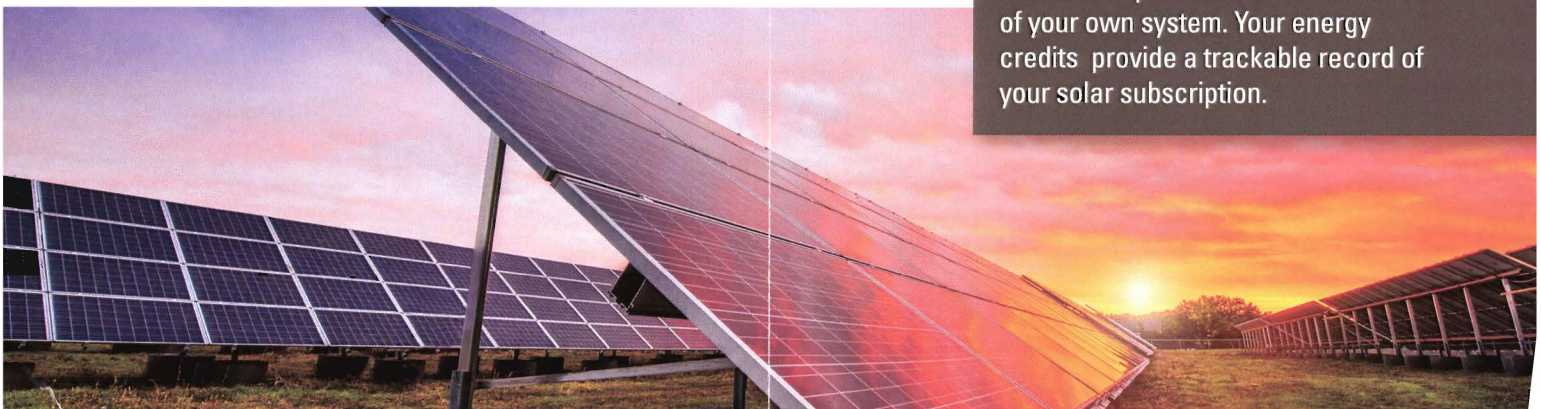
Be a sustainability leader in your community with Solar*Connect Community. It's scalable and easy without the purchase or maintenance of your own system. Your energy credits provide a trackable record of your solar subscription.