



Save

Do not close your work until you SAVE.



Close

Home

Attachments

State of Wisconsin  
Department of Natural Resources  
dnr.wis.gov

## Water Resources Application for Project Permits

Form 3500-053 (R 8/16)

Page 1 of 2

**Notice:** Pursuant to chs. 30 and 31, Wis. Stats., ch. 281, Wis. Stats., and s. 283.33, Wis. Stats., this form is used to apply for coverage under the state construction site storm water runoff general permit, and to apply for a state or federal permit or certification for waterway and wetland projects or dam projects. This form and any required attachments constitute the permit application. Failure to complete and submit this application form may result in a fine and/or imprisonment or forfeiture under the provisions of applicable laws including s. 283.91, Wis. Stats. Personal information collected will be used for administrative purposes and may be provided to requesters to the extent required by Wisconsin's Public Records Laws (ss. 19.31-19.39, Wis. Stats.). This form is required for U.S. Army Corps of Engineers (ACOE) regulatory purposes pursuant to 33 CF 325.

Read all instructions provided before completing

### Section 1: Landowner Information

Organization, Entity or Name City of La Crosse parks Department	Authorized Representative (Last Name, First Name) Carlyon Steve		
Mailing Address 400 La Crosse Street	City LaCrosse	State WI <input checked="" type="checkbox"/>	Zip Code 54601
Email carlyons@cityoflacrosse.org	Phone Number (xxx-xxx-xxxx format) 608-789-7559	Alternative Phone Number 608-789-7533	

### Section 2: Applicant Information ☒ Select if same as landowner

Organization, Entity or Name Todd Guentner	Contact Person (Last Name, First Name) Guentner Todd		
Mailing Address N1904 Wedgewood Drive E	City LaCrosse	State WI <input checked="" type="checkbox"/>	Zip Code 54601
Email todd@lacrosseglass.com	Phone Number (xxx-xxx-xxxx format) 608-386-2813	Alternative Phone Number 608-782-7620	

### Section 3: Primary Project Contact ☒ Select if same as landowner

☐ Consultant or Plan Preparer ☐ Contractor ☐ Agent ☐ Other - specify: \_\_\_\_\_

Name (Organization or Entity) City of LaCrosse Parks Dept.	Contact Person (Last Name, First Name) Guentner Todd		
Mailing Address 400 LaCrosse St	City LaCrosse	State WI <input checked="" type="checkbox"/>	Zip Code 54601
Email carlyons@cityoflacrosse.org	Phone Number (xxx-xxx-xxxx format) 608-386-2813	Alternative Phone Number 608-782-7620	

### Section 4: Project or Site Location:

Project Name Guentner Boathouse Repair	County La Crosse <input checked="" type="checkbox"/>	<input checked="" type="radio"/> City <input type="radio"/> Township <input type="radio"/> Village of City of LA CROSSE <input checked="" type="checkbox"/>
Location Address / Description Pettibone Boathouse H14 1034 Pettibone Drive N La Crosse, WI		

**Public Land Survey System (PLSS)**– Provide the section, range, township information and latitude and longitude in decimal degrees, if available.

Select...  of  of Section (xx) Township (xx) Range (xx) ☐ E  
☐ W Latitude (xx.xxxxx) Longitude (-xx.xxxxx)

If this site is not wholly contained in the quarter-quarter section, more description:

Contained on quarter-quarter section

Waterways: Provide the name(s) of closest water bodies:

Mississippi River

## Water Resources Application for Project Permits

Form 3500-053 (R 8/16)

Page 2 of 2

### Section 5: Wetlands

If a wetland is present at a project site and permit approvals are sought through the waterway and wetland program, storm water program, or concentrated animal feeding operations (CAFO) program, the department requires that a wetland delineation that accurately shows the location of a wetland is submitted with an application. A wetland delineation needs to be verified/concurred with before the application can be submitted or be considered a complete application. See the department "

Wetland screening and delineation procedures" for more information.

Is a wetland present in the project area? ☐ Yes ☒ No

**If yes**, select all sources of information used and attach supporting report or documentation

- ☐ a. A copy of your wetland delineation and a Wetland Confirmation Service concurrence letter (wetland boundary verification service offered for a fee from the department)
- ☐ b. An assured delineator's wetland delineation report
- ☐ c. A copy of your wetland delineation and an Army Corps of Engineers concurrence letter
- ☐ d. A copy of your correspondence with a WDNR Office of Energy Water Management Specialist or WDNR Transportation Liaison regarding your wetland review/ concurrence.

**If no**, please select one of the following items showing that a wetland is not present within the project boundaries:

- ☐ a. A copy of your wetland determination and a letter from the department's Wetland Identification Program stating wetlands are not present or the activity proposed in the wetland is exempt under NR 103.06(4)
- ☐ b. A letter from an assured delineator stating wetlands are not present
- ☐ c. Maps showing each resource(s) was reviewed for wetland absence (Surface Water Data Viewer):
  - i. Surface Water Data Viewer- Wisconsin Wetland Inventory
  - ii. Surface Water Data Viewer- Wisconsin Indicator layer
  - iii. Surface Water Data Viewer- Digital Topographic map layer or aerial photo indicating if waterways, drainage ways, ditches, depressions, or standing water are within project boundary
- ☒ d. Show that the project limits are entirely in existing paved, graveled, or concrete areas
- ☐ e. A copy of your correspondence with a WDNR Office of Energy Water Management Specialist or WDR Transportation Liaison regarding your wetland review/concurrence

(Please note that if the information provided is incorrect or incomplete, the overall permit application may be considered incomplete and may be returned to the applicant.)



### Section 6: Endangered or Threatened Resources

Has the presence of endangered or threatened resources been evaluated according to protocols developed by the DNR Bureau of National Heritage Conservation (BNHC) <http://dnr.wi.gov/topic/ERReview> ☐ Yes ☒ No

If Yes, select how the evaluation was completed and attach supporting report or documentation:

- ☐ a. Endangered Resources Preliminary Assessment from the Public Portal
- ☐ b. Certified ER Review Letter - specify: ERR- (example ERR-15-123)

- ☐ c. Broad Incidental Take Permit /Authorization -specify (e.g. No / Low Impact Activities, Grassland & Savanna Management, etc.): \_\_\_\_\_
- ☐ d. Other: \_\_\_\_\_

Section 7: Project Information (Attach additional sheets as necessary)	
Anticipated Project Start Date: 10/15/2017 	Projected Project End Date: 10/24/2017 
Photos: Provide photographs of the "before" condition.	Date of Photographs: 6/20/2017 
<b>Narrative of the Project:</b> Provide a one to two paragraph description of the proposed project, including land and water alterations and intended use(s) of the project. Include this in the attachment section.	

Press to Refresh Missing Items

Validation Summary:

Section 1 & 2:

Section 4 & 5

Other errors:

Save

Home

Attachments

**Todd Guentner  
N1904 Wedgewood drive La Crosse, WI  
608-386-2813**

**Boathouse  
1034 Pettibone Drive #H14**

**I am looking to replace existing north and south 4' x 40' steel pontoons  
with a truss frame dock and float tanks installed by Water Works  
Docks. Max Trane is contact 792-4297**

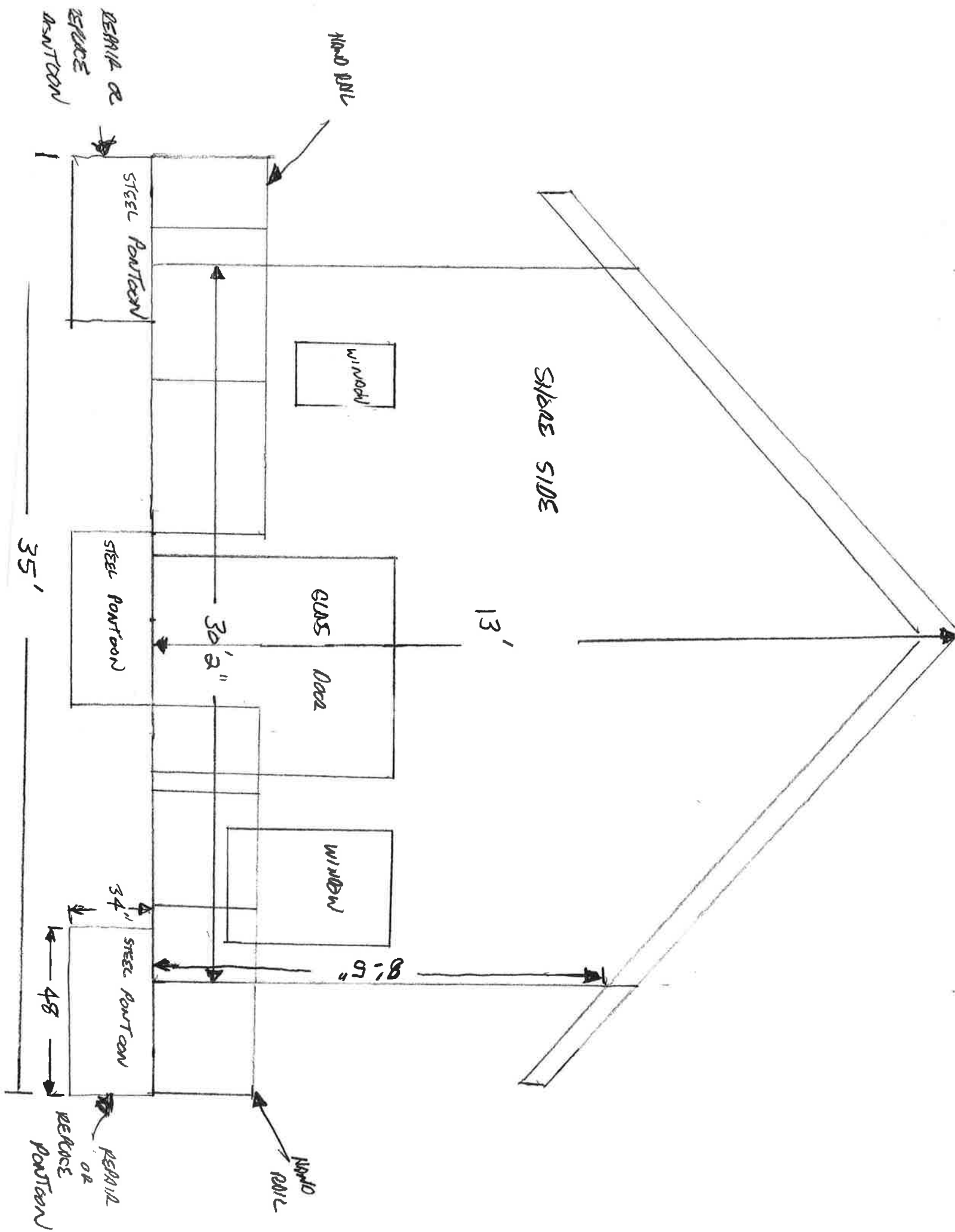

ROOF

WINDOW

AIR CONDITIONER

SOUTH SIDE

WINDOW

DECK

HAND RAIL

STEEL PONTON

1'-1"



















