

1 NORTH ELEVATION
A3.1 SCALE: 3/16" = 1'-0"

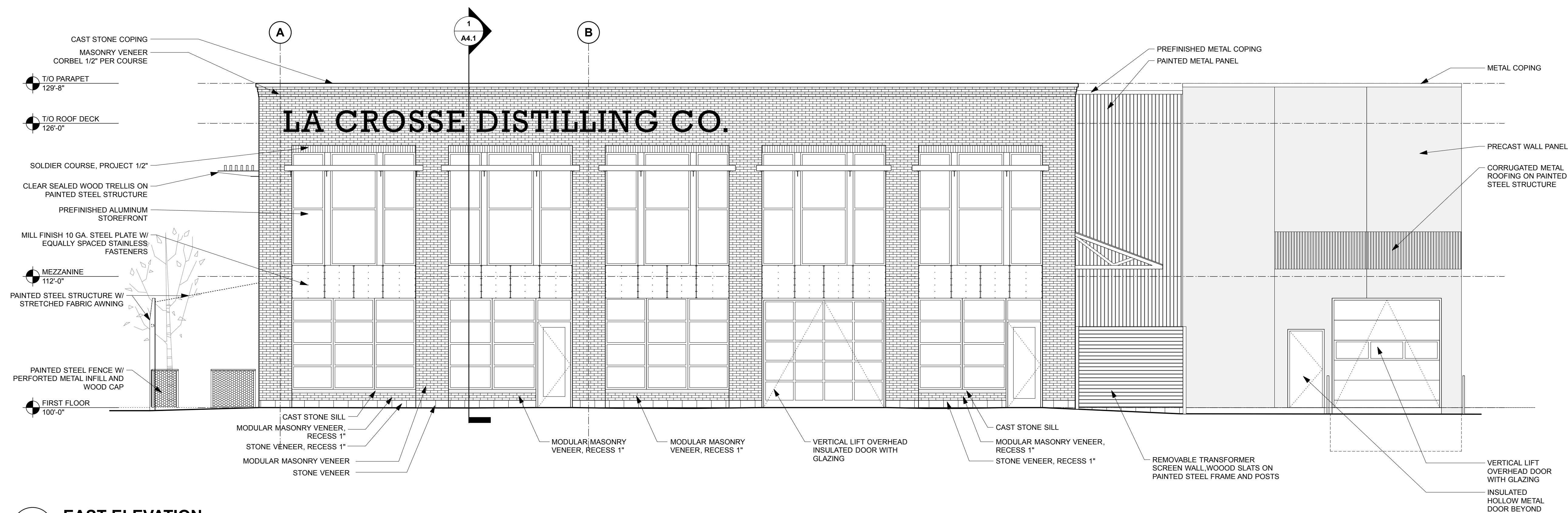

2 EAST ELEVATION
A3.1 SCALE: 3/16" = 1'-0"

GENERAL NOTES

1.

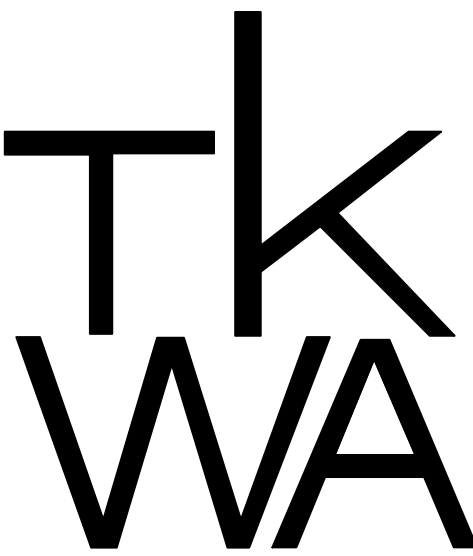

The Kubala Washatko Architects, Inc.
W61 N617 Mequon Avenue
Cedarburg, WI 53012
p: 262.377.6039 | f: 262.377.2954

PROJECT

La Crosse Distillery

129 Vine Street
La Crosse, WI 54601

OWNER

Weber Holdings

102 Jay Street
Suite 400
La Crosse, WI 54601
p: 608.782.5041

CONSTRUCTION MANAGER

C.D. Smith Construction

889 East Johnson Street
Fond du Lac, WI 54935
p: 920.924.2900

DISTILLERY PROCESS ARCHITECT

Dalkita Architecture & Construction

4370 South Broadway
Englewood, CO 80113
p: 303.765.1295

STRUCTURAL ENGINEER

PIERCE ENGINEERS

181 N. Broadway Ave
Milwaukee, WI 53202
p: 414.278.7304

CIVIL ENGINEER

EXCEL ENGINEERING

100 Camelot Drive
Fond Du Lac, WI 54935
p: 920.926.9800

FOR REFERENCE ONLY

REVISIONS

01	CITY OF LA CROSSE	10/27/2017
	FOOTING & FOUNDATION SUBMITTAL	
02	FOOTING & FOUNDATION	10/30/2017
	SUBMITTAL	

SYMBOL KEY

- WINDOW TAG
- STRUCTURAL GRID LINE
- WALL OR BUILDING SECTION (SEE DESIGNATED SHEETS)

DATE

October 27, 2017

PROJECT NUMBER

216216.01

SHEET TITLE

Elevations

SHEET NUMBER

A3.1