

LANDSCAPING NOTES				
SYMBOL	COMMON NAME	BOTANICAL NAME	PLANTED SIZE	QUANTITY
DECIDUOUS SHRUBS				
	"Blue Muffin" Viburnum	Viburnum dentatum "Blue Muffin"	5 gal. pot	7
	"Knockout" Rose	Rosa "Knockout"	5 gal. pot	6
PERENNIALS				
	"Northwind" Switch Grass	Panicum virgatum "Northwind"	1 gal. pot	12
	"Happy Returns" Daylily	Heemercolia "Happy Returns"	1 gal. pot	15

NOTE:
FOR MASS PLANTINGS
EXCAVATE ENTIRE
BED & BACKFILL
W/ PREPARED SOIL.

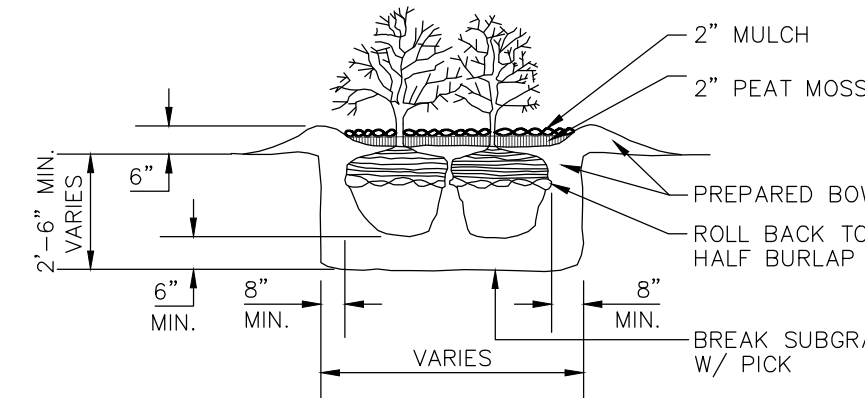

SHRUB PLANTING DETAIL

LANDSCAPING CALCULATIONS		
ZONE	REQ. PLANTS	PLANTS PROVIDED
LANDSCAPED AREA	2 TREES & 8 SHRUBS / 600 SF OF LANDSCAPED AREA	13 SHRUBS & 27 PERENNIALS
	1,184 SF OF LANDSCAPED AREA	TREES NOT REQUIRED PER DISCUSSION W/ CITY AS THEY WOULD PROVIDE VISIBILITY ISSUES TO FRONT OF BUILDING.
	4 TREES & 16 SHRUBS REQUIRED	

32 30 00' LANDSCAPING AND SITE STABILIZATION

- A. TOPSOIL: CONTRACTOR TO PROVIDE A MINIMUM OF 6" OF TOPSOIL FOR ALL DISTURBED OPEN AREAS. REUSE SURFACE SOIL STOCKPILED ON SITE AND SUPPLEMENT WITH IMPORTED OR MANUFACTURED TOPSOIL FROM OFF SITE SOURCES WHEN QUANTITIES ARE INSUFFICIENT. PROVIDE SOIL ANALYSIS BY A QUALIFIED SOIL TESTING LABORATORY AS REQUIRED TO VERIFY THE SUITABILITY OF SOIL TO BE USED AS TOPSOIL AND TO DETERMINE THE NECESSARY SOIL AMENDMENTS. TEST SOIL FOR PRESENCE OF ATRAZINE AND INFORM EXCEL ENGINEERING, INC. IF PRESENT PRIOR TO BIDDING PROJECT. TOPSOIL SHALL HAVE A PH RANGE OF 5.5 TO 7.0, CONTAIN A MINIMUM OF 5 PERCENT ORGANIC MATERIAL CONTENT, AND SHALL BE FREE OF STONES 1 INCH OR LARGER IN DIAMETER. ALL MATERIALS HARMFUL TO PLANT GROWTH SHALL ALSO BE REMOVED.
- B. TOPSOIL INSTALLATION: LOOSEN SUBGRADE TO A MINIMUM DEPTH OF 6 INCHES AND REMOVE STONES LARGER THAN 1" IN DIAMETER. ALSO REMOVE ANY STICKS, ROOTS, RUBBISH, AND OTHER EXTRANEIOUS MATTER AND DISPOSE OF THEM OFF THE PROPERTY. SPREAD TOPSOIL TO A DEPTH OF 6" BUT NOT LESS THAN WHAT IS REQUIRED TO MEET FINISHED GRADES AFTER LIGHT ROLLING AND NATURAL SETTLEMENT. DO NOT SPREAD TOPSOIL IF SUBGRADE IS FROZEN, MUDDY, OR EXCESSIVELY WET. GRADE PLANTING AREAS TO A SMOOTH UNIFORM SURFACE PLANE WITH LOOSE, UNIFORMLY FINE TEXTURE. GRADE TO WITHIN 0.05 FEET OF FINISHED GRADE ELEVATION.
- C. SODDED LAWNS: PROVIDE SOD CONSISTING OF THE FOLLOWING GRASS SPECIES: 65% KENTUCKY BLUEGRASS, 20% PERENNIAL RYEGRASS, 15% FESCUE. PROVIDE VIABLE SOD OF UNIFORM DENSITY, COLOR, AND TEXTURE. SOD SHOULD BE STRONGLY ROOTED AND CAPABLE OF VIGOROUS GROWTH AND DEVELOPMENT WHEN PLANTED. LAY SOD WITHIN 24 HOURS OF HARVESTING. DO NOT LAY SOD IF DORMANT OR IF GROUND IS FROZEN OR MUDDY. LAY SOD WITH TIGHTLY FITTED BUTT END AND SIDE JOINTS. DO NOT STRETCH OR OVERLAP. STAGGER SOD STRIPS TO OFFSET JOINTS IN ADJACENT COURSES. TAMP AND ROLL LIGHTLY TO ENSURE CONTACT WITH TOPSOIL. ANCHOR SOD ON SLOPES EXCEEDING 6:1 SLOPE. PROVIDE SLOW RELEASE FERTILIZER AS RECOMMENDED BY SOD SUPPLIER FOR PROPER LAWN ESTABLISHMENT. SATURATE WITH FINE WATER SPRAY WITHIN 2 HOURS OF PLANTING.
- D. SODDED LAWN MAINTENANCE: CONTRACTOR TO PROVIDE MAINTENANCE FOR ALL SODDED AREAS FOR A PERIOD OF 90 DAYS FROM THE DATE OF INSTALLATION. AT THE END OF THE MAINTENANCE PERIOD, A HEALTHY, WELL-ROOTED, EVEN COLORED, VIABLE LAWN SHOULD BE ESTABLISHED. THE LAWN SHOULD BE FREE OF WEEDS, OPEN JOINTS, BARE AREAS, AND SURFACE IRREGULARITIES. REESTABLISH LAWNS THAT DO NOT COMPLY WITH THESE REQUIREMENTS AND CONTINUE MAINTENANCE UNTIL LAWNS ARE SATISFACTORY.
- E. TREES AND SHRUBS: FURNISH NURSERY-GROWN TREES AND SHRUBS WITH HEALTHY ROOT SYSTEMS DEVELOPED BY TRANSPLANTING OR ROOT PRUNING. PROVIDE WELL-SHAPED, FULLY BRANCHED, AND HEALTHY LOOKING STOCK. STOCK SHOULD ALSO BE FREE OF DISEASE, INSECTS, EGGS, LARVAE, AND DEFECTS SUCH AS KNOTS, SUN SCALD, INJURIES, ABRASIONS, AND DISFIGUREMENT. SEE THE LANDSCAPE PLAN FOR SPECIFIC SPECIE TYPE, SIZE, AND LOCATION.
- F. TREE AND SHRUB INSTALLATION: EXCAVATE CIRCULAR PITS WITH SIDES SLOPED INWARD. TRIM BASE LEAVING CENTER AREA RAISED SLIGHTLY TO SUPPORT ROOT BALL. EXCAVATE PIT APPROXIMATELY THREE TIMES AS WIDE AS THE ROOT BALL DIAMETER. SET TREES AND SHRUBS PLUMB AND IN CENTER OF PIT WITH TOP OF BALL 1" ABOVE ADJACENT FINISHED GRADES. PLACE PLANTING SOIL MIX AROUND ROOT BALL IN LAYERS AND TAMP TO SETTLE MIX. WATER ALL PLANTS THOROUGHLY. PROVIDE TEMPORARY STAKING FOR TREES AS REQUIRED.
- G. TREE AND SHRUB MAINTENANCE WARRANTY: CONTRACTOR TO PROVIDE MAINTENANCE OF ALL LANDSCAPING FOR A PERIOD OF 90 DAYS FROM THE DATE OF INSTALLATION. MAINTENANCE TO INCLUDE REGULAR WATERING AS REQUIRED FOR SUCCESSFUL PLANT ESTABLISHMENT. CONTRACTOR TO PROVIDE 1 YEAR WARRANTY ON ALL TREES, SHRUBS, AND PERENNIALS.
- H. ORGANIC MULCH: PROVIDE 4" MINIMUM THICK BLANKET OF SHREDDED HARDWOOD MULCH AT ALL PLANTING AREAS INDICATED ON THE LANDSCAPE PLAN. INSTALL OVER NON-WOVEN WEED BARRIER FABRIC. COLOR BY OWNER. TOP DRESS EXISTING PLANTING BEDS OUTSIDE OF PROJECT AREA AS NECESSARY TO MEET THE 4" DEPTH (VERIFY W/ OWNER).
- I. PLASTIC EDGING: INSTALL VALLEY VIEW INDUSTRIES BLACK DIAMOND LAWN EDGINGS TO SEPARATE ALL PLANTING BEDS FROM LAWN AREAS. EDGING TO BE 5.5" TALL WITH METAL STAKES INSTALLED PER MANUFACTURER'S WRITTEN INSTRUCTIONS.

SCHEDULE:
LANDSCAPING SHALL BE COMPLETED UPON COMPLETION OF DEMOLITION OF PORTION OF BUILDING & PRIOR TO SITE STABILIZATION/PROJECT COMPLETION.

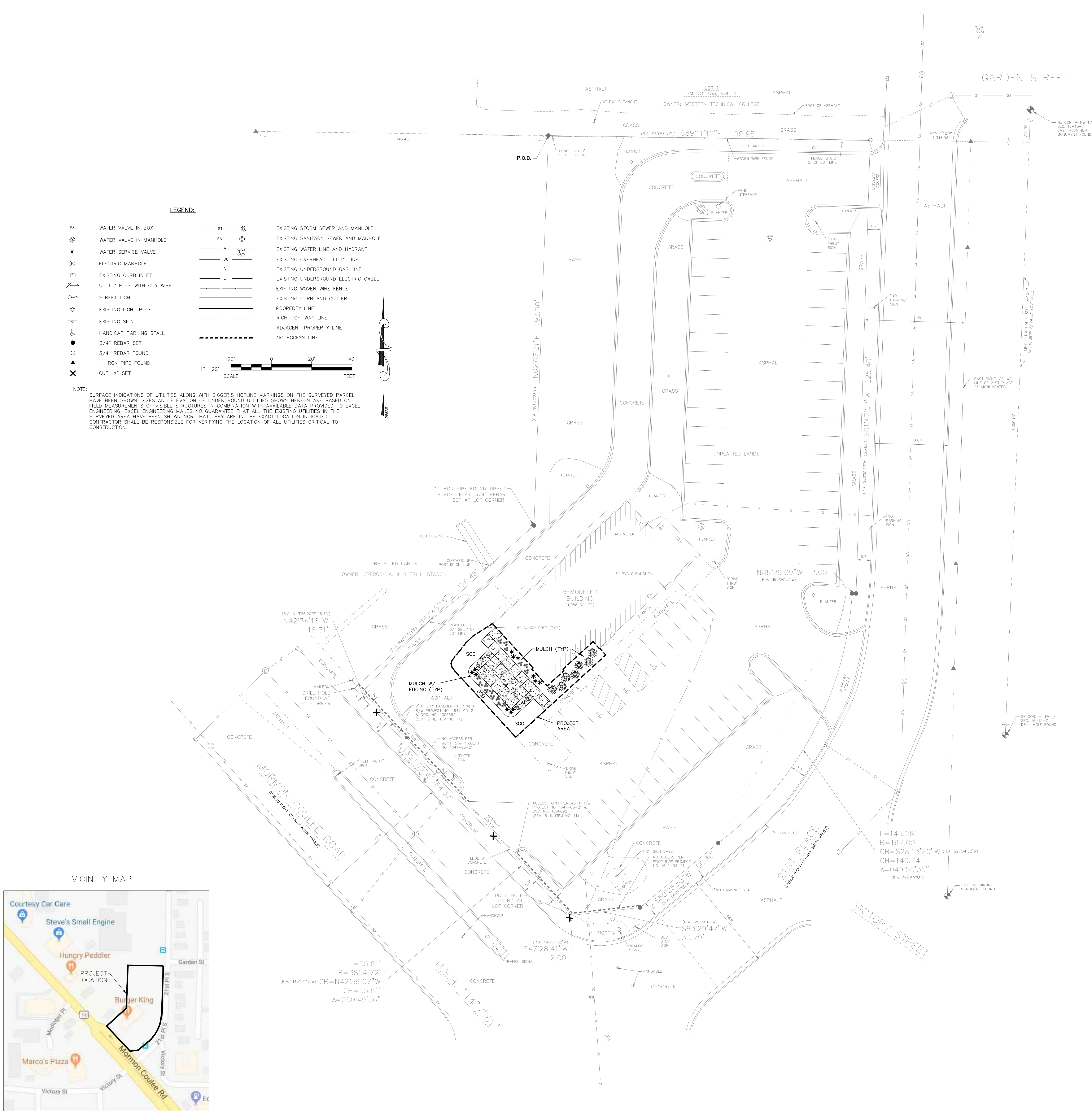

LEGEND:

- | | | | | | |
|--|----------------------------|--|----|--|-------------------------------------|
| | WATER VALVE IN BOX | | ST | | EXISTING STORM SEWER AND MANHOLE |
| | WATER VALVE IN MANHOLE | | SA | | EXISTING SANITARY SEWER AND MANHOLE |
| | WATER SERVICE VALVE | | W | | EXISTING WATER LINE AND HYDRANT |
| | ELECTRIC MANHOLE | | OU | | EXISTING OVERHEAD UTILITY LINE |
| | EXISTING CURB INLET | | G | | EXISTING UNDERGROUND GAS LINE |
| | UTILITY POLE WITH GUY WIRE | | E | | EXISTING UNDERGROUND ELECTRIC CABLE |
| | STREET LIGHT | | | | EXISTING WOVEN WIRE FENCE |
| | EXISTING LIGHT POLE | | | | PROPERTY LINE |
| | EXISTING SIGN | | | | RIGHT-OF-WAY LINE |
| | HANDICAP PARKING STALL | | | | ADJACENT PROPERTY LINE |
| | | | | | |

NOTE:
SURFACE INDICATIONS OF UTILITIES ALONG WITH DIGGER'S HOTLINE MARKINGS ON THE SURVEYED PARCEL HAVE BEEN SHOWN. SIZES AND ELEVATION OF UNDERGROUND UTILITIES SHOWN HEREON ARE BASED ON FIELD MEASUREMENTS OF VISIBLE STRUCTURES IN COMBINATION WITH AVAILABLE DATA PROVIDED TO EXCEL ENGINEERING. EXCEL ENGINEERING MAKES NO GUARANTEE THAT ALL THE EXISTING UTILITIES IN THE SURVEYED AREA HAVE BEEN SHOWN NOR THAT THEY ARE IN THE EXACT LOCATION INDICATED. CONTRACTOR SHALL BE RESPONSIBLE FOR VERIFYING THE LOCATION OF ALL UTILITIES CRITICAL TO CONSTRUCTION.