

THROUGHOUT THE DOCUMENTS THESE ABBREVIATIONS ARE USED TO DESCRIBE PARTIES, MATERIALS, WEIGHTS, OR DIRECTIONS RELATED TO THE CONTRACT DOCUMENTS.			
AC	AIR CONDITIONING	L	LENGTH, LONG
ACM PNL	ALUMINUM COMPOSITE MATERIAL	LAV	LAVATORY
PANEL		LBS	POUND(S)
ACS PNL	ACCESS PANEL	LBS	LOCKER
ACT	ACOUSTICAL CEILING TILE	LT	LIGHTWEIGHT
ADOM	ADJUSTABLE	LGB	LEAD LINED GYPSUM BOARD
ADJ	ADJUSTABLE		
ADO	AUTOMATIC DOOR OPERATOR	MAS	MASONRY
AFF	ABOVE FINISHED FLOOR	MATL	MATERIAL
ALT	ALTERNATE	MAX	MAXIMUM
ALUM	ALUMINUM	MECH	MECHANICAL
ANOD	ANODIZED	MED	MEDIUM
APPROX	APPROXIMATE	MFR	MANUFACTURER
ARCH	ARCHITECT	MH	MANHOLE
AUX	AUXILIARY	MD	MIDDLE
AVG	AVERAGE	MIN	MINIMUM
		MIR	MIRROR
BD	BOARD	MISC	MISCELLANEOUS
BITUM	BITUMINOUS	MKR BD	MARKER BOARD
BLDG	BUILDING	MO	MASONRY OPENING
BLKG	BLOCKING	MS	METAL STUD
BLKHD	BULKHEAD	MSB	MOP SERVICE BASIN
BM	BEAM	MTD	MOUNTED
BO	BENCHMARK	MTL	METAL
BO	BOTTOM OF (ITEM)	MW	MINERAL WOOL
BO	BY OTHERS		
BRG	BEARING	NIC	NOT IN CONTRACT
BS	BOTH SIDES	NO	NUMBER
BT_JNT	BUTT JOINT	NOM	NOMINAL
BTWN	BETWEEN	NTS	NOT TO SCALE
CAS	CARD ACCESS SYSTEM	O	OVER
CB	CATCH BASIN	OA	ON CENTER
CB	CONSTRUCTION BULLETIN	OC	ON CENTER
CF/CI	CONTRACTOR FURNISHED / CONTRACTOR INSTALLED	OD	OUTSIDE DIAMETER
CF/CI	CONTRACTOR FURNISHED / OWNER INSTALLED	OF/CI	OWNER FURNISHED / CONTRACTOR INSTALLED
CF/CI	COLD-FORMED METAL FRAMING	OF/CI	OWNER FURNISHED / CONTRACTOR INSTALLED
CFMF	CORNER GUARD	OFD	OVERFLOW DRAIN
CG	COAT HOOK	OH	OVERHEAD
CH	CONTROL JOINT	OPNG	OPENING
CJ	CENTER LINE	OPP	OPPOSITE
CL	CEILING	ORD	OVERFLOW ROOF DRAIN
CLG	CLOSET		
CLO	CLEAR	PC	PRECAST CONCRETE
CLR	CONCRETE MASONRY UNIT	PCT	PORCELAIN CERAMIC TILE
CMU	CASED OPENING	PED	PEDESTAL
CO	COLUMN	PERM	PERIMETER
COL	CONCRETE	PL	PLATE
CONT	CONTINUE, CONTINUOUS	PL	PROPERTY LINE
CORR	CORRIDOR	PLAM	PLASTIC LAMINATE
CPT	CARPET	PLBG	PLUMBING
CR	CARD READER	PLYWD	PLYWOOD
CT	CERAMIC TILE	PP	PUSH PLATE DOOR SWITCH
CTR	CENTER	PR	PAIR
CUH	CABINET UNIT HEATER	PREFAB	PREFABRICATED
		PRELIM	PRELIMINARY
DBL	DOUBLE	PSF	POUNDS PER SQUARE FOOT
DEFS	DIRECTED-APPLIED EXTERIOR FINISH SYSTEM	PT	PAINT
DEMO	DEMOLITION / DEMOLISH	PTD	PAPER TOWEL DISPENSER
DEP	DEPRESSED	PTDR	PAPER TOWEL DISPENSER WITH RECEPTACLE
DF	DRINKING FOUNTAIN	PTM	PATCH TO MATCH
DIA	DIAMETER	QT	QUARRY TILE
DIA	DIAGONAL	R	RADIUS
DISP	DISPENSER	R	RADIUS
DIV	DIVISION	RA	RETURN AIR
DN	DOWN	RC	RESILIENT CHANNEL
DS	DOWNSPOUT	RD	ROOF DRAIN
DT	DRAIN TILE	REF	REFERENCE
DW	DISHWASHER	REFL	REFLECTOR
DWG	DRAWING	RELF	REFLECTED
DWR	DRAWER	RENF	REINFORCED / REINFORCEMENT
		REQD	REQUIRED
EA	EACH	REV	REVISION
EFS	EXTERIOR INSULATION FINISH SYSTEM	RFI	REQUEST FOR INFORMATION
EJ	EXPANSION JOINT	RM	ROOM
EL	ELEVATION	RO	ROUGH OPENING
ELEC	ELECTRIC / ELECTRICAL	ROW	RIGHT OF WAY
ELEV	ELEVATOR	RTU	ROOF TOP UNIT
EMER	EMERGENCY		
EP	ELECTRICAL PANEL		
EQ	EQUAL	SAB	SOUND ATTENUATION BATTS
EQUIP	EQUIPMENT	SAG	SUPPLY AIR GRILLE
ES	ELECTRIC STRIKE	SC	SOLID CORE
ETR	EXISTING TO REMAIN	SCHED	SCHEDULE
EWC	ELECTRIC WATER COOLER	SD	SOAP DISPENSER
EXH FN	EXHAUST FAN	SECT	SECTION
EXIST	EXISTING	SFRM	SPRAY FIRE RESISTIVE MATERIALS
EXP	EXPANSION	SHR	SHOWER
EXPO	EXPOSED	SHT	SHEET
EXT	EXTERIOR	SHT MTL	SHEET METAL
		SHV	SHELF, SHELVE
FA	FIRE ALARM	SM	SIMILAR
FD	FLOOR DRAIN	SND	SANITARY NAPKIN DISPENSER
FE	FIRE EXTINGUISHER	SNDU	SANITARY NAPKIN DISPOSAL UNIT
FEC	FIRE EXTINGUISHER CABINET	SP	SENSOR PLATE DOOR SWITCH
FF	FINISH FACE	SPEC	SPECIFICATION
FG	FIBERGLASS	SFF	SPRAY POLYURETHANE FOAM
FHC	FIRE HOSE CABINET	SPKR	SPEAKER
FIN	FINISH	SQ	SQUARE
FIXT	FIXTURE	SS	SOLID SURFACING
FL	FLOOR LINE	SSK	SERVICE SINK
FLR	FLOOR	STS	STAINLESS STEEL
FLUR	FLOURESCENT	STC	SOUND TRANSMISSION COEFFICIENT
FO	FACE OF (ITEM)	STD	STANDARD
FOF	FACE OF FINISH	STL	STEEL
FOM	FACE OF MASONRY	STOR	STORAGE
FP	FIREPROOF, FIRE PROTECTION	STRUCT	STRUCTURAL
FR	FRAME	SUSP	SUSPENDED
FTG	FOOT OR FEET	SW	SHAFT WALL SYSTEM
FTG	FOOTING		
FURG	FURRING	T	TREAD
FV	FIELD VERIFY	TEMP	TEMPORARY
		T&G	TONGUE & GROOVE
GA	GAGE	THK	THICKNESS
GAL	GALLON	TLT	TOILET
GALV	GALVANIZED	TO	TOP OF (ITEM)
GB	GRAB BAR	TOC	TOP OF CONCRETE
GC	GENERAL CONTRACTOR	TOP	TOP OF FOOTING
GCP	GLASS FIBER REINFORCED CONCRETE	TOP	TOP OF PAVEMENT
GFRG	GLASS FIBER REINFORCED GYPSUM	TOS	TOP OF STEEL
GL	GLASS	TOW	TOWEL
GM BD	GLASS MAT WATER RESISTANT BOARD	TPD	TOILET PAPER DISPENSER
GYP BD	GYPSUM BOARD	TPY	TYPICAL
HB	HOSEBIB	UCR	UNDERCOUNTER REFRIGERATOR
HDW	HARDWARE	UL	UNDERWRITER'S LABORATORY
HDWD	HARDWOOD	UNO	UNLESS NOTED OTHERWISE
HW	HOLLOW METAL	UR	URINAL
HORIZ	HORIZONTAL		
HP	HORSE POWER	VAV	VARIABLE AIR VOLUME
HR	HOUR	VB	VAPOR BARRIER
HTR	HEATER	VCT	VINYL COMPOSITION TILE
HVAC	HEATING, VENTILATION, & AIR CONDITIONING	VERT	VERTICAL
		VEST	VESTIBLE
		VIF	VERIFY IN FIELD
ID	INSIDE DIAMETER	VR	VAPOR RETARDER
IN	INCH	VWC	VINYL WALL COVERING
INCL	INCLUDE, INCLUDING		
INT	INTERIOR	WI	WITH
JAN	JANITOR	WC	WATERCLOSET
JNT	JOINT	WD	WOOD
		WF	WIDE FLANGE
		WH	WATER HEATER
KO	KNOCK OUT	WLM	WOOD LOOK METAL
KS	KNEE SPACE	W/O	WITHOUT
		WS	WORKSTATION
		WWF	WELDED WIRE FABRIC
		WWM	WELDED WIRE MESH
Y	YARD(S)		
Z	"Z" FURRING CHANNEL		

SYMBOL IDENTIFICATIONS		
SYMBOL NAME	SYMBOL MARK	NOTES
DETAIL REFERENCE		DRAWING NUMBER SHEET NUMBER
DETAIL MANUAL REFERENCE		DETAIL MANUAL SHEET NUMBER
SECTION REFERENCE		DRAWING NUMBER SHEET NUMBER
FLOOR PLAN KEYNOTE REFERENCE		FLOOR PLAN KEY NOTE NUMBER
DEMOLITION PLAN KEYNOTE REFERENCE		DEMOLITION PLAN KEY NOTE NUMBER
ROOM REFERENCE		ROOM NAME ROOM NUMBER
DOOR REFERENCE		DOOR NUMBER
PARTITION TYPE REFERENCE		PARTITION NUMBER
REFLECTED CEILING PLAN KEYNOTE REFERENCE		REFLECTED CEILING PLAN KEY NOTE NUMBER
CEILING HEIGHT REFERENCE		CEILING TYPE CEILING HEIGHT
NEW STRUCTURAL GRID-LINE REFERENCE		GRID-LINE NUMBER OR LETTER
EXISTING STRUCTURAL GRID-LINE REFERENCE		EXISTING GRID-LINE NUMBER OR LETTER
ELEVATION REFERENCE		SHEET NUMBER DRAWING NUMBER
REVISION REFERENCE		REVISION NUMBER REVISION PACKAGE
REVISION CLOUD		REVISION CLOUD
FLOOR PLAN ELEVATION TARGET		FLOOR ELEVATION
BUILDING SECTION ELEVATION TARGET		T.O. PRECAST CONC. PARAPET EL. +100'-0"
FLOOR FINISH MATERIAL REFERENCE		MATERIAL CODE REMARK

PARTITION TYPES									
PLAN MARK	MATERIAL	SUBSTRATE	FINISH SIDE 1	FINISH SIDE 2	TOTAL THICKNESS	PART SECT	ACOUSTIC INSULATION	FIRE RATING	UL
A	MS	3 5/8"	GYP BD 5/8"		4 1/4"	A			
AD	MS	3 5/8"	GYP BD 5/8"		4 1/4"	B	SAB		
D	MS	3 5/8"	GYP BD 5/8"		4 1/4"	B	SAB		
ED	MS	3 5/8"	GYP BD 5/8"	GYP BD 5/8"	4 7/8"	A			
H	MS	3 5/8"	GYP BD 5/8"	GYP BD 5/8"	4 7/8"	B	SAB		
OHG	MS	6"	GYP BD 5/8"	GYP BD 5/8"	4 7/8"	B	SAB	1 HR	U465
1HD	MS	3 5/8"	GYP BD 5/8"	GYP BD 5/8"	4 7/8"	B	SAB	1 HR	U465
1HG	MS	6	GYP BD 5/8"	GYP BD 5/8"	7 1/4"	B	SAB	1 HR	U465
P	MS	3 5/8"	GYP BD (2) 5/8"		4 7/8"	B		1 HR	V497

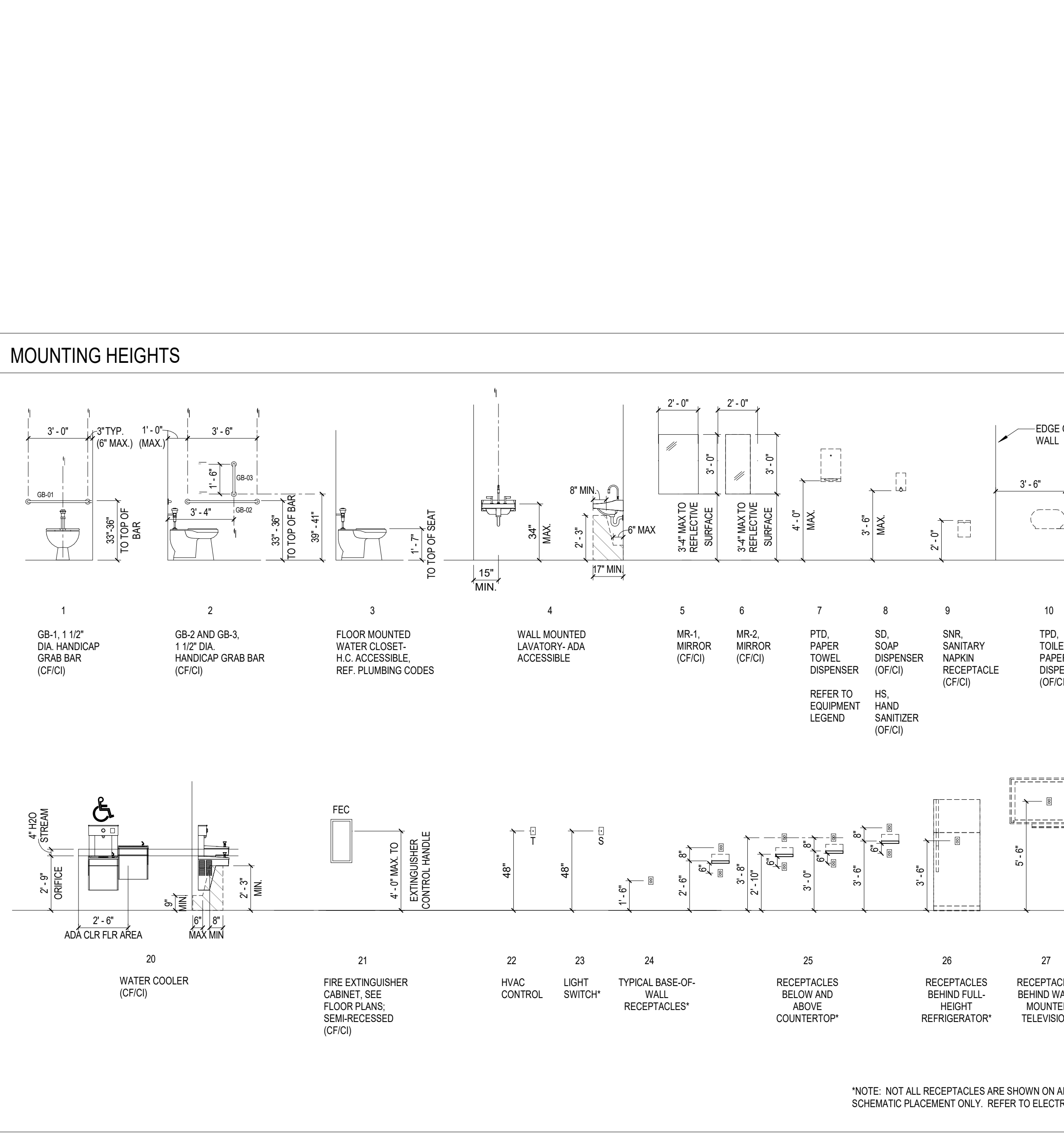

GENERAL NOTES

- CONTRACTOR IS TO REFER TO FLOOR PLANS FOR PARTITION LOCATIONS.
- USE CEMENTITIOUS BOARD AT FINISH SIDE OF WET WALLS, TYPICAL. WET WALLS ARE WALLS IN SHOWERS AND WALLS WITH SINKS, TOILETS, AND URINALS THAT ARE TO RECEIVE TILE. WRAP CEMENTITIOUS BOARD ON WALLS PERPENDICULAR TO THE WET WALLS IF THE WALL IS CLOSER THAN 3'-0" TO THE WATER SOURCE FOR A MINIMUM LENGTH OF 5'-0".
- USE GLASS-MAT INTERIOR GYP BD AT ALL OTHER TILE LOCATIONS (NON-WET WALLS).
- AT THE INTERSECTION OF PARTITIONS OF DISSIMILAR RATINGS, THE PARTITION OF THE HIGHER RATING SHALL CONTINUE THROUGH UNINTERRUPTED AND SHALL TAKE PRECEDENCE OVER THE LOWER PARTITION RATING.
- REFER TO LIFE SAFETY PLANS FOR SMOKE TIGHT AND FIRE RATED WALLS.
- FOR HEALTH CARE OCCUPANCIES, CALCUL ALL PENETRATIONS.
- SEE DRAWINGS FOR SPECIFIC PARTITION DETAILS.
- PROVIDE ACOUSTICAL JOINT SEALANTS AT ALL PENETRATIONS IN WALLS WITH PARTITION SECTION "B".
- STC RATING IS A DESIGN GUIDE AND SHOULD BE VERIFIED PER DESIGN REQUIREMENTS.

VARIABLE PARTITION SUBSTRATE THICKNESS (INCHES)				
LETTER	THICKNESS	MS	CMU	OTHER
A	7/8"	X		
B	1 5/8"	X		
C	2 1/2"	X		
D	3 5/8"	X	X	
E	4"	X		
F	5 5/8"	X	X	
G	6"	X	X	
H	7 5/8"	X	X	
J	8"	X	X	
K	9 5/8"	X		
L	11 5/8"	X		
M	6 3/4"	X		(1) 3 5/8" (1) 2 1/2"
P				
Q				
R				
S				
T				
U				

PLAN MARK
FORMAT: #AB
EXAMPLE: 1CF
SECOND LETTER INDICATES THE VARIABLE PARTITION SUBSTRATE THICKNESS.
FIRST LETTER INDICATES PLAN ASSEMBLY. SEE TABLE FOR GRAPHIC VIEW.
NUMBER 0-4 INDICATES FIRE RATING, IN HOURS.

PARTITION DETAILS

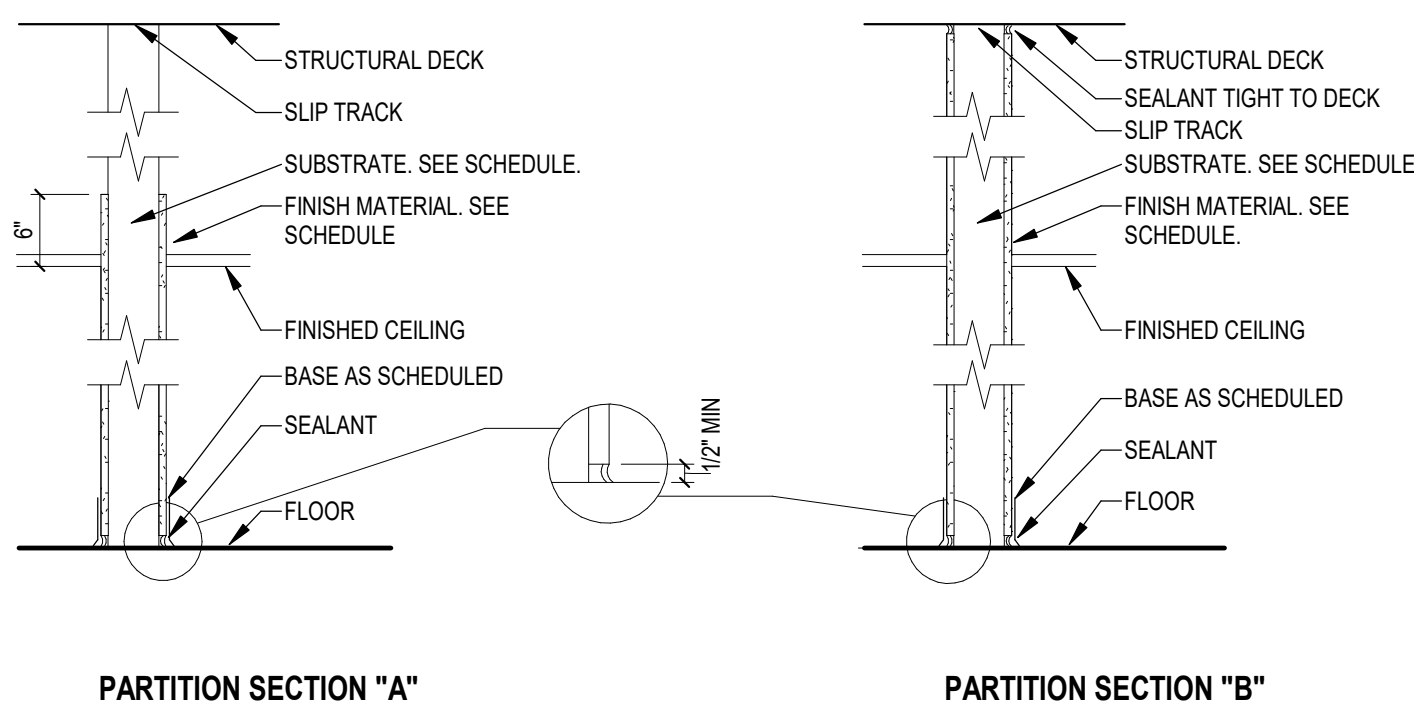

EQUIPMENT LEGEND

Abbreviation	Description	Owner Furnished	Contractor Furnished	Contractor Installed
B/W	BLANKET WARMER	X		
BDDMBD	BULLETIN BOARD / MARKER BOARD	X		X
CARD SCAN	INSURANCE CARD SCANNER	X		
CART, FOOD	FOOD CART	X		
CART, MED	MEDICAL CART	X		X
CART, REF	REFRIGERATOR CART	X		
CART, STORAGE	STORAGE CART	X		
CBR	COFFEE BREWER	X		
CC	CREDIT CARD READER	X		
CLOCK	CLOCK	X		X
CONF. BIN	CONFIDENTIAL BIN	X		
CRASH CART	CRASH CART	X		
DIAG TOOLS	WALL DIAGNOSTIC SYSTEM	X		X
ENT MONITOR AND CART	ENT EQUIPMENT CART	X		
EXAM TABLE	EXAM TABLE	X		
EZ STAND	STAND FRAME	X		
GL	GLOVE DISPENSER	X		X
HAMPER	LINEN HAMPER	X		
HAZ WASTE	HAZARDOUS WASTE RECEPTACLE	X		
HEAD WALL AND BED LOC.	HEAD WALL AND BED LOCATOR	X		X
HOOD	FUME HOOD	X		
HS	HAND SANITIZER DISPENSER	X		X
ICE	ICE MACHINE	X		X
IV STAND	IV STAND	X		
LAUNDRY	LAUNDRY CART	X		
MAG RACK	MAGAZINE RACK	X		X
MED	MARKER BOARD	X		X
MED CABINET	MEDICATION DISPENSING SYSTEM CABINET	X		
MED MAIN	MEDICATION DISPENSING SYSTEM MAIN UNIT	X		X
MED WASTE	MEDICAL WASTE RECEPTACLE	X		
MFD	MOP HOOK	X		
MH-01	MOP HOOK	X	X	X
MICROWAVE	MICROWAVE	X		
MR-1	MIRROR	X	X	X
OB TABLE	OVERBET TABLE	X		
P-TUBE	PNEUMATIC TUBE STATION	X		X
PAR 36W x 12D	PAR BAR SYSTEM 36" WIDE X 12" DEEP	X		X
PAR 36W x 18D	PAR BAR SYSTEM 36" WIDE X 18" DEEP	X		X
PAR WALL MONITOR	WALL-MOUNTED MONITOR FOR PAR BAR SYSTEM	X		X
PASS-01	PASS-THROUGH CHAMBER	X	X	
PAT BED	PATIENT BED	X		
PAT. LIFT	PATIENT CEILING LIFT	X	X	X
PH	PHONE	X		
PHLEBOTOMY CHAIR	PHLEBOTOMY CHAIR	X		
PPE	PERSONAL PROTECTIVE EQUIPMENT CABINET	X		X
PRINTER	PRINTER	X		
PTD-C	PAPER TOWEL DISPENSER - ROLL	X		X
PTD-1	PAPER TOWEL DISPENSER - COUNTERTOP	X	X	
PTD-2	PAPER TOWEL DISPENSER - Z-FOLD	X		X
REC	RECYCLING BIN	X		
REF PH	FULL-HEIGHT REFRIGERATOR	X		X
REF PHARM	PHARMACY REFRIGERATOR	X		
REF LUC	UNDERCOUNTER REFRIGERATOR	X		
RH-01	ROBE HOOK	X	X	X
SCALE	SCALE AND HEIGHT ROD	X		
SCOPE CABINET	SCOPE CABINET	X		X
SD	SOAP DISPENSER	X		X
SH	SHARPS DISPOSAL	X		X
SIGN PAD	SIGNATURE PAD	X		
SNR	SANITARY NAPKIN RECEPTACLE	X	X	X
STOOL	STOOL	X		
TPD	TOILET PAPER DISPENSER	X		X
TV	TELEVISION	X		X
VITALS	VITALS MONITOR CART	X		
WALL-MTD MONITOR	WALL-MOUNTED MONITOR	X		X
WALL-MTD PC	WALL-MOUNTED COMPUTER HOLDER	X		X
WASTE	WASTE	X		
W/C	WHEELCHAIR	X		
WC SCALE	WHEELCHAIR SCALE	X		
WIRE CART 48" X 18"	WIRE CART 48" X 18"	X		
WOW	WORKSTATION ON WHEELS	X		
WRIST PRINT	WRISTBAND PRINTER	X		

*NOTE: NOT ALL RECEPTACLES ARE SHOWN ON ARCHITECTURAL ELEVATIONS. RECEPTACLE PLACEMENT IS SHOWN FOR SCHEMATIC PLACEMENT ONLY. REFER TO ELECTRICAL DRAWINGS FOR RECEPTACLE TYPES AND OTHER INFORMATION

DEMOLITION GENERAL NOTES:

1. DEMOLITION KEYNOTES ARE NOT SHEET-SPECIFIC AND MAY NOT APPLY TO ITEMS ON THIS SHEET.
2. DASHED LINES INDICATE DEMOLITION AREAS FOR ARCHITECTURAL COMPONENTS INCLUDING BUT NOT LIMITED TO WALLS, STUDS, DOORS, DOOR FRAMES, CABINETS, COUNTERS, ETC. CEILING, GRID AND FLE SHOULD BE COMPLETELY DEMOLISHED IN PROJECT AREA UNLESS OTHERWISE NOTED. EXISTING FLOOR FINISH SHOULD BE COMPLETELY REMOVED IN PROJECT AREA UNLESS OTHERWISE NOTED.
3. ALL ITEMS REQUIRING DEMOLITION ARE NOT NECESSARILY SHOWN ON THE ARCHITECTURAL DRAWINGS. CONTRACTOR SHALL COORDINATE THE DEMOLITION OF MECHANICAL SYSTEMS, PLUMBING, ELECTRICAL, SECURITY, AUDIOVISUAL, AND FIRE ALARM SYSTEMS IN CONJUNCTION WITH THESE PLANS. SEE MEP DRAWINGS FOR ADDITIONAL DEMOLITION INFORMATION.
4. SEE CIVIL AND LANDSCAPE DRAWINGS FOR SITE DEMOLITION WORK.
5. COORDINATE WITH OWNER TO DETERMINE WHICH DEMOLITION ITEMS OR EQUIPMENT ARE TO BE SALVAGED AND RETURNED TO THE OWNER. CATALOG AND STORE MATERIALS AT OWNER'S REQUEST AND DIRECTION.
6. ALTHOUGH SPECIFIC PIECES OF EQUIPMENT OR MISCELLANEOUS CONSTRUCTION MAY NOT BE INDIVIDUALLY KEYNOTED, DEMOLITION PLANS IMPLY THAT THE ENTIRE SYSTEM OR ASSEMBLY BE REMOVED TO ACCOMPLISH THE NEW WORK.
7. DEMOLITION OF WALLS INCLUDES ALL ATTACHED FIXTURES AND EQUIPMENT.
8. PATCH FLOOR AND PROVIDE SELF-LEVELING COMPOUND FOR UNEVEN AREAS.
9. IN AREAS AFFECTED BY DEMOLITION WORK, PATCH AND REPAIR FLOORS, CEILING AND WALLS SCHEDULED TO REMAIN TO A "PRECONSTRUCTION" QUALITY.
10. AT WALLS SHOWN TO REMAIN, BUT RECEIVING NEW FINISHES, REMOVE EXISTING FINISHES, INCLUDING WALL COVERING, AND PREPARE WALL TO RECEIVE NEW FINISHES.
11. CAP ALL ABANDONED PLUMBING AND WASTE PIPING BEHIND/BELOW NEW FINISHES, TYPICAL. SEE ALSO PLUMBING DRAWINGS.
12. WHERE A DOOR OR WINDOW IS SHOWN WITHIN A WALL THAT IS SHOWN TO BE DEMOLISHED, THE DOOR, WINDOW AND FRAME WITHIN THE WALL SHALL ALSO BE DEMOLISHED, UNLESS NOTED OTHERWISE.
13. COORDINATE EXTENTS OF REMOVAL OF CEILING TO ACCOMMODATE MECHANICAL, PLUMBING, SPRINKLER, AV, DATA CABLE, LIGHTING AND STRUCTURAL WORK.

DEMOLITION KEYNOTES

- | | |
|----|--|
| # | |
| 1 | REMOVE PLUMBING FIXTURE(S). |
| 2 | ALL EXISTING WALLS TO REMAIN ARE TO BE PREPARED TO RECEIVE NEW FINISHES. REMOVE ALL OTHER ITEMS IN THIS ROOM. |
| 3 | REMOVE DOOR, FRAME AND HARDWARE. OPENING TO REMAIN. |
| 4 | REMOVE AND REINSTALL CEILING AS REQUIRED TO DEMOLISH OR CONSTRUCT NEW WALL. |
| 5 | REMOVE CURTAIN WALL SYSTEM. |
| 6 | REMOVE FIREPLACE INSERT AND ENCLOSURE. |
| 7 | REMOVE WOOD WALL BASE, GYPSUM BOARD FIN, TUBE ENCLOSURE AND WINDOW STOOL TO FACILITATE NEW CONSTRUCTION WORK. SALVAGE WINDOW STOOL AND ALL HVAC COMPONENTS FOR REINSTALLATION. |
| 8 | REMOVE PRECAST CLADDING, INSULATION AND COPING. SALVAGE COPING FOR REINSTALLATION. |
| 9 | REMOVE PARTITION AND WOOD PANELS TO 8'-8" AFF. PANELS ABOVE TO REMAIN EXCEPT WHERE NOTED ON ELEVATIONS. |
| 10 | REMOVE SECTION OF WALL TO ACCOMMODATE NEW DOOR. |
| 11 | SEE STRUCTURAL, CIVIL AND LANDSCAPING DRAWINGS FOR SITE DEMOLITION WORK. |
| 12 | REMOVE ARCHITECTURAL PRECAST WALL PANELS AND SILLS BELOW CURTAIN WALL. CURTAIN WALL TO REMAIN. |
| 13 | REMOVE EXTERIOR GUARDRAIL. |

Revisions

CONSTRUCTION DOCUMENTS

Drawing Date
07/10/2018

MAYO CLINIC HEALTH
SYSTEM CENTER FOR
ADVANCED MEDICINE
& SURGERY BUILDING
ADDITION AND
ALTERATIONS

700 West Avenue South, La Crosse, WI 54601

Project No. MCHS
217050

Sheet Title

DEMOLITION PLAN -
LOWER LEVEL

Copyright © 2018 Kahler Slater, Inc. All rights reserved.
111 West Wisconsin Avenue, Milwaukee, Wisconsin 53203
Telephone 414.272.2000 Fax 414.272.2001
44 East Millin Street, Suite 700, Madison, Wisconsin 53703
Telephone 608.283.6300 Fax 608.283.6317

Sheet No.

A100



DEMOLITION GENERAL NOTES:

- DEMOLITION KEYNOTES ARE NOT SHEET-SPECIFIC AND MAY NOT APPLY TO ITEMS ON THIS SHEET.
- DASHED LINES INDICATE DEMOLITION AREAS FOR ARCHITECTURAL COMPONENTS INCLUDING BUT NOT LIMITED TO WALLS, STUDS, DOORS, DOOR FRAMES, CABINETS, COUNTERS, ETC. CEILINGS, GRID AND TILE SHOULD BE COMPLETELY DEMOLISHED IN PROJECT AREA UNLESS OTHERWISE NOTED. EXISTING FLOOR FINISH SHOULD BE COMPLETELY REMOVED IN PROJECT AREA UNLESS OTHERWISE NOTED.
- ALL ITEMS REQUIRING DEMOLITION ARE NOT NECESSARILY SHOWN ON THE ARCHITECTURAL DRAWINGS. CONTRACTOR SHALL COORDINATE THE DEMOLITION OF MECHANICAL SYSTEMS, PLUMBING, ELECTRICAL, SECURITY, AUDIOVISUAL, AND FIRE ALARM SYSTEMS IN CONJUNCTION WITH THESE PLANS. SEE MEP DRAWINGS FOR ADDITIONAL DEMOLITION INFORMATION.
- SEE CIVIL AND LANDSCAPE DRAWINGS FOR SITE DEMOLITION WORK.
- COORDINATE WITH OWNER TO DETERMINE WHICH DEMOLITION ITEMS OR EQUIPMENT ARE TO BE SALVAGED AND RETURNED TO THE OWNER, CATALOG AND STORE MATERIALS AT OWNER'S REQUEST AND DIRECTION.
- ALTHOUGH SPECIFIC PIECES OF EQUIPMENT OR MISCELLANEOUS CONSTRUCTION MAY NOT BE INDIVIDUALLY KEY-NOTED, DEMOLITION PLANS IMPLY THAT THE ENTIRE SYSTEM OR ASSEMBLY BE REMOVED TO ACCOMPLISH THE NEW WORK.
- DEMOLITION OF WALLS INCLUDES ALL ATTACHED FIXTURES AND EQUIPMENT.
- PATCH FLOOR AND PROVIDE SELF-LEVELING COMPOUND FOR UNEVEN AREAS.
- IN AREAS AFFECTED BY DEMOLITION WORK, PATCH AND REPAIR FLOORS, CEILINGS AND WALLS SCHEDULED TO REMAIN TO A "PRECONSTRUCTION" QUALITY.
- AT WALLS SHOWN TO REMAIN, BUT RECEIVING NEW FINISHES, REMOVE EXISTING FINISHES, INCLUDING WALL COVERING, AND PREPARE WALL TO RECEIVE NEW FINISHES.
- CAP ALL ABANDONED PLUMBING AND WASTE PIPING BEHIND/BELOW NEW FINISHES, TYPICAL. SEE ALSO PLUMBING DRAWINGS.
- WHERE A DOOR OR WINDOW IS SHOWN WITHIN A WALL THAT IS SHOWN TO BE DEMOLISHED, THE DOOR, WINDOW AND FRAME WITHIN THE WALL SHALL ALSO BE DEMOLISHED, UNLESS NOTED OTHERWISE.
- COORDINATE EXTENTS OF REMOVAL OF CEILINGS TO ACCOMMODATE MECHANICAL, PLUMBING, SPRINKLER, AV, DATA CABLING, LIGHTING AND STRUCTURAL WORK.

DEMOLITION KEYNOTES

- | # | |
|----|---|
| 1 | REMOVE PLUMBING FIXTURE(S). |
| 2 | ALL EXISTING WALLS TO REMAIN ARE TO BE PREPARED TO RECEIVE NEW FINISHES. |
| 3 | REMOVE ALL OTHER ITEMS IN THIS ROOM. |
| 4 | REMOVE DOOR, FRAME AND HARDWARE. OPENING TO REMAIN. |
| 5 | REMOVE AND REINSTALL CEILING AS REQUIRED TO DEMOLISH OR CONSTRUCT NEW WALL. |
| 6 | REMOVE CURTAIN WALL SYSTEM. |
| 7 | REMOVE FIREPLACE INSERT AND ENCLOSURE. |
| 8 | REMOVE WOOD WALL BASE, GYPSUM BOARD FIN TUBE ENCLOSURE AND WINDOW STOOL TO FACILITATE NEW CONSTRUCTION WORK. SALVAGE WINDOW STOOL AND ALL HVAC COMPONENTS FOR REINSTALLATION. |
| 9 | REMOVE PRECAST CLADDING, INSULATION AND COPING. SALVAGE COPING FOR REINSTALLATION. |
| 10 | REMOVE PARTITION AND WOOD PANELS TO 8'-8" AFF. PANELS ABOVE TO REMAIN EXCEPT WHERE NOTED ON ELEVATIONS. |
| 11 | REMOVE SECTION OF WALL TO ACCOMMODATE NEW DOOR. |
| 12 | SEE STRUCTURAL, CIVIL AND LANDSCAPING DRAWINGS FOR SITE DEMOLITION WORK. |
| 13 | REMOVE ARCHITECTURAL PRECAST WALL PANELS AND SILLS BELOW CURTAIN WALL. CURTAIN WALL TO REMAIN. |
| 14 | REMOVE EXTERIOR GUARDRAIL. |

Revisions

CONSTRUCTION DOCUMENTS

Drawing Date
07/10/2018

MAYO CLINIC HEALTH
SYSTEM CENTER FOR
ADVANCED MEDICINE
& SURGERY BUILDING
ADDITION AND
ALTERATIONS

700 West Avenue South, La Crosse, WI 54601

Project No. MCHS
217050

Sheet Title

DEMOLITION PLAN -
FIRST FLOOR

Copyright © 2018 Kahler Slater, Inc. All rights reserved.
111 West Wisconsin Avenue, Milwaukee, Wisconsin 53203
Telephone 414.272.2000 Fax 414.272.2001
44 East Millin Street, Suite 700, Madison, Wisconsin 53703
Telephone 608.283.6300 Fax 608.283.6317

Sheet No.

A101



2 EXTERIOR ELEVATION - PARTIAL EAST - DEMOLITION
1/8" = 1'-0"

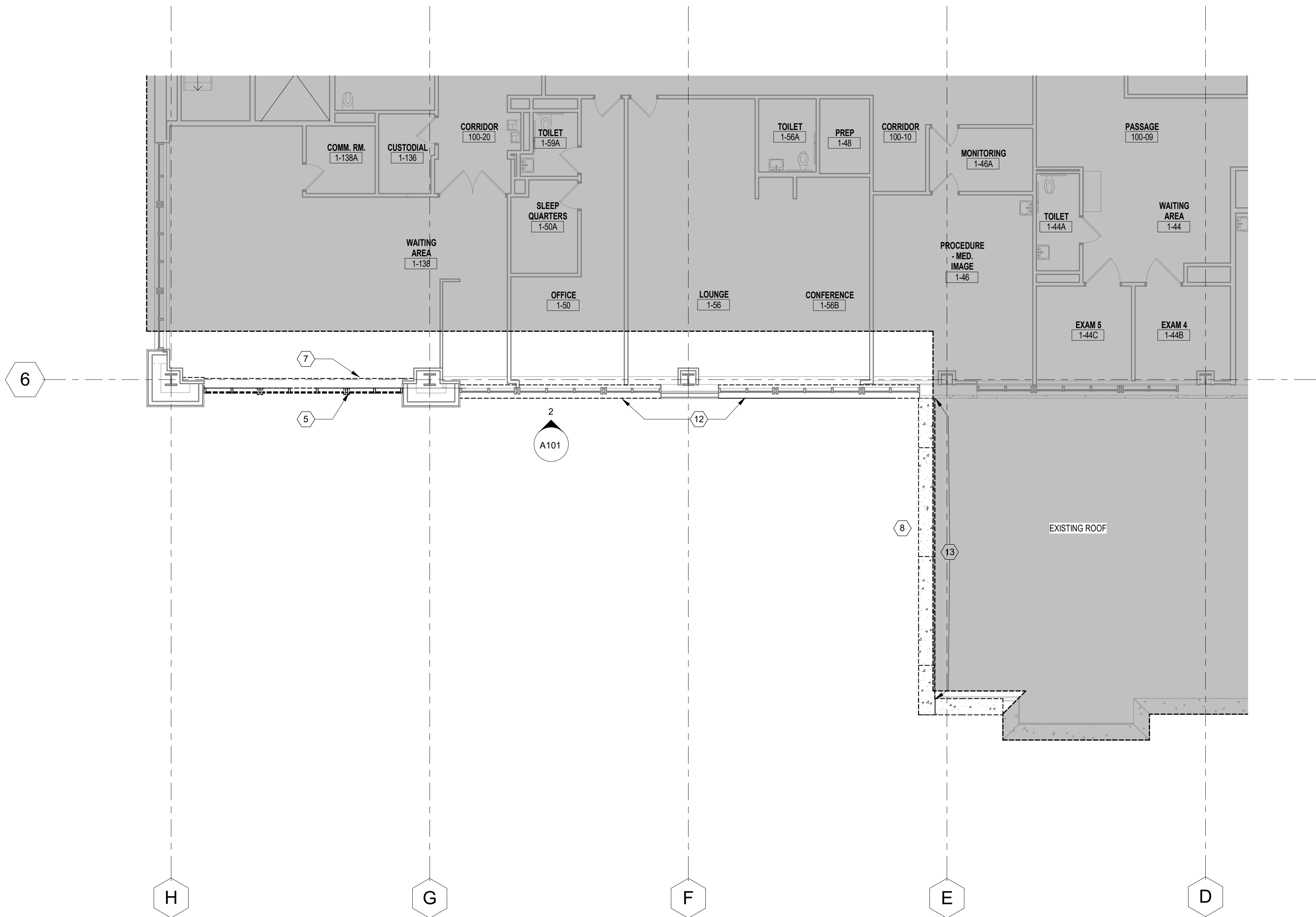

1 FIRST FLOOR DEMOLITION PLAN
1/8" = 1'-0"

GENERAL FLOOR PLAN NOTES:

- ALL DIMENSIONS ARE SHOWN FROM FACE OF FINISHED WALL UNLESS NOTED OTHERWISE.
- DIMENSIONS QUALIFIED AS "CLEAR" SHOULD BE MEASURED FROM THE INSIDE FACE OF FINISHED WALLS ON BOTH SIDES.
- SHOULD FIELD-VERIFIED DIMENSIONS DIFFER FROM THOSE SHOWN ON PLAN, DIMENSIONS WITH A "P" PREFIX MAY BE ADJUSTED TO ACCOMMODATE THE DISCREPANCY. REPORT ALL DIMENSIONAL DISCREPANCIES TO ARCHITECT.
- CONTRACTOR SHALL FIELD VERIFY ALL DIMENSIONS BEFORE PROCEEDING WITH PREPARATION OF SHOP DRAWINGS AND FABRICATION OF STRUCTURAL STEEL. THE INTENT IS FOR THE LOWER LEVEL FLOOR SLAB ON GRADE TO ALIGN WITH THE EXISTING SLAB ON GRADE AND FOR THE ROOF T.O. SLAB ELEVATION TO MATCH THE FIRST FLOOR FINISH FLOOR ELEVATION AS REQUIRED TO BECOME A FUTURE FIRST FLOOR SLAB.
- REFER TO LIFE SAFETY PLANS FOR EXTENT OF RATED PARTITION WALL CONSTRUCTION.
- WHERE PLANS INDICATE A REFERENCE TO AN ENLARGED PLAN, DETAIL INFORMATION WILL BE SHOWN ON THE REFERENCED ENLARGED PLAN.
- ITEMS DRAWN WITH BLACK, SOLID LINES INDICATE WORK TO BE PROVIDED BY CONTRACTOR.
- ALL INTERIOR PARTITIONS ARE TYPE "WHD" UNLESS NOTED OTHERWISE.
- ALL COLUMN AND WALL FURRING IS TYPE "DAD" AND TIGHT TO FACE OF COLUMN / WALL UNLESS NOTED OTHERWISE.
- HOLD OUTSIDE EDGE OF DOOR FRAMES 4" FROM ADJACENT WALLS UNLESS NOTED OTHERWISE.

Revisions

CONSTRUCTION DOCUMENTS

Drawing Date
07/10/2018

MAYO CLINIC HEALTH
SYSTEM CENTER FOR
ADVANCED MEDICINE
& SURGERY BUILDING
ADDITION AND
ALTERATIONS

700 West Avenue South, La Crosse, WI 54601

Project No. MCHS
217050

Sheet Title

FLOOR PLAN - LOWER
LEVEL - DIMENSIONS
AND WALL TYPES

Copyright © 2018 Kahler Slater, Inc. All rights reserved.
111 West Wisconsin Avenue, Milwaukee, Wisconsin 53203
Telephone 414.272.2200 Fax 414.272.2001
44 East Millin Street, Suite 700, Madison, Wisconsin 53703
Telephone 608.268.6300 Fax 608.268.6317

Sheet No.
A110D



00 - LOWER LEVEL FLOOR PLAN - DIMENSIONS
1/8" = 1'-0"

GENERAL FLOOR PLAN NOTES:

1. ALL DIMENSIONS ARE SHOWN FROM FACE OF FINISHED WALL UNLESS NOTED OTHERWISE.
 - A. DIMENSIONS QUALIFIED AS "CLEAR" SHOULD BE MEASURED FROM THE INSIDE FACE OF FINISHED WALLS ON BOTH SIDES.
 - B. SHOULD FIELD-VERIFIED DIMENSIONS DIFFER FROM THOSE SHOWN ON PLAN, DIMENSIONS WITH A "1" PREFIX MAY BE ADJUSTED TO ACCOMMODATE THE DISCREPANCY. REPORT ALL DIMENSIONAL DISCREPANCIES TO ARCHITECT.
2. CONTRACTOR SHALL FIELD VERIFY ALL DIMENSIONS BEFORE PROCEEDING WITH PREPARATION OF SHOP DRAWINGS AND FABRICATION OF STRUCTURAL STEEL. THE INTENT IS FOR THE LOWER LEVEL FLOOR SLAB ON GRADE TO ALIGN WITH THE EXISTING SLAB ON GRADE AND FOR THE ROOF 1.0 SLAB ELEVATION TO MATCH THE FIRST FLOOR FINISH FLOOR ELEVATION AS REQUIRED TO BECOME A FUTURE FIRST FLOOR SLAB.
3. REFER TO LIFE SAFETY PLANS FOR EXTENT OF RATED PARTITION WALL CONSTRUCTION.
4. WHERE PLANS INDICATE A REFERENCE TO AN ENLARGED PLAN, DETAIL INFORMATION WILL BE SHOWN ON THE REFERENCED ENLARGED PLAN.
5. ITEMS DRAWN WITH BLACK, SOLID LINES INDICATE WORK TO BE PROVIDED BY CONTRACTOR.
6. ALL INTERIOR PARTITIONS ARE TYPE "WHD" UNLESS NOTED OTHERWISE.
7. ALL COLUMN AND WALL FURRING IS TYPE "DAD" AND TIGHT TO FACE OF COLUMN / WALL UNLESS NOTED OTHERWISE.
8. HOLD OUTSIDE EDGE OF DOOR FRAMES 4" FROM ADJACENT WALLS UNLESS NOTED OTHERWISE.



Revisions

CONSTRUCTION DOCUMENTS

Drawing Date
07/10/2018

MAYO CLINIC HEALTH
SYSTEM CENTER FOR
ADVANCED MEDICINE
& SURGERY BUILDING
ADDITION AND
ALTERATIONS

700 West Avenue South, La Crosse, WI 54601

Project No. MCHS
217050

Sheet Title

FLOOR PLAN- LOWER
LEVEL - REFERENCES

Copyright © 2018 Kahler Slater, Inc. All rights reserved.
111 West Wisconsin Avenue, Milwaukee, Wisconsin 53203
Telephone 414.272.2000 Fax 414.272.2001
44 East Millin Street, Suite 700, Madison, Wisconsin 53703
Telephone 608.263.2300 Fax 608.263.6317

Sheet No.
A110R

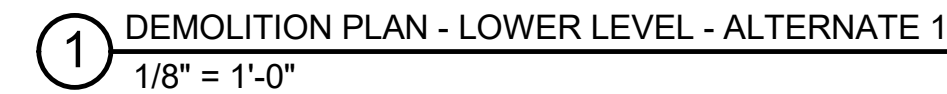

CONSTRUCTION DOCUMENTS

A110-ALT

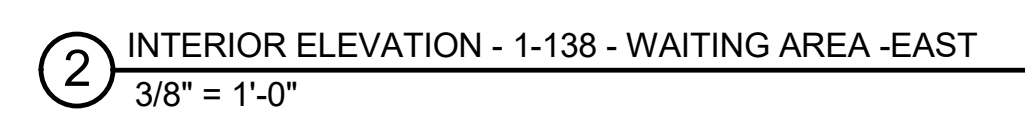

Sheet No.
A111



RCP LEGEND

[Symbol]	SUSPENDED ACOUSTIC TILE CEILING SYSTEM
[Symbol]	SUSPENDED GYPSUM BOARD CEILING SYSTEM
[Symbol]	WOOD LOOK METAL CEILING SYSTEM
[Symbol]	LIGHT FIXTURES - SEE ELECTRICAL DRAWINGS
[Symbol]	MECH FIXTURES - SEE MECHANICAL DRAWINGS
[Symbol]	CEILING MOUNTED PRIVACY CURTAIN TRACK
[Symbol]	GYP BD CONTROL JOINT

REFLECTED CEILING PLAN GENERAL NOTES

- CEILINGS TO BE ACT-1 INSTALLED 9'-0" ABOVE CURRENT FLOOR PLAN ELEVATION UNLESS NOTED OTHERWISE ON THE DRAWINGS.
- WHERE REFLECTED CEILING PLAN INDICATES A REFERENCE TO AN ENLARGED REFLECTED CEILING PLAN, CEILING TYPE, HEIGHT, AND DETAIL INFORMATION WILL BE SHOWN ON THE REFERENCED ENLARGED PLAN.
- BALANCE OR CENTER CEILING GRIDS WITHIN ROOMS OR SPACES EACH TO MINIMIZE TILES CUT TO LESS THAN 1'-0" TILE WIDTHS LESS THAN 4" ARE NOT PERMITTED. CUT DOWN LARGER PANELS AS REQUIRED.
- THIS PLAN SHALL BE USED TO ESTABLISH THE LOCATIONS OF THE MAJOR CEILING PENETRATIONS/EXPOSED FIXTURES INCLUDING LIGHTING, HVAC GRILLES, ACCESS PANEL, SPRINKLERS, SPEAKERS, ETC. SEE M.E.P. DRAWINGS FOR MORE SPECIFIC INFORMATION REGARDING EACH DISCIPLINE. IF CONFLICTS ARE DISCOVERED REGARDING LOCATION OF CEILING PENETRATIONS/EXPOSED FIXTURES, CONTACT ARCHITECT FOR FURTHER INFORMATION.
- PROVIDE OUT-OUTS AND OPENINGS FOR ITEMS WHICH PENETRATE THROUGH CEILING SYSTEMS INCLUDING SPECIAL EQUIPMENT HANGERS AND DEVICES, CONDUIT, PIPING, ELECTRICAL REQUIREMENTS, ETC.)
- CONTROL JOINTS SHALL BE INSTALLED TO DIVIDE GYPSUM CEILINGS & WALLS INTO 30' MAX LENGTHS & WIDTHS. JOINTS SHALL ALSO BE INSTALLED AT EXPANSION OR CONTRACTION JOINTS IN THE STRUCTURAL FRAMEWORK OVER WHICH GYPSUM BOARD IS REQUIRED.
- CENTER ALL LIGHTS, SPEAKERS, SPRINKLERS, HVAC GRILLES, SMOKE DETECTORS, ETC. IN CENTER OF CEILING TILES UNO.
- ACCESS PANELS SHOULD BE PAINTED TO MATCH CEILING.
- REFER TO ELECTRICAL DRAWINGS FOR LIGHT FIXTURE TYPES.
- NO ACCESS PANELS ARE PERMITTED IN SUSPENDED GYPSUM WALLBOARD CEILING ASSEMBLIES AT TOILET ROOMS AND BULKHEADS. LOCATE VALVES AND ITEMS NEEDING ACCESS IN ADJACENT ACT CEILINGS.

KEYNOTES - RCP

- PATCH EXISTING CEILING AT NEW WALL / SOFFIT.
- PROVIDE ABOVE CEILING SUPPORT FOR PATIENT LIFT SYSTEM.
- WD-1 WALL PANELS TO MATCH EXISTING. SEE ELEVATION.
- EXISTING CEILING. INSTALL EMERGENCY LIGHTS AROUND EXISTING MEP ITEMS IN CEILING.
- PATCH CEILING TO MATCH EXISTING ADJACENT.
- EXISTING CEILING TO REMAIN. PATCH AND PAINT AS REQUIRED.
- RECESSED WINDOW SHADE ENCLOSURE.
- SOFFIT TO BE PAINTED PT-2, FLAT FINISH.
- SOFFIT TO BE PAINTED PT-7, FLAT FINISH.
- WD-1 BULKHEAD. ALIGN REVEALS WITH THOSE ON EXISTING WALL ABOVE.
- SMOKE CURTAIN AND HOUSING ABOVE.

Revisions

CONSTRUCTION DOCUMENTS

Drawing Date
07/10/2018

**MAYO CLINIC HEALTH
SYSTEM CENTER FOR
ADVANCED MEDICINE
& SURGERY BUILDING
ADDITION AND
ALTERATIONS**

700 West Avenue South, La Crosse, WI 54601

Project No. MCHS
217050

Sheet Title
**REFLECTED CEILING
PLAN - LOWER LEVEL**

Copyright © 2018 Kahler Slater, Inc. All rights reserved.
111 West Wisconsin Avenue, Milwaukee, Wisconsin 53203
Telephone 414.272.2000 Fax 414.272.2001

44 East Millin Street, Suite 700, Madison, Wisconsin 53703
Telephone 608.283.6300 Fax 608.283.6317

Sheet No.
A120

NOT FOR
CONSTRUCTION

FINISH PLAN - LEGEND

- xxx--- WALL FINISH EXTENTS
- xxx--- FLOORING TRANSITION
- xxx--- WALL PROTECTION HEIGHT EXTENTS
- CORNER GUARD

GENERAL NOTES - FINISH PLAN & SCHEDULE

1. ROOM FINISH SCHEDULE TO BE READ IN COMBINATION WITH MATERIAL KEY.
2. ROOM FINISH SCHEDULE AND MATERIAL KEY TO BE READ IN COMBINATION WITH ROOM FINISH PLANS.
3. REFER TO ROOM FINISH PLANS FOR WALL PROTECTION TYPES, LOCATIONS, EXTENTS AND HEIGHTS.
4. REFER TO REFLECTED CEILING PLANS FOR CEILING HEIGHTS AND TYPES.
5. ALL TRANSITIONS BETWEEN MATERIALS SHALL BE SMOOTH.
6. ALL INTERIOR HOLLOW METAL DOORS/FRAMES TO BE PAINTED TO MATCH FACILITY STANDARDS.
7. ALL SOFFITS AND GYPSUM CEILINGS TO BE PAINTED TO MATCH FACILITY STANDARDS (SEE REFLECTED CEILING PLANS).
8. TYPICAL TRANSITIONS BETWEEN FLOOR MATERIALS TO OCCUR CENTERED UNDER DOOR UNLESS SHOWN OTHERWISE.
9. ALL EXISTING SPACES NOT SCHEDULED DO NOT RECEIVE NEW FINISHES U.N.O. PROTECT, PATCH, AND PAINT AS NEEDED THROUGHOUT CONSTRUCTION. TYP.
10. EXTERIOR WINDOW SILLS TO BE (SS-2)
11. PARTIAL HEIGHT WALLS TO RECEIVE WALL CAP (SS-2)

Revisions

CONSTRUCTION DOCUMENTS

Drawing Date
07/10/2018

MAYO CLINIC HEALTH
SYSTEM CENTER FOR
ADVANCED MEDICINE
& SURGERY BUILDING
ADDITION AND
ALTERATIONS

700 West Avenue South, La Crosse, WI 54601

Project No. MCHS
217050

Sheet Title

FINISH AND WALL
PROTECTION PLANS -
LOWER LEVEL

Copyright © 2018 Kahler Slater, Inc. All rights reserved.
111 West Wisconsin Avenue, Milwaukee, Wisconsin 53203
Telephone 414.272.2000 Fax 414.272.2001
44 East Millin Street, Suite 700, Madison, Wisconsin 53703
Telephone 608.283.6300 Fax 608.283.6317

Sheet No.
A130

1 00 - LOWER LEVEL FINISH AND WALL PROTECTION PLAN
1/8" = 1'-0"

7/10/2018 1:54:02 PM

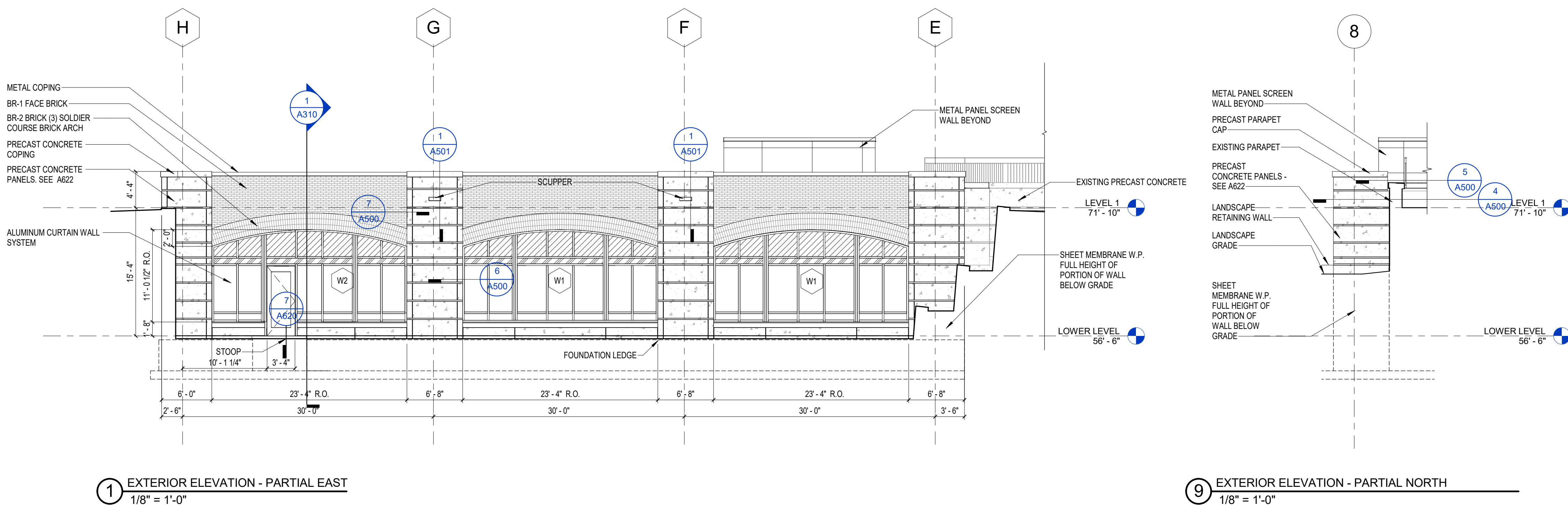
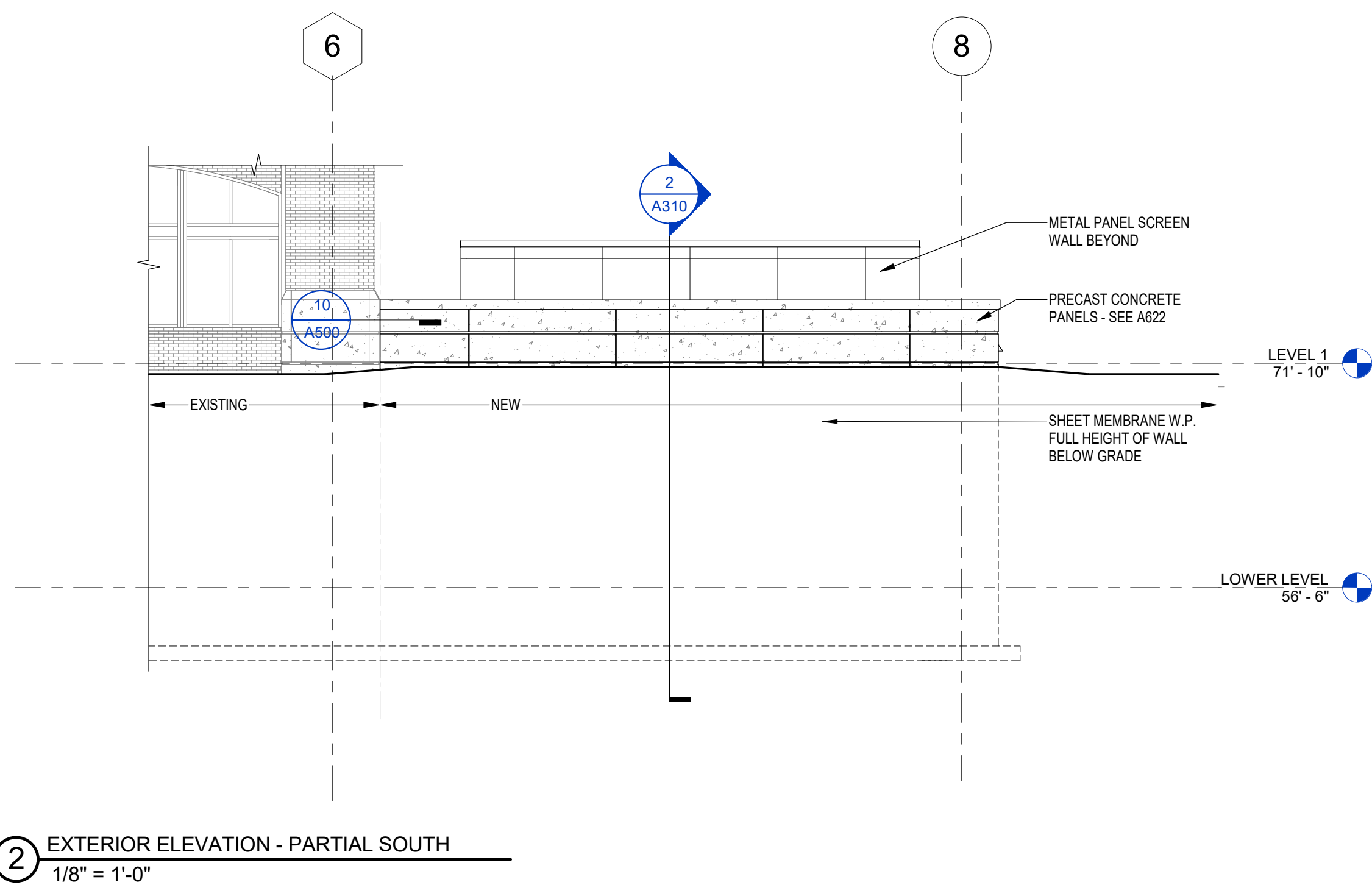
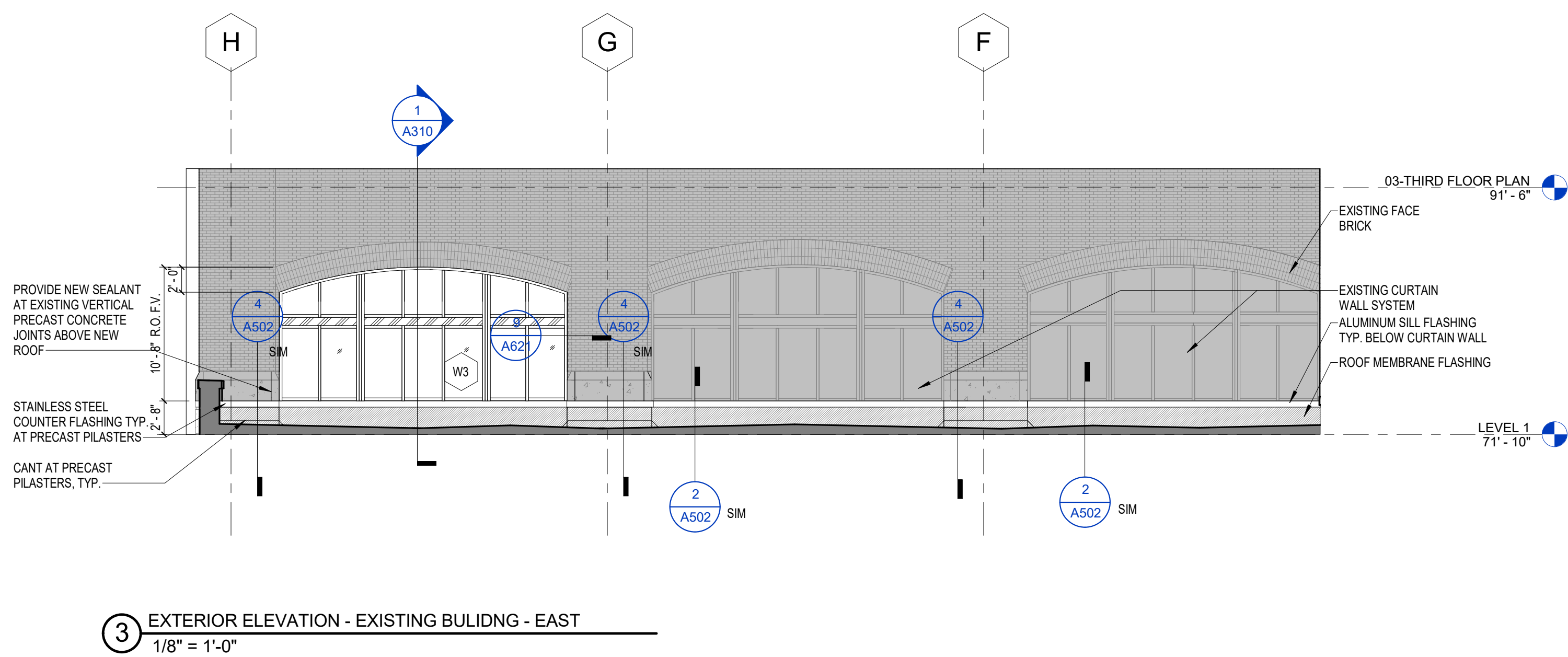
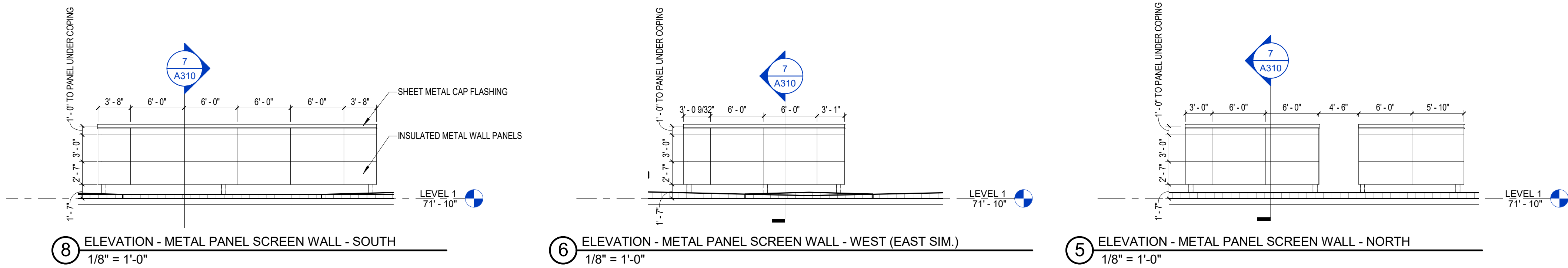

Revisions

CONSTRUCTION DOCUMENTS

Drawing Date
07/10/2018

MAYO CLINIC HEALTH
SYSTEM CENTER FOR
ADVANCED MEDICINE
& SURGERY BUILDING
ADDITION AND
ALTERATIONS

700 West Avenue South, La Crosse, WI 54601

Project No. MCHS
217050

Sheet Title

EXTERIOR ELEVATIONS

Copyright © 2018 Kahler Slater, Inc. All rights reserved.
111 West Wisconsin Avenue, Milwaukee, Wisconsin 53203
Telephone 414.272.2000 Fax 414.272.2001

44 East Millin Street, Suite 700, Madison, Wisconsin 53703
Telephone 608.283.6300 Fax 608.283.6317

Sheet No.

A210

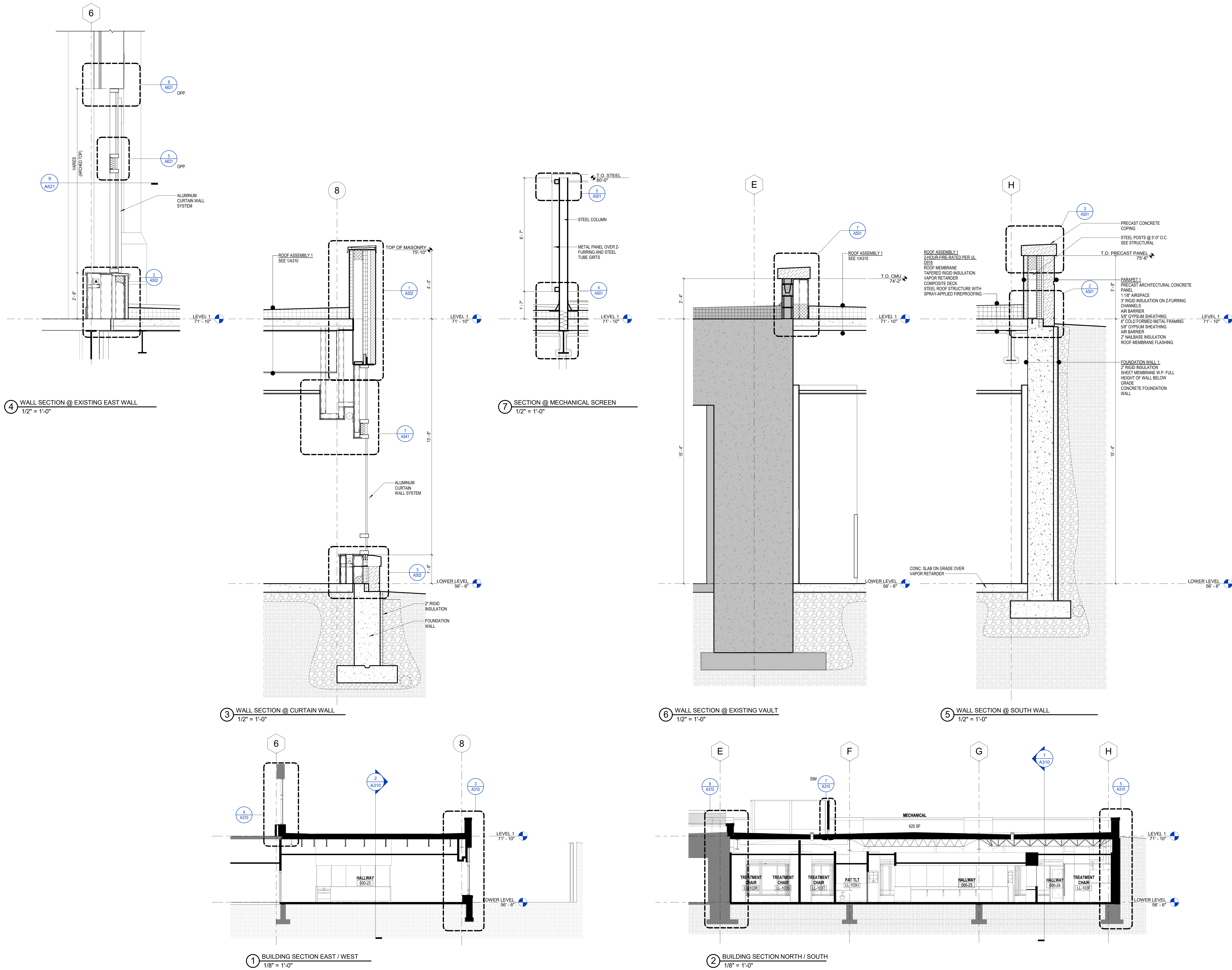

Revisions

CONSTRUCTION DOCUMENTS

Drawing Date
07/10/2018

MAYO CLINIC HEALTH
SYSTEM CENTER FOR
ADVANCED MEDICINE
& SURGERY BUILDING
ADDITION AND
ALTERATIONS

700 West Avenue South, La Crosse, WI 54601

Project No. MCHS
217050

Sheet Title
BUILDING & WALL
SECTIONS

Copyright © 2018 Kahler Slater, Inc. All rights reserved.
111 West Wisconsin Avenue, Milwaukee, Wisconsin 53203
Telephone 414.272.2000 Fax 414.272.2001
44 East Millin Street, Suite 700, Madison, Wisconsin 53703
Telephone 608.283.6300 Fax 608.283.6317

Sheet No.
A310

Drawing Date
07/10/2018

700 West Avenue South, La Crosse, WI 54601

Sheet Title

Copyright © 2018 Kahler Slater, Inc. All rights reserved.
111 West Wisconsin Avenue, Milwaukee, Wisconsin 53203
Telephone 414.272.2000 Fax 414.272.2001

44 East Mifflin Street, Suite 700, Madison, Wisconsin 53703
Telephone 608.283.6300 Fax 608.283.6317

Sheet No. _____

114 220 230 240 250 260 270 280 290 300 310 320 330 340 350 360 370 380 390 400 410 420 430 440 450 460 470 480 490 500 510 520 530 540 550 560 570 580 590 600 610 620 630 640 650 660 670 680 690 700 710 720 730 740 750 760 770 780 790 800 810 820 830 840 850 860 870 880 890 900 910 920 930 940 950 960 970 980 990

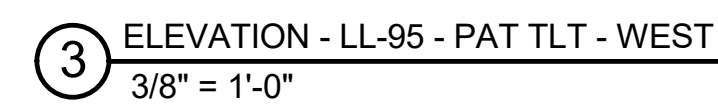
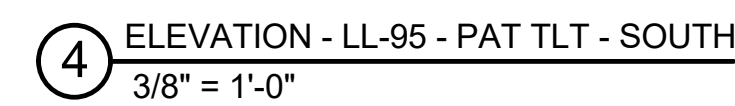
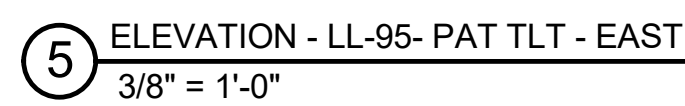
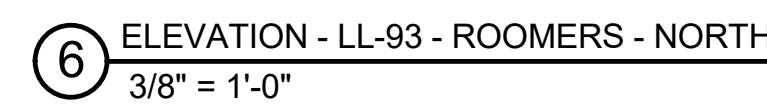
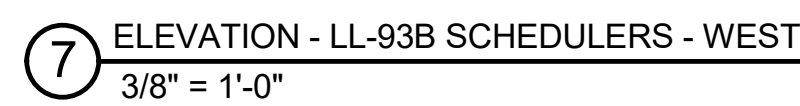
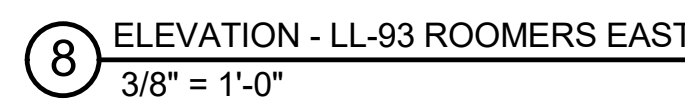
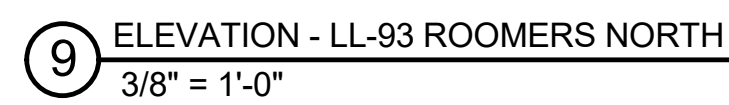
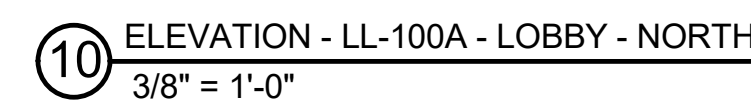

- 1 FURNITURE BY OWNER
- 2 INFIL OPENING AT LOCATION OF DEMOLISHED DOOR. MATCH FIRE-RATING AND CONSTRUCTION TYPE OF SURROUNDING PARTITION.
- 3 PARTITION TO TERMINATE AT INTERSECTING FIN TUBE ENCLOSURE. FINISH PERPENDICULAR WALL. MATCH SLIP-ON AROUND PARTITION.
- 4 MODIFY EXISTING PARTITIONS TO ACHIEVE 1-HOUR-FIRE-RESISTIVE RATING. EXTEND FIRE-RESISTANT GWB TO CEILING NOW NOT ALREADY PRESENT. SEAL TO UNDERSIDE OF STRUCTURE WITH CONT. FIRE RATED SEALANT.
- 5 PROVIDE NEW BACKER BOARD AT EXISTING WALLS RECEIVING NEW PORCELAIN CERAMIC TILE
- 6 PROVIDE SPRAY APPLIED FIRE RESISTIVE MATERIAL IN THICKNESS REQUIRED TO PROVIDE 3-HOUR-FIRE-RESISTANCE RATING PER UL DESIGN X701.
- 7 PROVIDE 8"-DIAMETER TRASH GRINETT TG-01.
- 8 SMOKE CATCHER PARTITION WITH EGRESS DOOR MODULE

- 1 PATCH EXISTING CEILING AT NEW WALL / SOFFIT.
- 2 PROVIDE ABOVE CEILING SUPPORT FOR PATIENT LIFT SYSTEM.
- 3 WD-1 WALL PANELS TO MATCH EXISTING. SEE ELEVATION.
- 4 EXISTING CEILING. INSTALL EMERGENCY LIGHTS AROUND EXISTING ITEMS IN CEILING.
- 5 PATCH CEILING TO MATCH EXISTING ADJACENT.
- 6 EXISTING CEILING TO REMAIN, PATCH AND PAINT AS REQUIRED
- 7 RECESSED WINDOW SHADE ENCLOSURE.
- 8 SOFFIT TO BE PAINTED PT-2, FLAT FINISH
- 9 SOFFIT TO BE PAINTED PT-7, FLAT FINISH
- 10 WD-1 BULKHEAD. ALIGN REVEALS WITH THOSE ON EXISTING WALL ABOVE.
- 11 SMOKE CURTAIN AND HOUSING ABOVE.

1. REFER TO GENERAL FLOOR PLAN NOTES ON OVERALL FLOOR PLANS FOR ADDITIONAL NOTES APPLICABLE TO THIS DRAWING.
2. REFER TO REFLECTED CEILING PLAN NOTES ON OVERALL REFLECTED CEILING PLAN FOR ADDITIONAL NOTES APPLICABLE TO THIS DRAWING.
3. REFER TO OVERALL FLOOR PLANS FOR PARTITION DIMENSIONS AND TYPES.
4. PLAN KEYNOTES APPLY TO THE ENTIRE PROJECT. SOME LISTED KEYNOTES MAY NOT BE USED OR MAY BE MODIFIED.
5. USE EQUIPMENT LEGEND ON SHEET A001 FOR EQUIPMENT TYPE DESIGNATIONS AND WHETHER SUCH ITEMS ARE CONTRACTOR OR OWNER FURNISHED / INSTALLED.
6. ITEMS THAT ARE OFF-FOY ARE SHOWN WITH SCREENED (HALF-TONE), DASHED LINES.
7. USE SHEET A001 FOR TOILET ACCESSORY DESIGNATIONS.
8. USE SHEET A001 FOR TYPICAL WARDROBE DETAILS.
9. CASEWORK IN CONTRACT IS INDICATED WITH AN UNDERLINED TAG. SEE SHEET A001 FOR CASEWORK TYPE DESIGNATIONS.
10. PROVIDE DIMENSIONS AND FINISHES FOR ALL CASEWORK SPECIFICATIONS FOR ALL WALL-MOUNTED CABINETS, RAILINGS, EQUIPMENT AND FIXTURES. COORDINATE BLOCK LOCATIONS WITH ELEVATION AND DETAIL DRAWINGS.
11. PROVIDE DIMENSIONS AND FINISHES FOR ALL CASEWORK RECEIVED WITH OWNER AND CUT IN FIELD. PROVIDE ONE GROMMET PER COMPUTER LOCATION.
12. POWER AND DATA RECEPTACLES ARE SHOWN ON ELEVATIONS FOR GENERAL PLANNING CORPORATION. NOT ALL RECEPTACLES ARE NECESSARILY SHOWN ON THE FINISH DRAWINGS. SEE ELECTRICAL DRAWINGS FOR RECEPTACLE TYPES AND QUANTITIES.

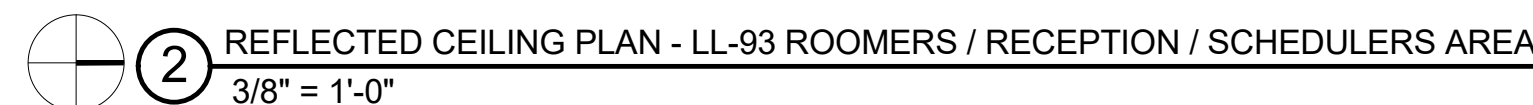

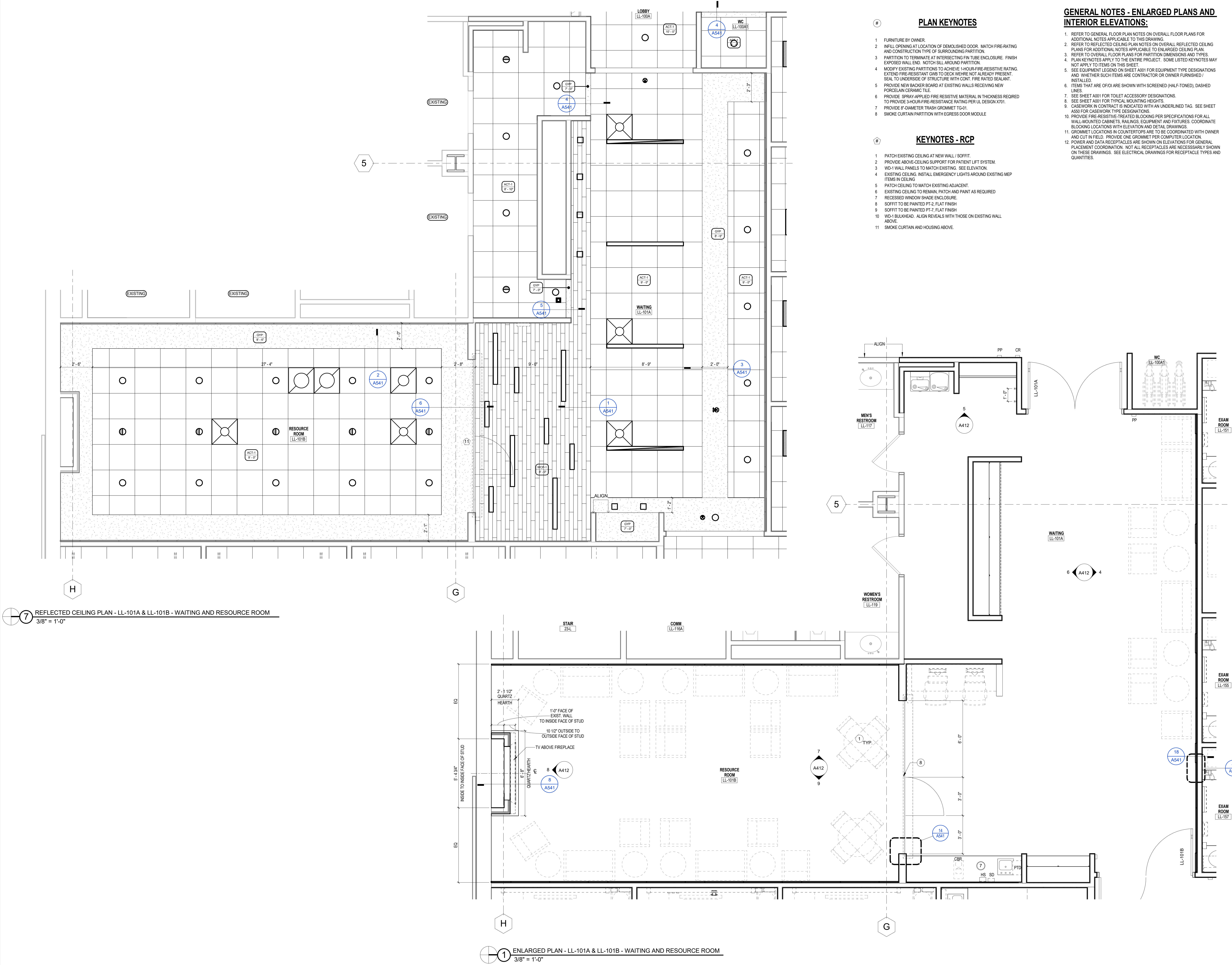

Revisions

CONSTRUCTION DOCUMENTS

Drawing Date
07/10/2018

MAYO CLINIC HEALTH
SYSTEM CENTER FOR
ADVANCED MEDICINE
& SURGERY BUILDING
ADDITION AND
ALTERATIONS

700 West Avenue South, La Crosse, WI 54601

Project No.
217050

Sheet Title

ENLARGED PLANS,
RCPs, INT ELEVATIONS -
LOWER LEVEL

Copyright © 2018 Kahler Slater, Inc. All rights reserved.
111 West Wisconsin Avenue, Milwaukee, Wisconsin 53203
Telephone 414.272.2000 Fax 414.272.2001

44 East Millin Street, Suite 700, Madison, Wisconsin 53703
Telephone 608.283.6300 Fax 608.283.6317

Sheet No.

A411

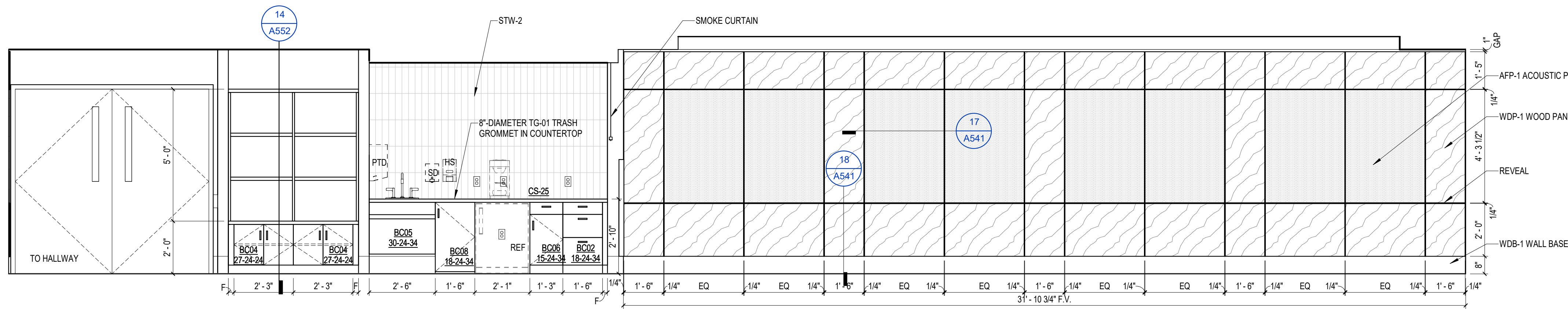

9 ELEVATION - LL-101B RESOURCE RM EAST
3/8" = 1'-0"

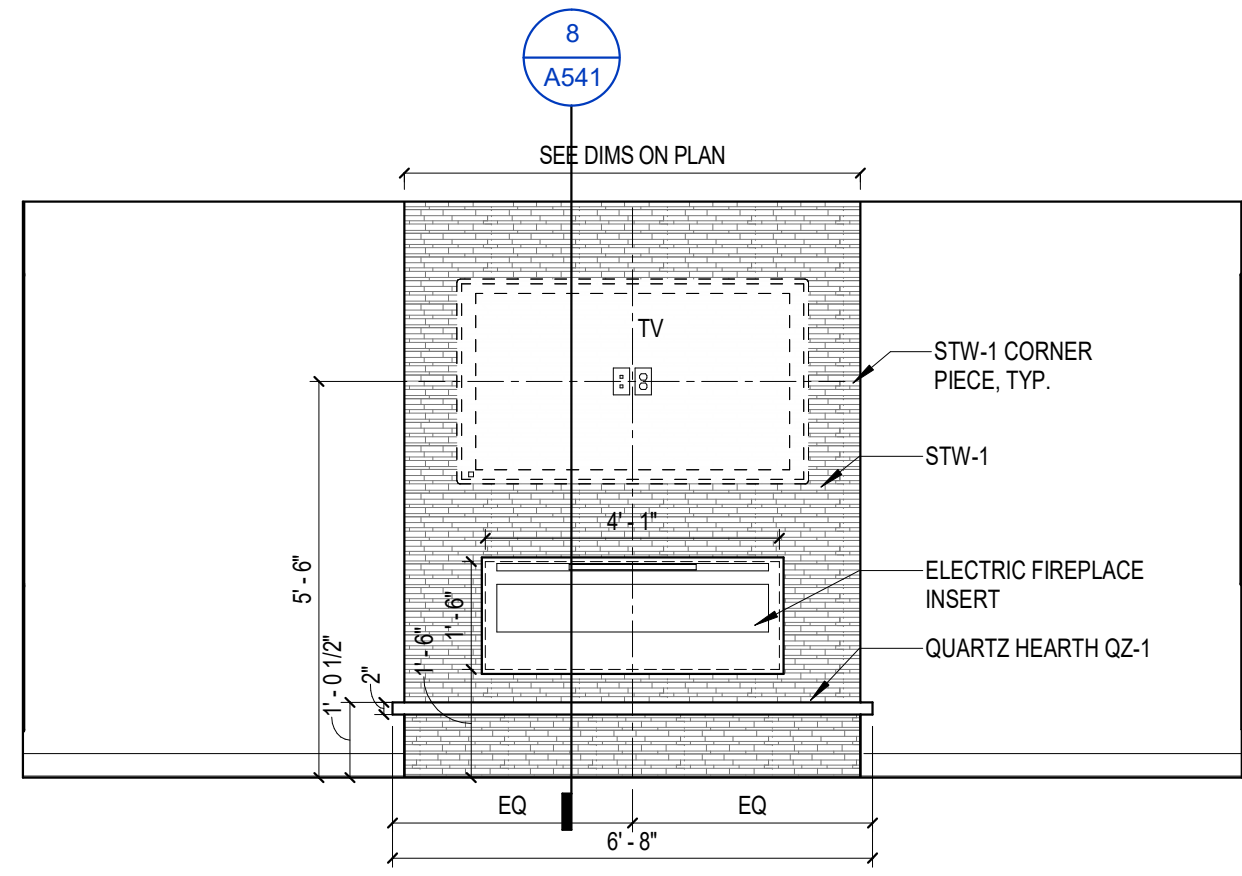

8 ELEVATION - LL-101B RESOURCE RM SOUTH
3/8" = 1'-0"

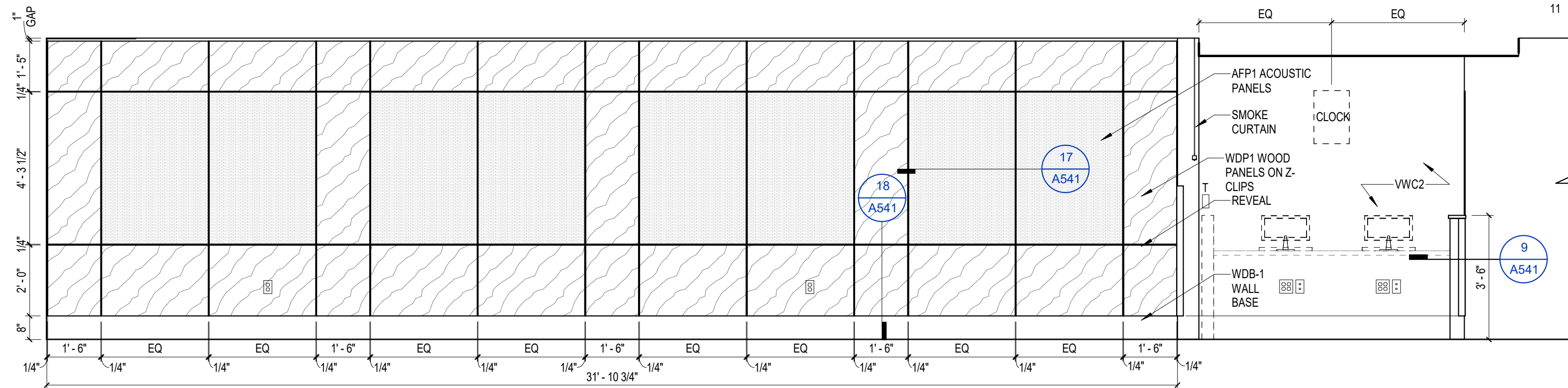

7 ELEVATION - LL-101B - RESOURCE ROOM - WEST
3/8" = 1'-0"

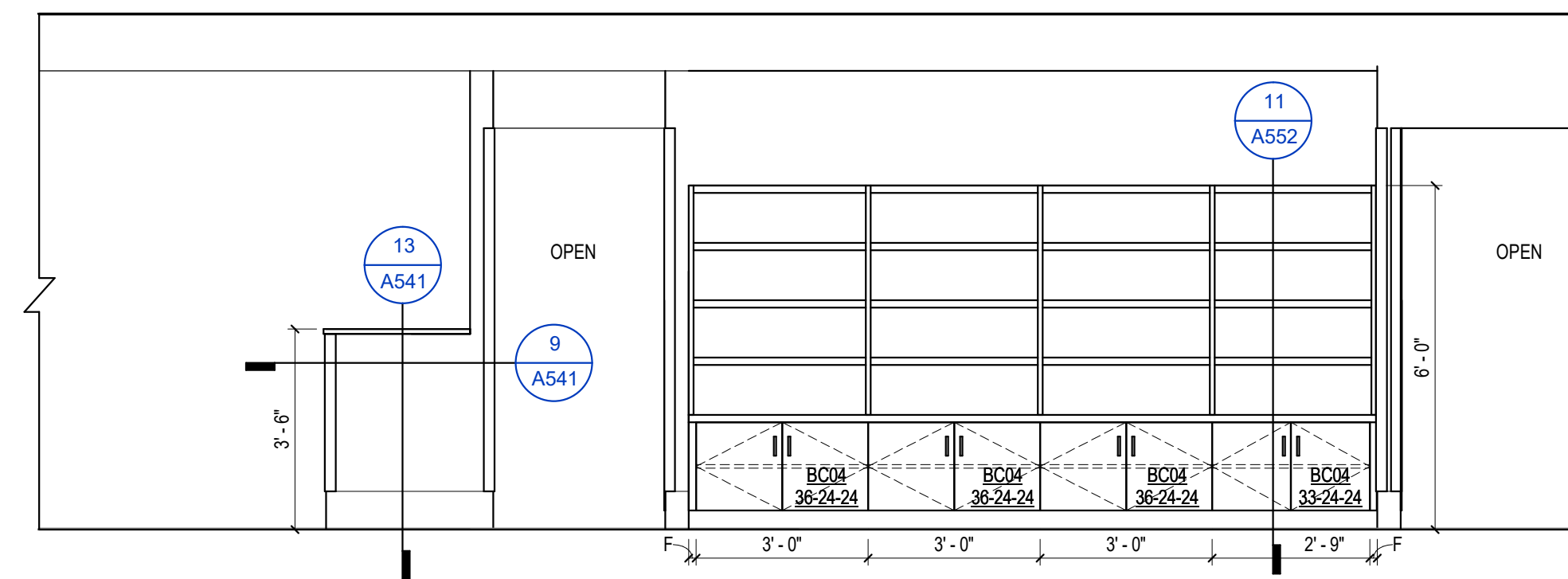

6 ELEVATION - LL-101A - WAITING - SOUTH
3/8" = 1'-0"

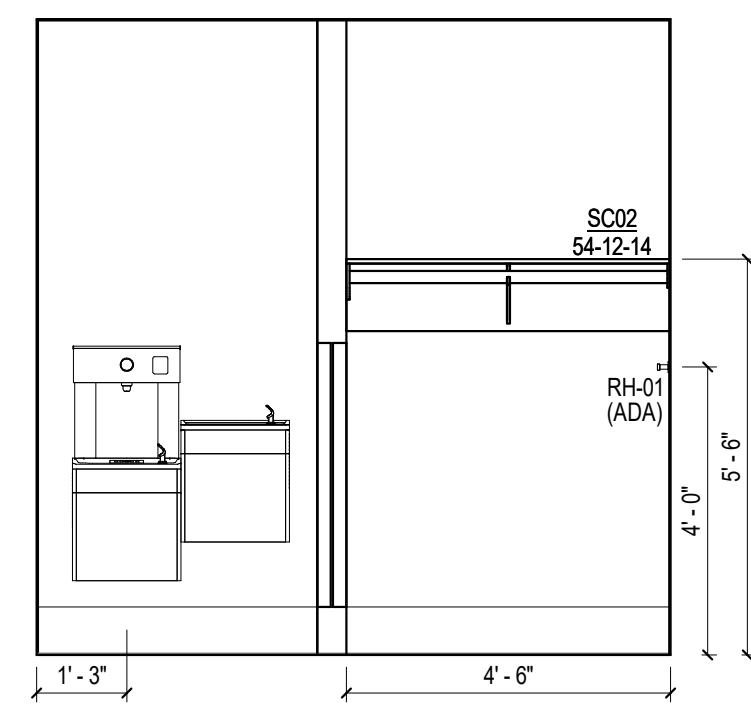

5 ELEVATION - LL-101A - WAITING - WEST
3/8" = 1'-0"

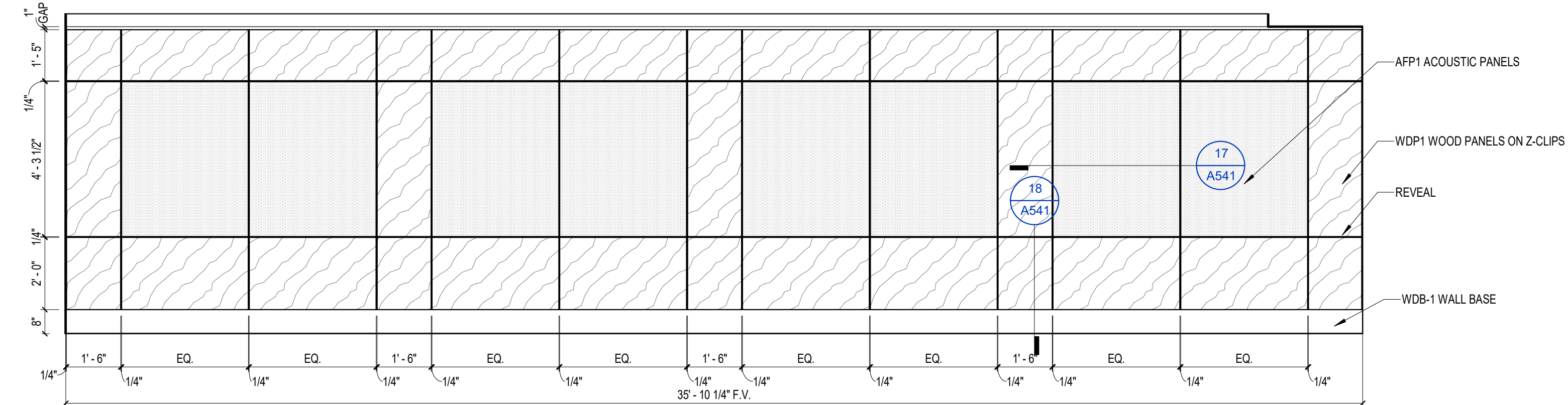

4 ELEVATION - LL-101A - WAITING - NORTH
3/8" = 1'-0"

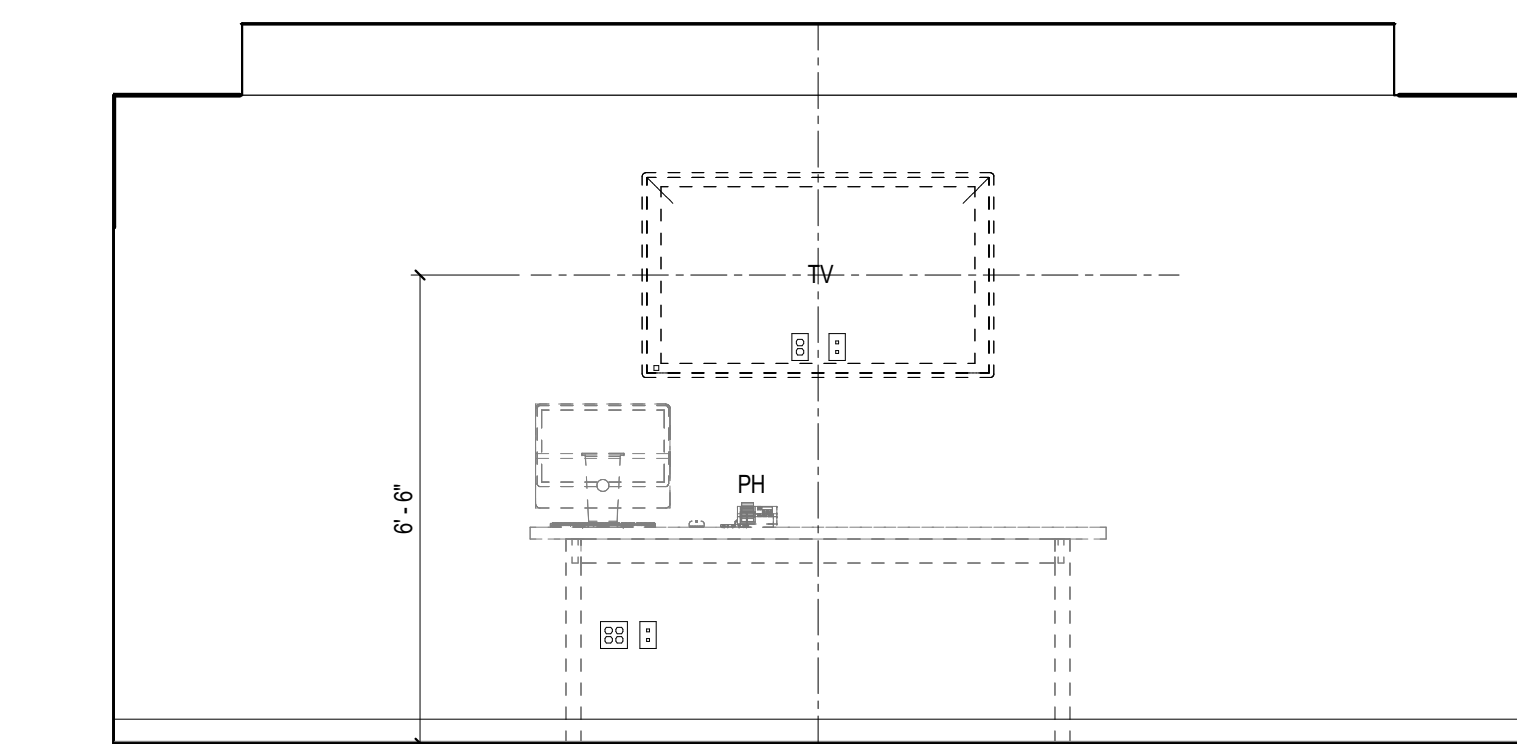

3 ELEVATION - LL-91 CONFERENCE ROOM
3/8" = 1'-0"

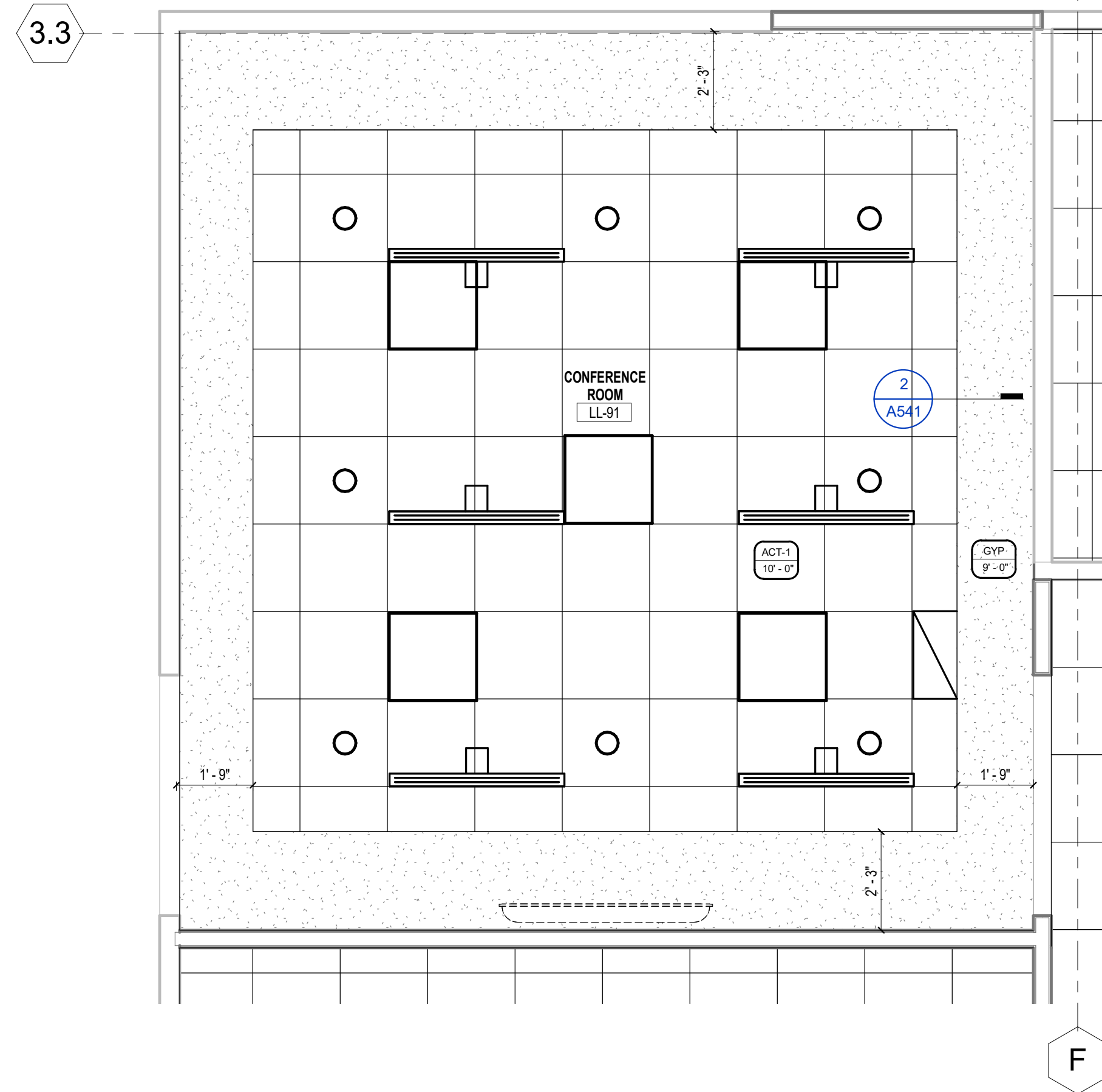

2 REFLECTED CEILING PLAN - LL-91 CONFERENCE ROOM
3/8" = 1'-0"

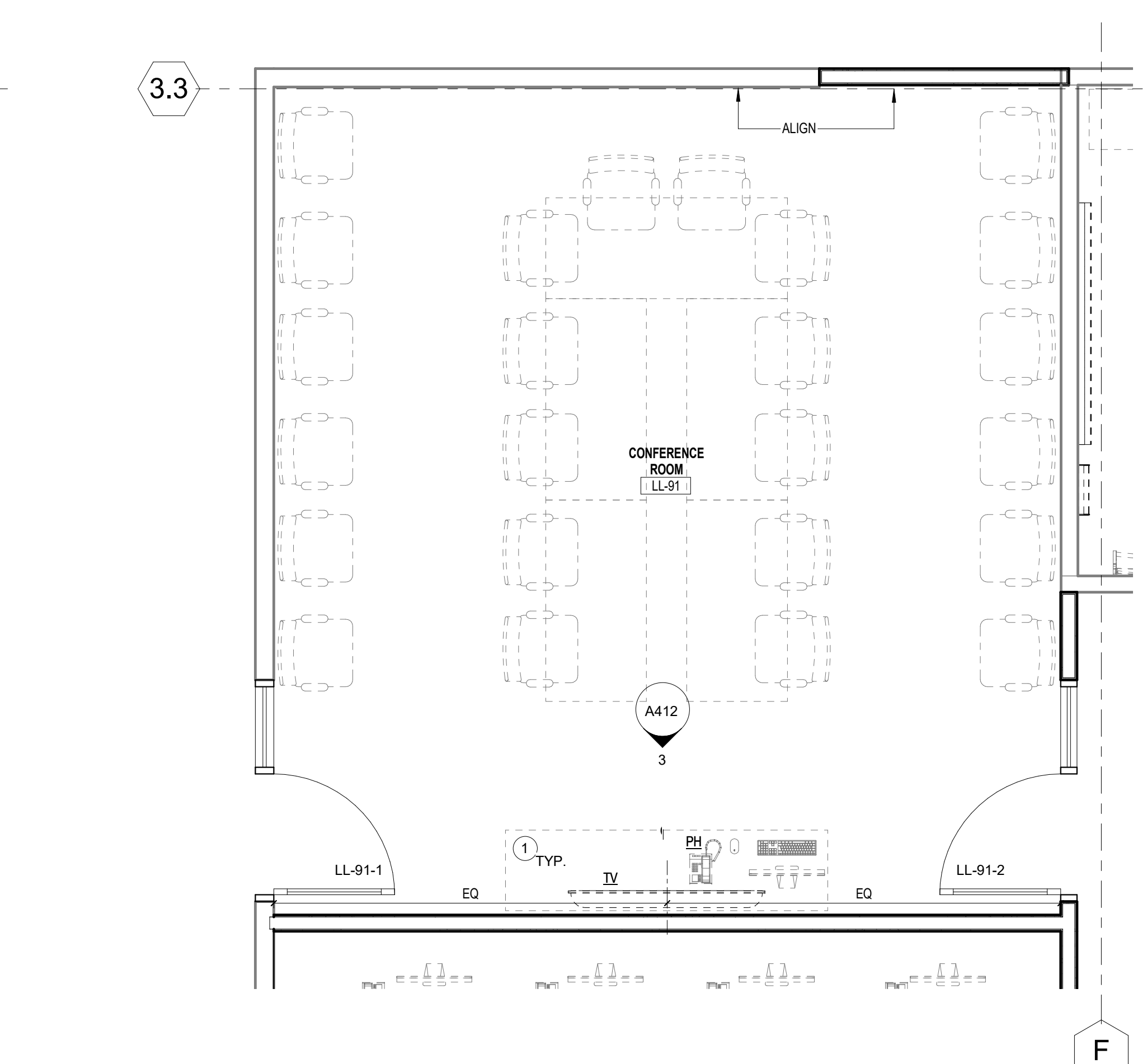

1 ENLARGED PLAN - LL-91 CONFERENCE ROOM
3/8" = 1'-0"

PLAN KEYNOTES

- 1 FURNITURE BY OWNER.
- 2 INFILL OPENING AT LOCATION OF DEMOLISHED DOOR. MATCH FIRE-RATING AND CONSTRUCTION TYPE OF SURROUNDING PARTITION.
- 3 PARTITION TO TERMINATE AT INTERSECTING FIN TUBE ENCLOSURE. FINISH EXPOSED WALL END. NOTCH BULL AROUND PARTITION.
- 4 MODIFY EXISTING PARTITIONS TO ACHIEVE 1-HOUR-FIRE-RESISTIVE RATING. EXTEND FIRE-RESISTANT GWB TO DECK WEHRE NOT ALREADY PRESENT. SEAL TO UNDERSIDE OF STRUCTURE WITH CONT. FIRE RATED SEALANT.
- 5 PROVIDE NEW BACKER BOARD AT EXISTING WALLS RECEIVING NEW PORCELAIN CERAMIC TILE.
- 6 PROVIDE SPRAY-APPLIED FIRE RESISTIVE MATERIAL IN THICKNESS REQUIRED TO PROVIDE 1-HOUR-FIRE-RESISTANCE RATING PER UL DESIGN X701.
- 7 PROVIDE 8" DIAMETER TRASH GROMMET TG-01.
- 8 SMOKE CURTAIN PARTITION WITH EGRESS DOOR MODULE.

KEYNOTES - RCP

- 1 PATCH EXISTING CEILING AT NEW WALL / SOFFIT.
- 2 PROVIDE ABOVE-CEILING SUPPORT FOR PATIENT LIFT SYSTEM.
- 3 WD-1 WALL PANELS TO MATCH EXISTING. SEE ELEVATION.
- 4 EXISTING CEILING. INSTALL EMERGENCY LIGHTS AROUND EXISTING MEP ITEMS IN CEILING.
- 5 PATCH CEILING TO MATCH EXISTING ADJACENT.
- 6 EXISTING CEILING TO REMAIN. PATCH AND PAINT AS REQUIRED.
- 7 RECESSED WINDOW SHADE ENCLOSURE.
- 8 SOFFIT TO BE PAINTED PT-2, FLAT FINISH.
- 9 SOFFIT TO BE PAINTED PT-7, FLAT FINISH.
- 10 WD-1 BULKHEAD. ALIGN REVEALS WITH THOSE ON EXISTING WALL ABOVE.
- 11 SMOKE CURTAIN AND HOUSING ABOVE.

GENERAL FLOOR PLAN NOTES:

1. ALL DIMENSIONS ARE SHOWN FROM FACE OF FINISHED WALL UNLESS NOTED OTHERWISE.
 - A. DIMENSIONS QUALIFIED AS "CLEAR" SHOULD BE MEASURED FROM THE INSIDE FACE OF FINISHED WALLS ON BOTH SIDES.
2. SHOULD FIELD-VERIFIED DIMENSIONS DIFFER FROM THOSE SHOWN ON PLAN, DIMENSIONS WITH A "1" PREFIX MAY BE ADJUSTED TO ACCOMMODATE THE DISCREPANCY. REPORT ALL DIMENSIONAL DISCREPANCIES TO ARCHITECT.
3. CONTRACTOR SHALL FIELD VERIFY ALL DIMENSIONS BEFORE PROCEEDING WITH PREPARATION OF SHOP DRAWINGS AND FABRICATION OF STRUCTURAL STEEL. THE INTENT IS FOR THE LOWER LEVEL FLOOR SLAB ON GRADE TO ALIGN WITH THE EXISTING SLAB ON GRADE AND FOR THE ROOF T.O. SLAB ELEVATION TO MATCH THE FIRST FLOOR FINISH FLOOR ELEVATION AS REQUIRED TO BECOME A FUTURE FIRST FLOOR SLAB.
4. REFER TO LIFE SAFETY PLANS FOR EXTENT OF RATED PARTITION WALL CONSTRUCTION.
5. WHERE PLANS INDICATE A REFERENCE TO AN ENLARGED PLAN, DETAIL INFORMATION WILL BE SHOWN ON THE REFERENCED ENLARGED PLAN.
6. ITEMS DRAWN WITH BLACK, SOLID LINES INDICATE WORK TO BE PROVIDED BY CONTRACTOR.
7. ALL INTERIOR PARTITIONS ARE TYPE "H01" UNLESS NOTED OTHERWISE.
8. ALL COLUMN AND WALL FURRING IS TYPE "H01" AND TIGHT TO FACE OF COLUMN / WALL UNLESS NOTED OTHERWISE.
9. HOLD OUTSIDE EDGE OF DOOR FRAMES 4" FROM ADJACENT WALLS UNLESS NOTED OTHERWISE.

Revisions

CONSTRUCTION DOCUMENTS

Drawing Date
07/10/2018

MAYO CLINIC HEALTH
SYSTEM CENTER FOR
ADVANCED MEDICINE
& SURGERY BUILDING
ADDITION AND
ALTERATIONS

700 West Avenue South, La Crosse, WI 54601

Project No. MCHS
217050

Sheet Title

ENLARGED PLANS,
RCPS, INT ELEVATIONS -
LOWER LEVEL

Copyright © 2018 Kahler Slater, Inc. All rights reserved.
111 West Wisconsin Avenue, Milwaukee, Wisconsin 53203
Telephone 414.272.2000 Fax 414.272.2001

44 East Millin Street, Suite 700, Madison, Wisconsin 53703
Telephone 608.283.6300 Fax 608.283.6317

Sheet No.

A412

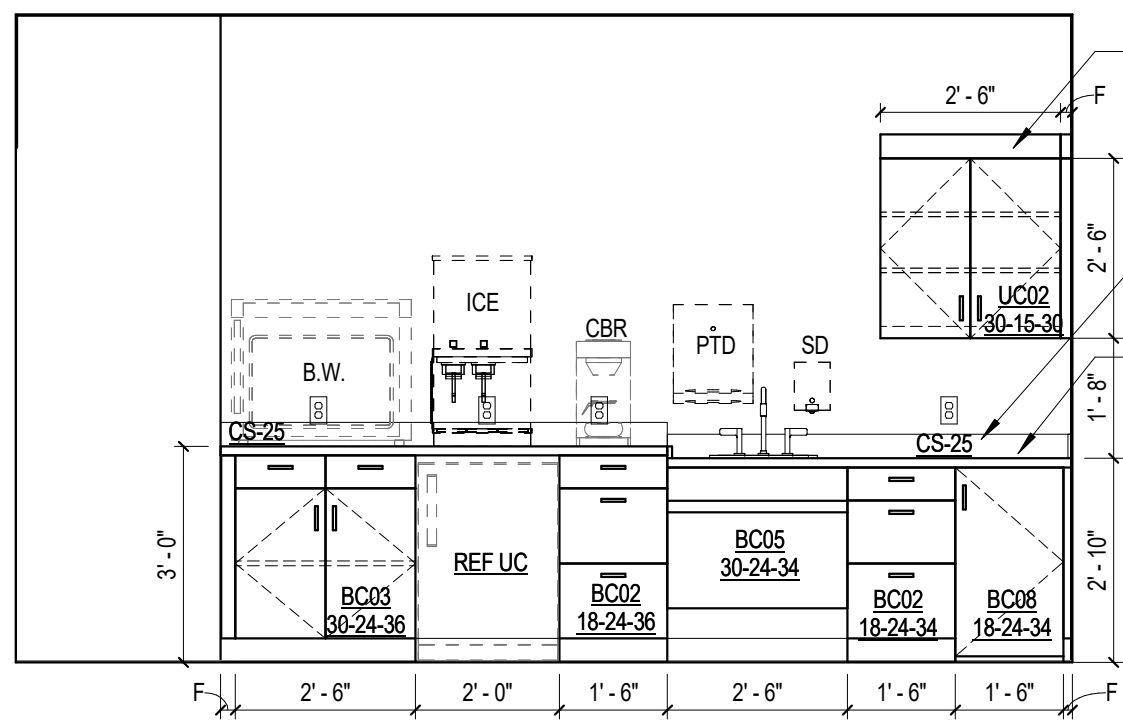

17 ELEVATION 000-21A - NOURISHMENT - EAST
3/8" = 1'-0"

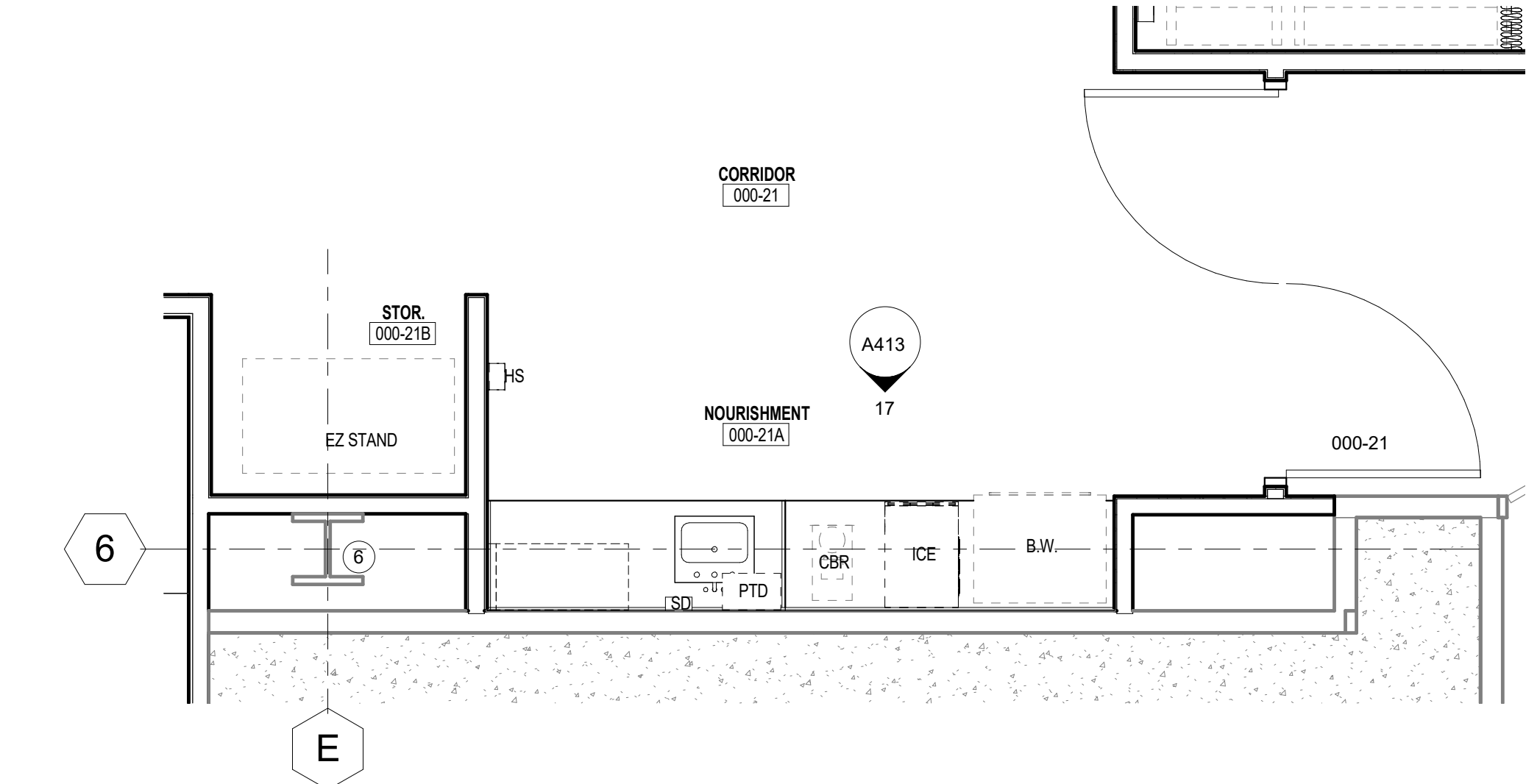

16 ENLARGED PLAN - 000-21A NOURISHMENT
3/8" = 1'-0"

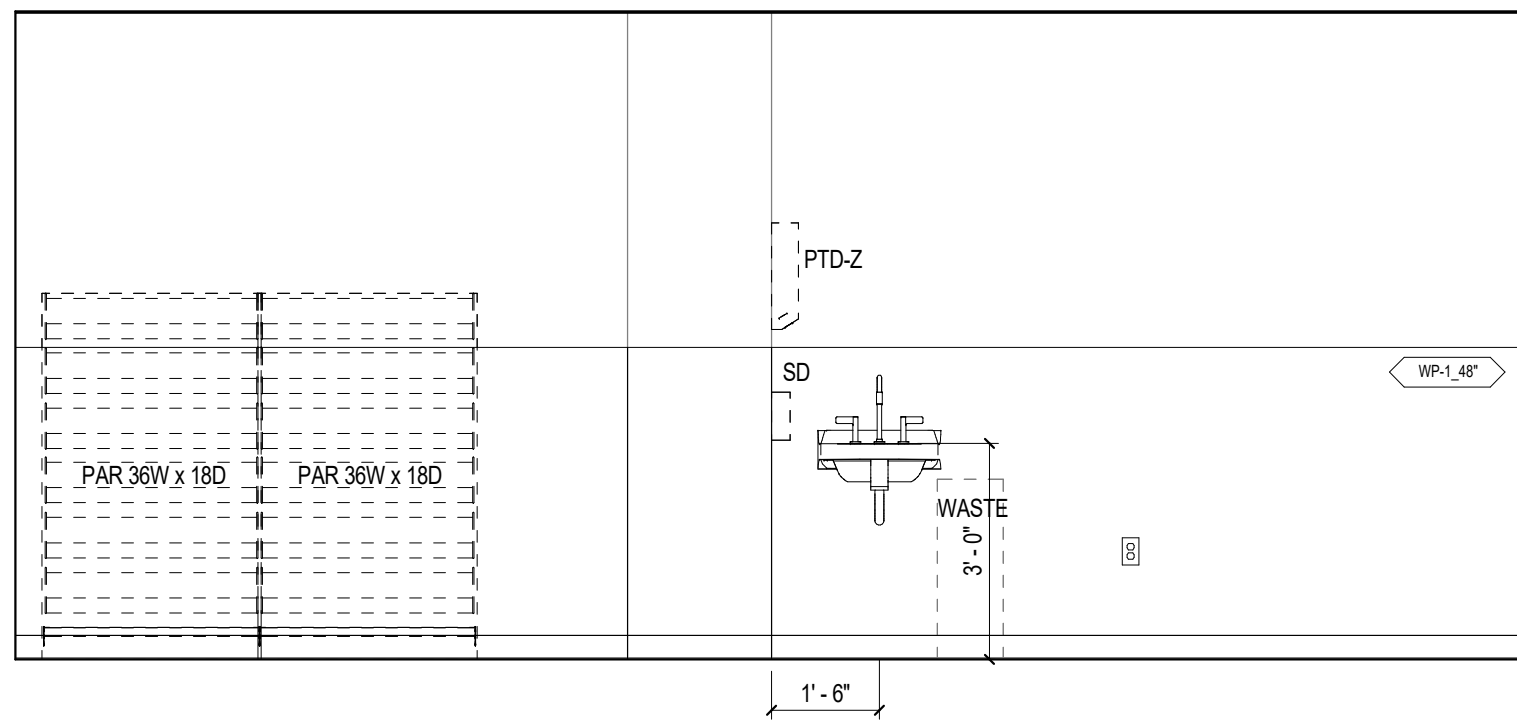

13 ELEVATION - LL-67 CLEAN STORAGE - SOUTH
3/8" = 1'-0"

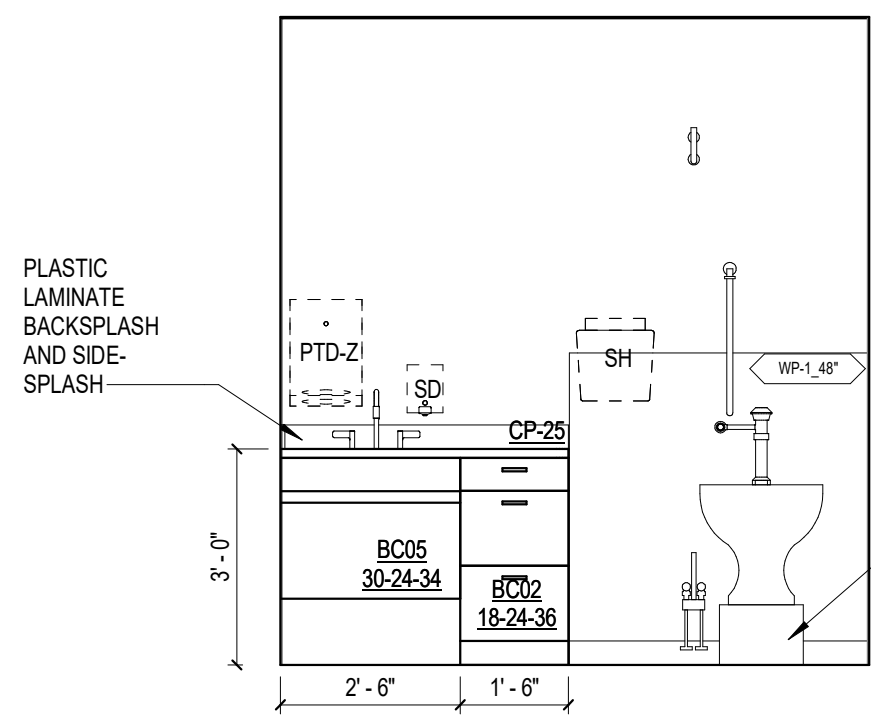

10 ELEVATION - LL-73 - SOILED UTILITY
3/8" = 1'-0"

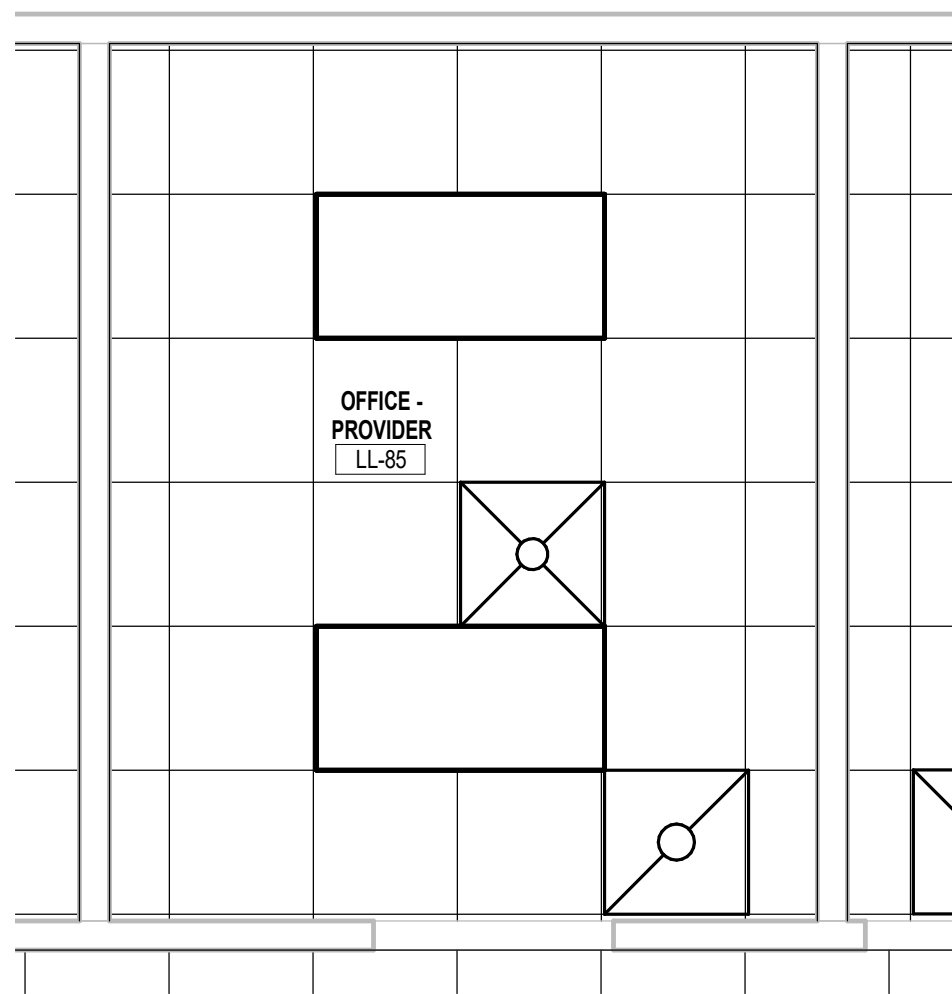

4 REFLECTED CEILING PLAN - TYP. SINGLE OFFICES - TYPES I AND II
3/8" = 1'-0"

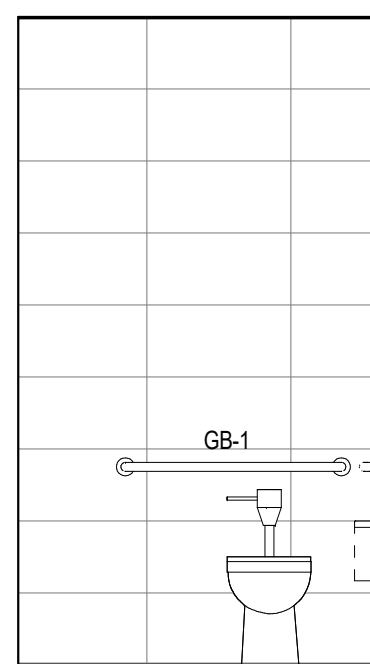

9 ELEVATION - LL-75 - PAT TLT - WEST
3/8" = 1'-0"

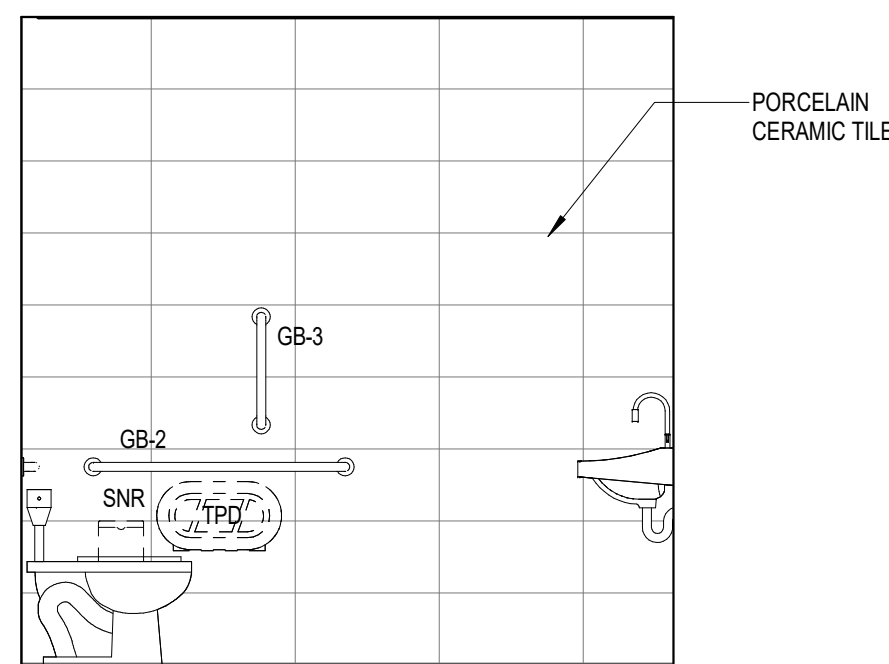

8 ELEVATION - LL-75 - PAT TLT - NORTH
3/8" = 1'-0"

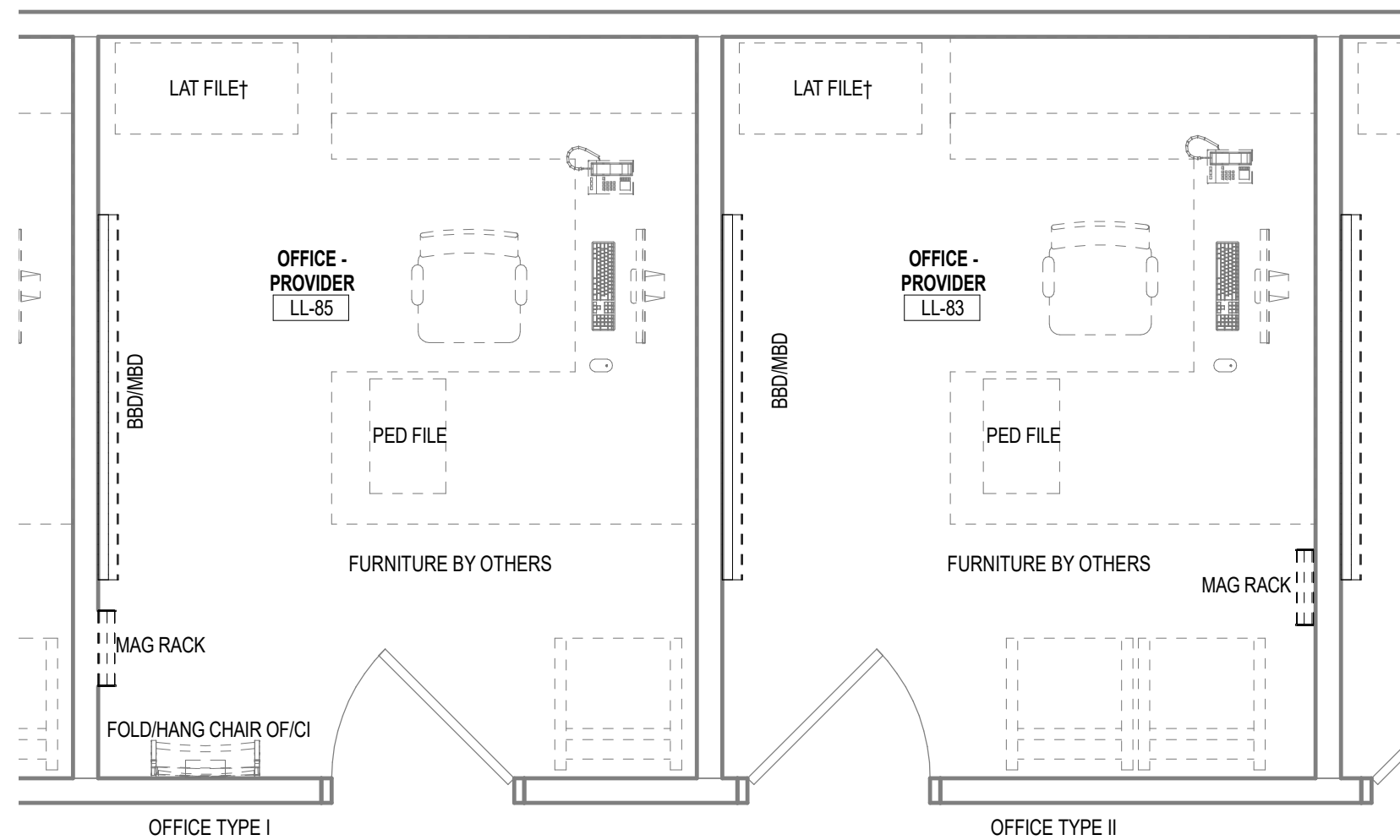

3 ENLARGED PLAN - TYPICAL SINGLE OFFICES - TYPES I AND II
3/8" = 1'-0"

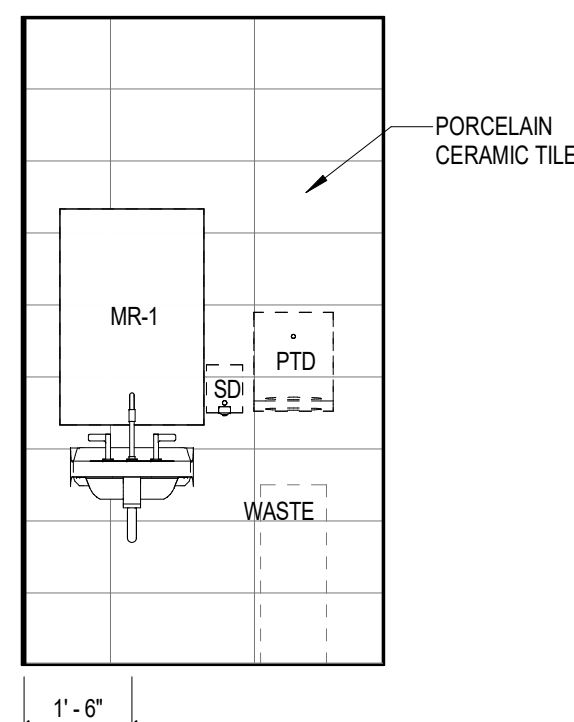

7 ELEVATION - LL-75 - PAT TLT - EAST
3/8" = 1'-0"

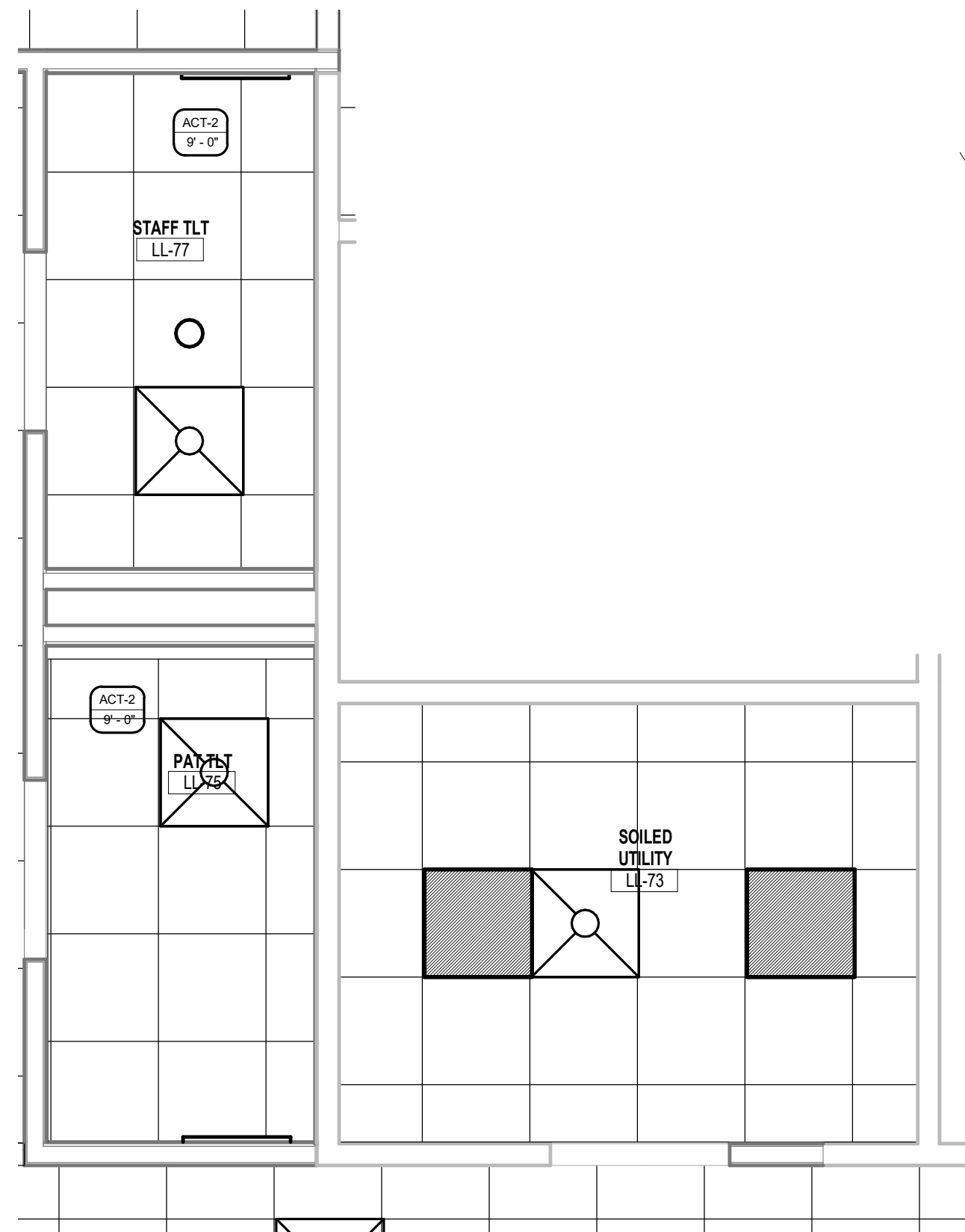

6 REFLECTED CEILING PLAN - LL-75 - PAT TLT & LL-77 - STAFF TLT (ALTERNATE 1)
3/8" = 1'-0"

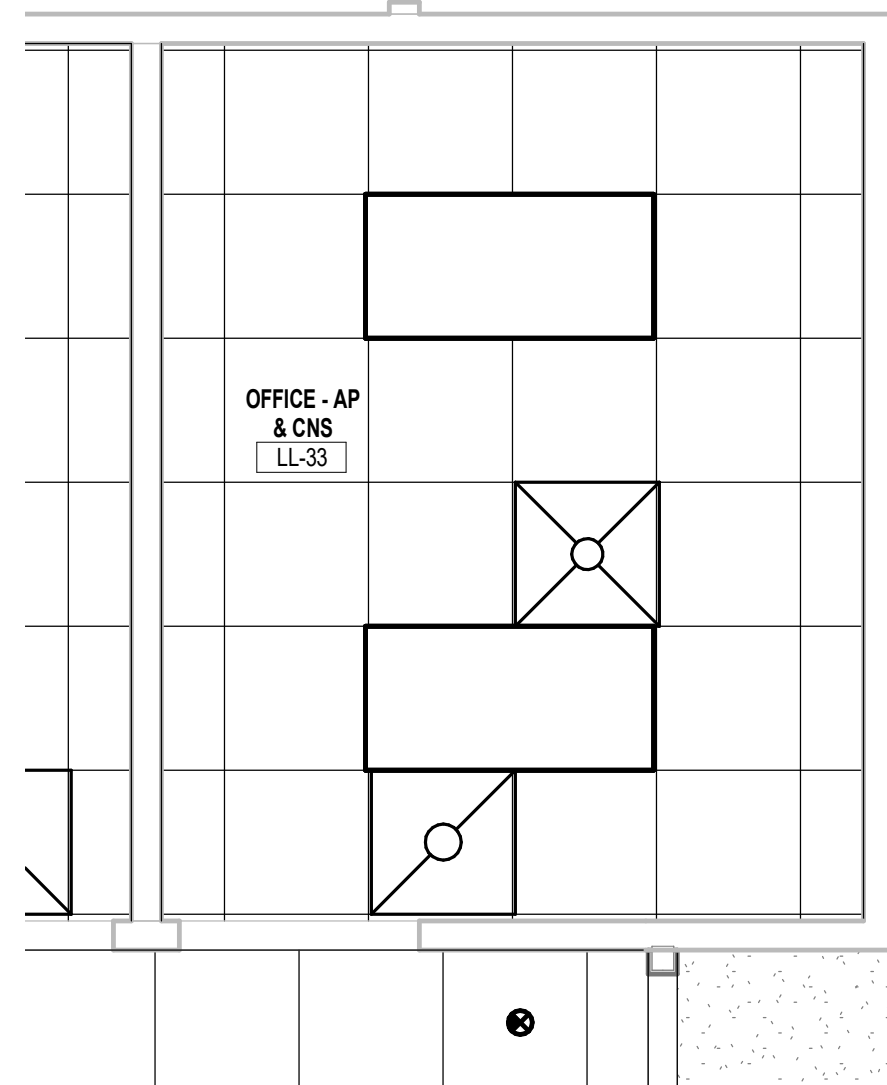

2 REFLECTED CEILING PLAN - LL-33 OFFICE - PROVIDER MO (TYP. SHARED OFFICE)
3/8" = 1'-0"

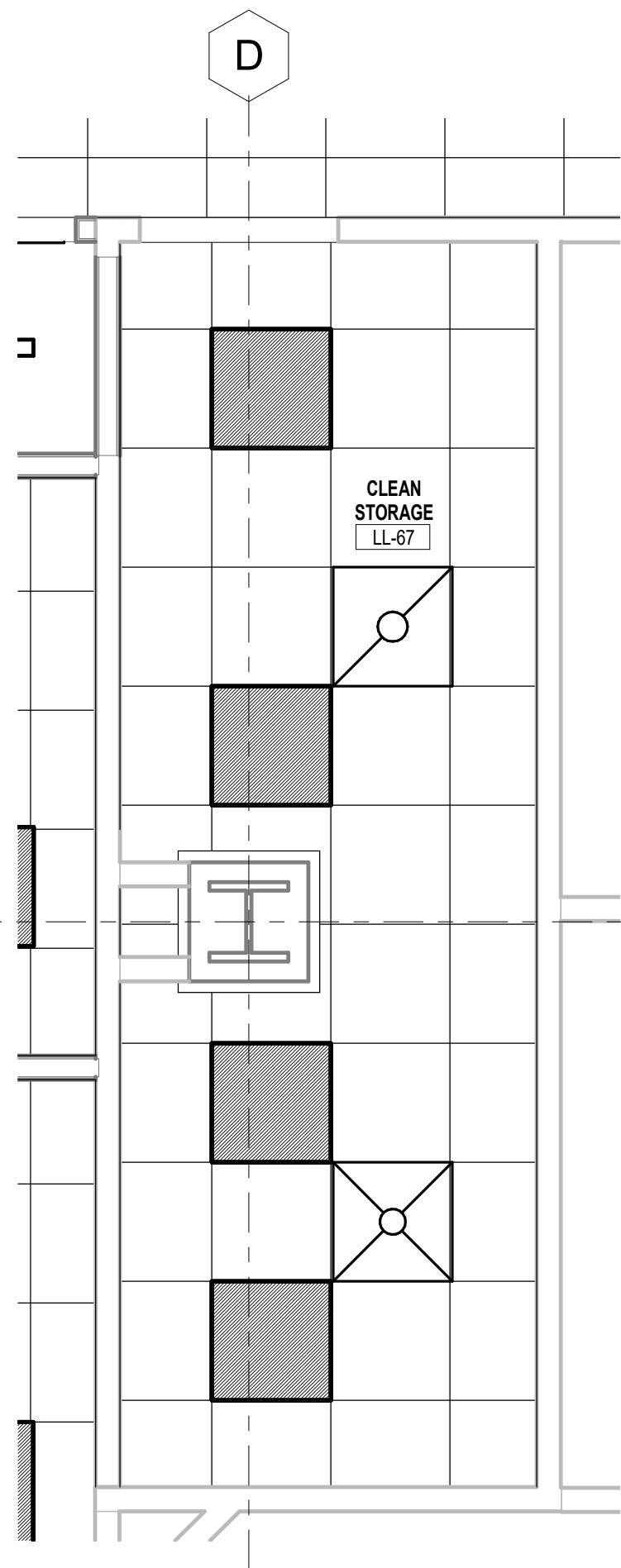

15 REFLECTED CEILING PLAN - LL-67 - CLEAN STORAGE
3/8" = 1'-0"

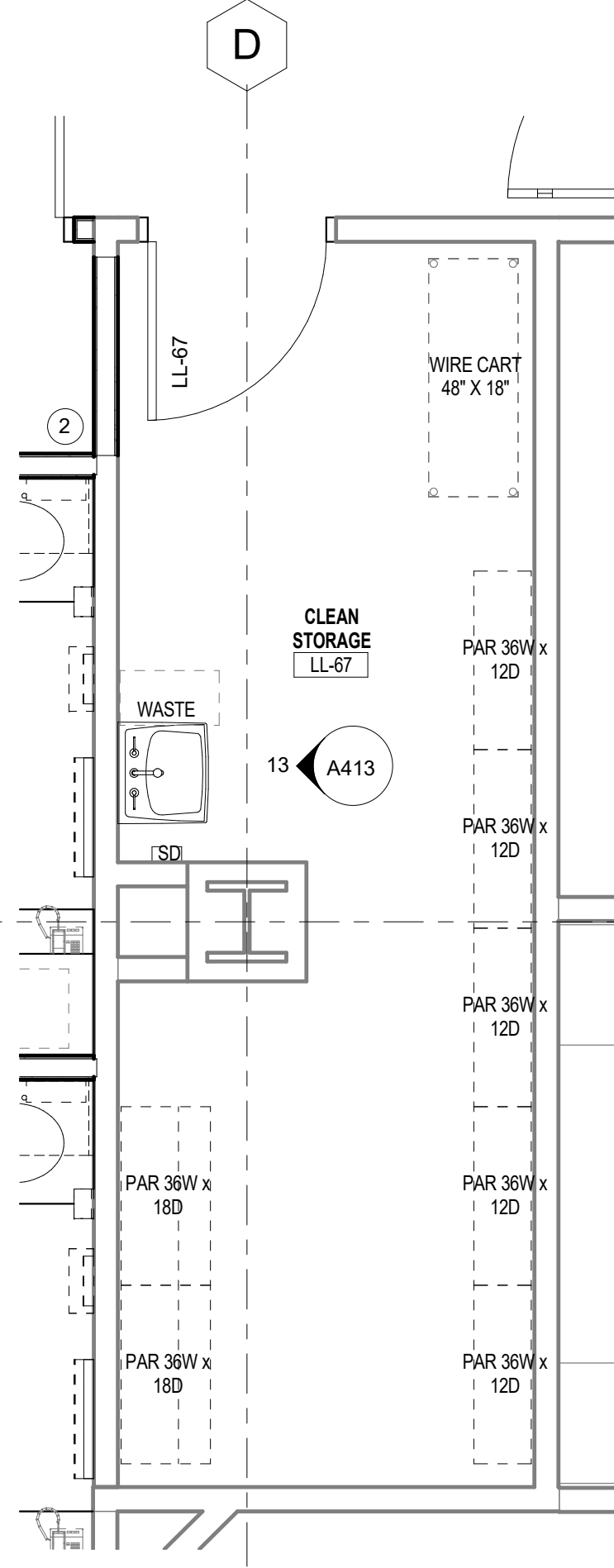

14 ENLARGED PLAN - LL-697 - CLEAN STORAGE
3/8" = 1'-0"

GENERAL FLOOR PLAN NOTES:

1. ALL DIMENSIONS ARE SHOWN FROM FACE OF FINISHED WALL UNLESS NOTED OTHERWISE.
2. DIMENSIONS QUALIFIED AS "CLEAR" SHOULD BE MEASURED FROM THE INSIDE FACE OF FINISHED WALLS ON BOTH SIDES.
3. SHOULD FIELD-VERIFIED DIMENSIONS DIFFER FROM THOSE SHOWN ON PLAN, DIMENSIONS WITH A "1" PREFIX MAY BE ADJUSTED TO ACCOMMODATE THE DISCREPANCY. REPORT ALL DIMENSIONAL DISCREPANCIES TO ARCHITECT.
4. CONTRACTOR SHALL FIELD VERIFY ALL DIMENSIONS BEFORE PROCEEDING WITH PREPARATION OF SHOP DRAWINGS AND FABRICATION OF STRUCTURAL STEEL. THE INTENT IS FOR THE LOWER LEVEL FLOOR SLAB ON GRADE TO ALIGN WITH THE EXISTING SLAB ON GRADE AND FOR THE ROOF T.O. SLAB ELEVATION TO MATCH THE FIRST FLOOR FINISH FLOOR ELEVATION AS REQUIRED TO BECOME A FUTURE FIRST FLOOR SLAB.
5. REFER TO LIFE SAFETY PLANS FOR EXTENT OF RATED PARTITION WALL CONSTRUCTION.
6. WHERE PLANS INDICATE A REFERENCE TO AN ENLARGED PLAN, DETAIL INFORMATION WILL BE SHOWN ON THE REFERENCED ENLARGED PLAN.
7. ITEMS DRAWN WITH BLACK, SOLID LINES INDICATE WORK TO BE PROVIDED BY CONTRACTOR.
8. ALL INTERIOR PARTITIONS ARE TYPE "10D" UNLESS NOTED OTHERWISE.
9. ALL COLUMN AND WALL FURRING IS TYPE "10D" AND TIGHT TO FACE OF COLUMN / WALL UNLESS NOTED OTHERWISE.
10. HOLD OUTSIDE EDGE OF DOOR FRAMES 4" FROM ADJACENT WALLS UNLESS NOTED OTHERWISE.

PLAN KEYNOTES

1. FURNITURE BY OWNER.
2. INFILL OPENING AT LOCATION OF DEMOLISHED DOOR. MATCH FIRE-RATING AND CONSTRUCTION TYPE OF SURROUNDING PARTITION.
3. PARTITION TO TERMINATE AT INTERSECTING FIN/TUBE ENCLOSURE. FINISH EXPOSED WALL END. NOTCH SILL AROUND PARTITION.
4. MODIFY EXISTING PARTITIONS TO ACHIEVE 1-HOUR-FIRE-RESISTIVE RATING. EXTEND FIRE-RESISTANT GWB TO DECK WHERE NOT ALREADY PRESENT. SEAL TO UNDERSIDE OF STRUCTURE WITH CONT. FIRE RATED SEALANT.
5. PROVIDE NEW BACKER BOARD AT EXISTING WALLS RECEIVING NEW PORCELAIN CERAMIC TILE.
6. PROVIDE SPRAY-APPLIED FIRE RESISTIVE MATERIAL IN THICKNESS REQUIRED TO PROVIDE 1-HOUR-FIRE-RESISTANCE RATING PER UL DESIGN X701.
7. PROVIDE 8" DIAMETER TRASH GROMMET TG-01.
8. SMOKE CURTAIN PARTITION WITH EGRESS DOOR MODULE.

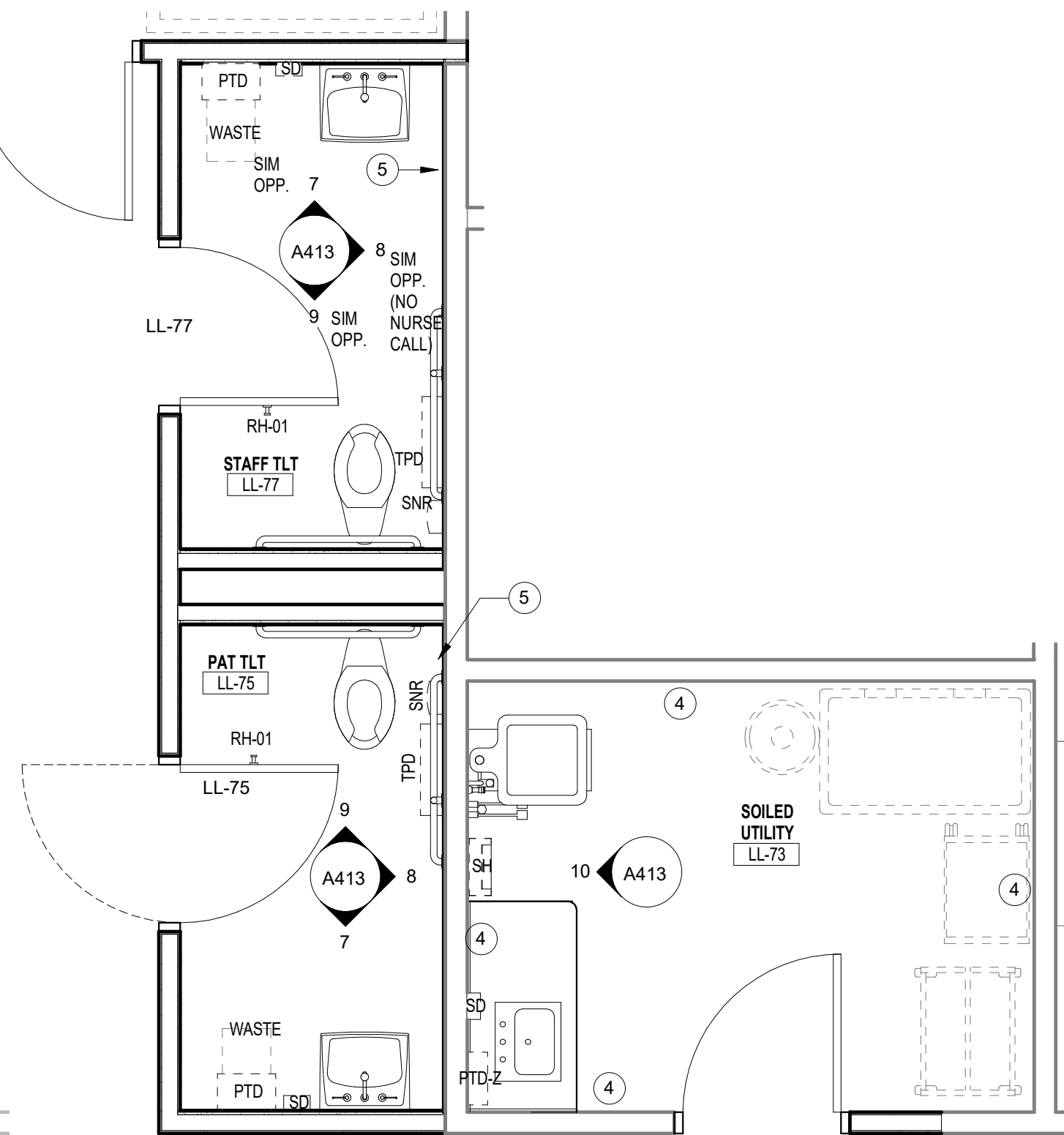

5 ENLARGED PLAN - LL-75 PAT TLT & LL-77 - STAFF TLT (ALTERNATE 1)
3/8" = 1'-0"

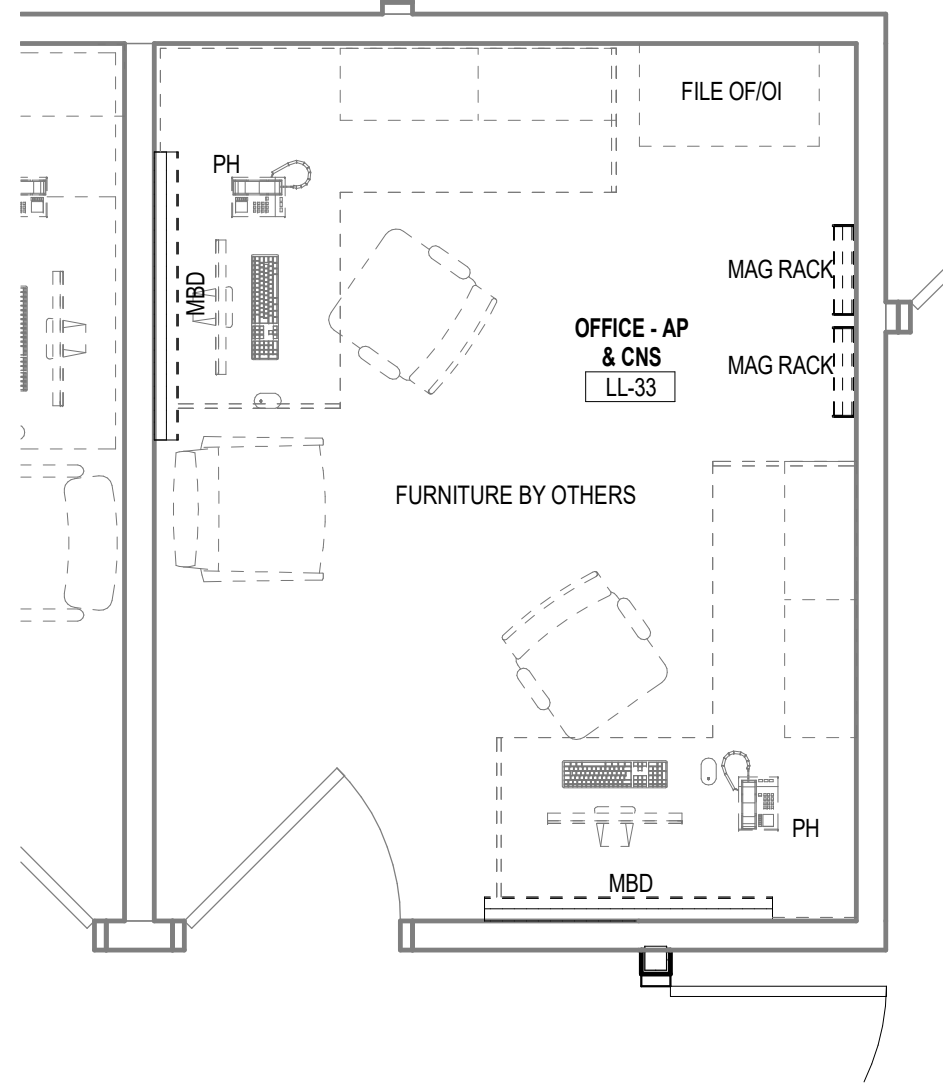

1 ENLARGED PLAN - LL-33 OFFICE - PROVIDER MO (TYP. SHARED OFFICE)
3/8" = 1'-0"

Revisions

CONSTRUCTION DOCUMENTS

Drawing Date
07/10/2018

MAYO CLINIC HEALTH
SYSTEM CENTER FOR
ADVANCED MEDICINE
& SURGERY BUILDING
ADDITION AND
ALTERATIONS

700 West Avenue South, La Crosse, WI 54601

Project No. MCHS
217050

Sheet Title

ENLARGED PLANS,
RCPS, INT ELEVATIONS -
LOWER LEVEL

Copyright © 2018 Kahler Slater, Inc. All rights reserved.
111 West Wisconsin Avenue, Milwaukee, Wisconsin 53203
Telephone 414.272.2000 Fax 414.272.2001

44 East Millin Street, Suite 700, Madison, Wisconsin 53703
Telephone 608.263.6300 Fax 608.263.6317

Sheet No.

A413

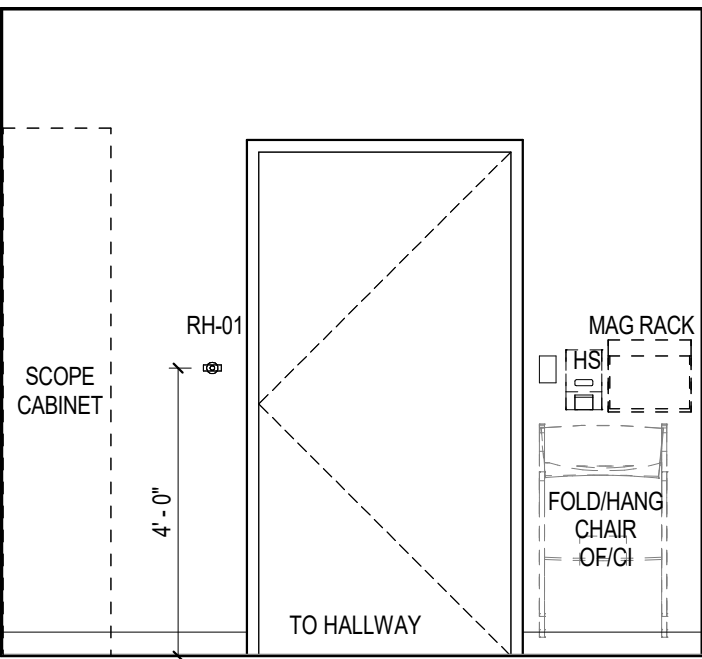

17 ELEVATION - LL-137 EXAM ROOM - NORTH
3/8" = 1'-0"

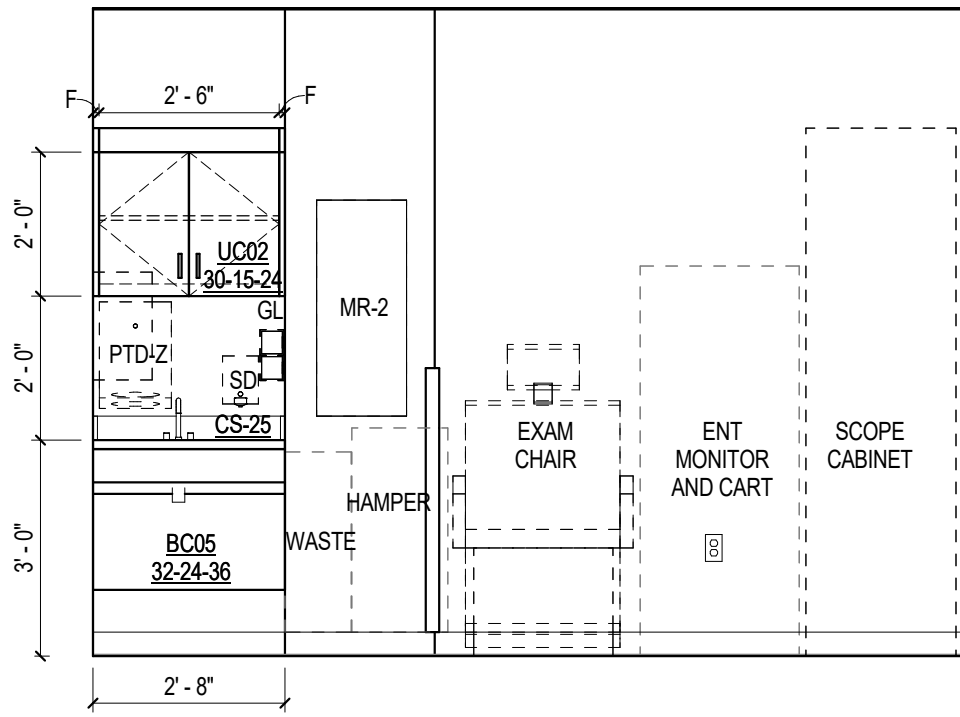

16 ELEVATION - LL-137 EXAM ROOM - WEST
3/8" = 1'-0"

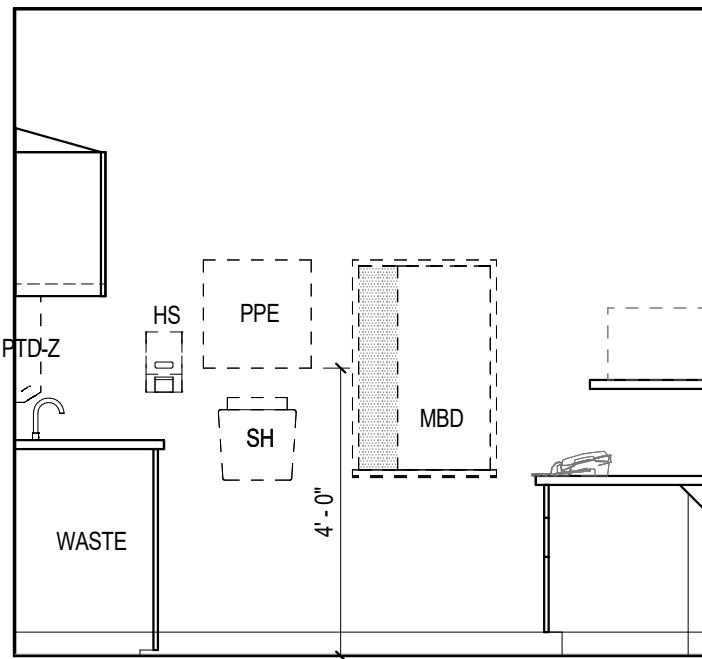

15 ELEVATION - LL-149 EXAM ROOM - NORTH
3/8" = 1'-0"

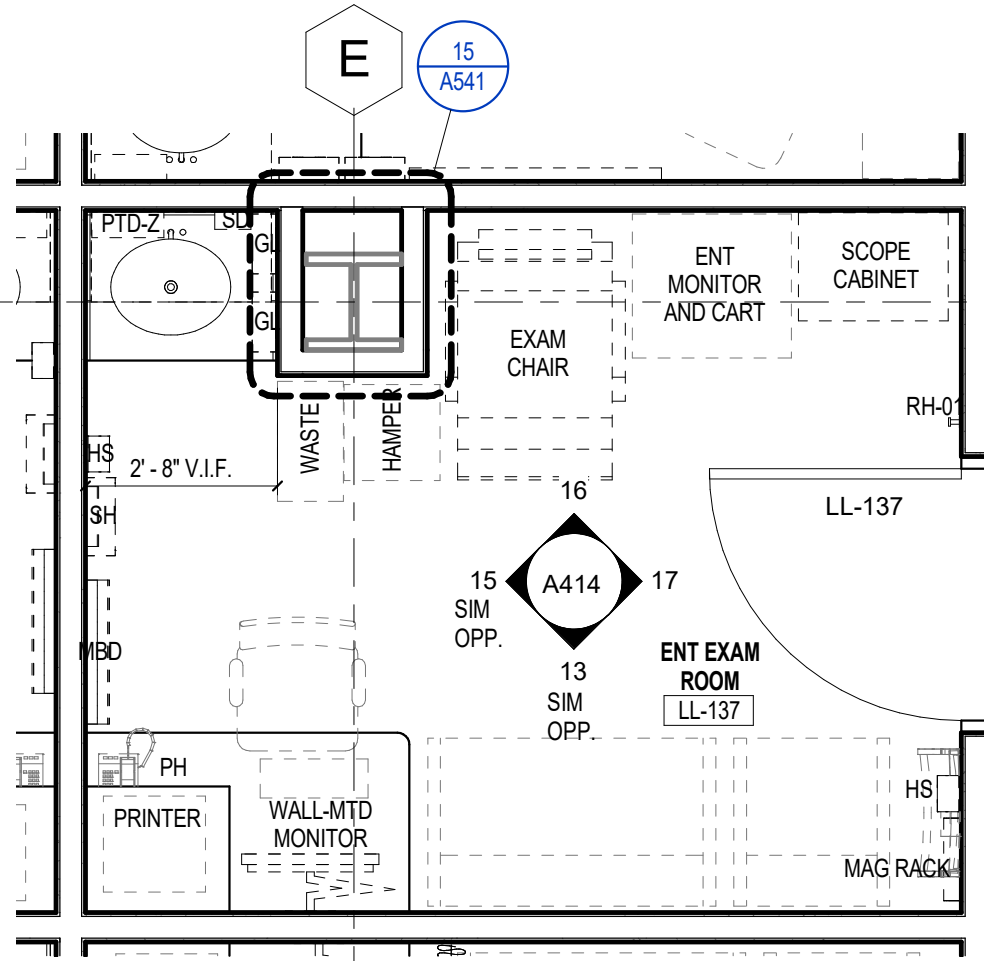

14 ENLARGED PLAN - LL-137 ENT EXAM ROOM
3/8" = 1'-0"

PLAN KEYNOTES

1. FURNITURE BY OWNER.
2. INFILL OPENING AT LOCATION OF DEMOLISHED DOOR. MATCH FIRE-RATING AND CONSTRUCTION TYPE OF SURROUNDING PARTITION.
3. PARTITION TO TERMINATE AT INTERSECTING FIN TUBE ENCLOSURE. FINISH EXPOSED WALL END. NOTCH SILL AROUND PARTITION.
4. MODIFY EXISTING PARTITIONS TO ACHIEVE 1-HOUR-FIRE-RESISTIVE RATING. EXTEND FIRE-RESISTANT GIBS TO DECK WHERE NOT ALREADY PRESENT. SEAL TO UNDERSIDE OF STRUCTURE WITH CONT. FIRE RATED SEALANT.
5. PROVIDE NEW BACKER BOARD AT EXISTING WALLS RECEIVING NEW PORCELAIN CERAMIC TILE.
6. PROVIDE SPRAY-APPLIED FIRE RESISTIVE MATERIAL IN THICKNESS REQUIRED TO PROVIDE 3-HOUR-FIRE-RESISTANCE RATING PER UL DESIGN X701.
7. PROVIDE 8" DIAMETER TRASH GROMMET TG-01.
8. SMOKE CURTAIN PARTITION WITH EGRESS DOOR MODULE.

KEYNOTES - RCP

1. PATCH EXISTING CEILING AT NEW WALL / SOFFIT.
2. PROVIDE ABOVE-CEILING SUPPORT FOR PATIENT LIFT SYSTEM.
3. WD-1 WALL PANELS TO MATCH EXISTING. SEE ELEVATION.
4. EXISTING CEILING. INSTALL EMERGENCY LIGHTS AROUND EXISTING MEP ITEMS IN CEILING.
5. PATCH CEILING TO MATCH EXISTING ADJACENT.
6. EXISTING CEILING TO REMAIN. PATCH AND PAINT AS REQUIRED.
7. RECESSED WINDOW SHADE ENCLOSURE.
8. SOFFIT TO BE PAINTED PT-2 FLAT FINISH.
9. SOFFIT TO BE PAINTED PT-7 FLAT FINISH.
10. WD-1 BULKHEAD. ALIGN REVEALS WITH THOSE ON EXISTING WALL ABOVE.
11. SMOKE CURTAIN AND HOUSING ABOVE.

GENERAL FLOOR PLAN NOTES:

1. ALL DIMENSIONS ARE SHOWN FROM FACE OF FINISHED WALL UNLESS NOTED OTHERWISE.
 - A. DIMENSIONS QUALIFIED AS "CLEAR" SHOULD BE MEASURED FROM THE INSIDE FACE OF FINISHED WALLS ON BOTH SIDES.
 - B. SHOULD FIELD-VERIFIED DIMENSIONS DIFFER FROM THOSE SHOWN ON PLAN, DIMENSIONS WITH A "P" PREFIX MAY BE ADJUSTED TO ACCOMMODATE THE DISCREPANCY. REPORT ALL DIMENSIONAL DISCREPANCIES TO ARCHITECT.
2. CONTRACTOR SHALL FIELD VERIFY ALL DIMENSIONS BEFORE PROCEEDING WITH PREPARATION OF SHOP DRAWINGS AND FABRICATION OF STRUCTURAL STEEL. THE INTENT IS FOR THE LOWER LEVEL FLOOR SLAB ON GRADE TO ALIGN WITH THE EXISTING SLAB ON GRADE AND FOR THE ROOF T.O. SLAB ELEVATION TO MATCH THE FIRST FLOOR FINISH FLOOR ELEVATION AS REQUIRED TO BECOME A FUTURE FIRST FLOOR SLAB.
3. REFER TO LIFE SAFETY PLANS FOR EXTENT OF RATED PARTITION WALL CONSTRUCTION.
4. WHERE PLANS INDICATE A REFERENCE TO AN ENLARGED PLAN, DETAIL INFORMATION WILL BE SHOWN ON THE REFERENCED ENLARGED PLAN.
5. ITEMS DRAWN WITH BLACK, SOLID LINES INDICATE WORK TO BE PROVIDED BY CONTRACTOR.
6. ALL INTERIOR PARTITIONS ARE TYPE "OHD" UNLESS NOTED OTHERWISE.
7. ALL COLUMN AND WALL FURRING IS TYPE "OHD" AND TIGHT TO FACE OF COLUMN / WALL UNLESS NOTED OTHERWISE.
8. HOLD OUTSIDE EDGE OF DOOR FRAMES 4" FROM ADJACENT WALLS UNLESS NOTED OTHERWISE.

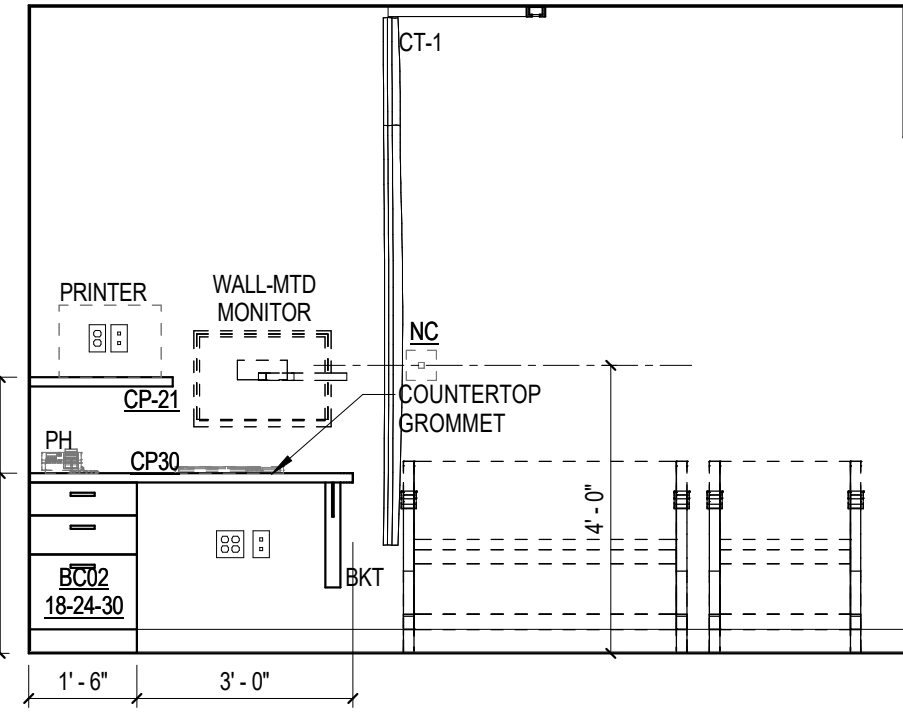

13 ELEVATION - LL-149 EXAM ROOM - EAST
3/8" = 1'-0"

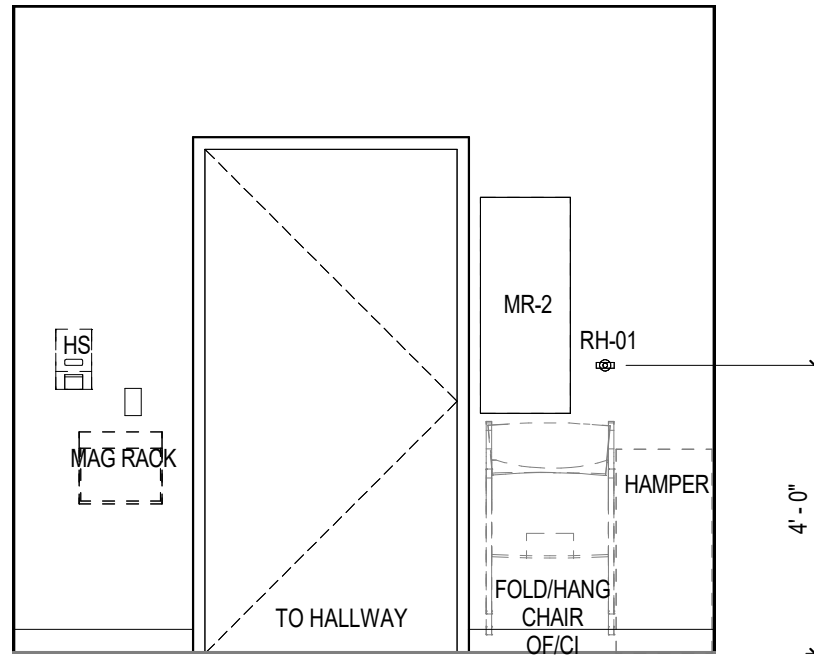

12 ELEVATION - LL-149 EXAM ROOM - SOUTH
3/8" = 1'-0"

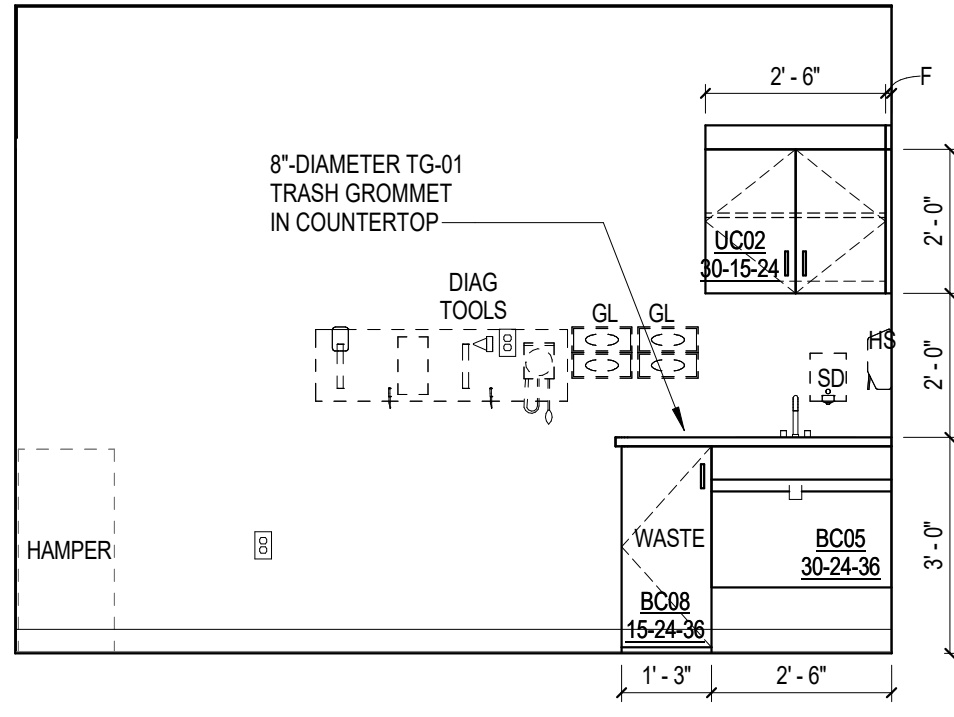

11 ELEVATION - LL-149 EXAM ROOM - WEST
3/8" = 1'-0"

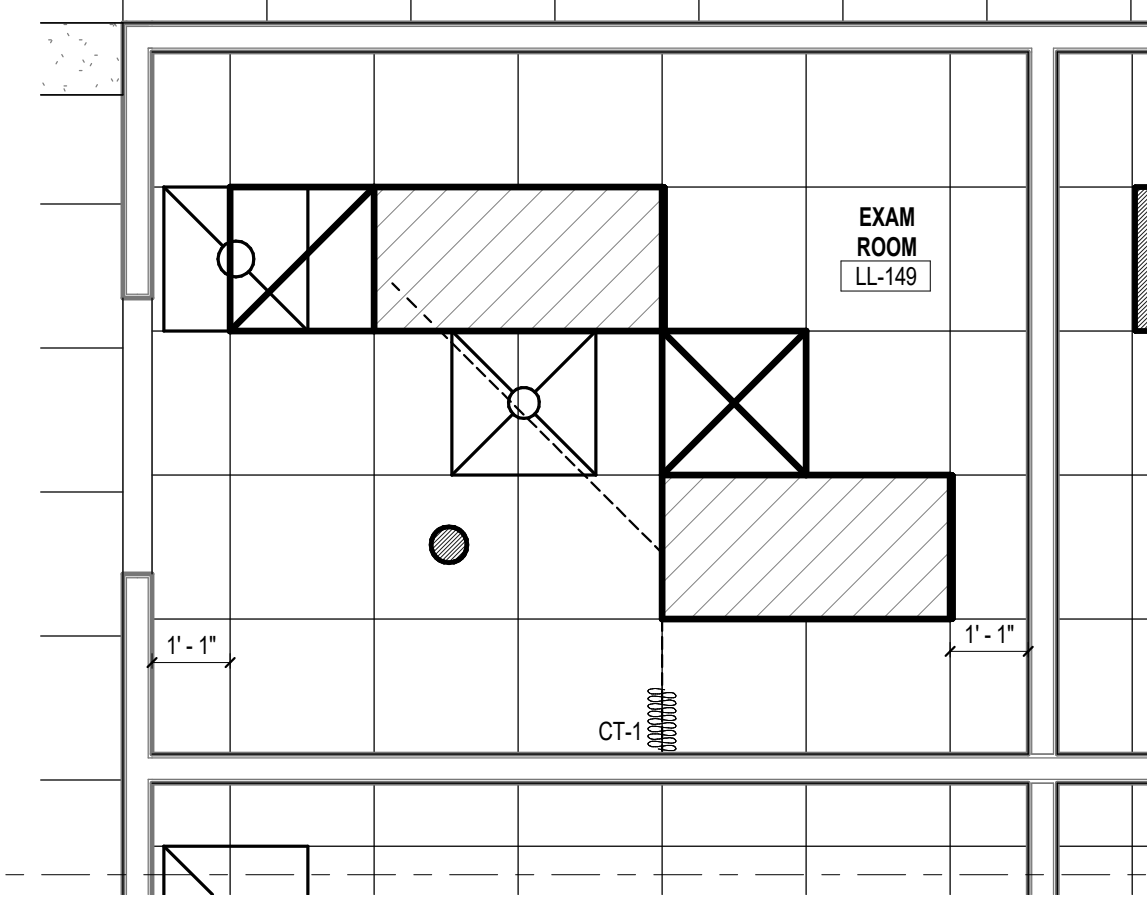

10 REFLECTED CEILING PLAN - LL-149 EXAM ROOM (TYP)
3/8" = 1'-0"

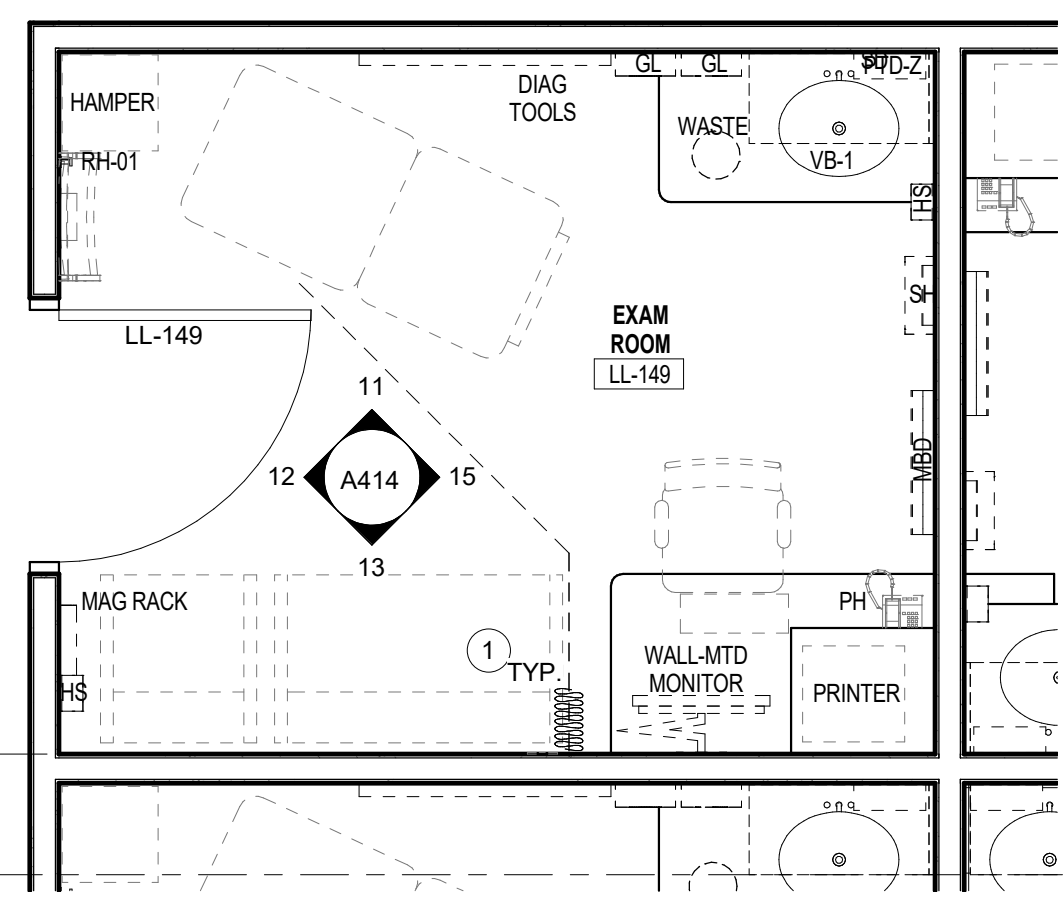

9 ENLARGED PLAN - LL-149 EXAM ROOM (TYP)
3/8" = 1'-0"

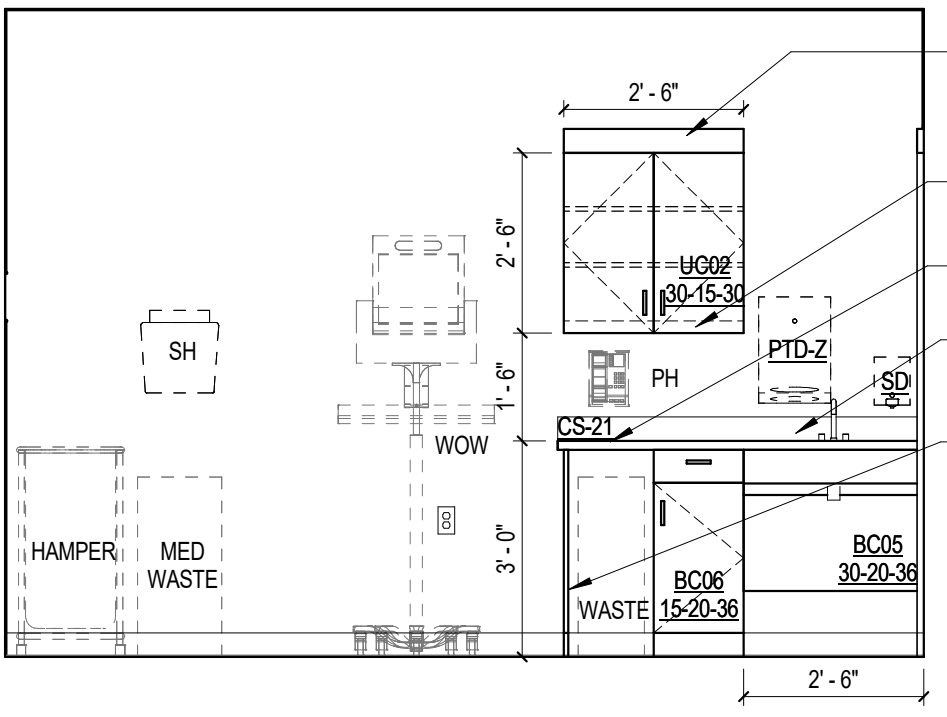

8 ELEVATION - LL-103D - TREATMENT ROOM LL-103D - NORTH
3/8" = 1'-0"

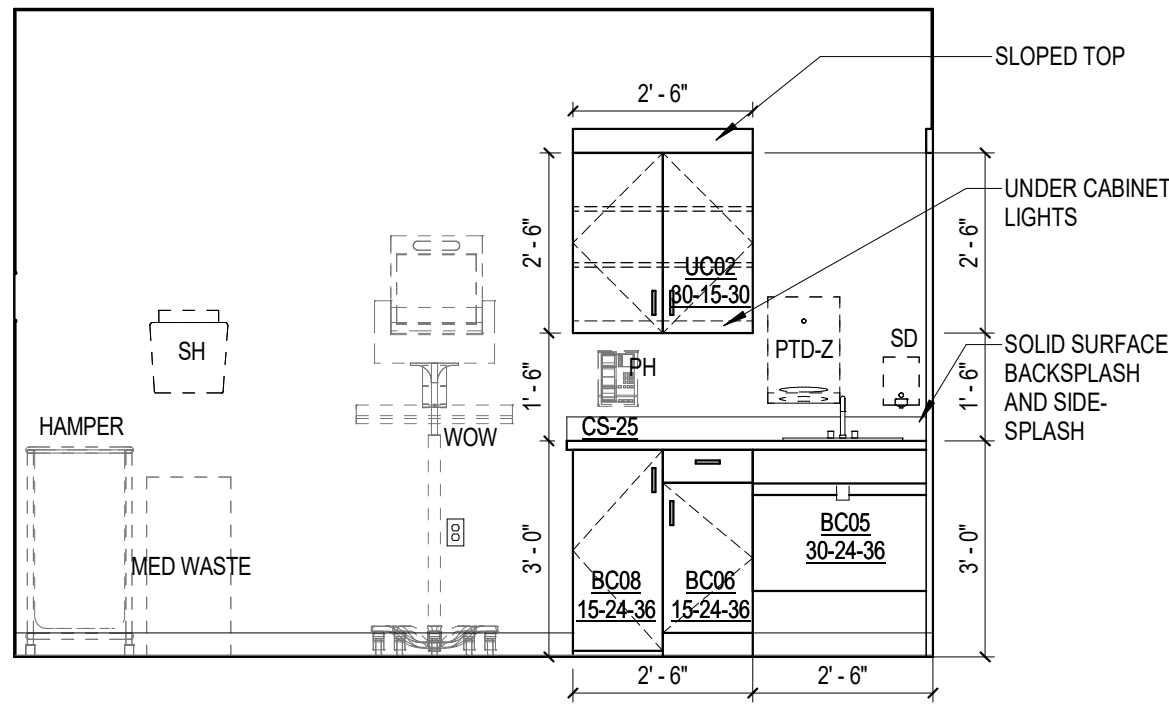

7 ELEVATION - LL-103C TREATMENT ROOM NORTH
3/8" = 1'-0"

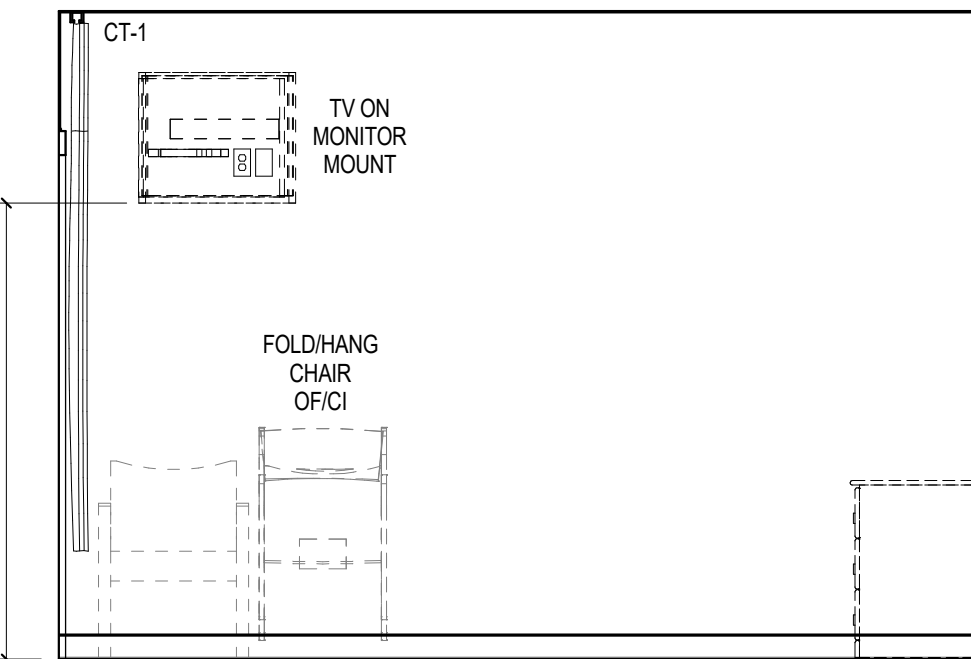

6 ELEVATION - LL-103C TREATMENT ROOM EAST
3/8" = 1'-0"

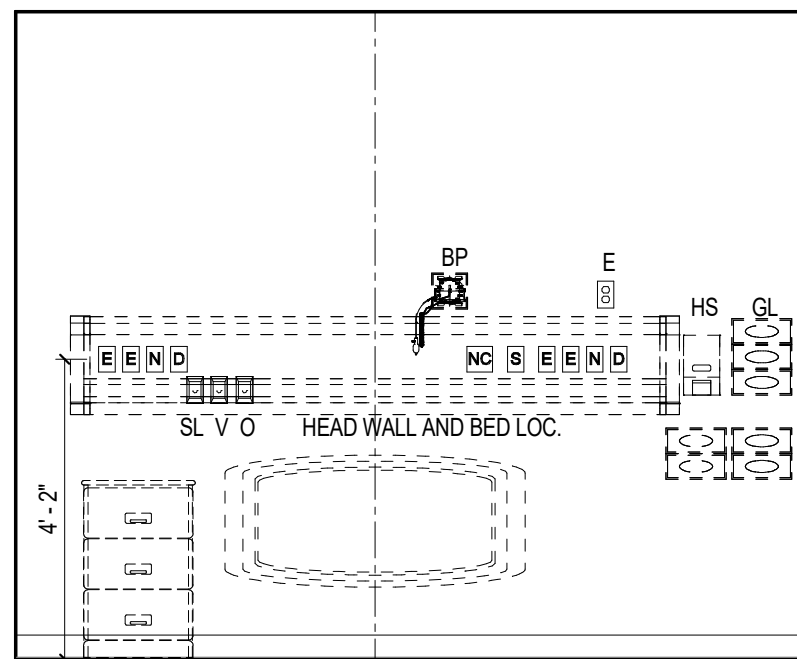

5 ELEVATION - LL-103C TREATMENT ROOM WEST
3/8" = 1'-0"

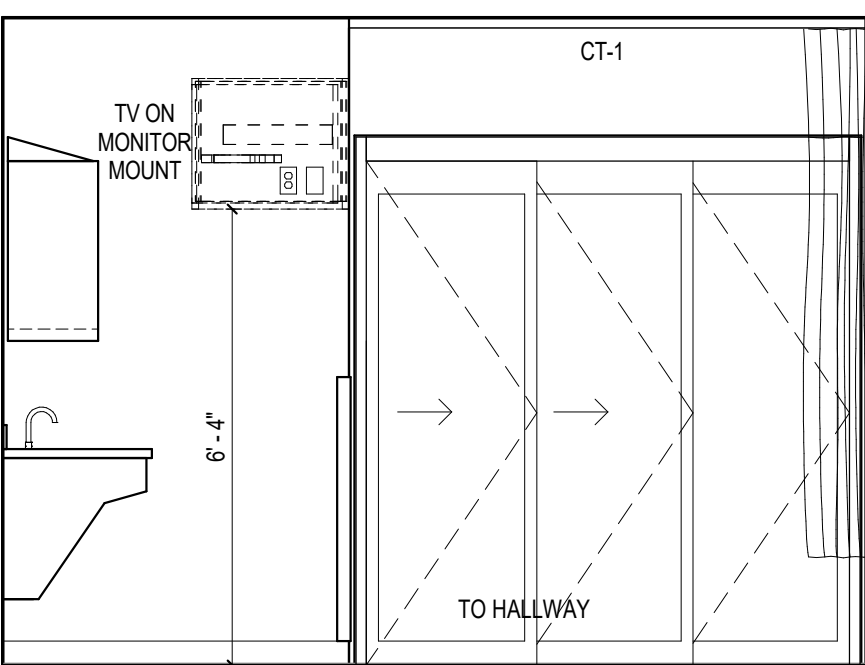

3 ELEVATION - LL-103B - TREATMENT ROOM - EAST
3/8" = 1'-0"

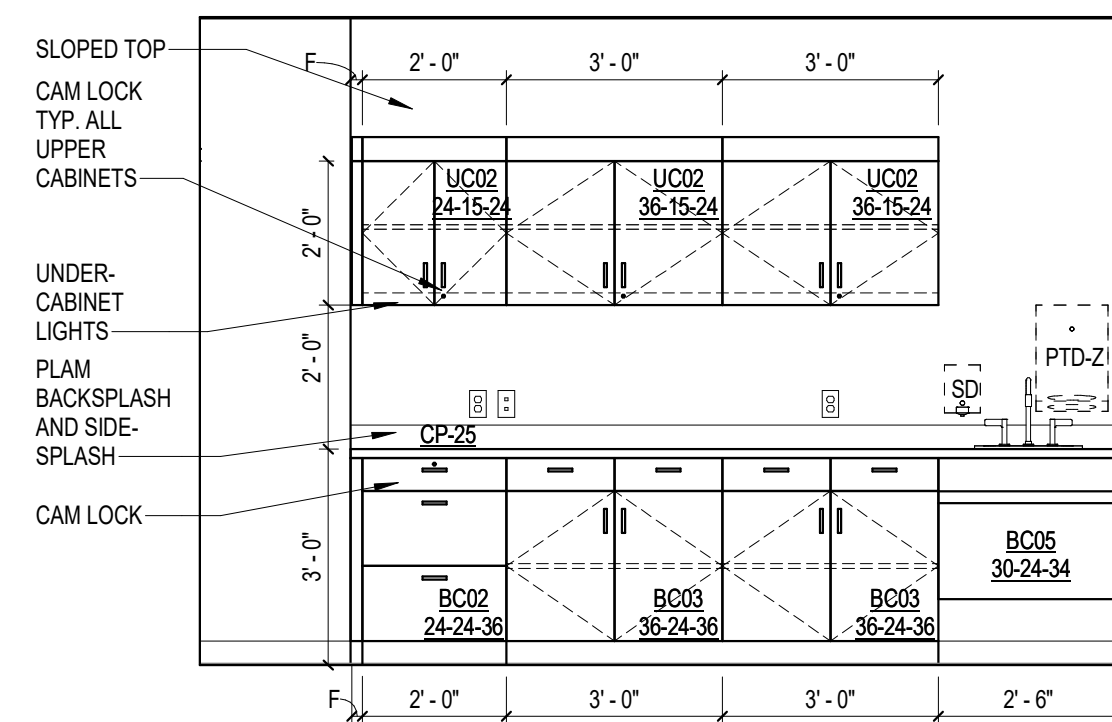

2 ELEVATION - LL-103A - LAB DRAW SOUTH
3/8" = 1'-0"

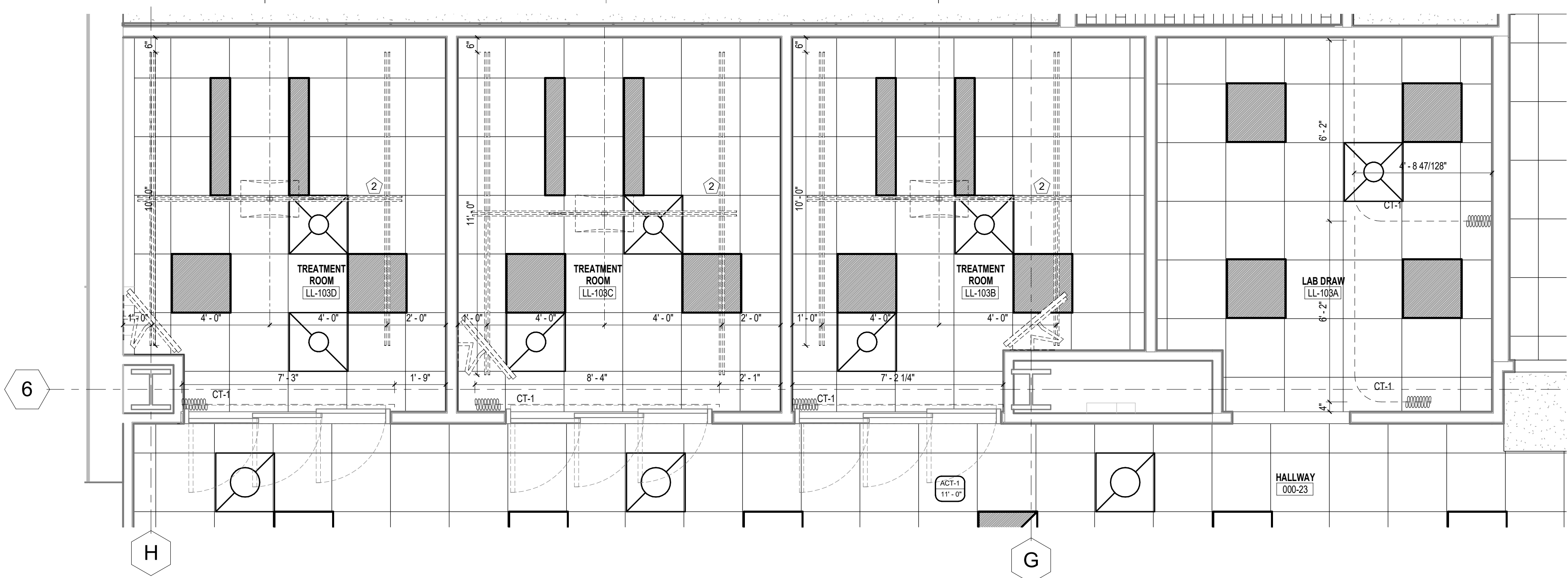

4 REFLECTED CEILING PLAN - LL-103A - LAB DRAW & LL-103B, LL-103C & LL-103D - TREATMENT ROOMS
3/8" = 1'-0"

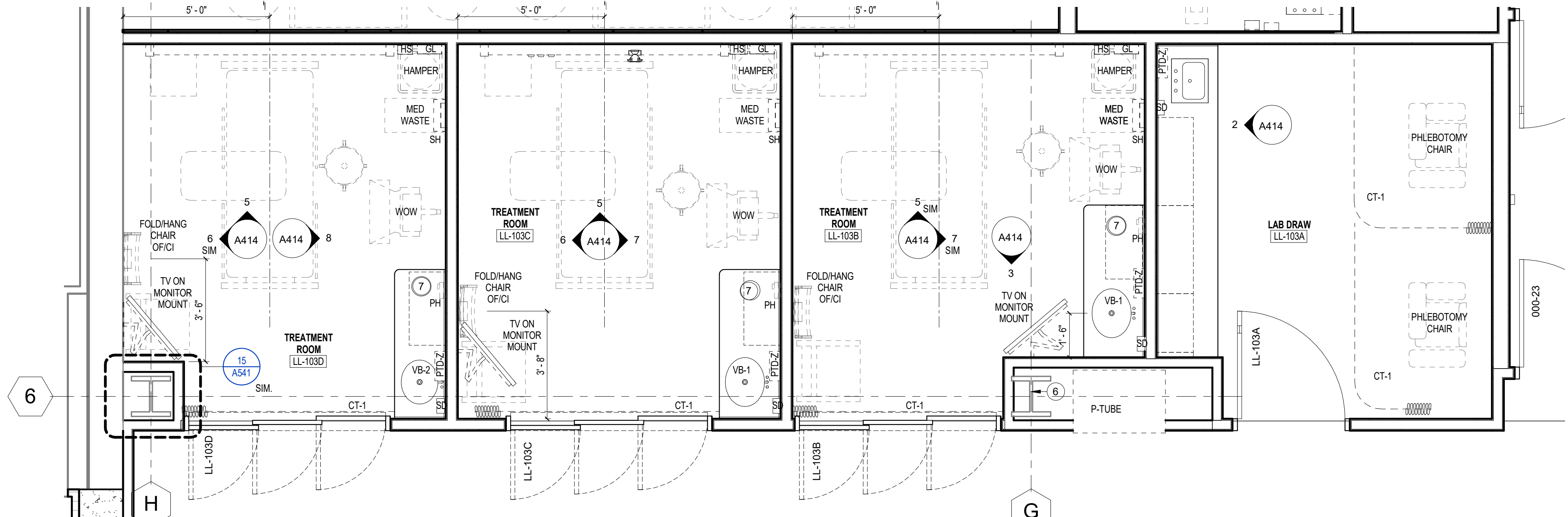

1 ENLARGED PLAN - LL-103A - LAB DRAW & LL-103B, LL-103C & LL-103D - TREATMENT ROOMS
3/8" = 1'-0"

Revisions

CONSTRUCTION DOCUMENTS

Drawing Date
07/10/2018

MAYO CLINIC HEALTH
SYSTEM CENTER FOR
ADVANCED MEDICINE
& SURGERY BUILDING
ADDITION AND
ALTERATIONS

700 West Avenue South, La Crosse, WI 54601

Project No.
MCHS
217050

Sheet Title

ENLARGED PLANS,
RCPS, INT ELEVATIONS -
LOWER LEVEL

Copyright © 2018 Kahler Slater, Inc. All rights reserved.
111 West Wisconsin Avenue, Milwaukee, Wisconsin 53203
Telephone 414.272.2000 Fax 414.272.2001

44 East Millin Street, Suite 700, Madison, Wisconsin 53703
Telephone 608.283.6300 Fax 608.283.6317

Sheet No.

A414

KEYNOTES - RCP

- 1 PATCH EXISTING CEILING AT NEW WALL / SOFFIT.
- 2 PROVIDE ABOVE-CEILING SUPPORT FOR PATIENT LIFT SYSTEM.
- 3 WD-1 WALL PANELS TO MATCH EXISTING. SEE ELEVATION.
- 4 EXISTING CEILING. INSTALL EMERGENCY LIGHTS AROUND EXISTING MEP ITEMS IN CEILING.
- 5 PATCH CEILING TO MATCH EXISTING ADJACENT.
- 6 EXISTING CEILING TO REMAIN, PATCH AND PAINT AS REQUIRED.
- 7 RECESSED WINDOW SHADE ENCLOSURE.
- 8 SOFFIT TO BE PAINTED P1-2, FLAT FINISH.
- 9 SOFFIT TO BE PAINTED P1-7, FLAT FINISH.
- 10 WD-1 BULKHEAD. ALIGN REVEALS WITH THOSE ON EXISTING WALL ABOVE.
- 11 SMOKE CURTAIN AND HOUSING ABOVE.

PLAN KEYNOTES

- 1 FURNITURE BY OWNER.
- 2 INFILL OPENING AT LOCATION OF DEMOLISHED DOOR. MATCH FIRE-RATING AND CONSTRUCTION TYPE OF SURROUNDING PARTITION.
- 3 PARTITION TO TERMINATE AT INTERSECTING FIN TUBE ENCLOSURE. FINISH EXPOSED WALL END. NOTCH SILL AROUND PARTITION.
- 4 MODIFY EXISTING PARTITIONS TO ACHIEVE 1-HOUR-FIRE-RESISTIVE RATING. EXTEND FIRE-RESISTANT GWB TO DECK WHERE NOT ALREADY PRESENT.
- 5 SEAL TO UNDERSIDE OF STRUCTURE WITH CONT. FIRE-RATED SEALANT.
- 6 PROVIDE NEW BACKER BOARD AT EXISTING WALLS RECEIVING NEW PORCELAIN CERAMIC TILE.
- 7 PROVIDE SPRAY-APPLIED FIRE RESISTIVE MATERIAL IN THICKNESS REQUIRED TO PROVIDE 3-HOUR-FIRE-RESISTANCE RATING PER UL DESIGN X701.
- 8 PROVIDE 8" DIAMETER TRASH GROMMET TG-01.
- 9 SMOKE CURTAIN PARTITION WITH EGRESS DOOR MODULE.

GENERAL FLOOR PLAN NOTES:

1. ALL DIMENSIONS ARE SHOWN FROM FACE OF FINISHED WALL UNLESS NOTED OTHERWISE.
2. DIMENSIONS QUALIFIED AS "CLEAR" SHOULD BE MEASURED FROM THE INSIDE FACE OF FINISHED WALLS ON BOTH SIDES.
3. SHOULD FIELD-VERIFIED DIMENSIONS DIFFER FROM THOSE SHOWN ON PLAN, DIMENSIONS WITH A "2" PREFIX MAY BE ADJUSTED TO ACCOMMODATE THE DISCREPANCY. REPORT ALL DIMENSIONAL DISCREPANCIES TO ARCHITECT.
4. CONTRACTOR SHALL FIELD VERIFY ALL DIMENSIONS BEFORE PROCEEDING WITH PREPARATION OF SHOP DRAWINGS AND FABRICATION OF STRUCTURAL STEEL. THE INTENT IS FOR THE LOWER LEVEL FLOOR SLAB ON GRADE TO ALIGN WITH THE EXISTING SLAB ON GRADE AND FOR THE ROOF T.O. SLAB ELEVATION TO MATCH THE FIRST FLOOR FINISH FLOOR ELEVATION AS REQUIRED TO BECOME A FUTURE FIRST FLOOR SLAB.
5. REFER TO LIFE SAFETY PLANS FOR EXTENT OF RATED PARTITION WALL CONSTRUCTION.
6. WHERE PLANS INDICATE A REFERENCE TO AN ENLARGED PLAN, DETAIL INFORMATION WILL BE SHOWN ON THE REFERENCED ENLARGED PLAN.
7. ITEMS DRAWN WITH BLACK, SOLID LINES INDICATE WORK TO BE PROVIDED BY CONTRACTOR.
8. ALL INTERIOR PARTITIONS ARE TYPE "10D" UNLESS NOTED OTHERWISE.
9. ALL COLUMN AND WALL FURRING IS TYPE "10AD" AND TIGHT TO FACE OF COLUMN / WALL UNLESS NOTED OTHERWISE.
10. HOLD OUTSIDE EDGE OF DOOR FRAMES 4" FROM ADJACENT WALLS UNLESS NOTED OTHERWISE.

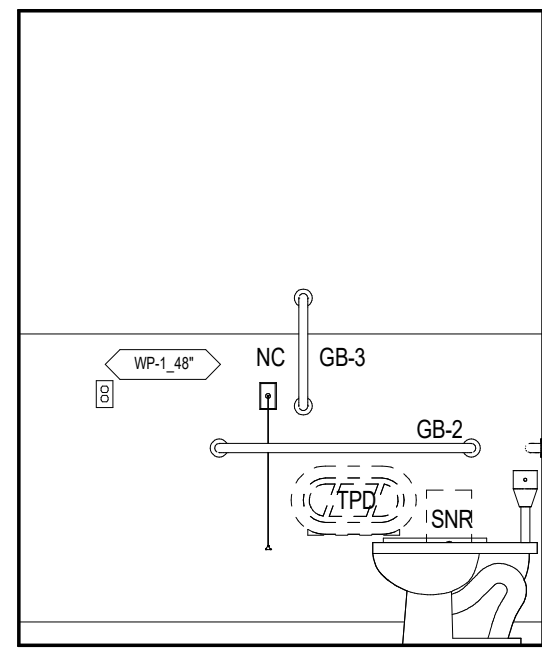

14 ELEVATION - LL-103U - PAT TLT - NORTH
3/8" = 1'-0"

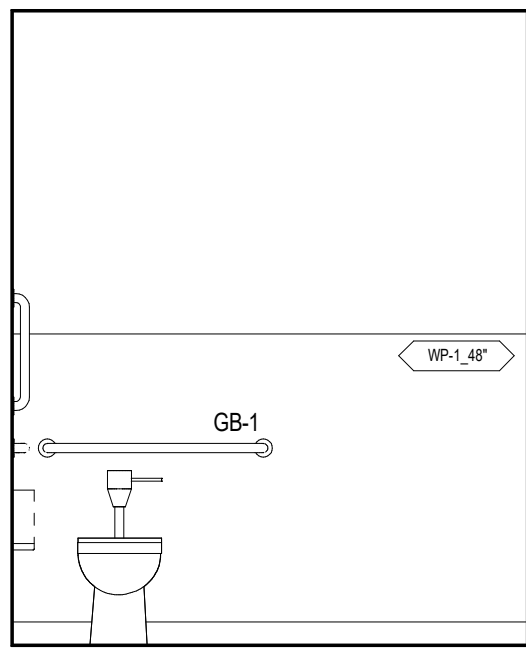

13 ELEVATION - LL-103U - PAT TLT - EAST
3/8" = 1'-0"

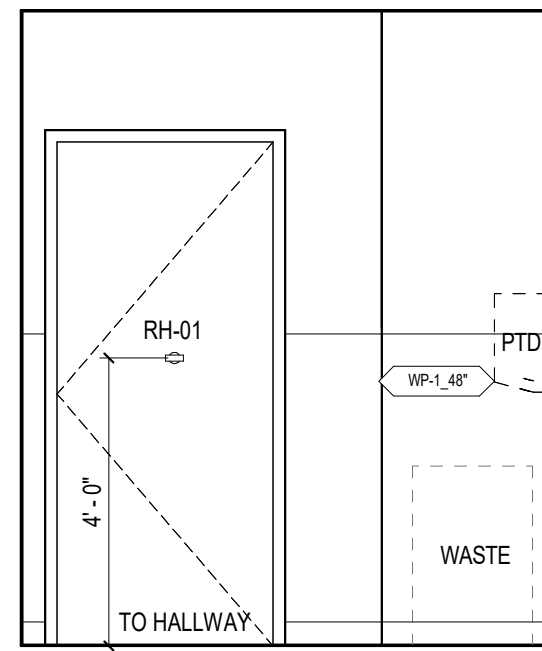

12 ELEVATION - LL-103U - PAT TLT - SOUTH
3/8" = 1'-0"

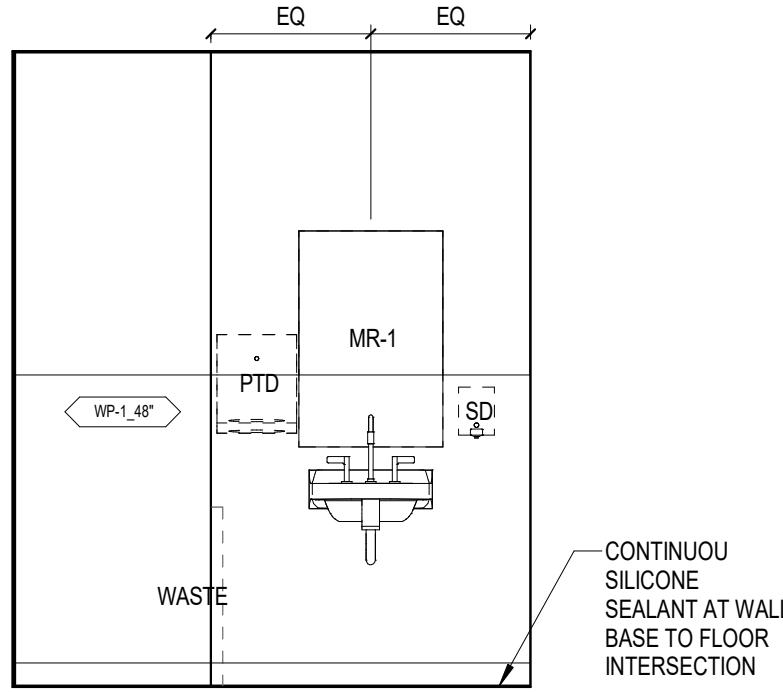

11 ELEVATION - LL-103U - PAT TLT - WEST
3/8" = 1'-0"

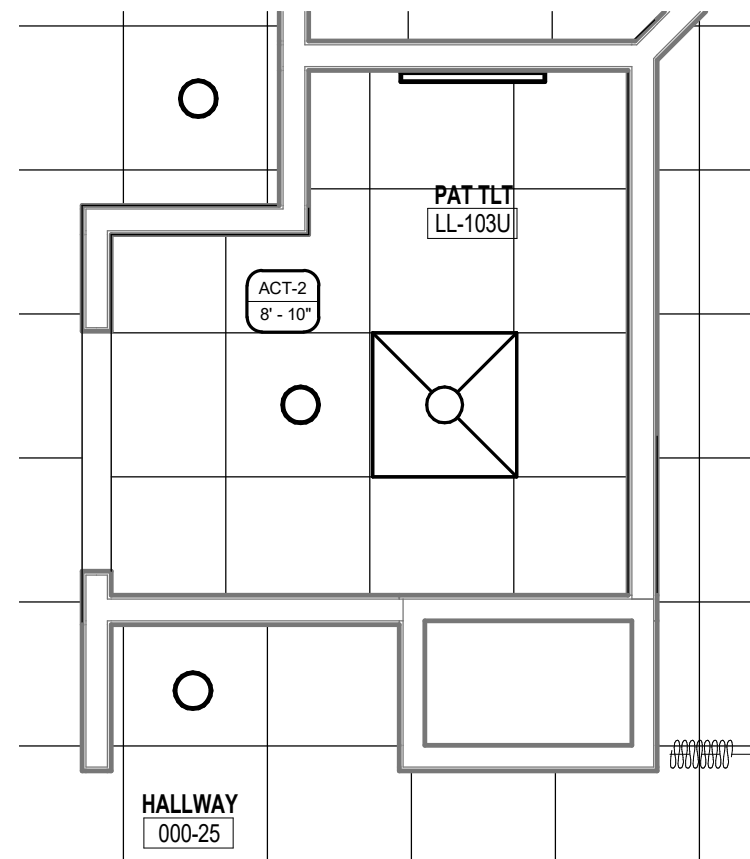

10 REFLECTED CEILING PLAN - LL-103U PAT TLT
3/8" = 1'-0"

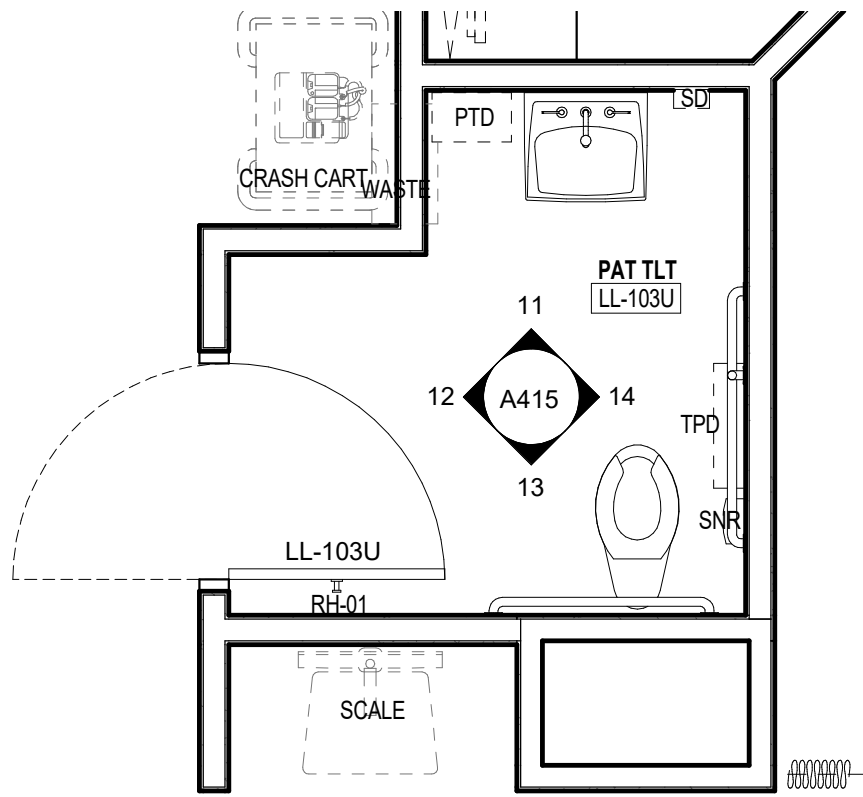

9 ENLARGED PLAN - LL-103U - PAT TLT
3/8" = 1'-0"

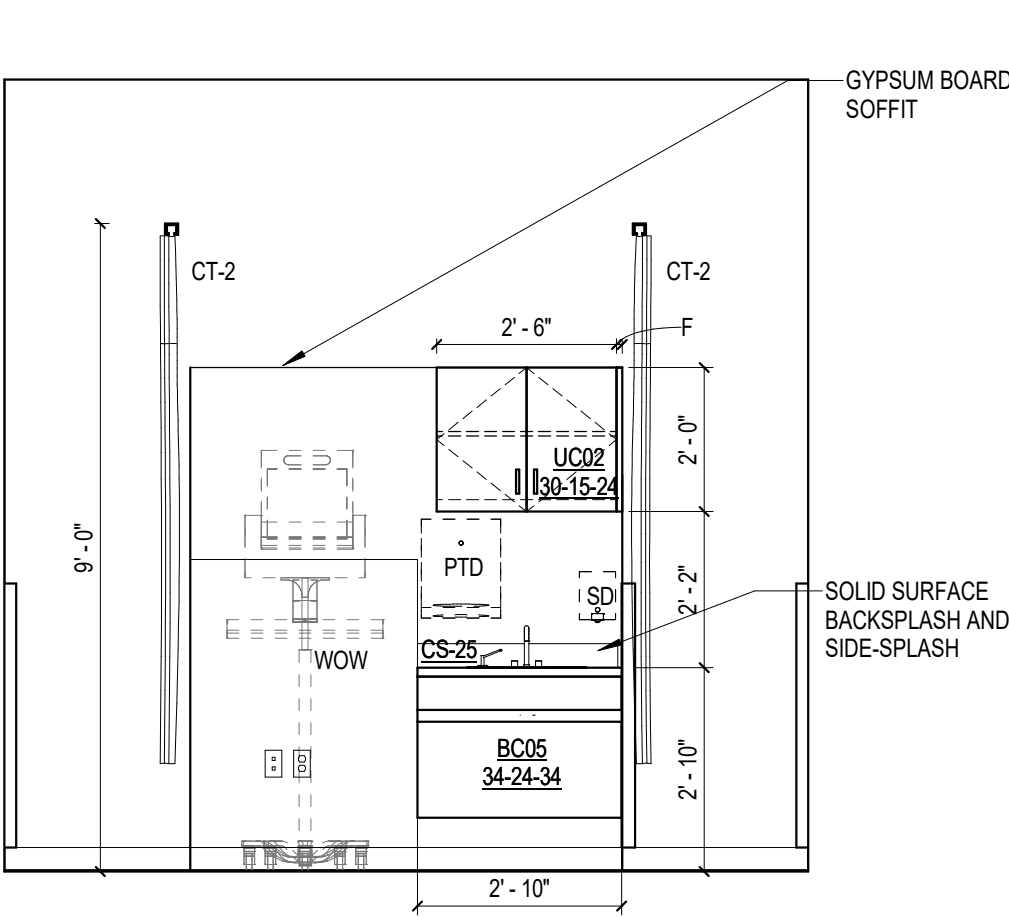

16 ELEVATION - LL-025 HALL - NORTH
3/8" = 1'-0"

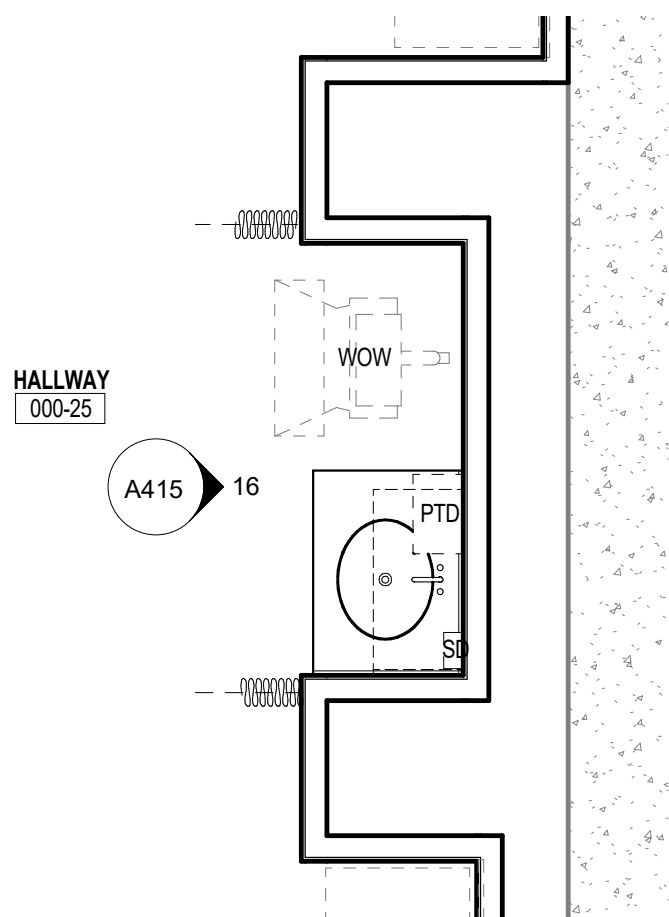

15 ENLARGED PLAN - LL-025 - HALL
3/8" = 1'-0"

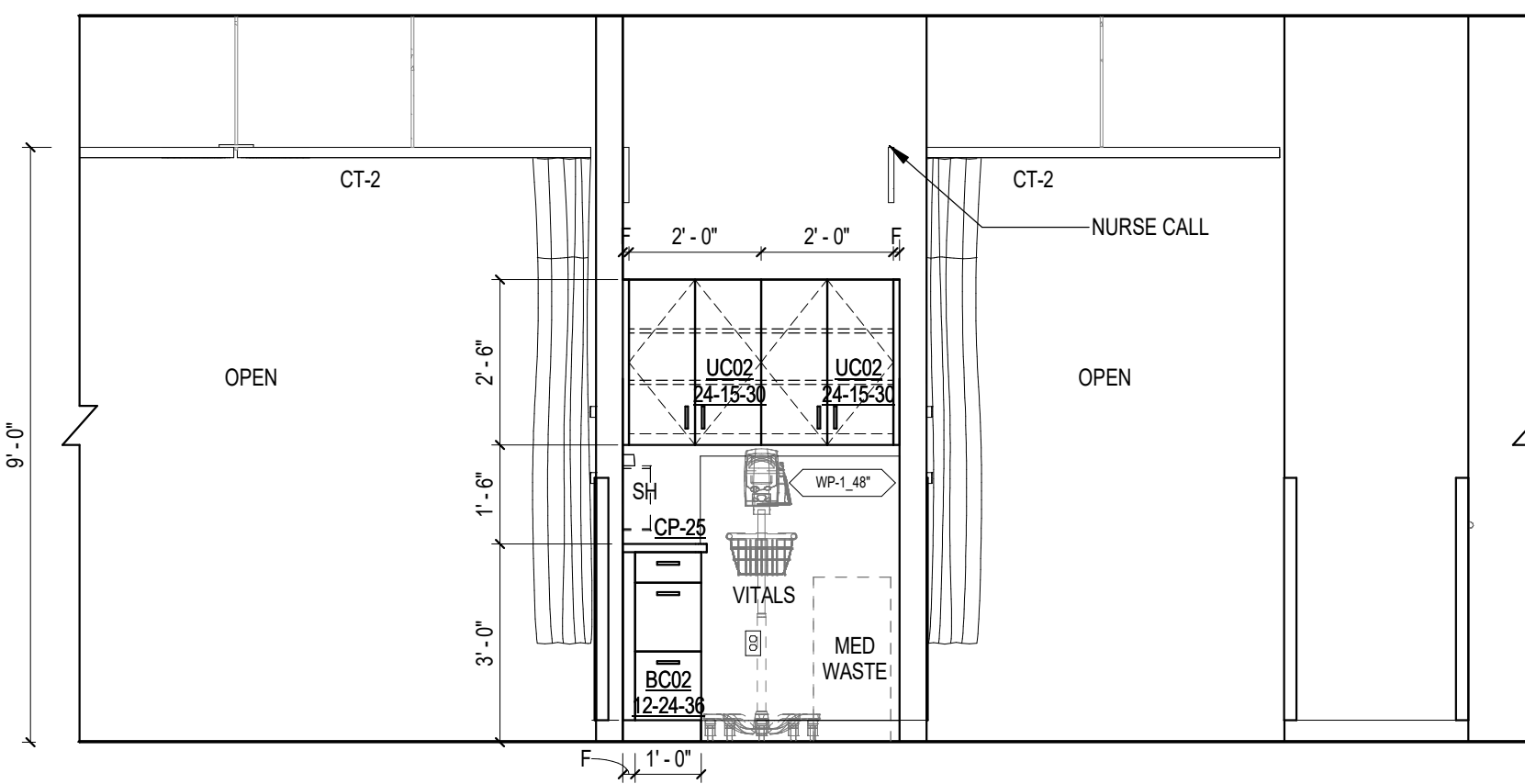

8 ELEVATION - 000-24 - HALL TREATMENT - SOUTH (TYP)
3/8" = 1'-0"

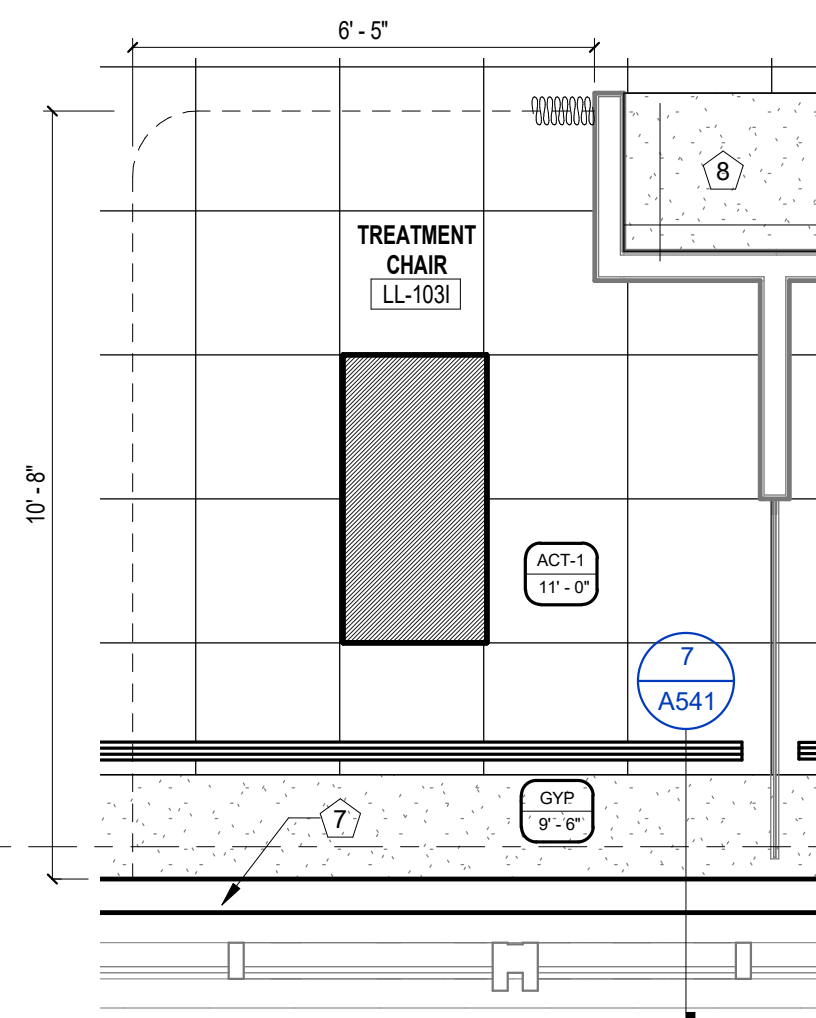

6 REFLECTED CEILING PLAN - LL-103I - TREATMENT CHAIR
3/8" = 1'-0"

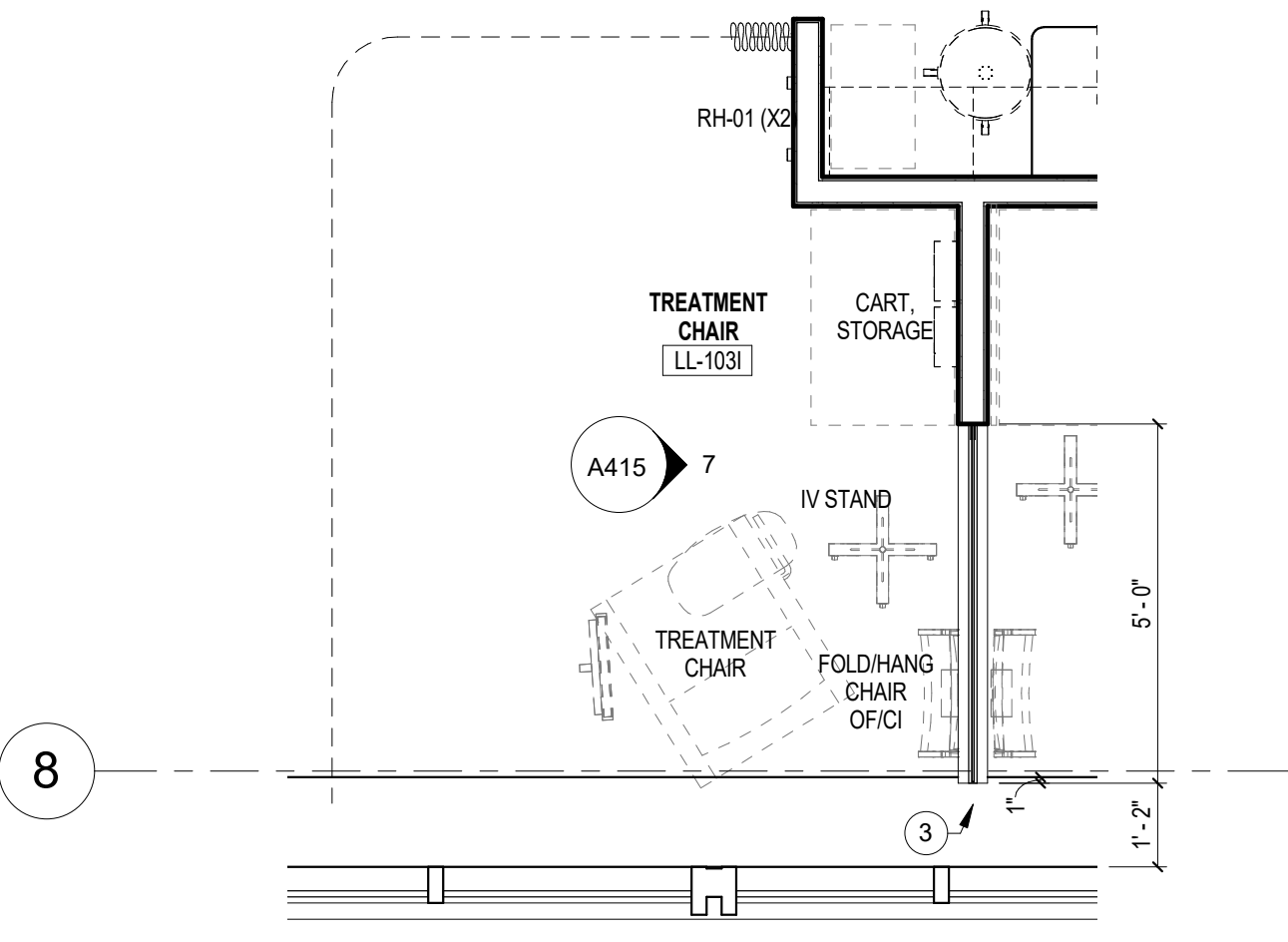

5 ENLARGED PLAN - LL-103I - TREATMENT CHAIR
3/8" = 1'-0"

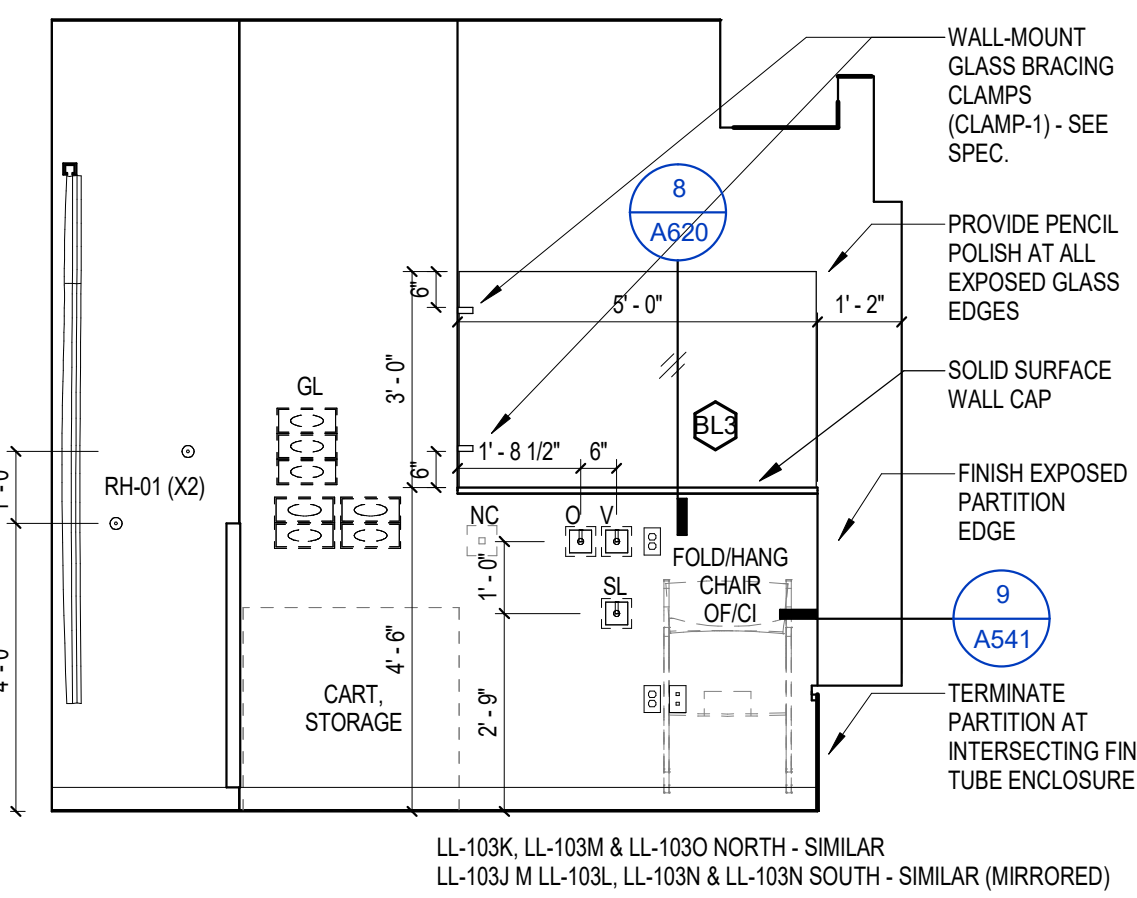

7 ELEVATION - LL-103I - TREATMENT CHAIR - NORTH
3/8" = 1'-0"

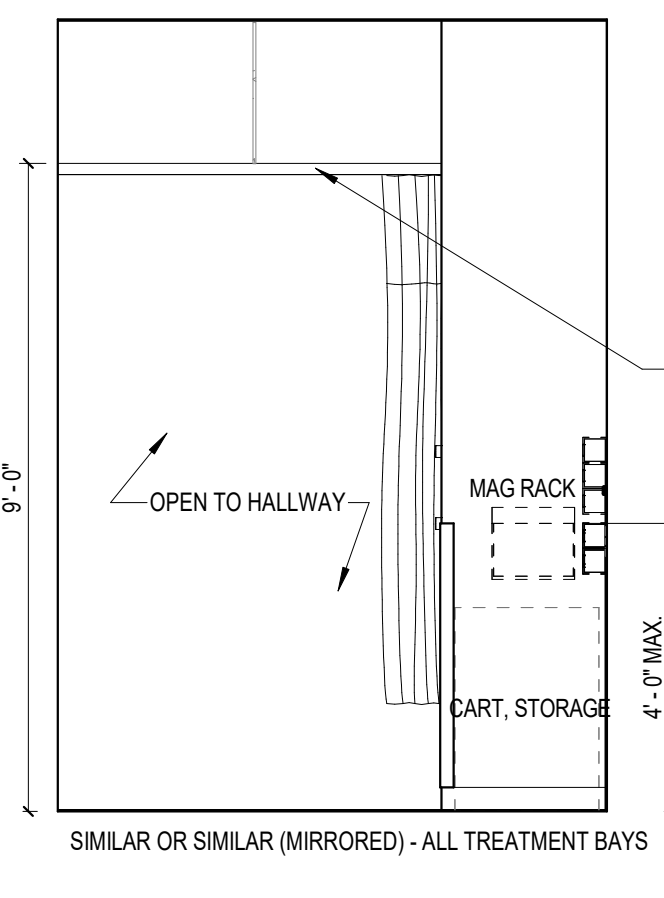

4 ELEVATION - LL-103E TREATMENT CHAIR NORTH
3/8" = 1'-0"

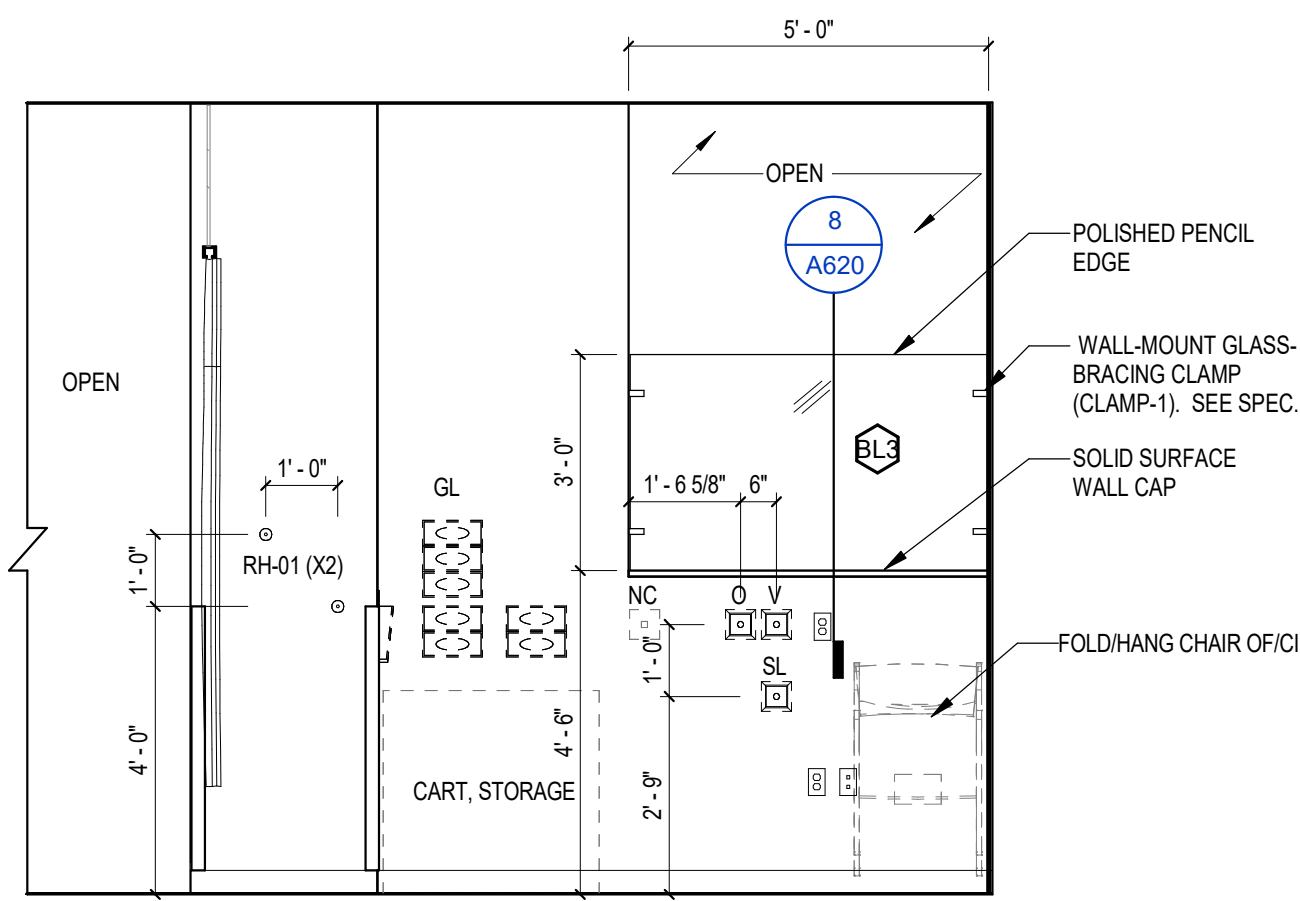

3 ELEVATION - LL-103E - TREATMENT CHAIR EAST
3/8" = 1'-0"

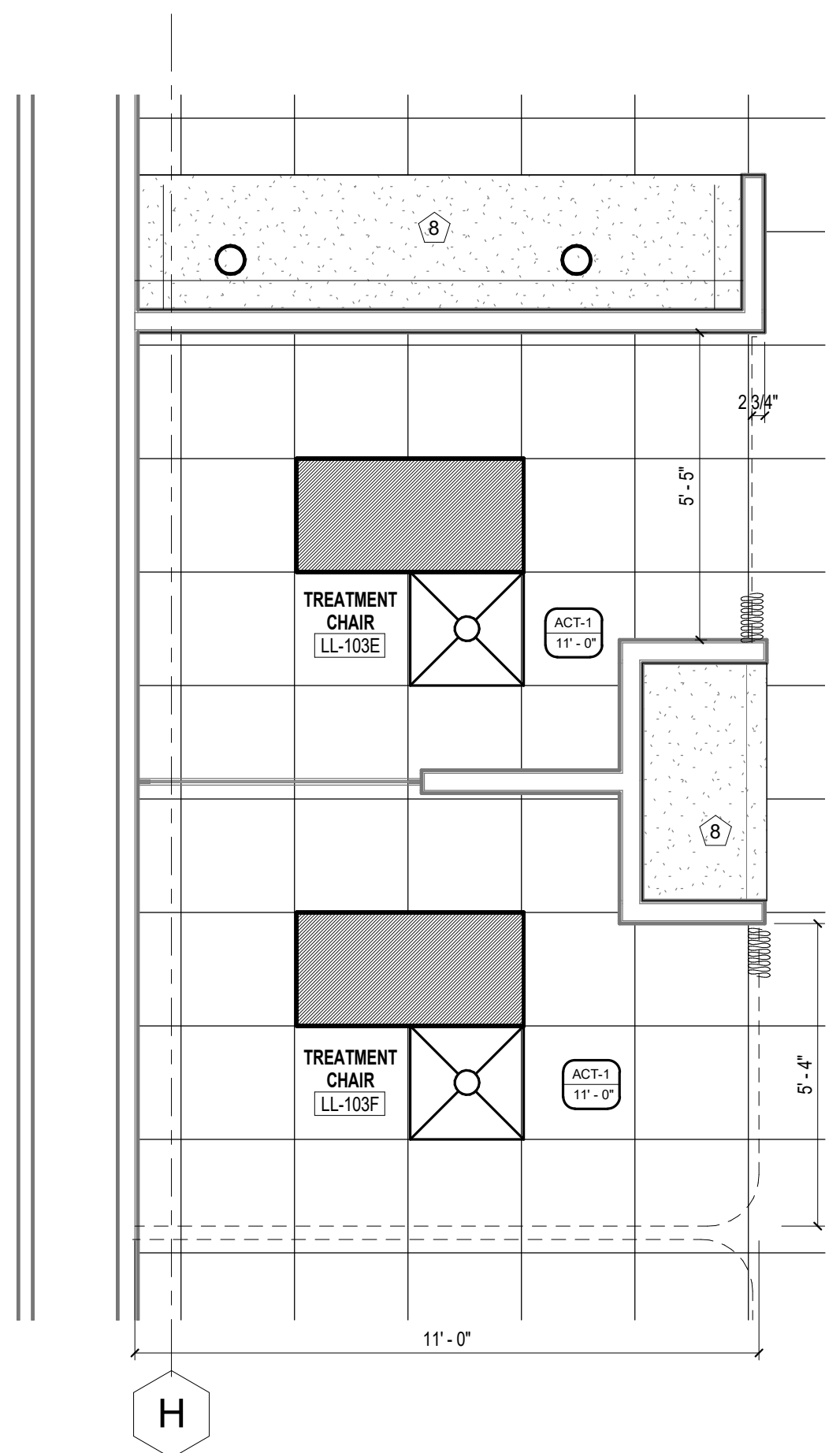

2 REFLECTED CEILING PLAN - LL-103E & L-103F TREATMENT CHAIR (TYP)
3/8" = 1'-0"

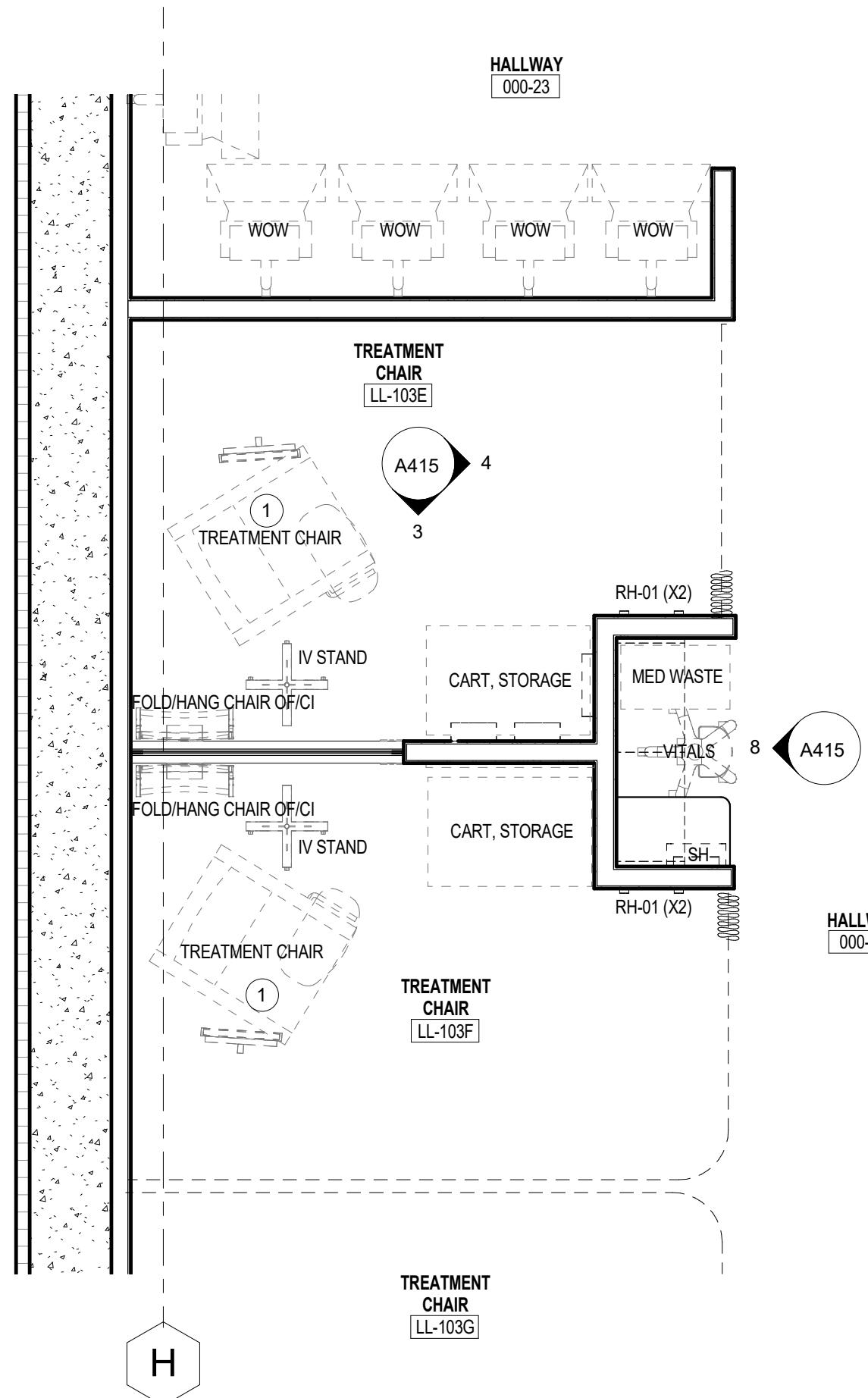

1 ENLARGED PLAN - LL-103E & L-103F TREATMENT CHAIR (TYP)
3/8" = 1'-0"

Revisions

CONSTRUCTION DOCUMENTS

Drawing Date
07/10/2018

MAYO CLINIC HEALTH
SYSTEM CENTER FOR
ADVANCED MEDICINE
& SURGERY BUILDING
ADDITION AND
ALTERATIONS

700 West Avenue South, La Crosse, WI 54601

Project No. MCHS
217050

Sheet Title

ENLARGED PLANS,
RCPs, INT ELEVATIONS -
LOWER LEVEL

Copyright © 2018 Kahler Slater, Inc. All rights reserved.
111 West Wisconsin Avenue, Milwaukee, Wisconsin 53203
Telephone 414.272.2000 Fax 414.272.2001
44 East Millin Street, Suite 700, Madison, Wisconsin 53703
Telephone 608.283.6300 Fax 608.283.6317

Sheet No.

A415

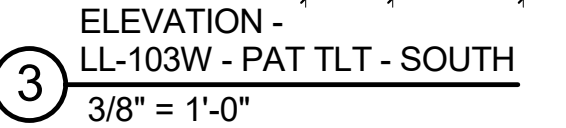
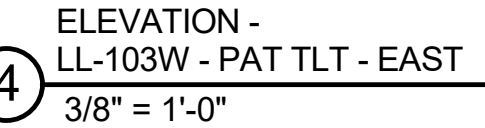
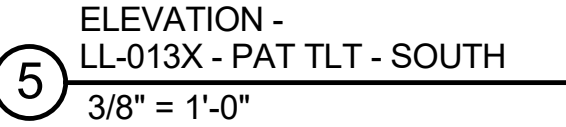
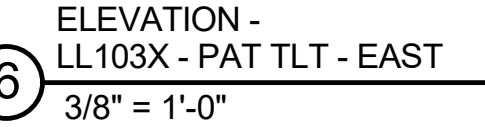
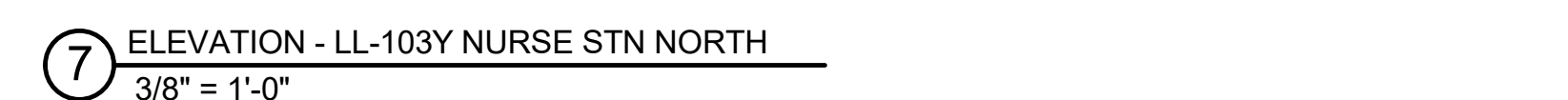
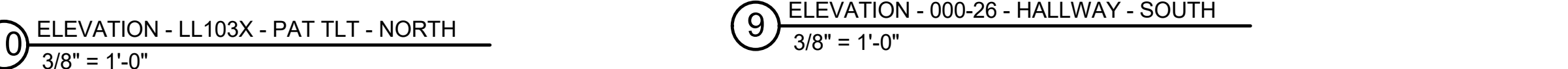

- 1 FURNITURE BY OWNER.
- 2 INITIAL OPENING AT LOCATION OF DEMOLISHED DOOR. MATCH FIRE-RATING AND CONSTRUCTION TYPE OF SURROUNDING PARTITION.
- 3 PARTITION TO TERMINATE AT INTERSECTING FIN TUBE ENCLOSURE. FINISH EXISTING WALL END. NO FIN TUBE SILL AROUND PARTITION.
- 4 MODIFY EXISTING PARTITIONS TO ACHIEVE 1-HOUR-FIRE-RESISTIVE RATING. PROVIDE FIRE-RESISTANT GWS TO DECK WHERE NOT ALREADY PRESENT.
- 5 SEAL TO UNDERSIDE OF STRUCTURE WITH CONT. FIRE RATING SEALANT.
- 6 PROVIDE NEW BACKER BOARD AT EXISTING WALLS RECEIVING NEW FIRE-RESISTIVE MATERIAL.
- 7 PROVIDE SPRAY-APPLIED FIRE-RESISTIVE MATERIAL IN THICKNESS REQUIRED TO ACHIEVE 3-HOUR-FIRE-RESISTANCE RATING PER UL DESIGN 7001.
- 8 PROVIDE 8"-DIAMETER TRASH GROMMET TG-01.
- 9 SMOKE CURTAIN PARTITION WITH EGRESS DOOR MODULE

- 1 PATCH EXISTING CEILING AT NEW WALL / SOFFIT.
- 2 PROVIDE ABOVE-CEILING SUPPORT FOR PATIENT LIFT SYSTEM.
- 3 WD-1 WALL PANELS TO MATCH EXISTING. SEE ELEVATION.
- 4 EXISTING CEILING. INSTALL EMERGENCY LIGHTS AROUND EXISTING MEP
ITEMS IN CEILING
- 5 PATCH CEILING TO MATCH EXISTING ADJACENT.
- 6 EXISTING CEILING TO REMAIN, PATCH AND PAINT AS REQUIRED
- 7 REPAIR WINDOW SILL/ SILL CASING ENCLOSURE
- 8 SOFFIT TO BE PAINTED PT-2, FLAT FINISH
- 9 SOFFIT TO BE PAINTED PT-7, FLAT FINISH
- 10 WD-1 BULKHEAD. ALIGN REVEALS WITH THOSE ON EXISTING WALL
ABOVE.
- 11 SMOKE CURTAIN AND HOUSING ABOVE.

- A. ALL DIMENSIONS ARE SHOWN FROM FACE OF FINISHED WALL UNLESS NOTED OTHERWISE.
- B. DOOR THRESHOLD QUALIFIED AS "CLEAR" SHOULD BE MEASURED FROM THE INSIDE FACE OF FINISHED WALLS ON BOTH SIDES.
- C. SHOULD FIELD-VERIFIED DIMENSIONS DIFFER FROM THOSE SHOWN ON PLAN, CONTRACTOR SHALL REPORT TO ARCHITECT IMMEDIATELY FOR ADJUSTMENT TO ACCOMMODATE THE DISCREPANCY. REPORT ALL DIMENSIONAL DISCREPANCIES TO ARCHITECT.
- D. CONTRACTOR SHALL FIELD VERIFY ALL DIMENSIONS BEFORE PROCEEDING WITH CONSTRUCTION. CONTRACTOR SHALL BE RESPONSIBLE FOR VERIFYING DIMENSIONS. THE INTENT IS FOR THE LOWER LEVEL FLOOR SLAB ON GRADE TO ALIGN WITH THE EXISTING SLAB ON GRADE AND THE UPPER FLOOR SLAB ON GRADE TO MATCH THE EXISTING UPPER FLOOR ELEVATION AS NOTED ON THE EXISTING FUTURE FIRST FLOOR SLAB.
- E. CONTRACTOR SHALL PROVIDE SAFETY PLANS FOR EXTENT OF EXISTING WALLS TO BE DEMOLISHED AND CONSTRUCTION.
- F. WHERE PLANS INDICATE A REFERENCE TO AN ENLARGED PLAN, DETAIL OR SECTION, CONTRACTOR SHALL BE RESPONSIBLE FOR REFERENCED DRAWING.
- G. ITEMS DRAWN WITH BLACK, SOLID LINE INDICATE WORK TO BE PROVIDED BY CONTRACTOR.
- H. ALL PARTITIONS ARE TYPE "D" UNLESS NOTED OTHERWISE.
- I. ALL COLUMN AND WALL TURNING IS TYPE "U" AND TIGHT TO FACE OF COLUMN / WALL UNLESS NOTED OTHERWISE.
- J. ALL DOOR AND WINDOW DOOR FRAMES ARE ADJUSTED WALLS UNLESS NOTED OTHERWISE.

Revisions

CONSTRUCTION DOCUMENTS

Drawing Date
07/10/2018

MAYO CLINIC HEALTH
SYSTEM CENTER FOR
ADVANCED MEDICINE
& SURGERY BUILDING
ADDITION AND
ALTERATIONS

700 West Avenue South, La Crosse, WI 54601

Project No. MCHS
217050

Sheet Title
ENLARGED PLANS,
RCPS, INT ELEVATIONS
LOWER LEVEL

Copyright © 2018 Kahler Slater, Inc. All rights reserved.
111 West Wisconsin Avenue, Milwaukee, Wisconsin 53203
Telephone 414.272.2000 Fax 414.272.2001

44 East Mifflin Street, Suite 700, Madison, Wisconsin 53703
Telephone 608.283.6300 Fax 608.283.6317

Sheet No.

A416

PLAN KEYNOTES

1. FURNITURE BY OWNER.
2. INFILL OPENING AT LOCATION OF DEMOLISHED DOOR. MATCH FIRE-RATING AND CONSTRUCTION TYPE OF SURROUNDING PARTITION.
3. PARTITION TO TERMINATE AT INTERSECTING FIN TUBE ENCLOSURE. FINISH EXPOSED WALL END. NOTCH SILL AROUND PARTITION.
4. MODIFY EXISTING PARTITIONS TO ACHIEVE 1-HOUR-FIRE-RESISTIVE RATING. EXTEND FIRE-RESISTANT GWB TO DECK WHERE NOT ALREADY PRESENT. SEAL TO UNDERSIDE OF STRUCTURE WITH CONT. FIRE RATED SEALANT.
5. PROVIDE NEW BACKER BOARD AT EXISTING WALLS RECEIVING NEW PORCELAIN CERAMIC TILE.
6. PROVIDE SPRAY-APPLIED FIRE RESISTIVE MATERIAL IN THICKNESS REQUIRED TO PROVIDE 3-HOUR-FIRE-RESISTANCE RATING PER UL DESIGN X701.
7. PROVIDE 9-DIAMETER TRASH GROMMET T-6-1.
8. SMOKE CURTAIN PARTITION WITH EGRESS DOOR MODULE.

KEYNOTES - RCP

1. PATCH EXISTING CEILING AT NEW WALL / SOFFIT.
2. PROVIDE ABOVE-CEILING SUPPORT FOR PATIENT LIFT SYSTEM.
3. WD-1 WALL PANELS TO MATCH EXISTING. SEE ELEVATION.
4. EXISTING CEILING. INSTALL EMERGENCY LIGHTS AROUND EXISTING MEP ITEMS IN CEILING.
5. PATCH CEILING TO MATCH EXISTING ADJACENT.
6. EXISTING CEILING TO REMAIN. PATCH AND PAINT AS REQUIRED.
7. RECESSED WINDOW SHADE ENCLOSURE.
8. SOFFIT TO BE PAINTED PT-2, FLAT FINISH.
9. SOFFIT TO BE PAINTED PT-2, FLAT FINISH.
10. WD-1 BULKHEAD. ALIGN REVEALS WITH THOSE ON EXISTING WALL ABOVE.
11. SMOKE CURTAIN AND HOUSING ABOVE.

GENERAL NOTES - ENLARGED PLANS AND INTERIOR ELEVATIONS:

1. REFER TO GENERAL FLOOR PLAN NOTES ON OVERALL FLOOR PLANS FOR ADDITIONAL NOTES APPLICABLE TO THIS DRAWING.
2. REFER TO REFLECTED CEILING PLAN NOTES ON OVERALL REFLECTED CEILING PLANS FOR ADDITIONAL NOTES APPLICABLE TO ENLARGED CEILING PLAN.
3. REFER TO OVERALL FLOOR PLANS FOR PARTITION DIMENSIONS AND TYPES.
4. PLAN KEYNOTES APPLY TO THE ENTIRE PROJECT. SOME LISTED KEYNOTES MAY NOT APPLY TO ITEMS ON THIS SHEET.
5. SEE EQUIPMENT LEGEND ON SHEET A001 FOR EQUIPMENT TYPE DESIGNATIONS AND WHETHER SUCH ITEMS ARE CONTRACTOR OR OWNER FURNISHED / INSTALLED.
6. ITEMS THAT ARE OF/OF ARE SHOWN WITH SCREENED (HALF-TONED), DASHED LINES.
7. SEE SHEET A001 FOR TOILET ACCESSORY DESIGNATIONS.
8. SEE SHEET A001 FOR TYPICAL MOUNTING HEIGHTS.
9. CASEWORK IN CONTRACT IS INDICATED WITH AN UNDERLINED TAG. SEE SHEET A001 FOR CASEWORK TYPE DESIGNATIONS.
10. PROVIDE FIRE-RESISTIVE-TREATED BLOCKING PER SPECIFICATIONS FOR ALL WALL-MOUNTED CABINETS, RAILINGS, EQUIPMENT AND FIXTURES. COORDINATE BLOCKING LOCATIONS WITH ELEVATION AND DETAIL DRAWINGS.
11. GROMMET LOCATIONS IN COUNTERTOPS ARE TO BE COORDINATED WITH OWNER AND CUT IN FIELD. PROVIDE ONE GROMMET PER COMPUTER LOCATION.
12. POWER AND DATA RECEPTACLES ARE SHOWN ON ELEVATIONS FOR GENERAL PLACEMENT COORDINATION. NOT ALL RECEPTACLES ARE NECESSARILY SHOWN ON THESE DRAWINGS. SEE ELECTRICAL DRAWINGS FOR RECEPTACLE TYPES AND QUANTITIES.

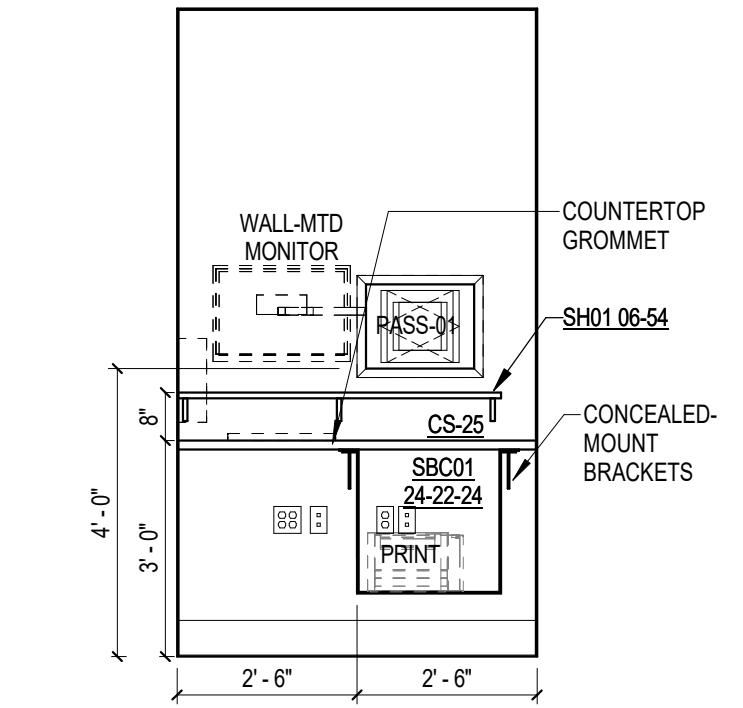

ELEVATION - LL-121B HD CHEM STORAGE - NORTH
3/8" = 1'-0"

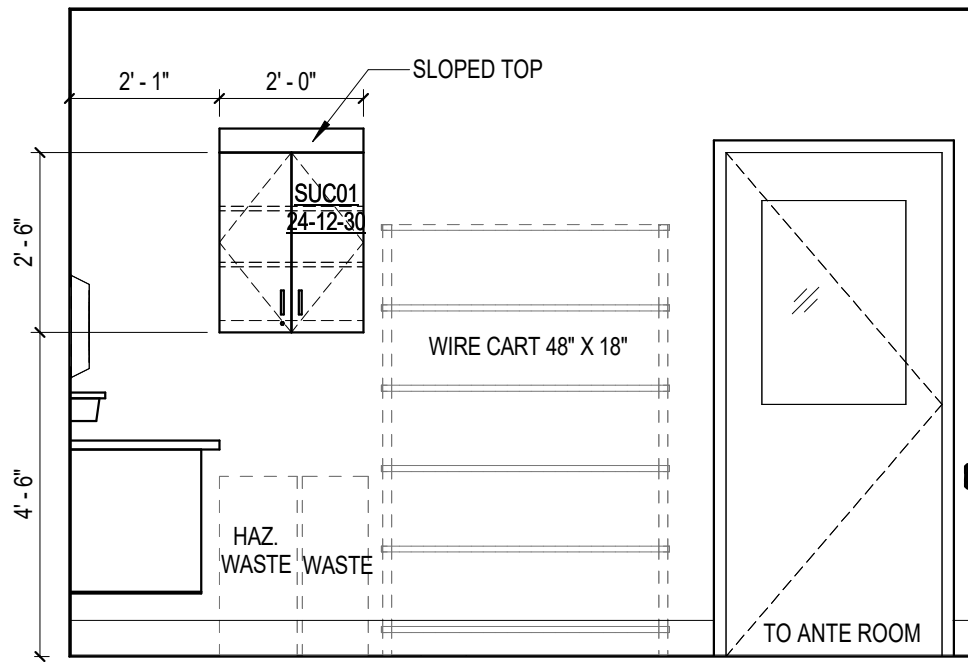

ELEVATION - LL-121B HD CHEM STORAGE - EAST
3/8" = 1'-0"

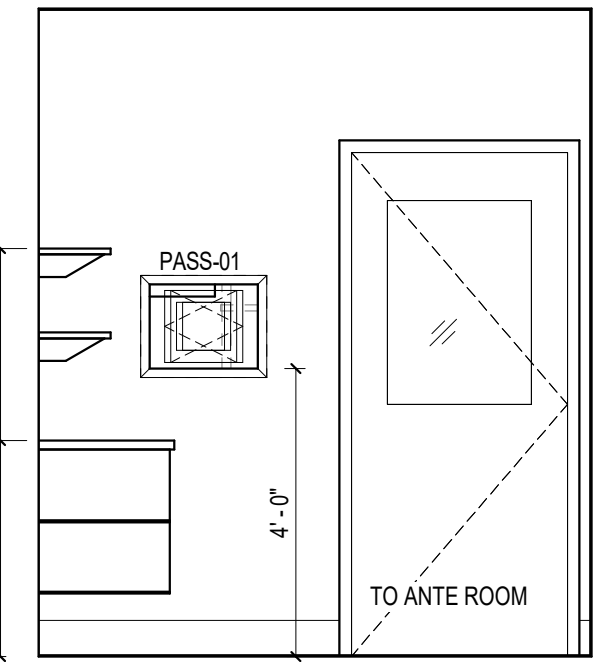

ELEVATION - LL-121B2 BUFFER ROOM - SOUTH
3/8" = 1'-0"

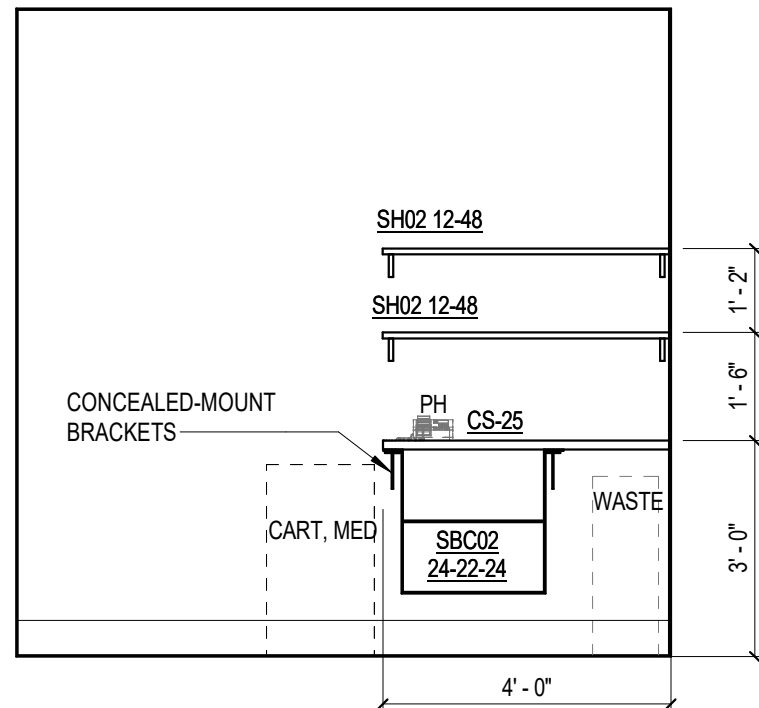

ELEVATION - LL-121B2 BUFFER ROOM - EAST
3/8" = 1'-0"

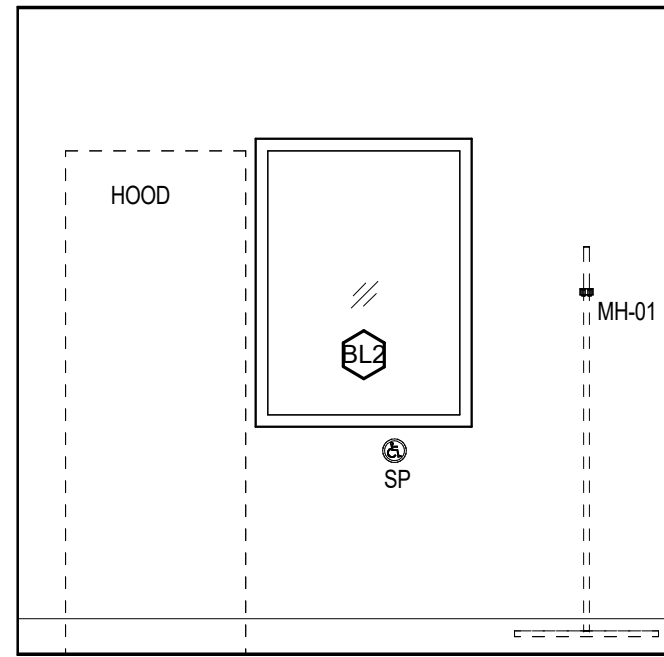

ELEVATION - LL-121B1 HD BUFFER ROOM - EAST
3/8" = 1'-0"

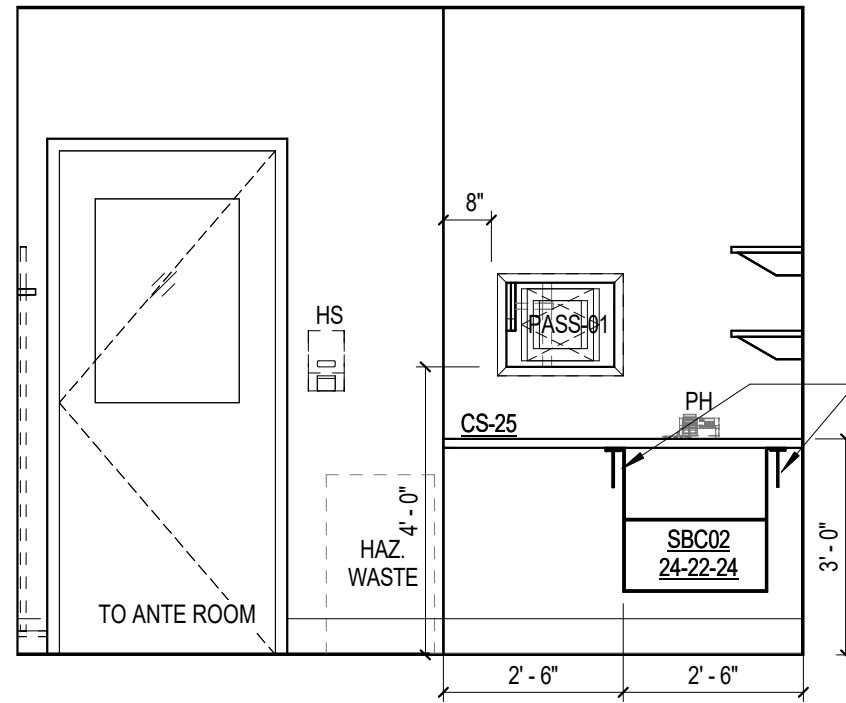

ELEVATION - LL-121B1 HD BUFFER ROOM - SOUTH
3/8" = 1'-0"

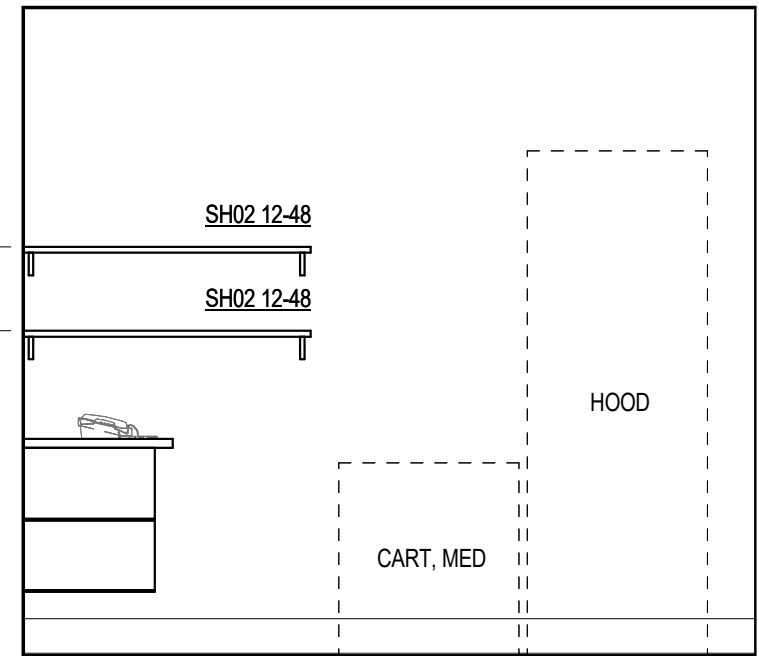

ELEVATION - LL-121B1 HD BUFFER ROOM - WEST
3/8" = 1'-0"

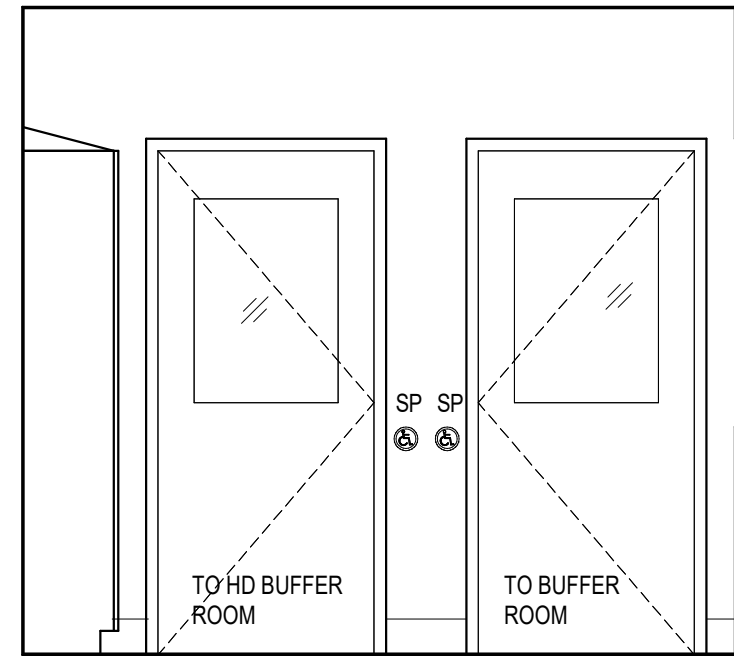

ELEVATION - LL-121B ANTE RM - NORTH
3/8" = 1'-0"

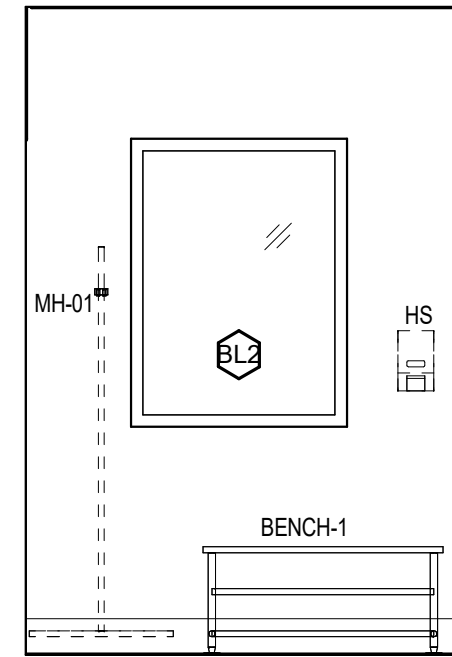

ELEVATION - LL-121B ANTE RM - EAST
3/8" = 1'-0"

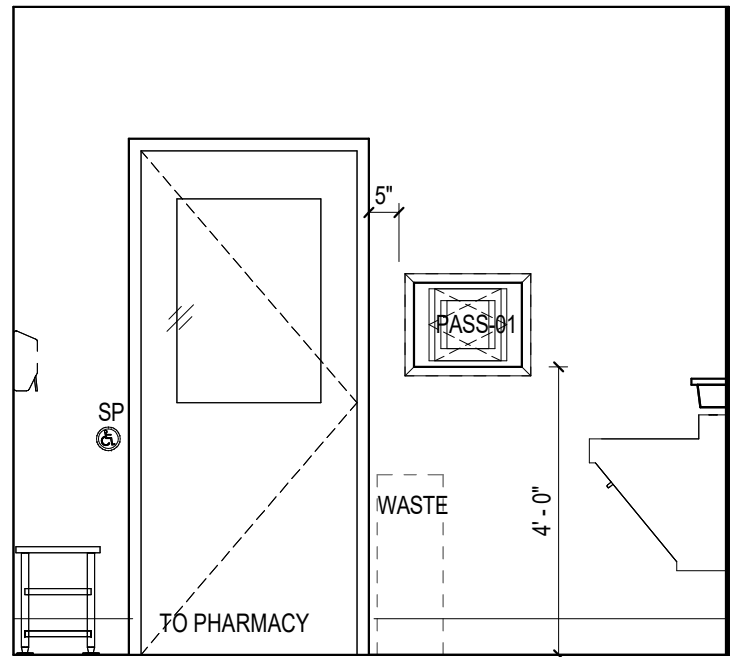

ELEVATION - LL-121B ANTE RM - SOUTH
3/8" = 1'-0"

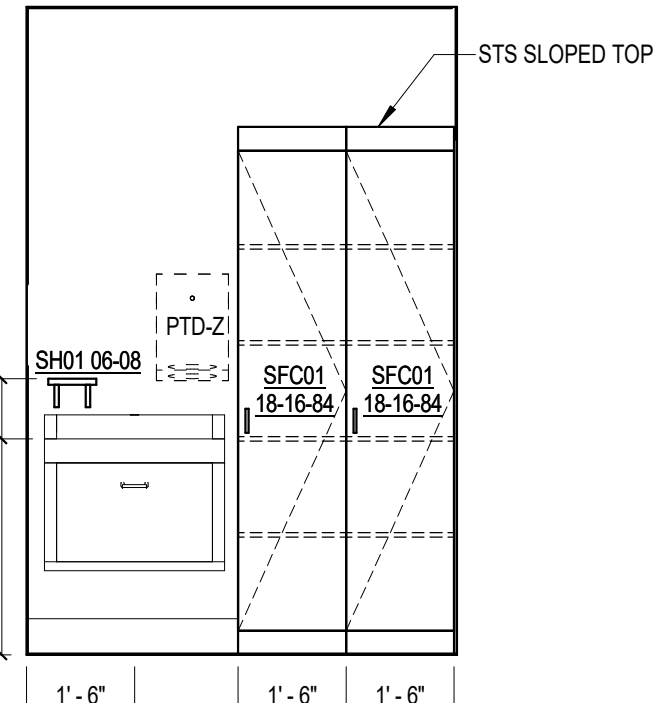

ELEVATION - LL-121B ANTE RM - WEST
3/8" = 1'-0"

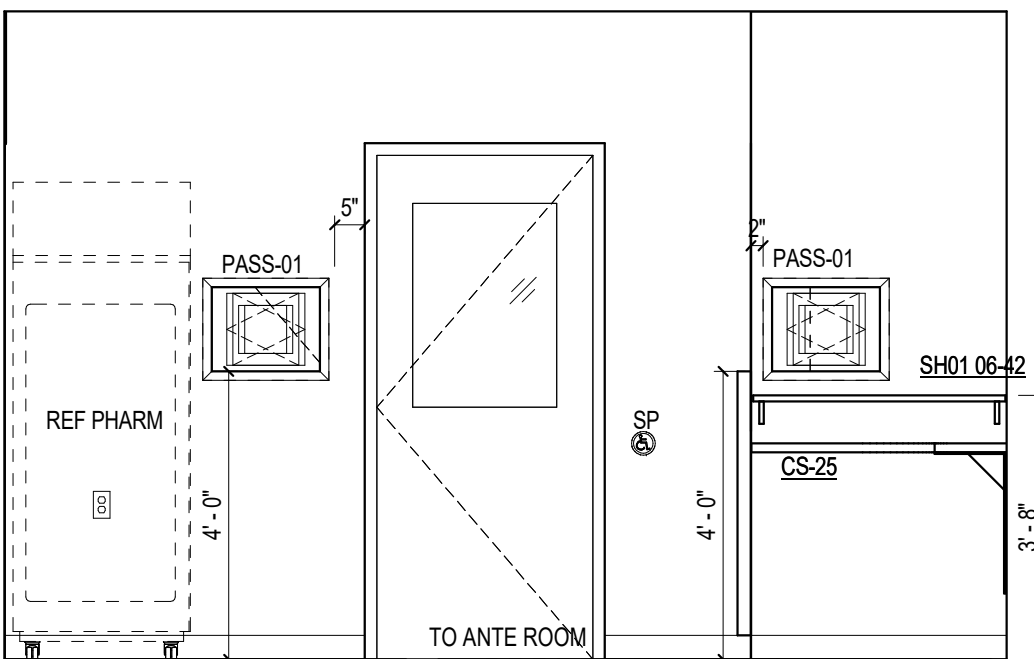

ELEVATION - LL-121 - PHARMACY - NORTH
3/8" = 1'-0"

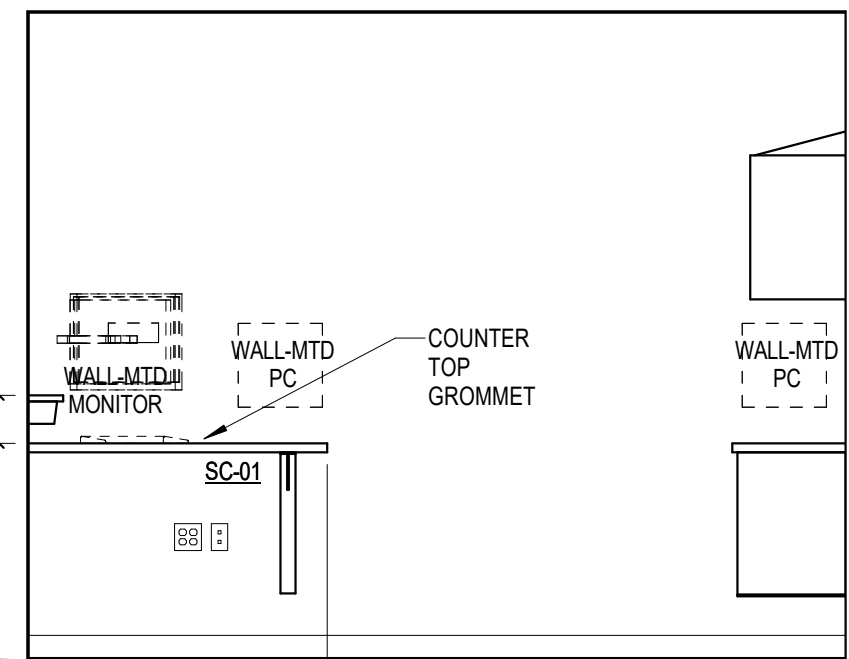

ELEVATION - LL-121 - PHARMACY - EAST
3/8" = 1'-0"

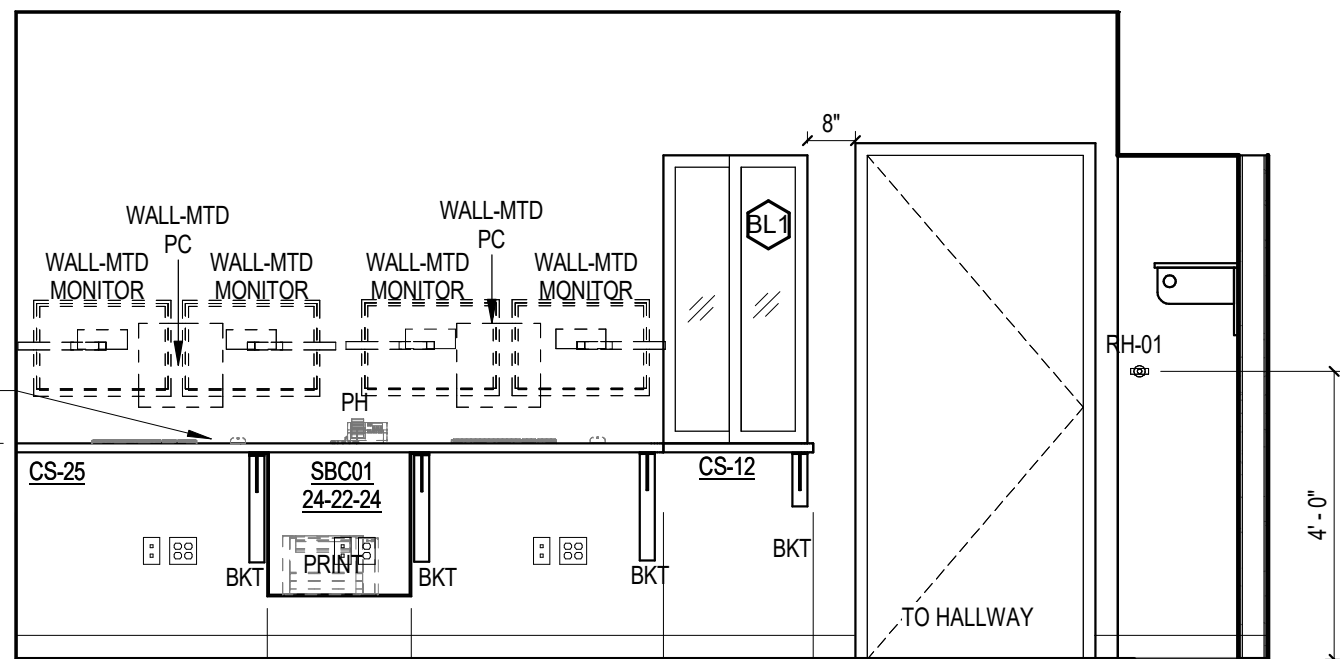

ELEVATION - LL-121 PHARMACY - SOUTH
3/8" = 1'-0"

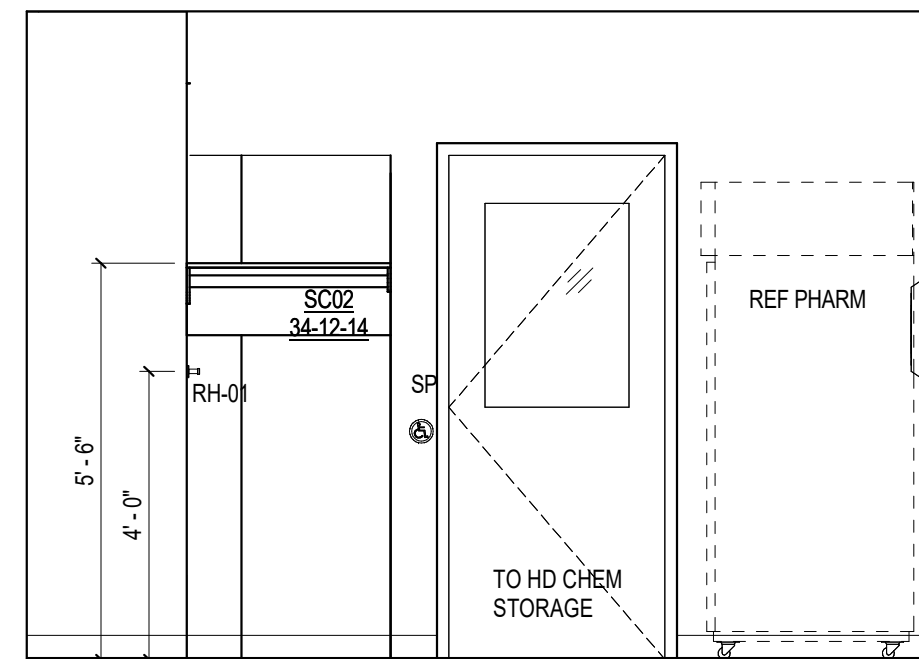

ELEVATION - LL-121 PHARMACY - WEST
3/8" = 1'-0"

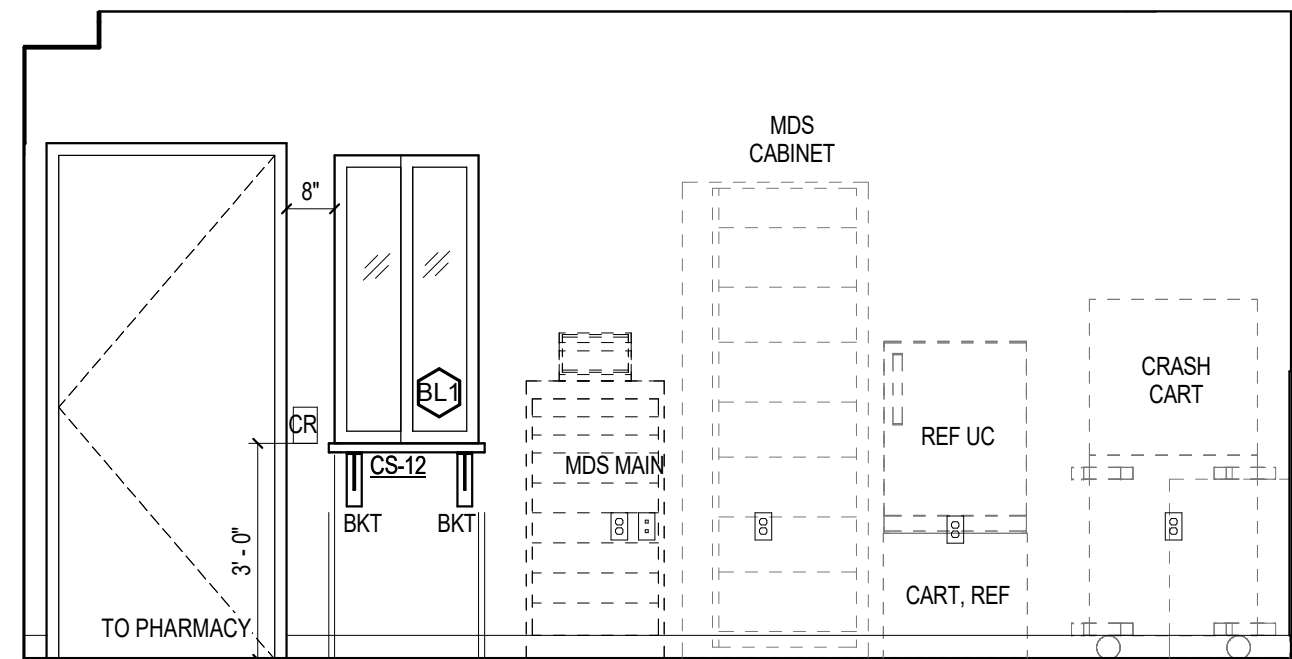

ELEVATION 00-26 HALL - NORTH
3/8" = 1'-0"

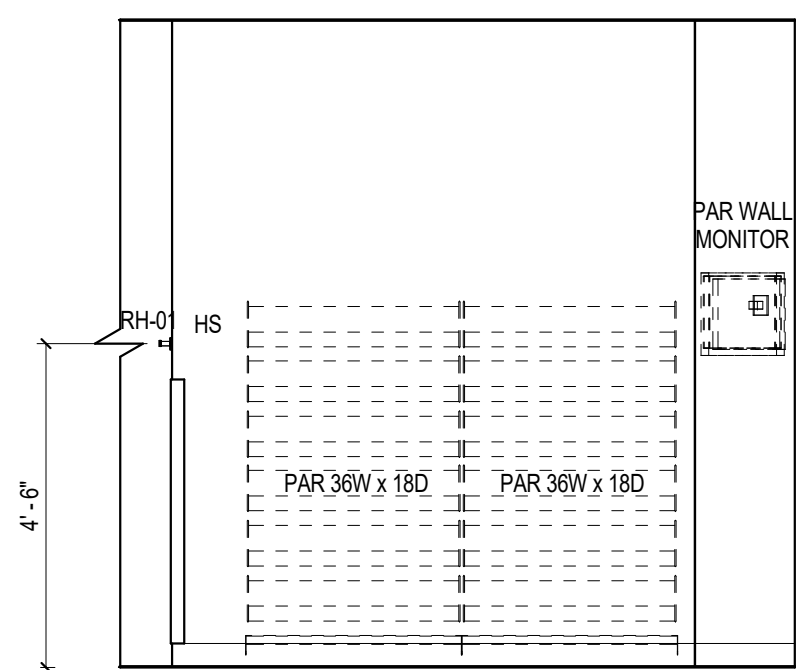

ELEVATION - LL-121 PHARMACY - NORTH
3/8" = 1'-0"

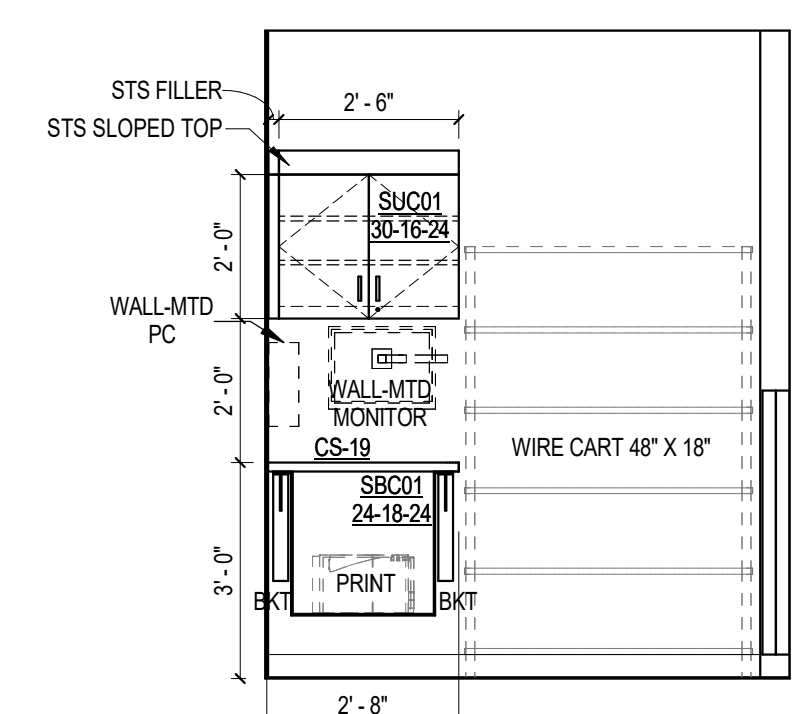

ELEVATION - LL-121 - PHARMACY - SOUTH
3/8" = 1'-0"

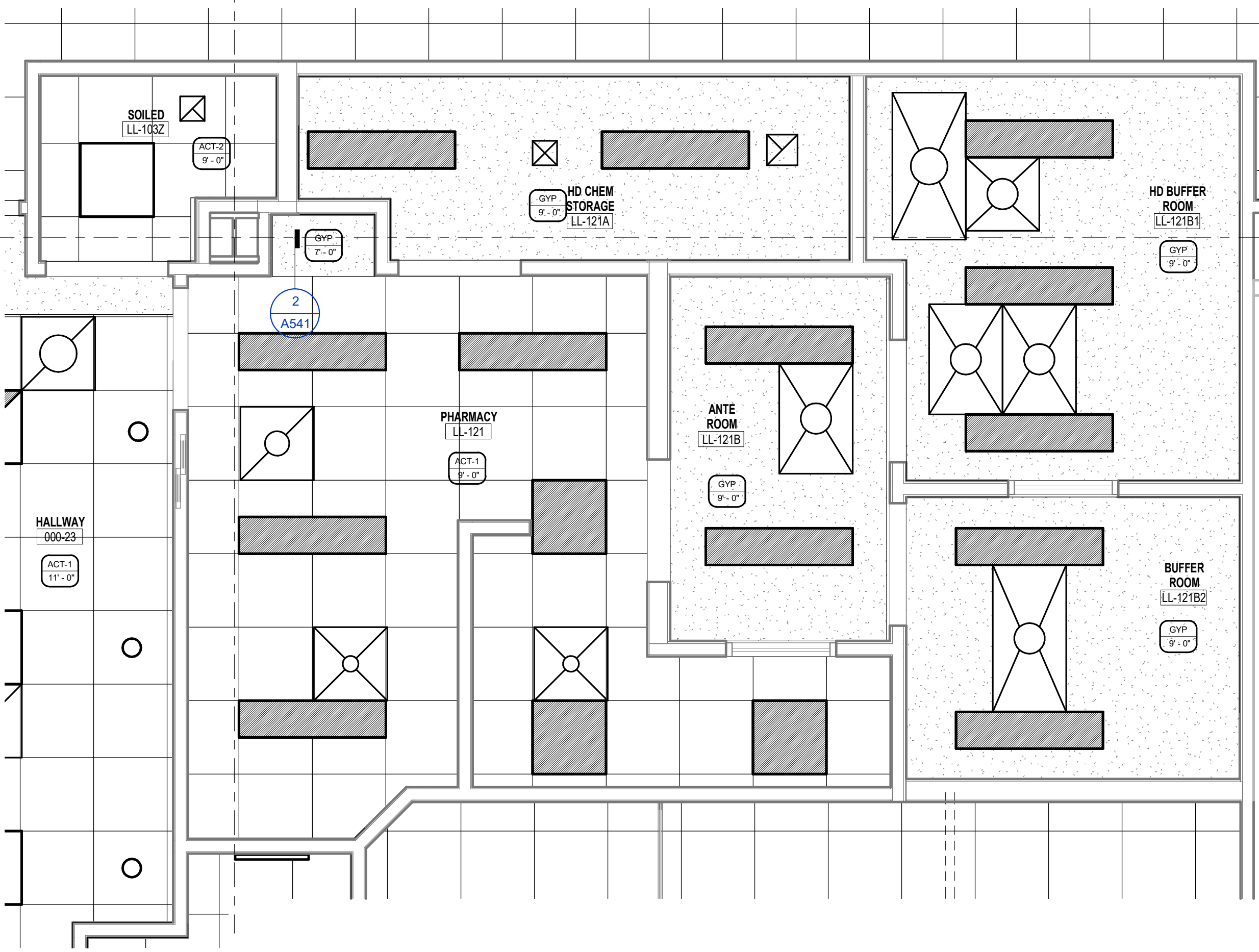

REFLECTED CEILING PLAN - LL-121 PHARMACY AREA
3/8" = 1'-0"

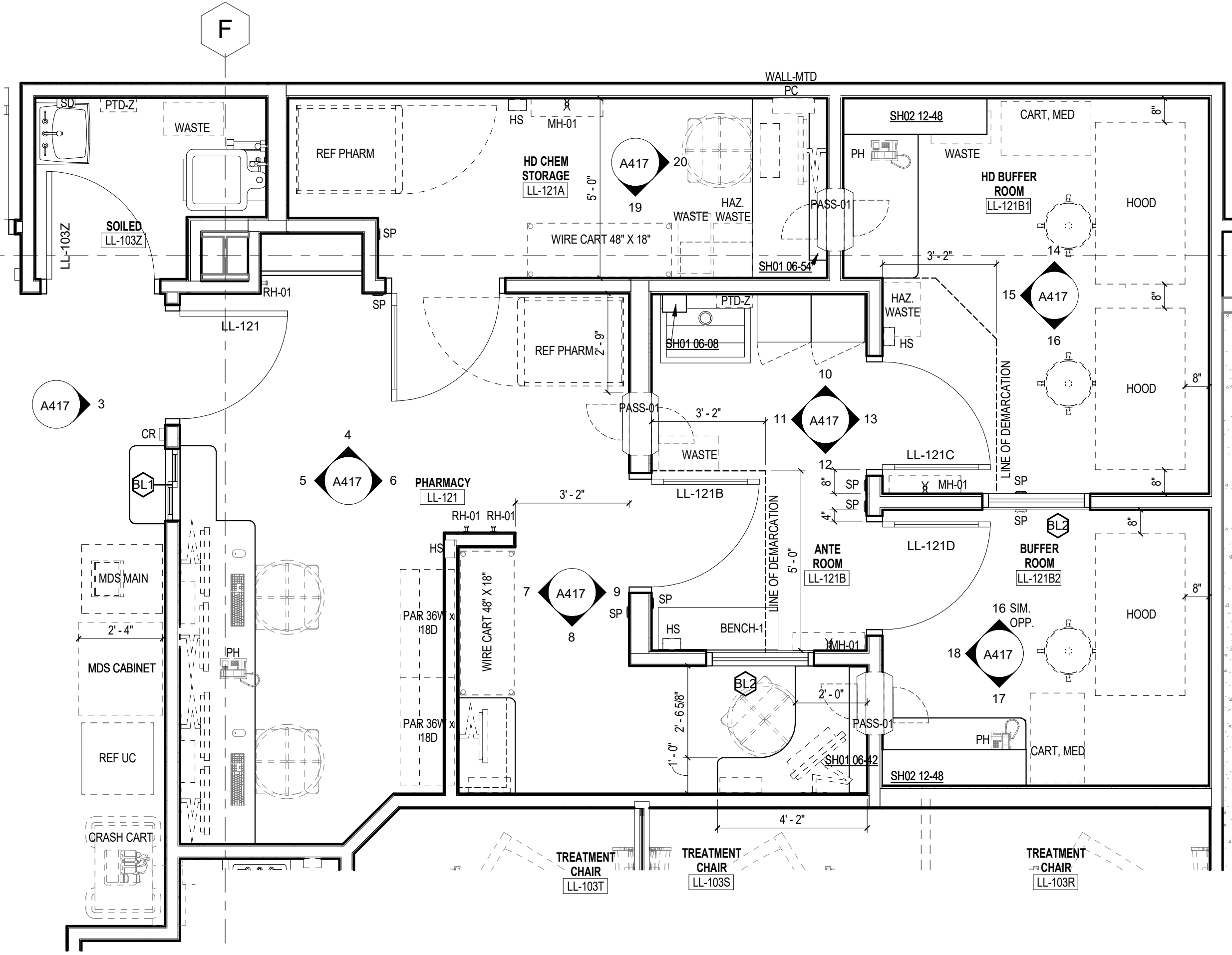

ENLARGED PLAN - LL-121 PHARMACY AREA
3/8" = 1'-0"

Revisions

CONSTRUCTION DOCUMENTS

Drawing Date
07/10/2018

MAYO CLINIC HEALTH
SYSTEM CENTER FOR
ADVANCED MEDICINE
& SURGERY BUILDING
ADDITION AND
ALTERATIONS

700 West Avenue South, La Crosse, WI 54601

Project No. MCHS
217050

Sheet Title

ENLARGED PLANS,
RCPs, INT ELEVATIONS -
LOWER LEVEL

Copyright © 2018 Kahler Slater, Inc. All rights reserved.
111 West Wisconsin Avenue, Milwaukee, Wisconsin 53203
Telephone 414.272.2000 Fax 414.272.2001

44 East Millin Street, Suite 700, Madison, Wisconsin 53703
Telephone 608.283.6300 Fax 608.283.6317

Sheet No.

A417

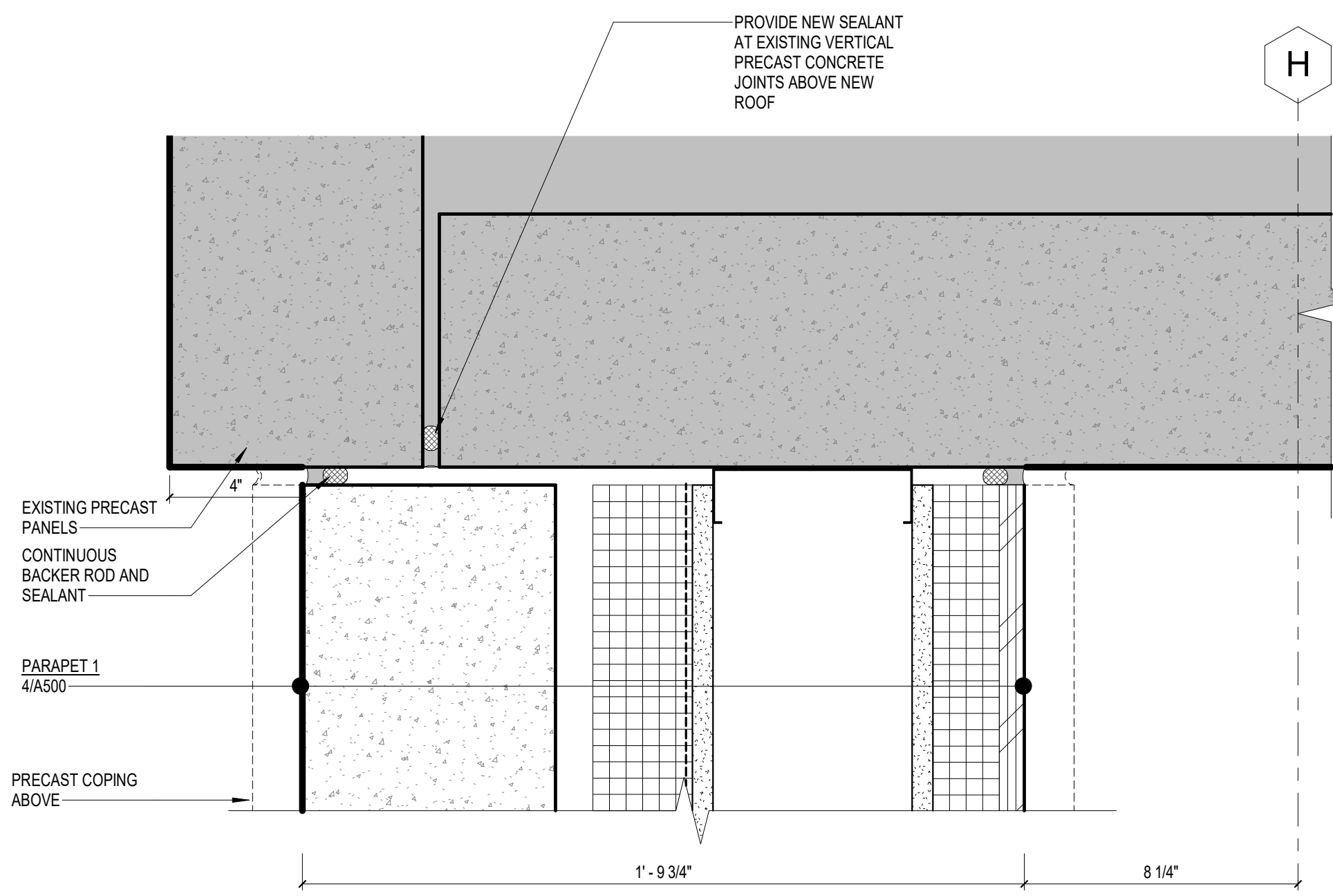

10 PLAN DETAIL - PARAPET AT EXISTING PRECAST PILASTER
3" = 1'-0"

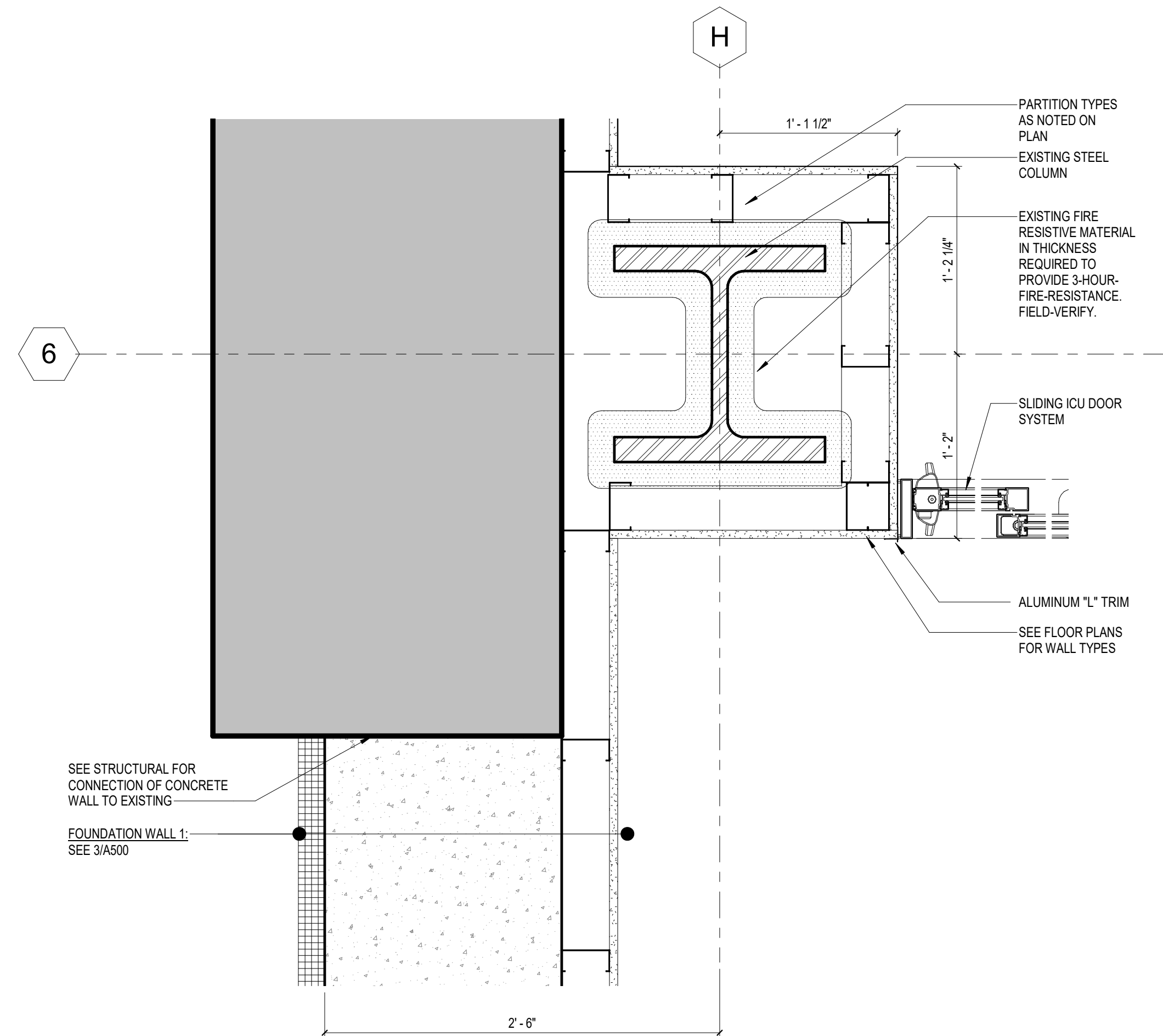

9 PLAN DETAIL @ NEW TO EXIST FOUNDATION WALL
1 1/2" = 1'-0"

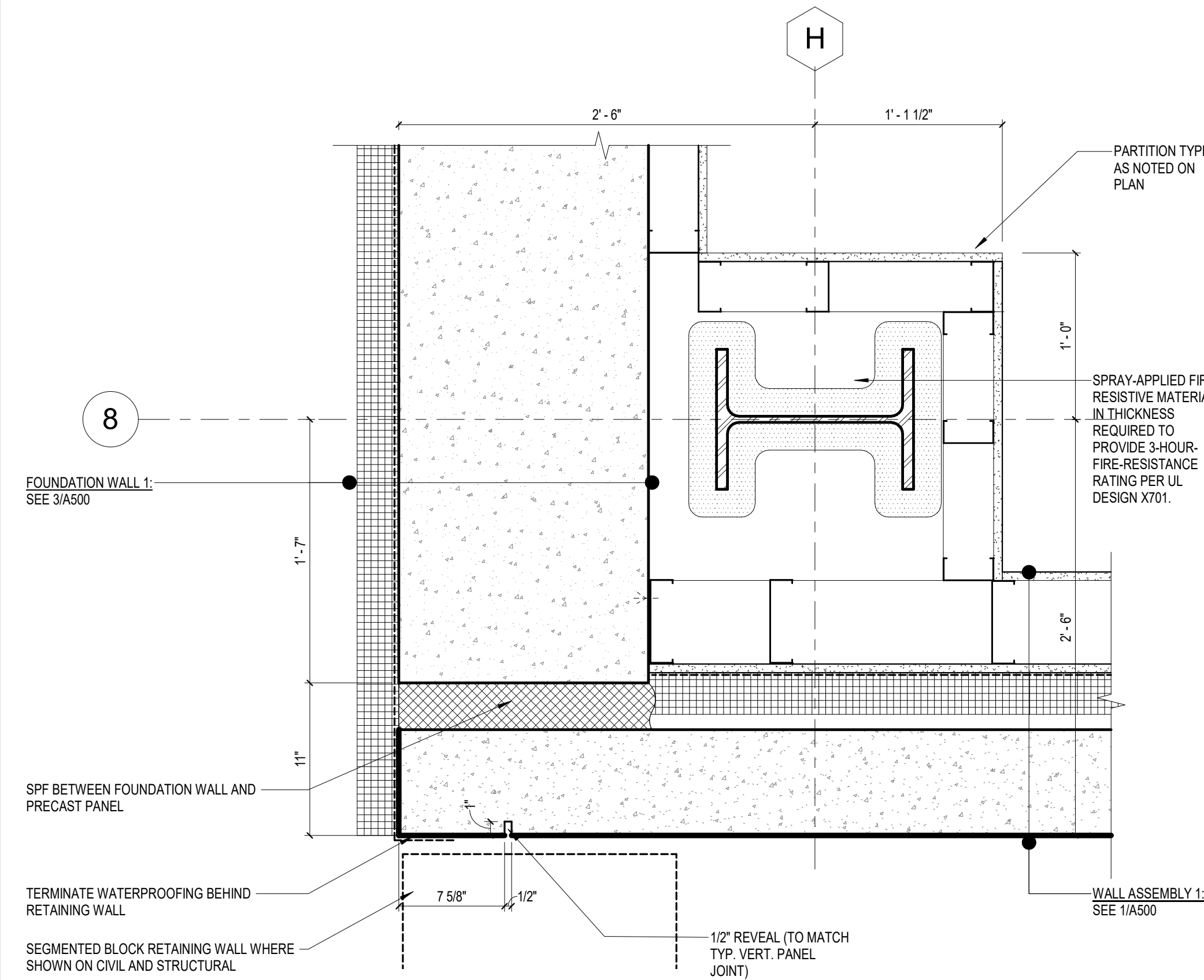

8 PLAN DETAIL @ FNDN WALL TO PRECAST CORNER LOW
1 1/2" = 1'-0"

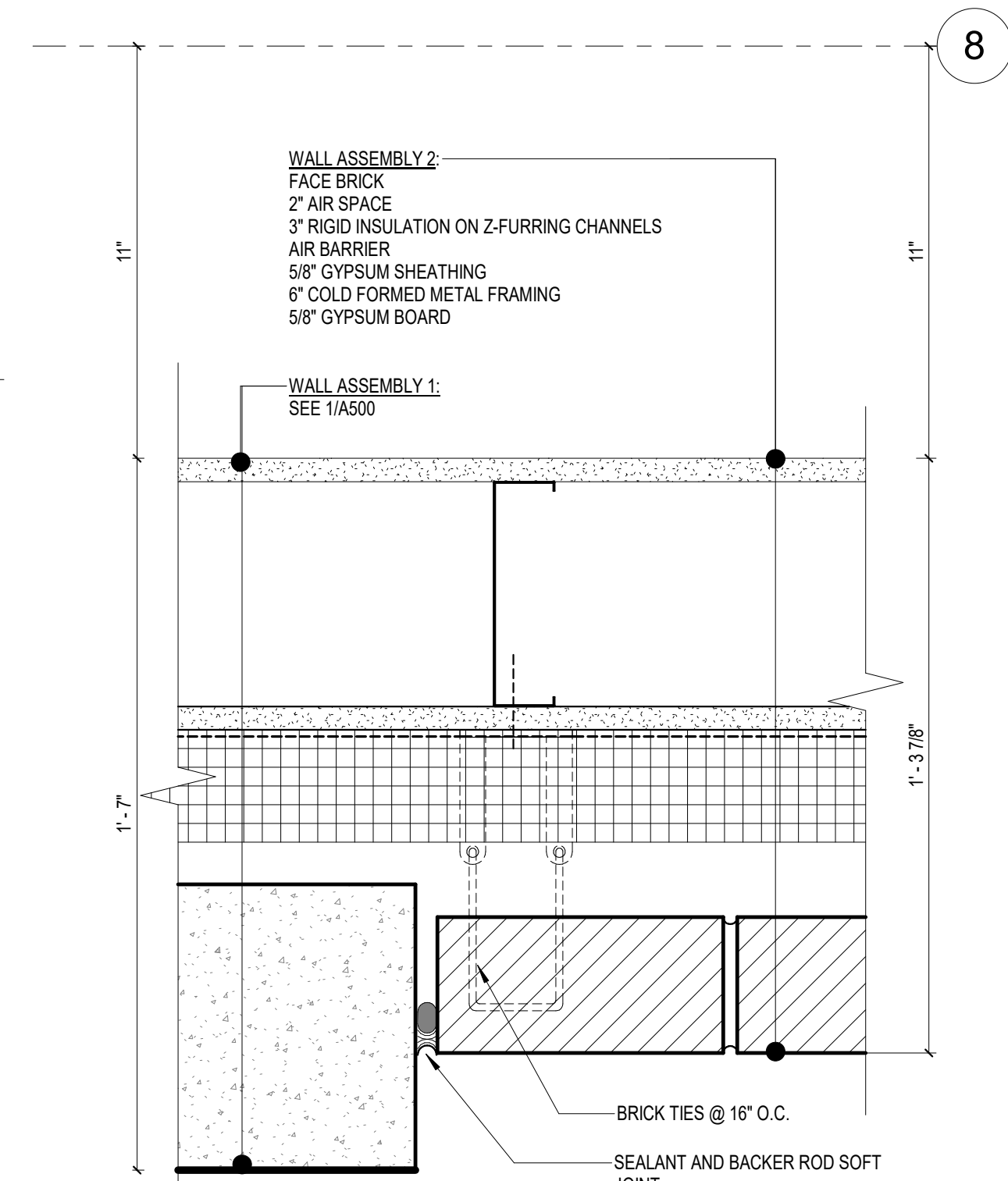

7 PLAN DETAIL - BRICK WALL TO PRECAST WALL
3" = 1'-0"

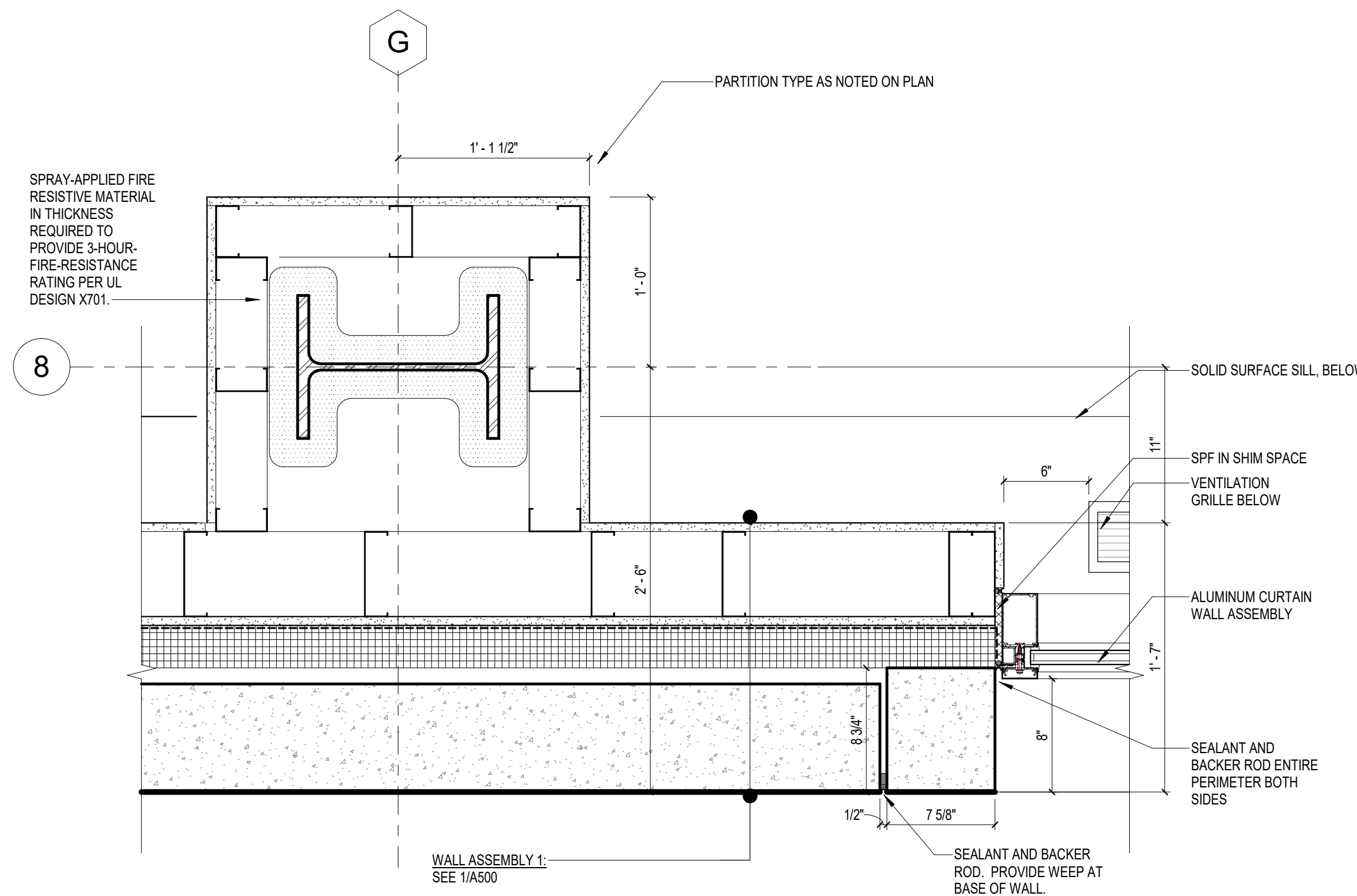

6 PLAN DETAIL - CURTAIN WALL JAMB AT PRECAST WALL
1 1/2" = 1'-0"

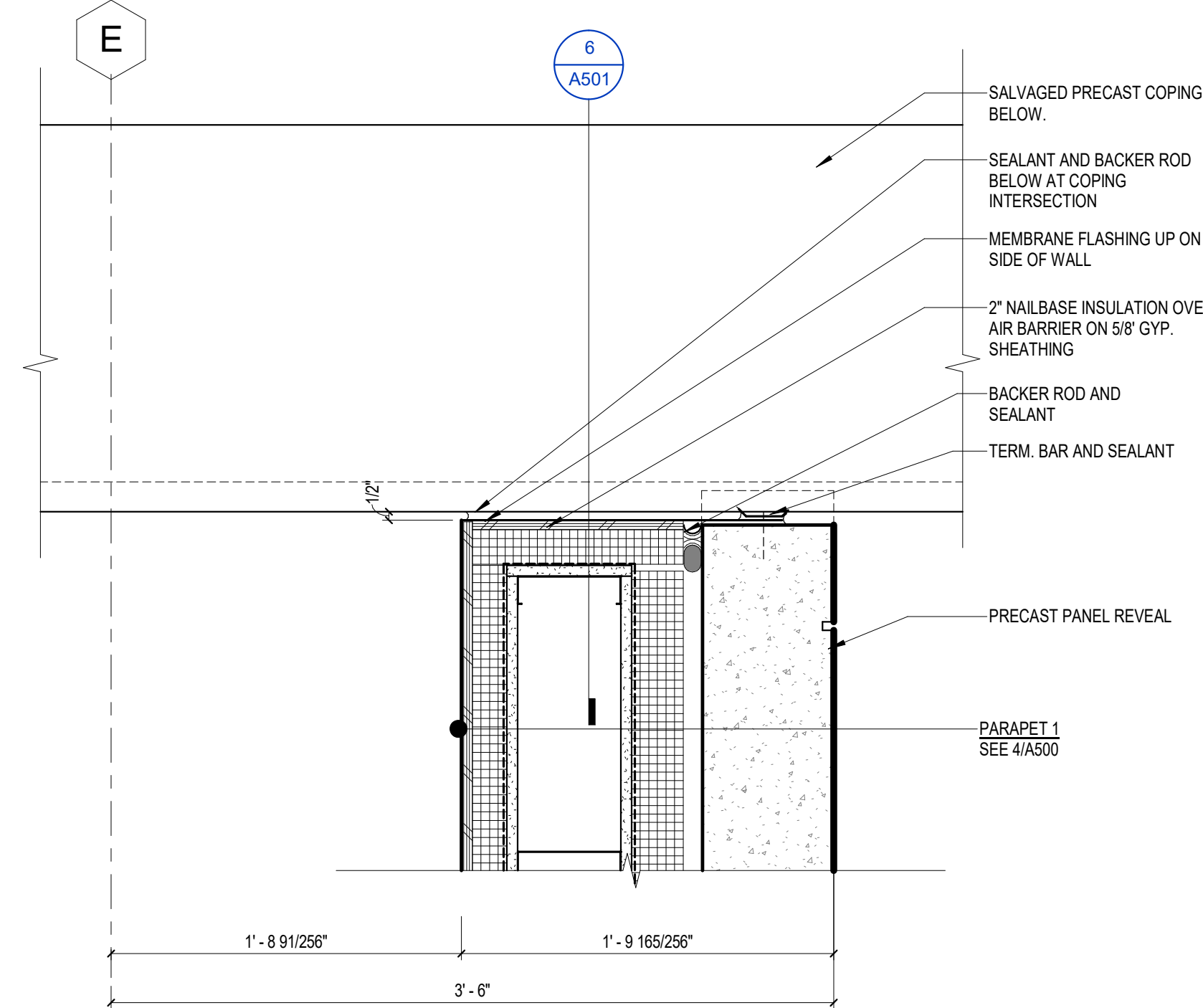

5 PLAN DETAIL - PRECAST WALL ABOVE EXISTING COPING
1 1/2" = 1'-0"

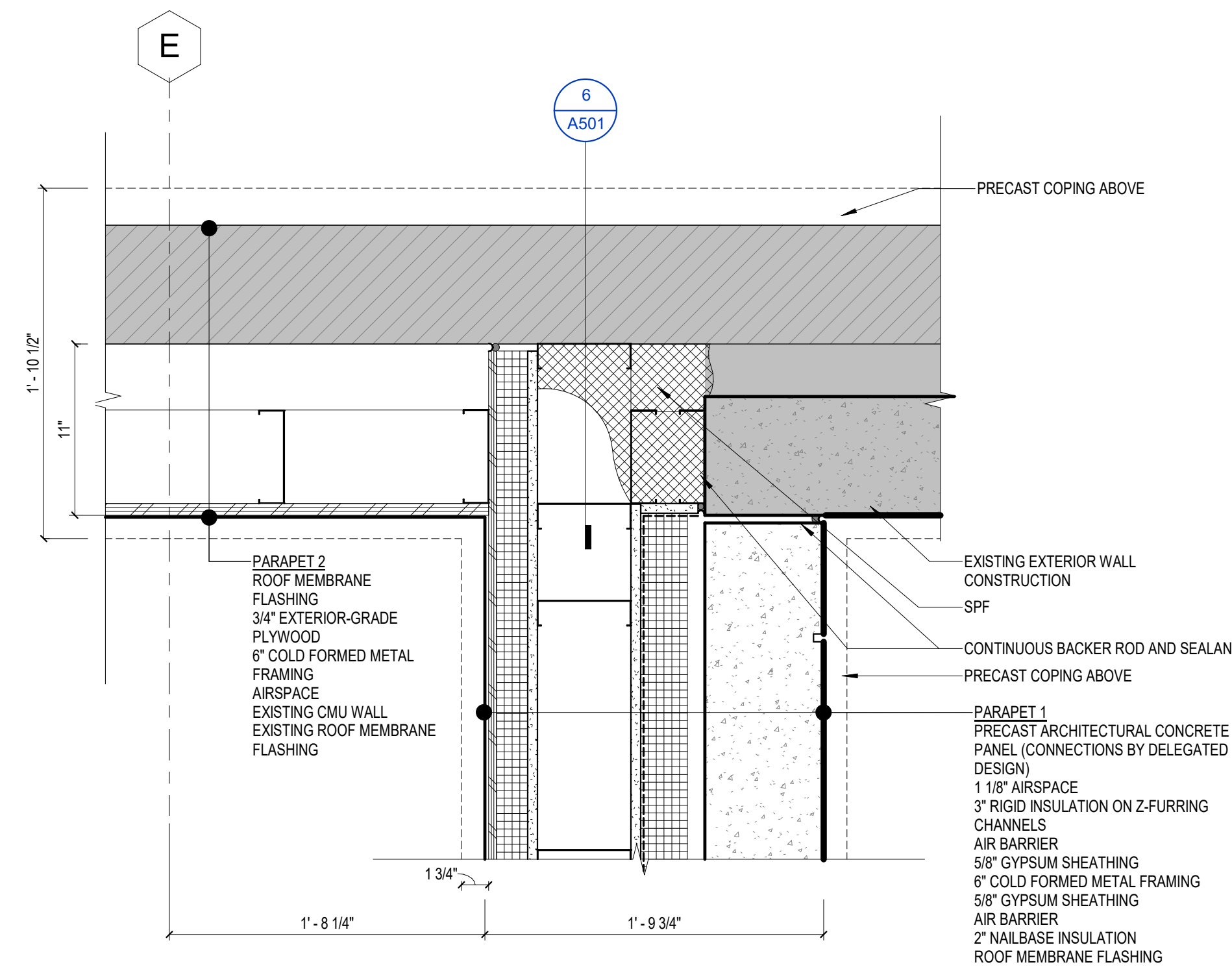

4 PLAN DETAIL - PRECAST PARAPET WALL AT EXISTING PARAPET
1 1/2" = 1'-0"

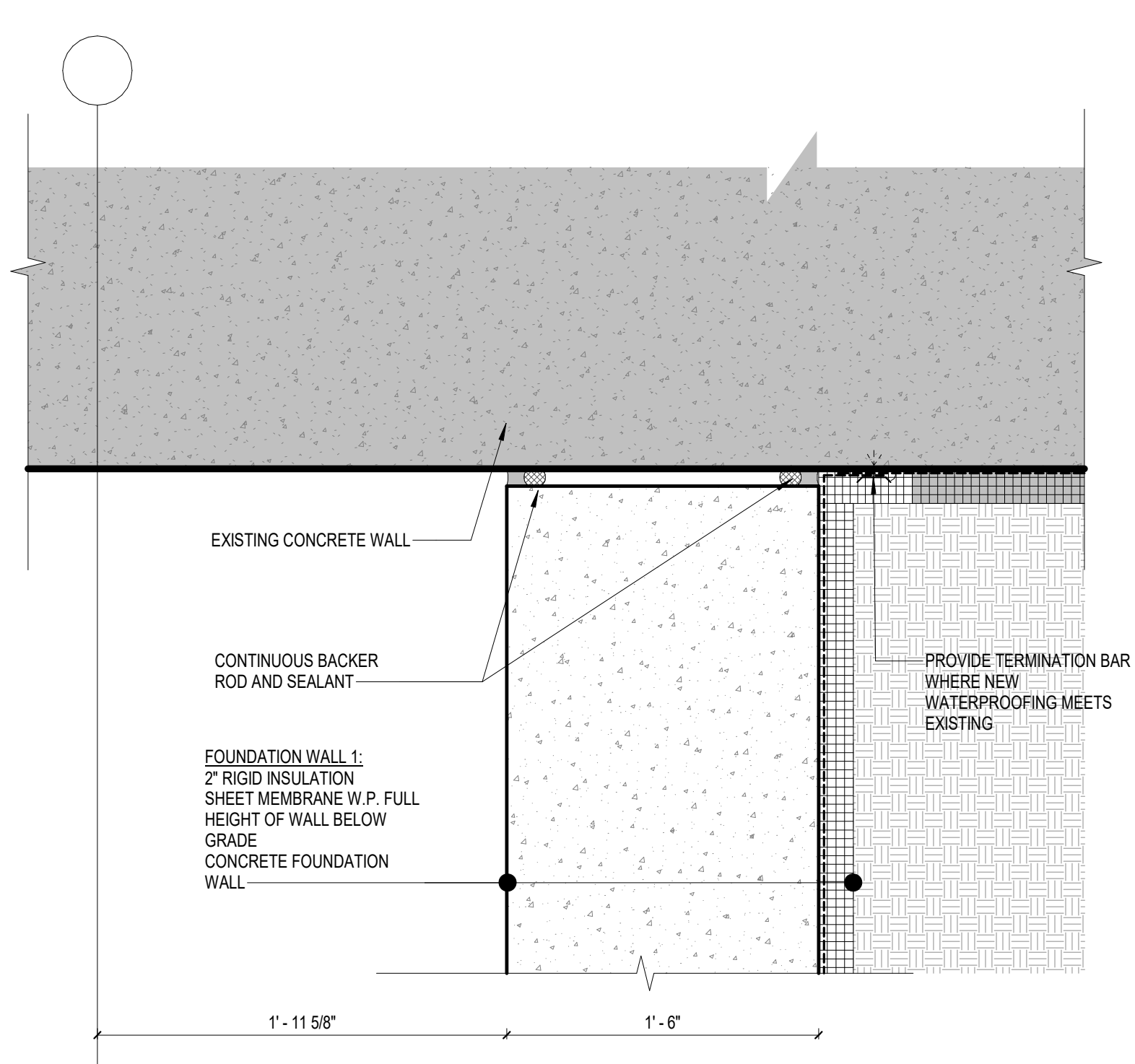

3 PLAN DETAIL - FOUNDATION WALL TO EXISTING WALL
1 1/2" = 1'-0"

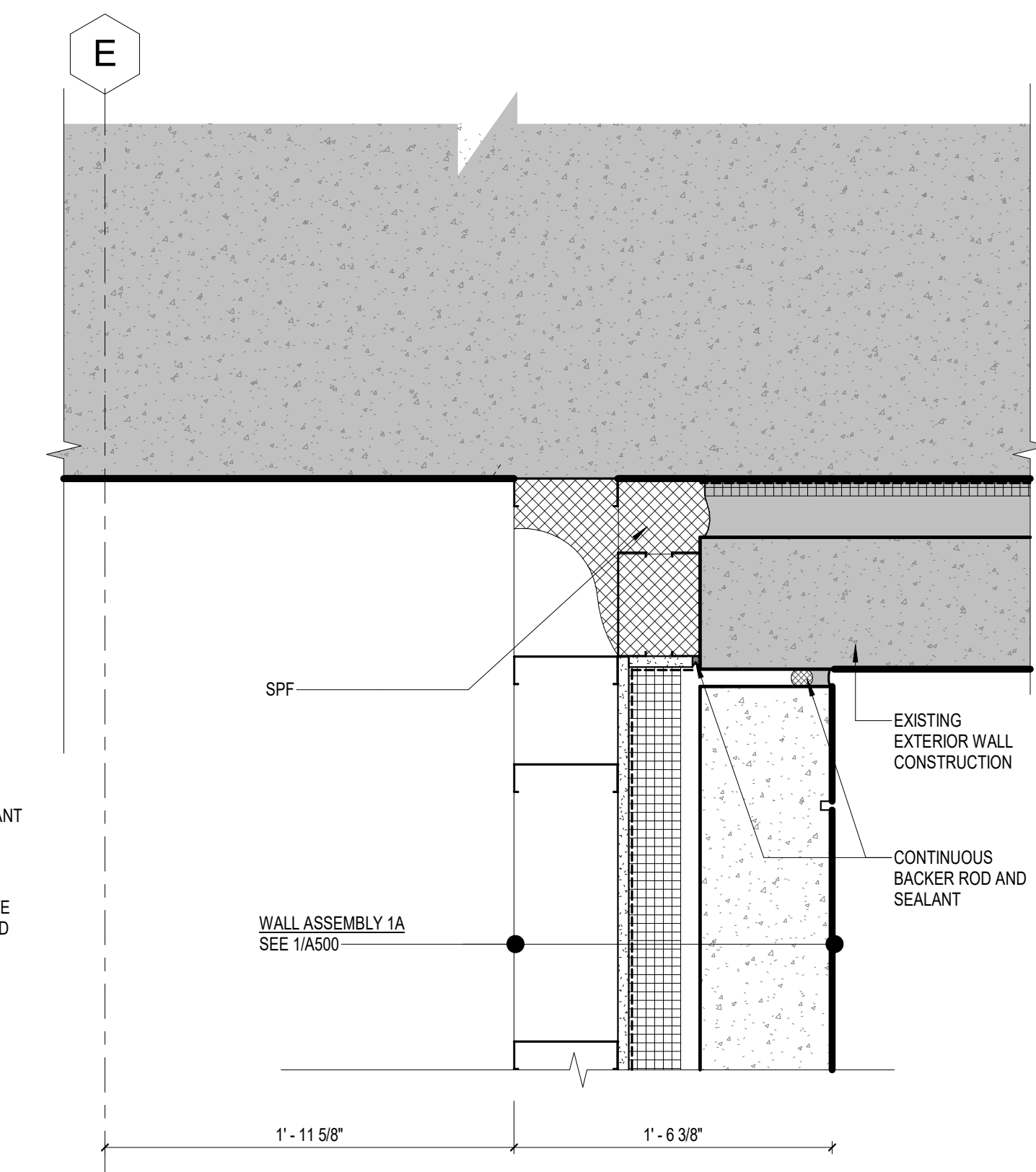

2 PLAN DETAIL - PRECAST WALL TO EXISTING WALL
1 1/2" = 1'-0"

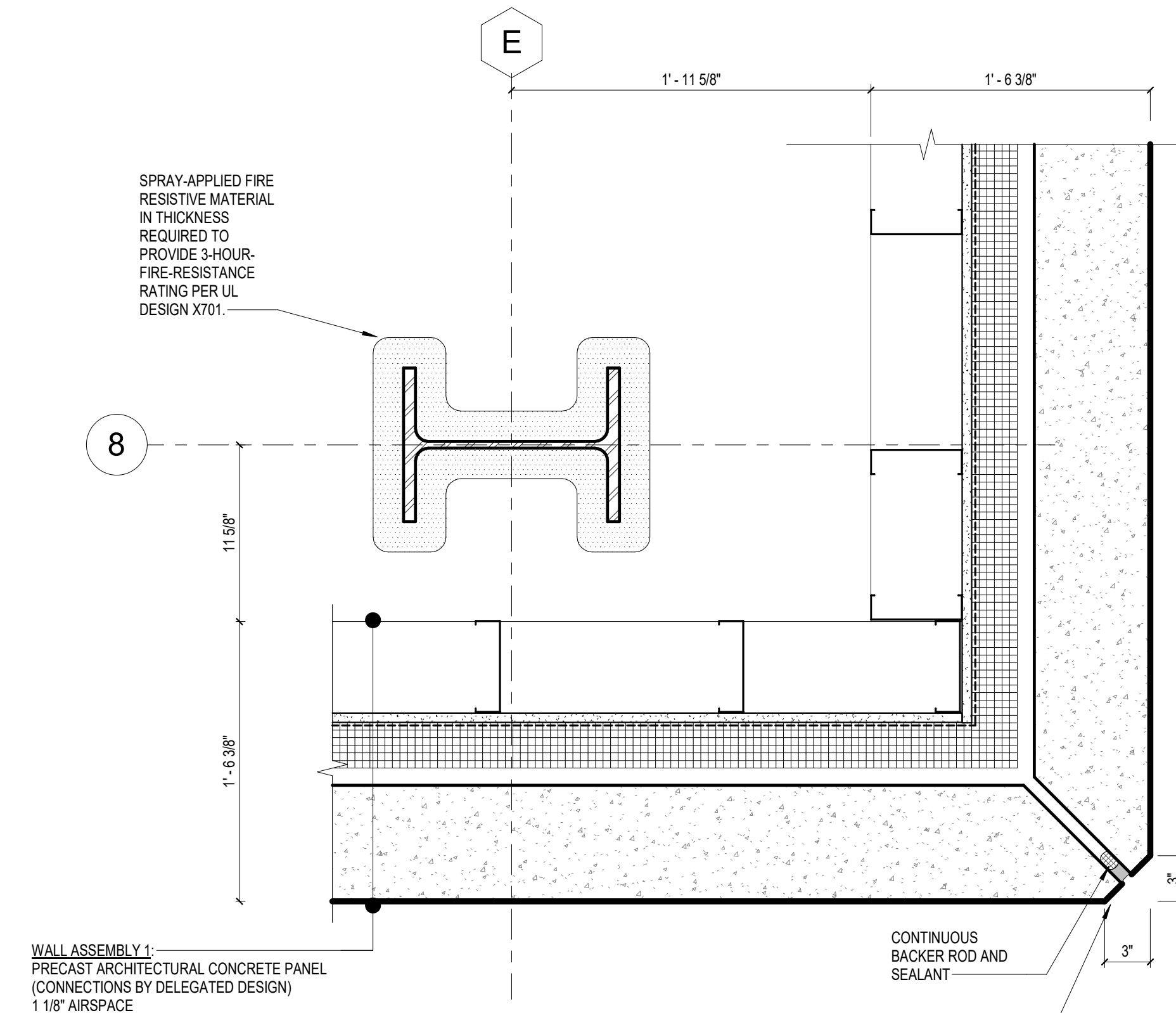

1 PLAN DETAIL - PRECAST WALL CORNER
1 1/2" = 1'-0"

Revisions

CONSTRUCTION DOCUMENTS

Drawing Date
07/10/2018

MAYO CLINIC HEALTH
SYSTEM CENTER FOR
ADVANCED MEDICINE
& SURGERY BUILDING
ADDITION AND
ALTERATIONS

700 West Avenue South, La Crosse, WI 54601

Project No. MCHS
217050

Sheet Title
EXTERIOR PLAN
DETAILS

Copyright © 2018 Kahler Slater, Inc. All rights reserved.
111 West Wisconsin Avenue, Milwaukee, Wisconsin 53203
Telephone 414.272.2000 Fax 414.272.2001
44 East Millin Street, Suite 700, Madison, Wisconsin 53703
Telephone 608.283.6300 Fax 608.283.6317

Sheet No.
A500

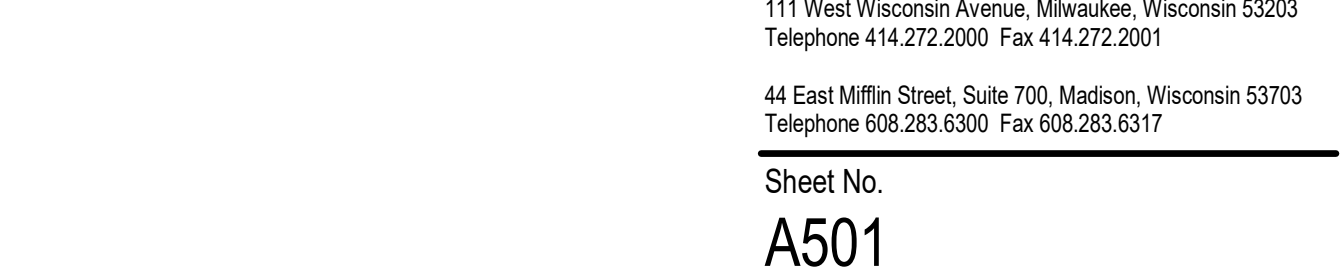
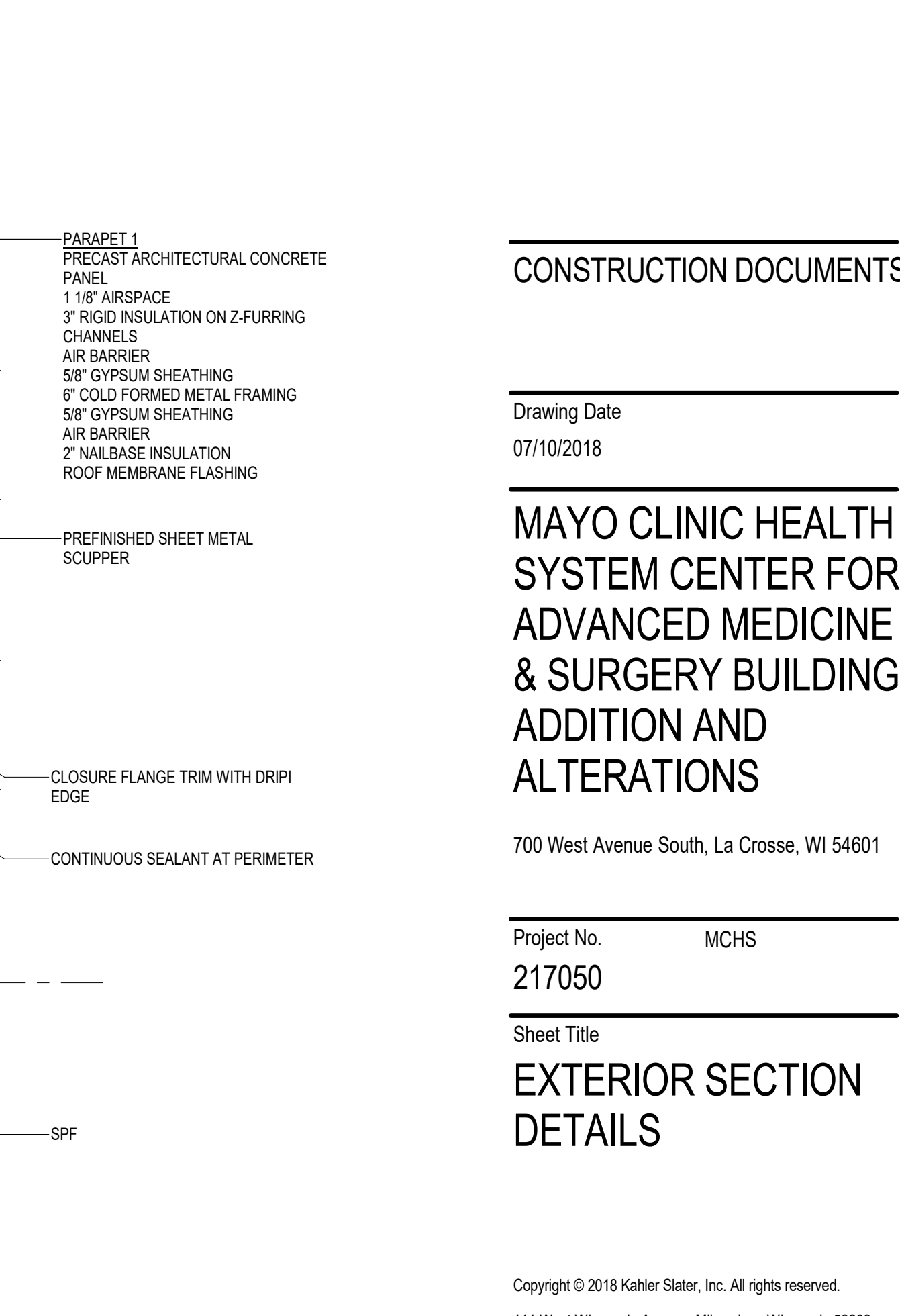
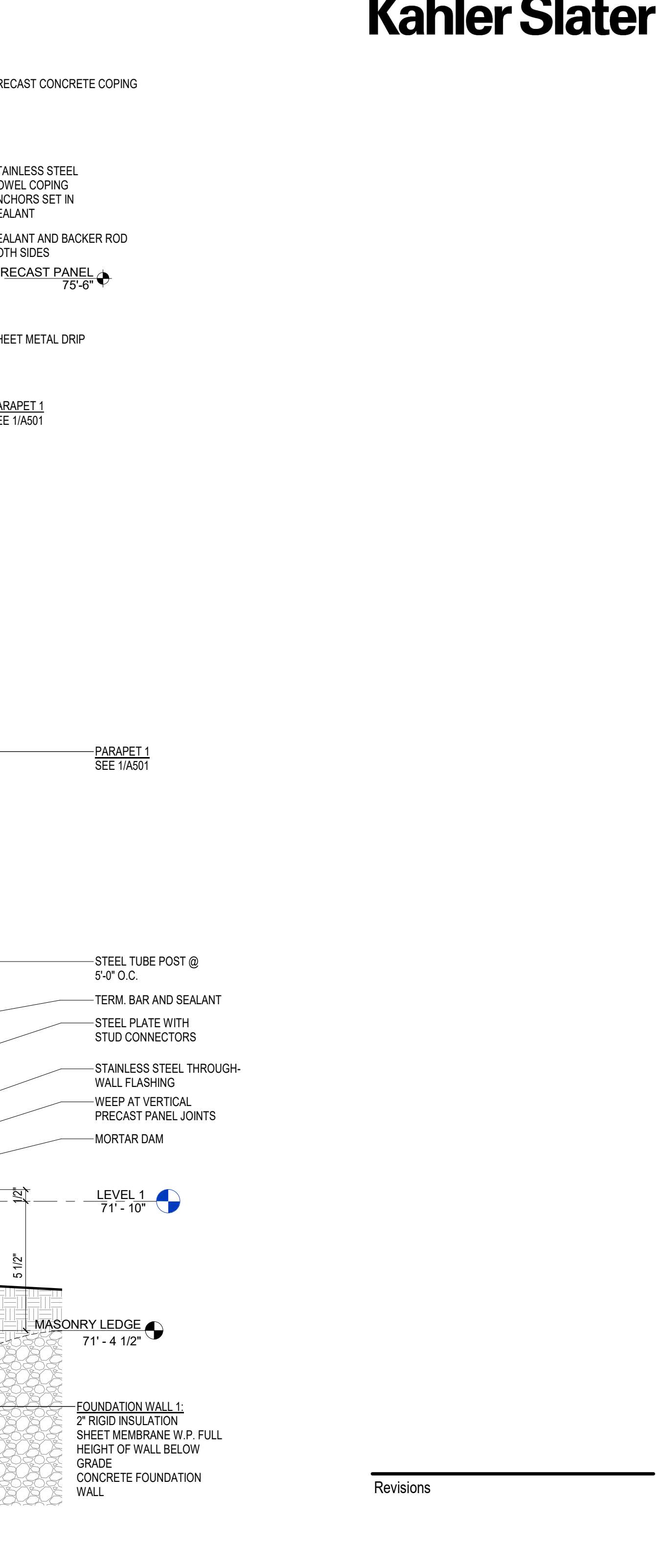
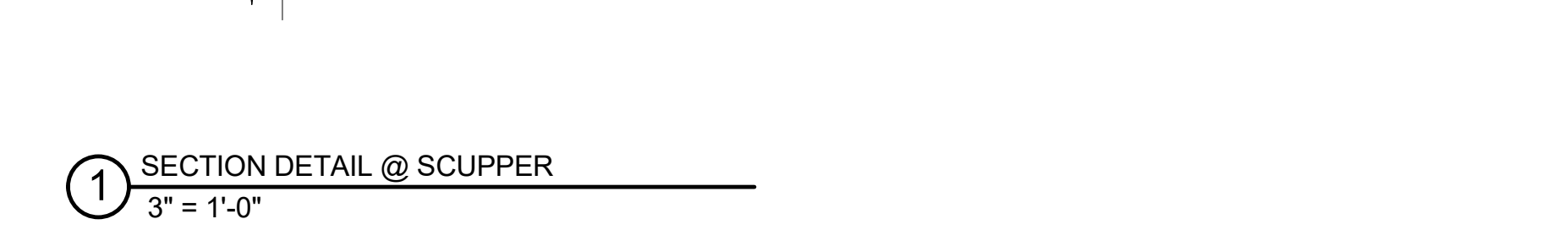
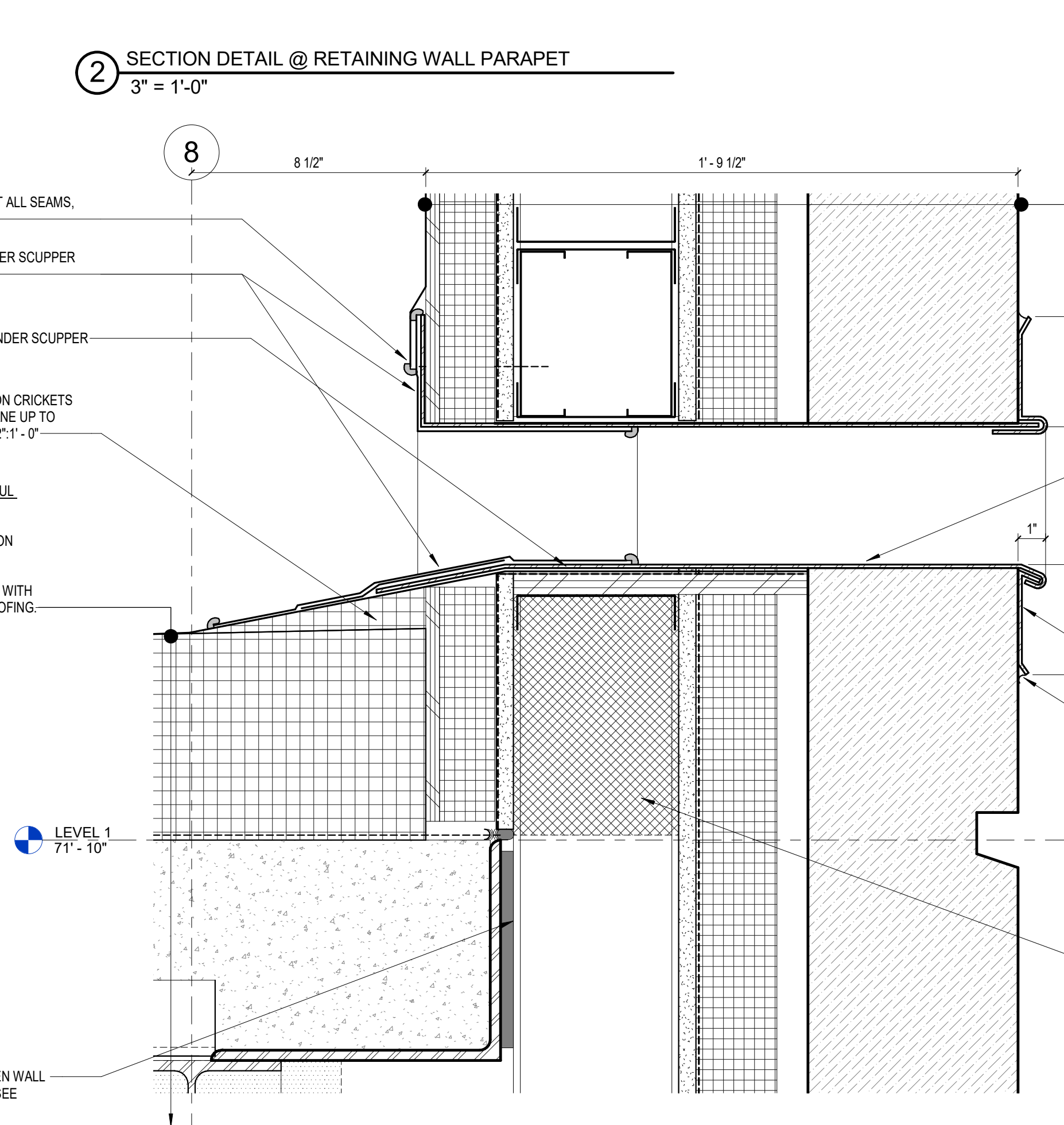
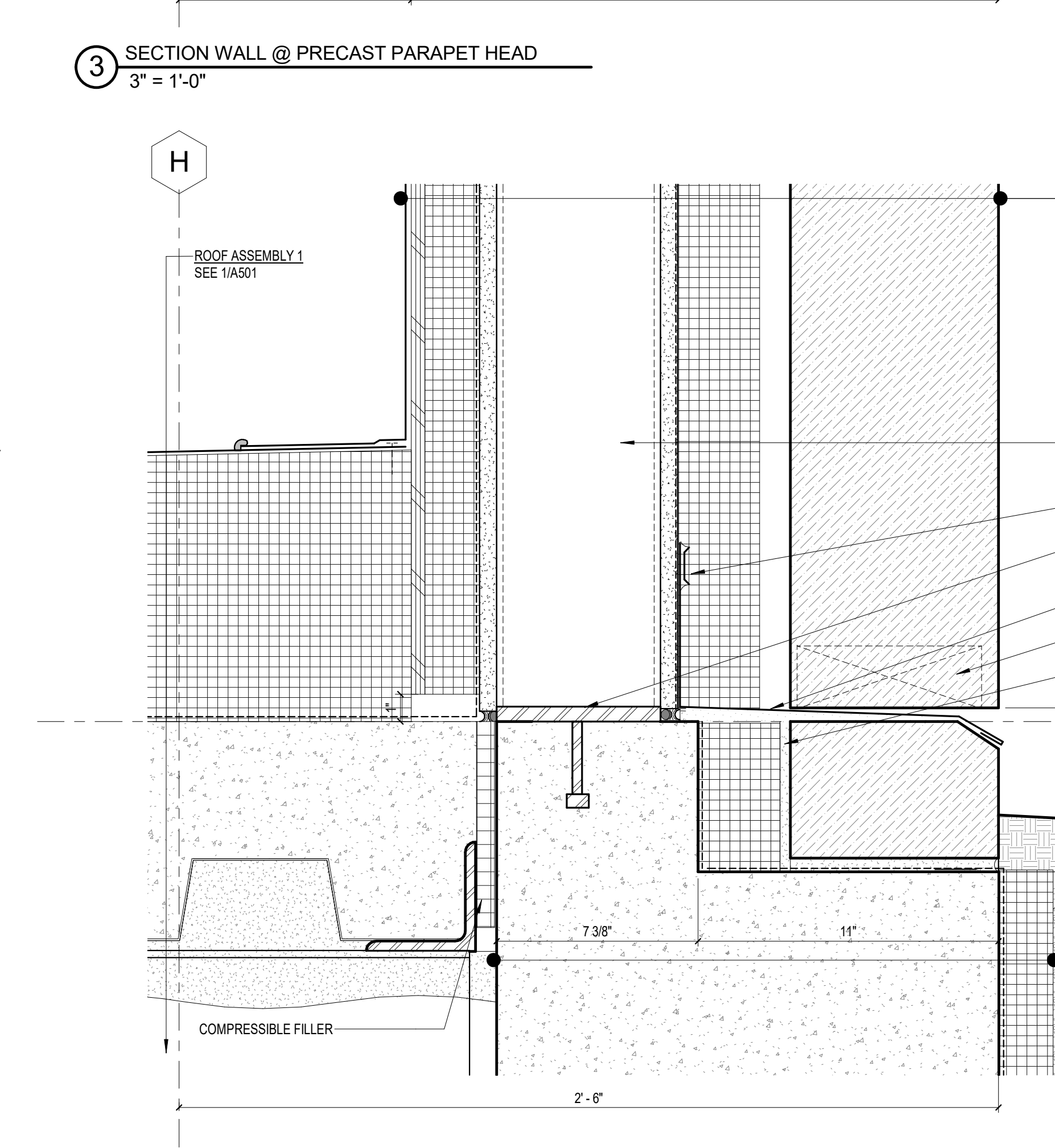
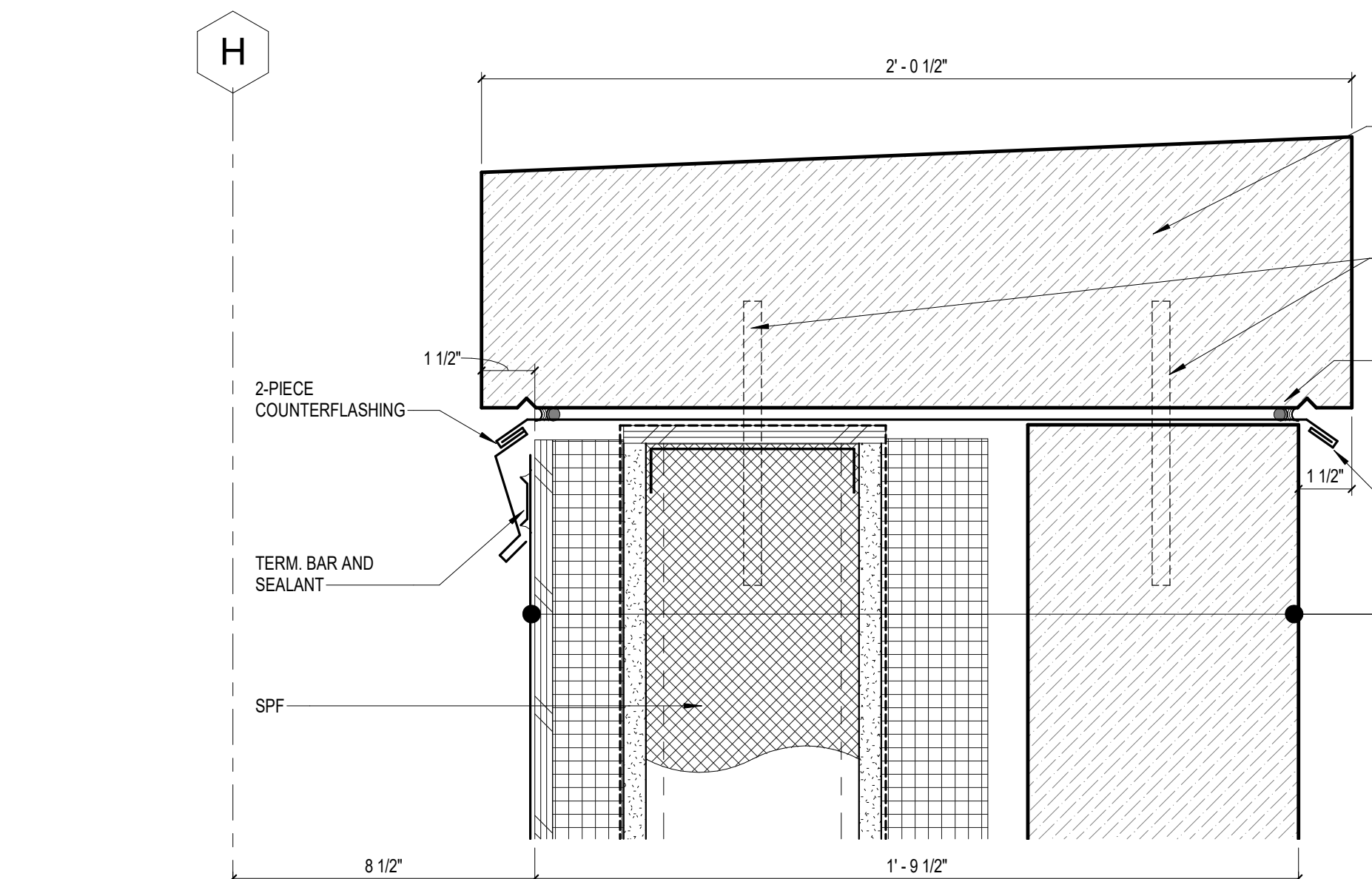
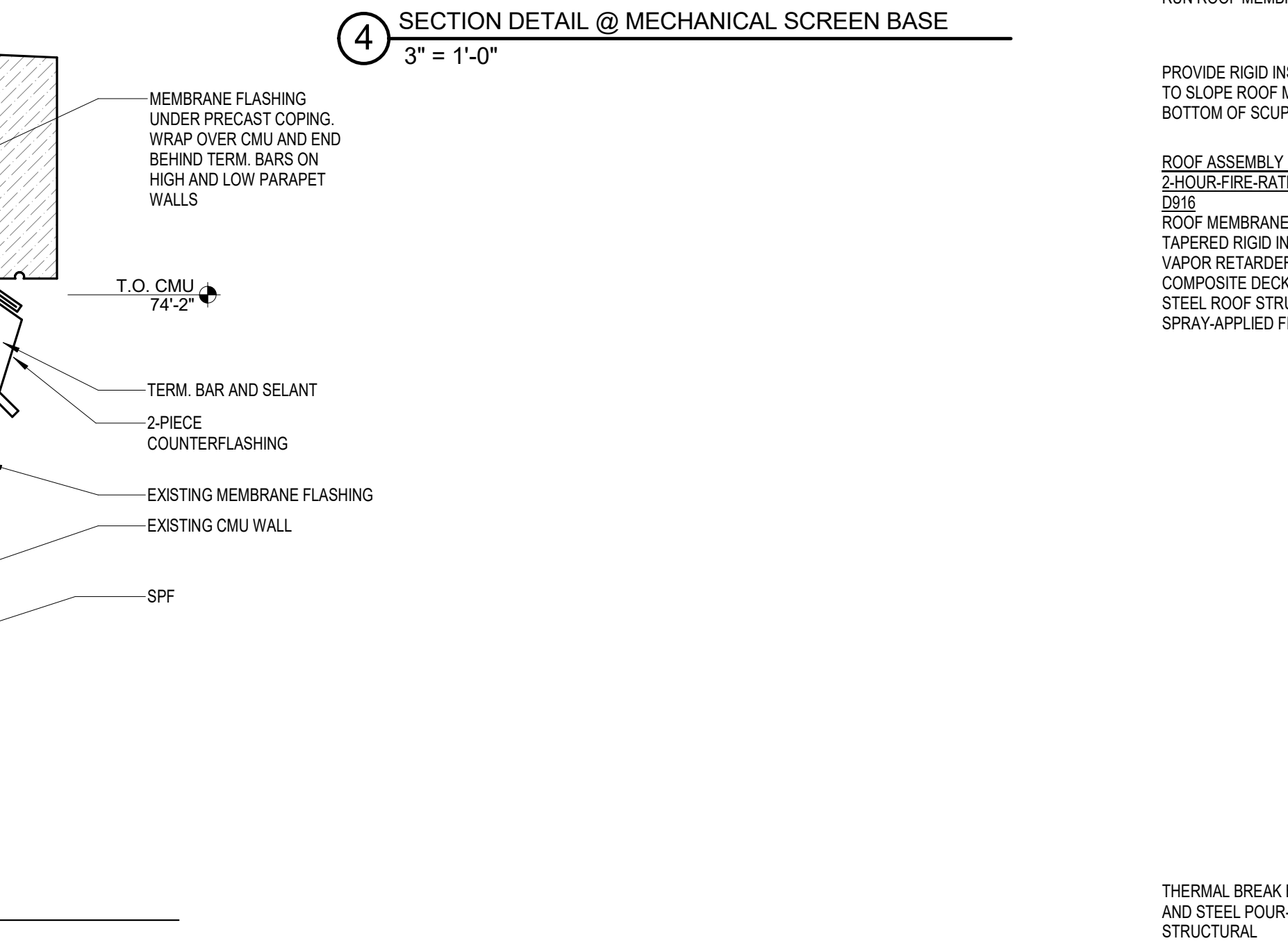
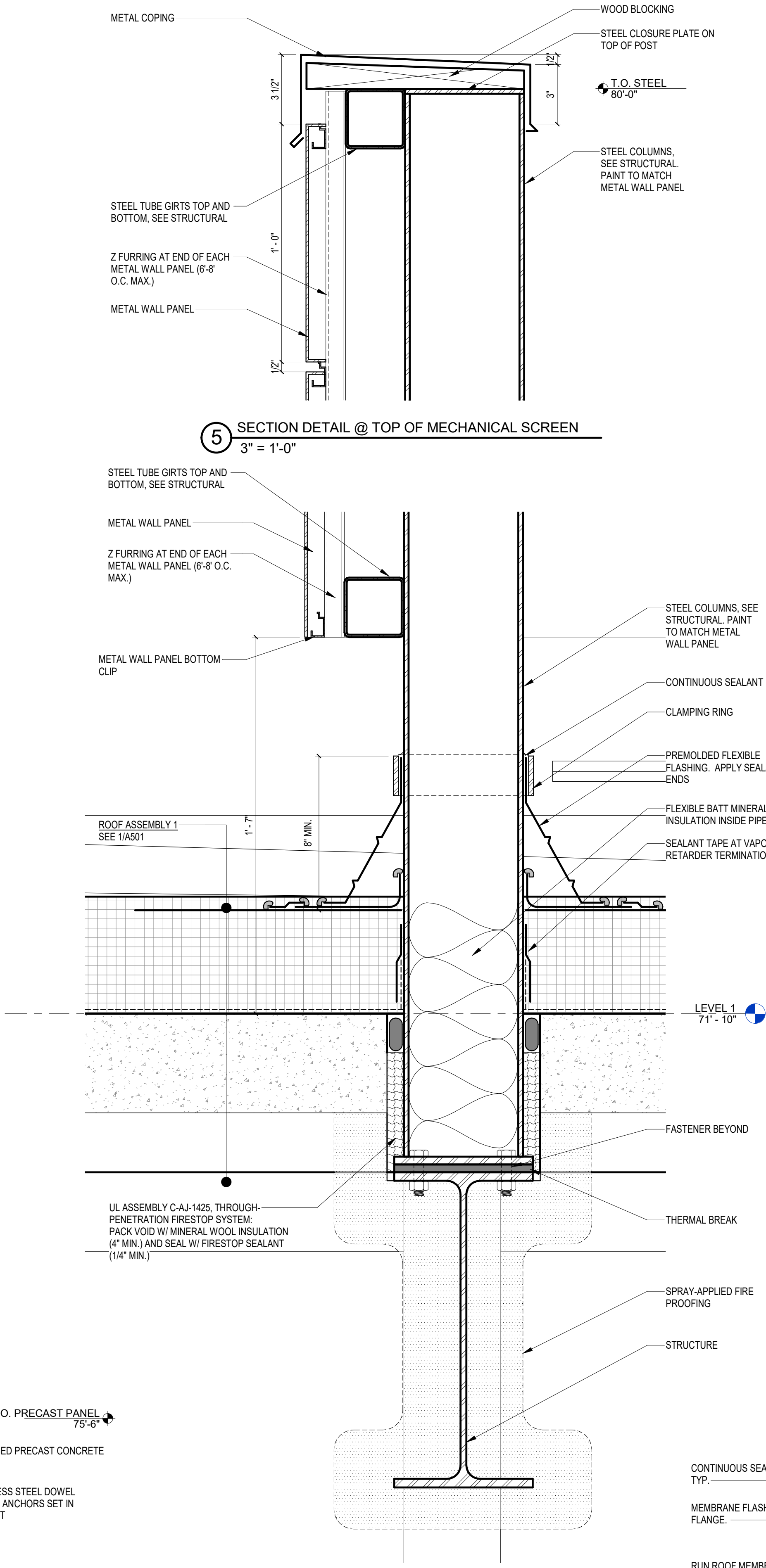
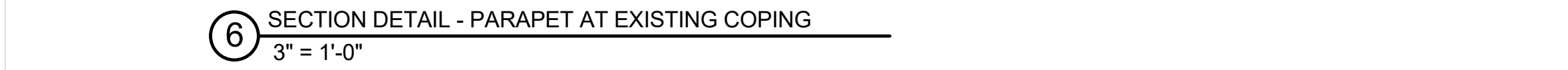
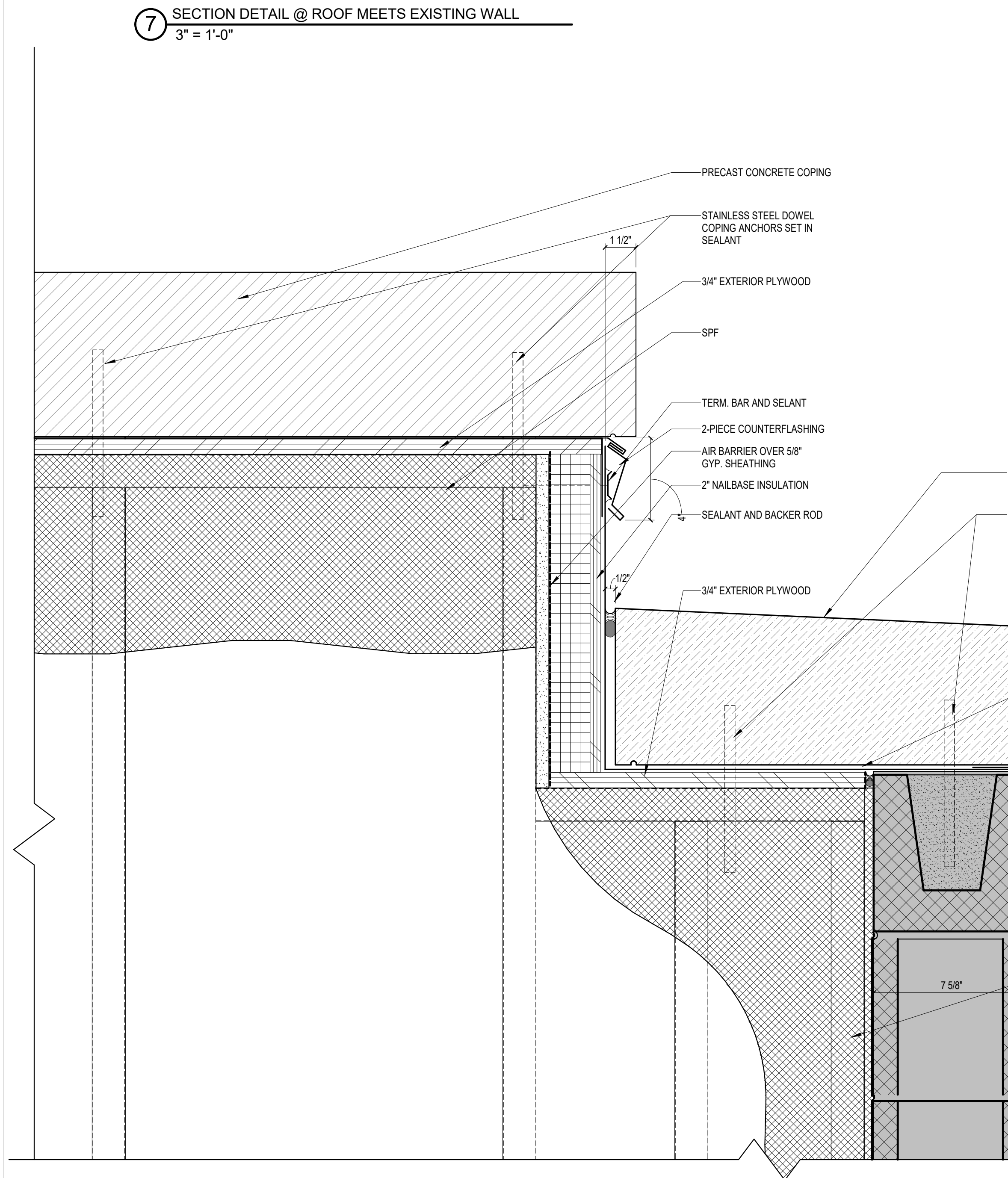
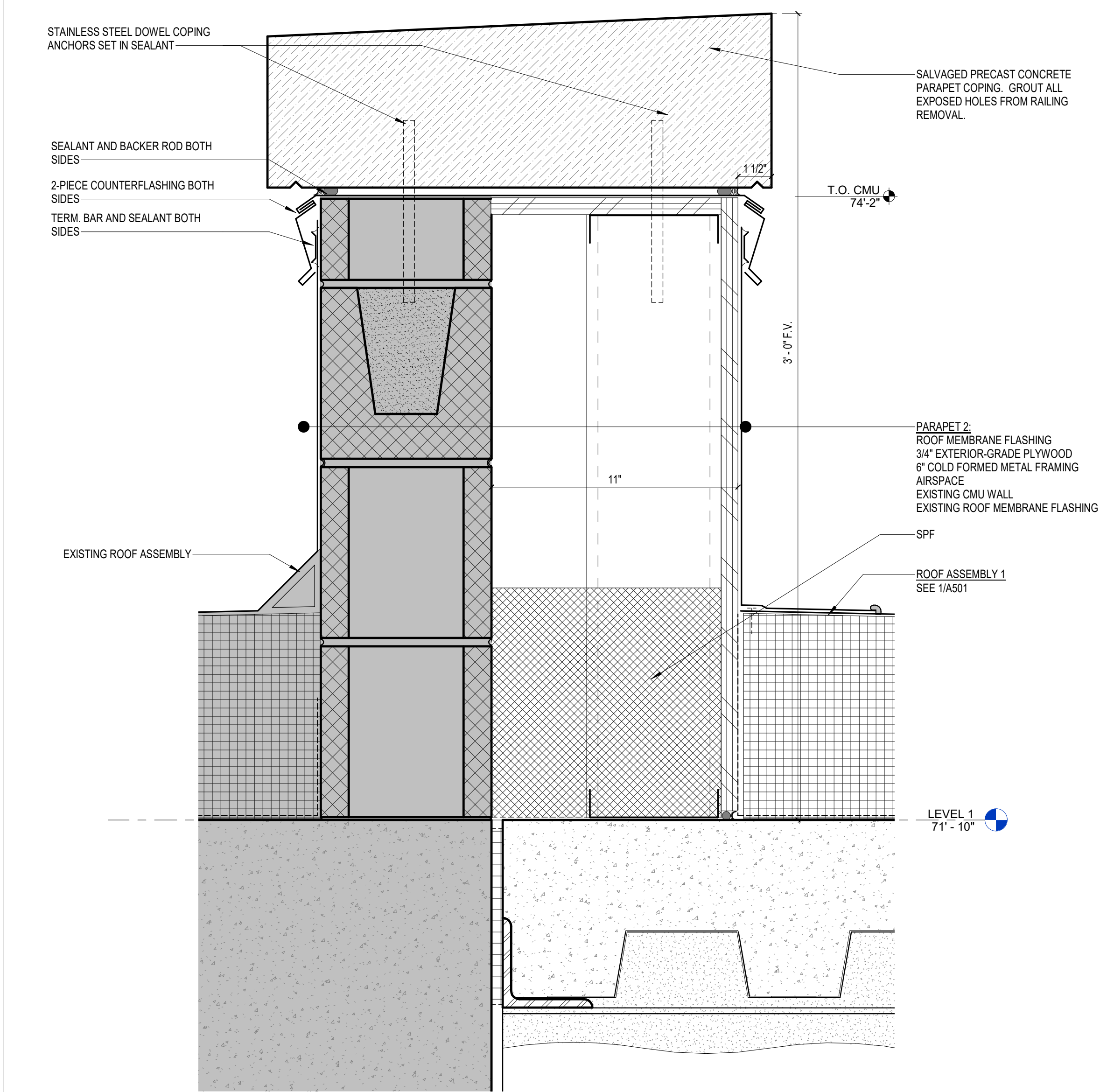

Revisions

CONSTRUCTION DOCUMENTS

Drawing Date
07/10/2018

MAYO CLINIC HEALTH
SYSTEM CENTER FOR
ADVANCED MEDICINE
& SURGERY BUILDING
ADDITION AND
ALTERATIONS

700 West Avenue South, La Crosse, WI 54601

Project No. MCHS
217050

Sheet Title
EXTERIOR SECTION
DETAILS

Copyright © 2018 Kahler Slater, Inc. All rights reserved.
111 West Wisconsin Avenue, Milwaukee, Wisconsin 53203
Telephone 414.272.2000 Fax 414.272.2001
44 East Millin Street, Suite 700, Madison, Wisconsin 53703
Telephone 608.283.6300 Fax 608.283.6317

Sheet No.
A501

700 West Avenue South, La Crosse, WI 54601

Sheet Title

EXTERIOR SECTION DETAILS

Sheet No.
A502

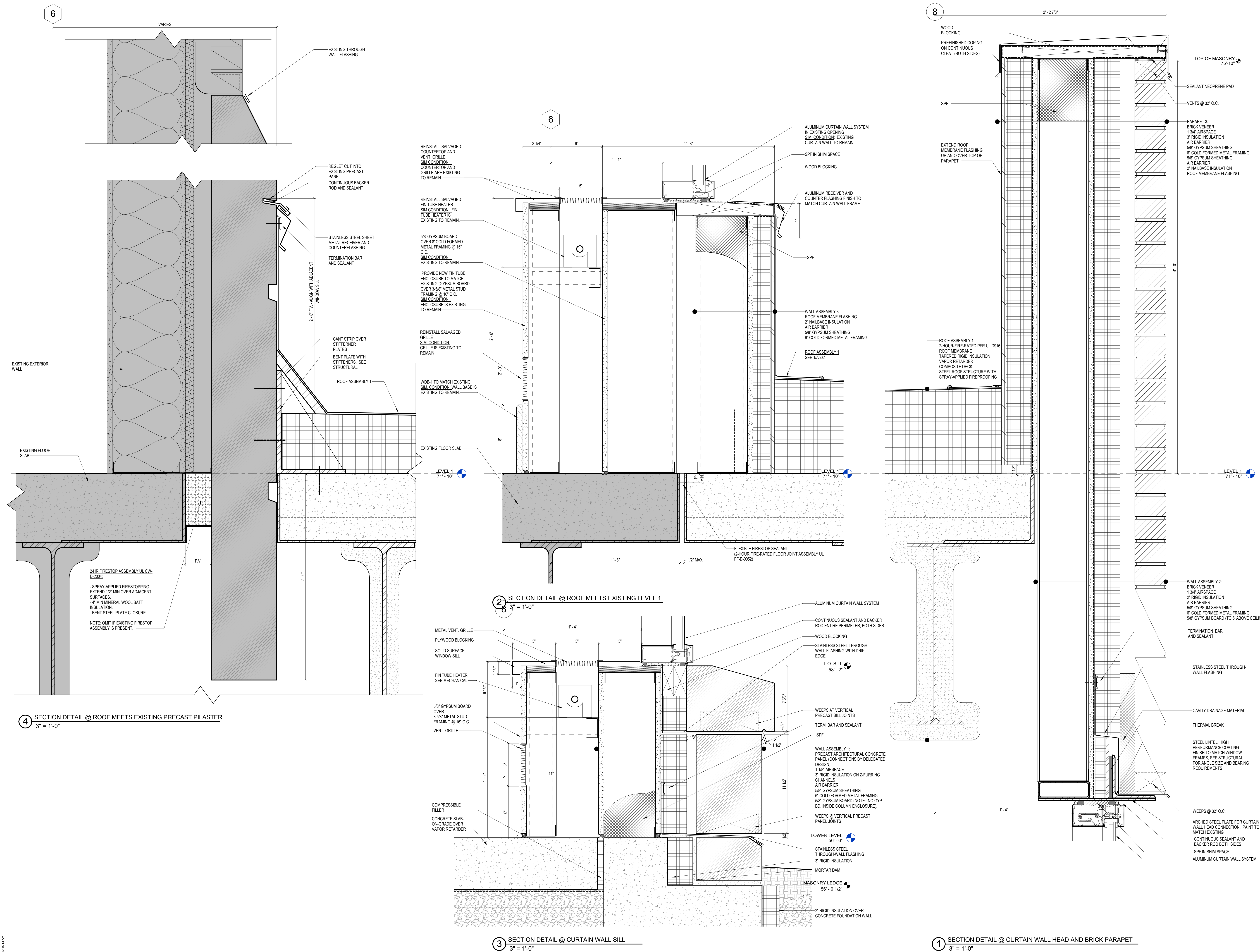

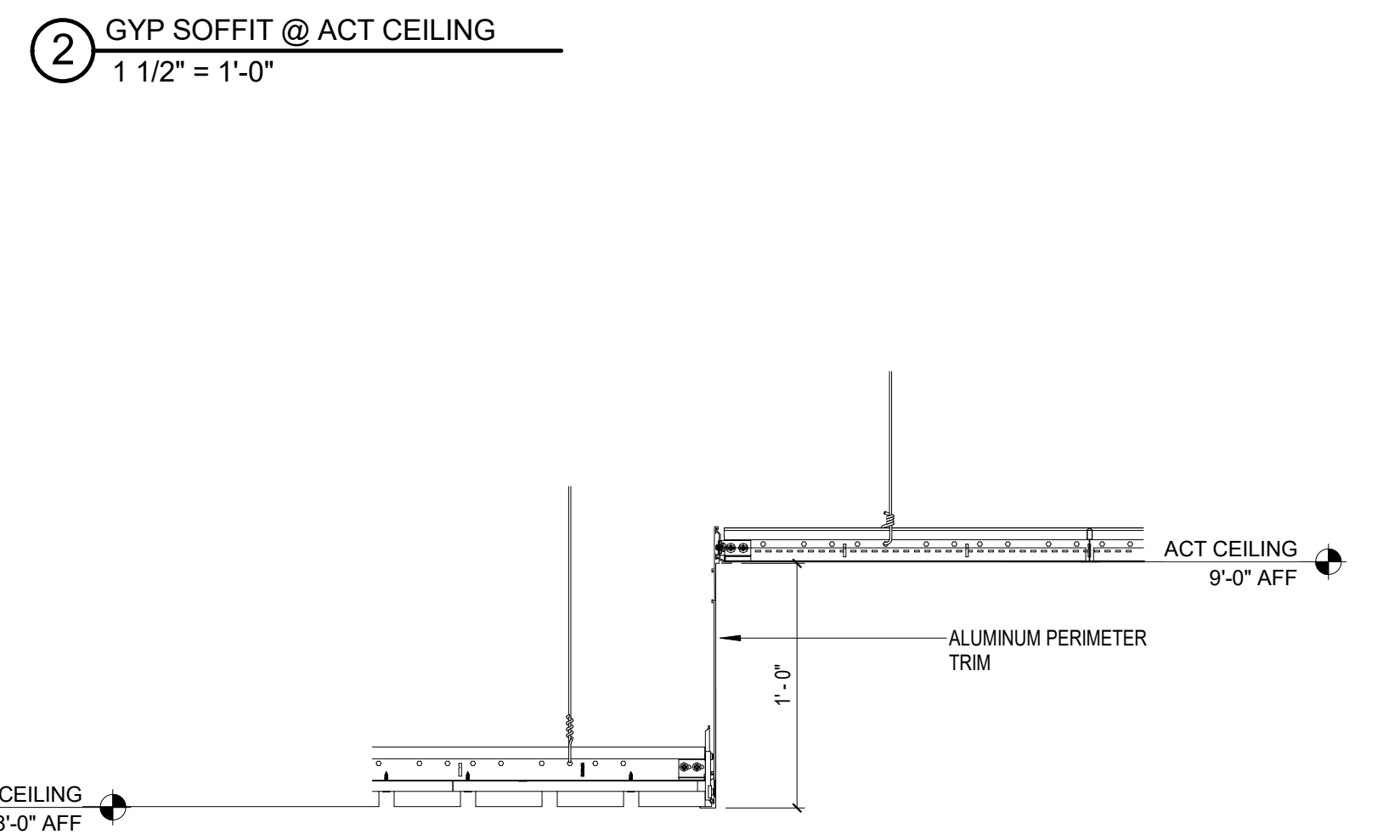
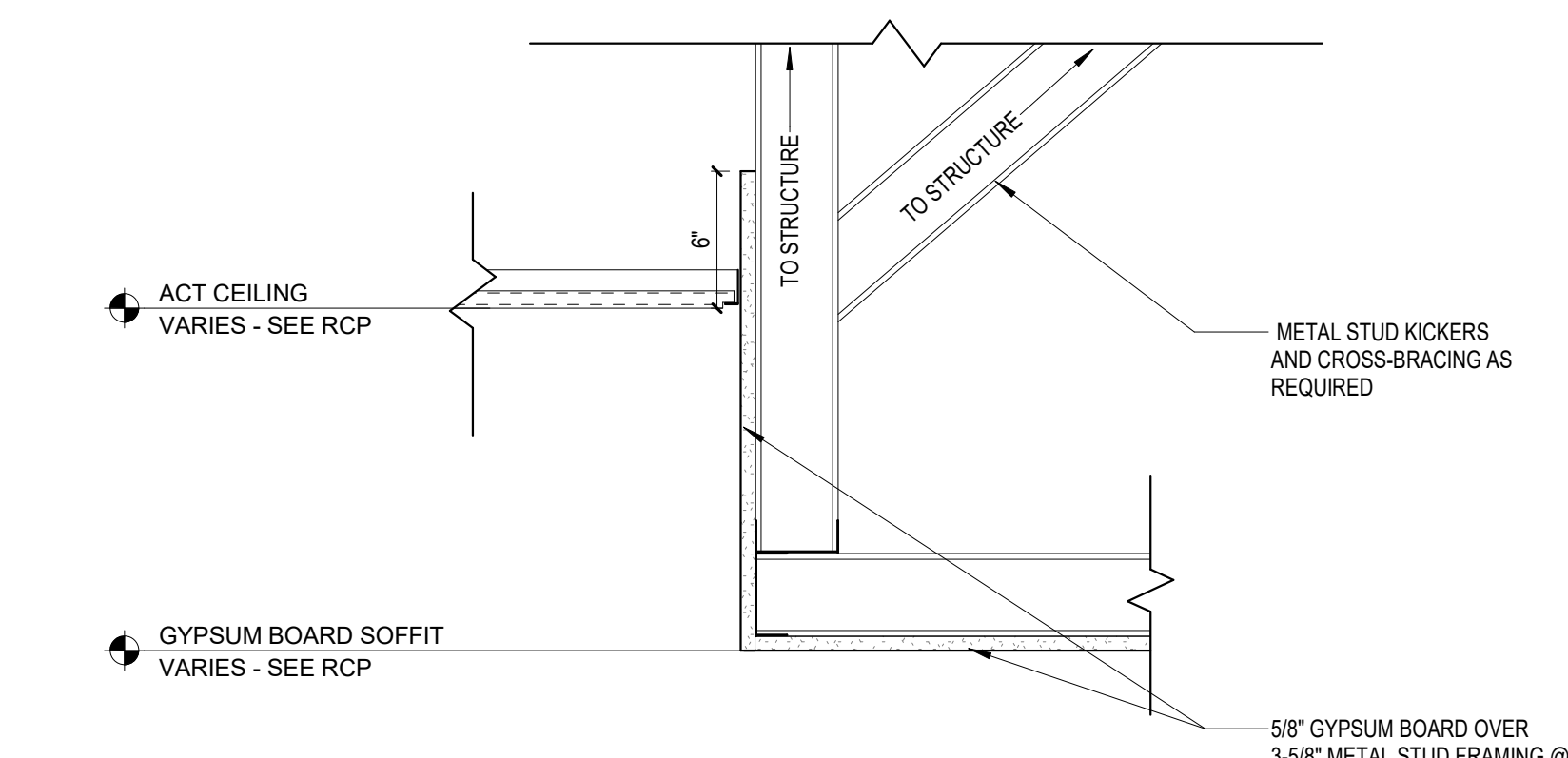
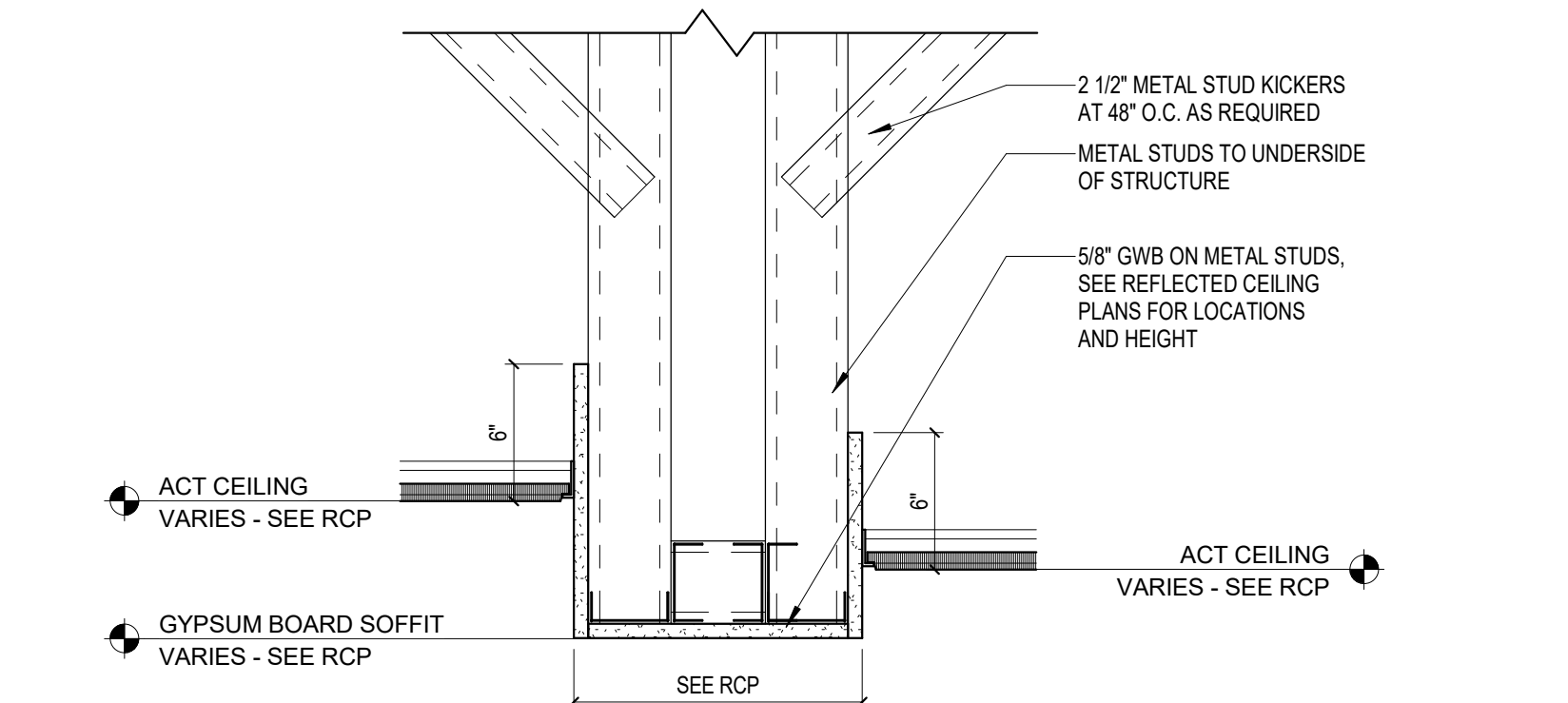
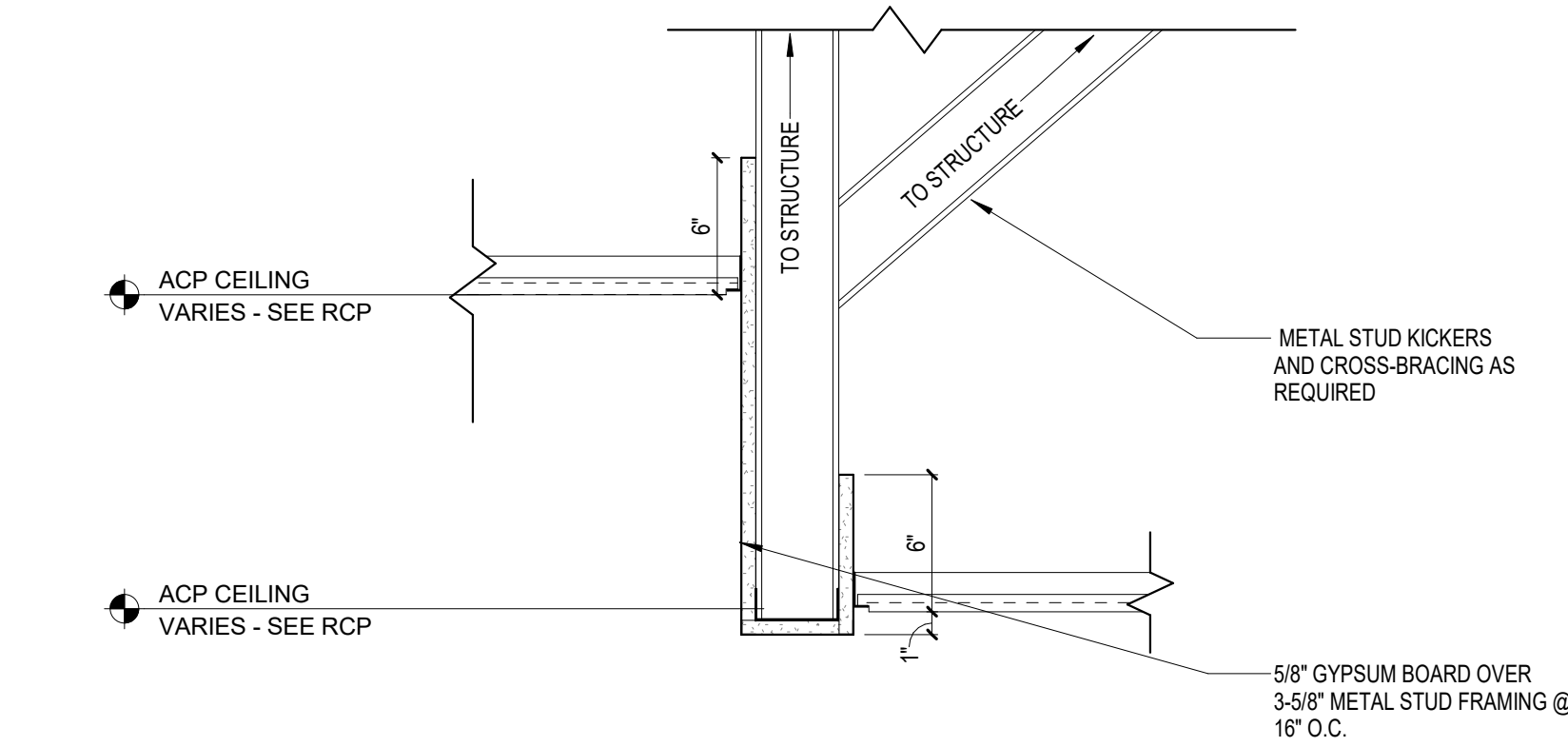
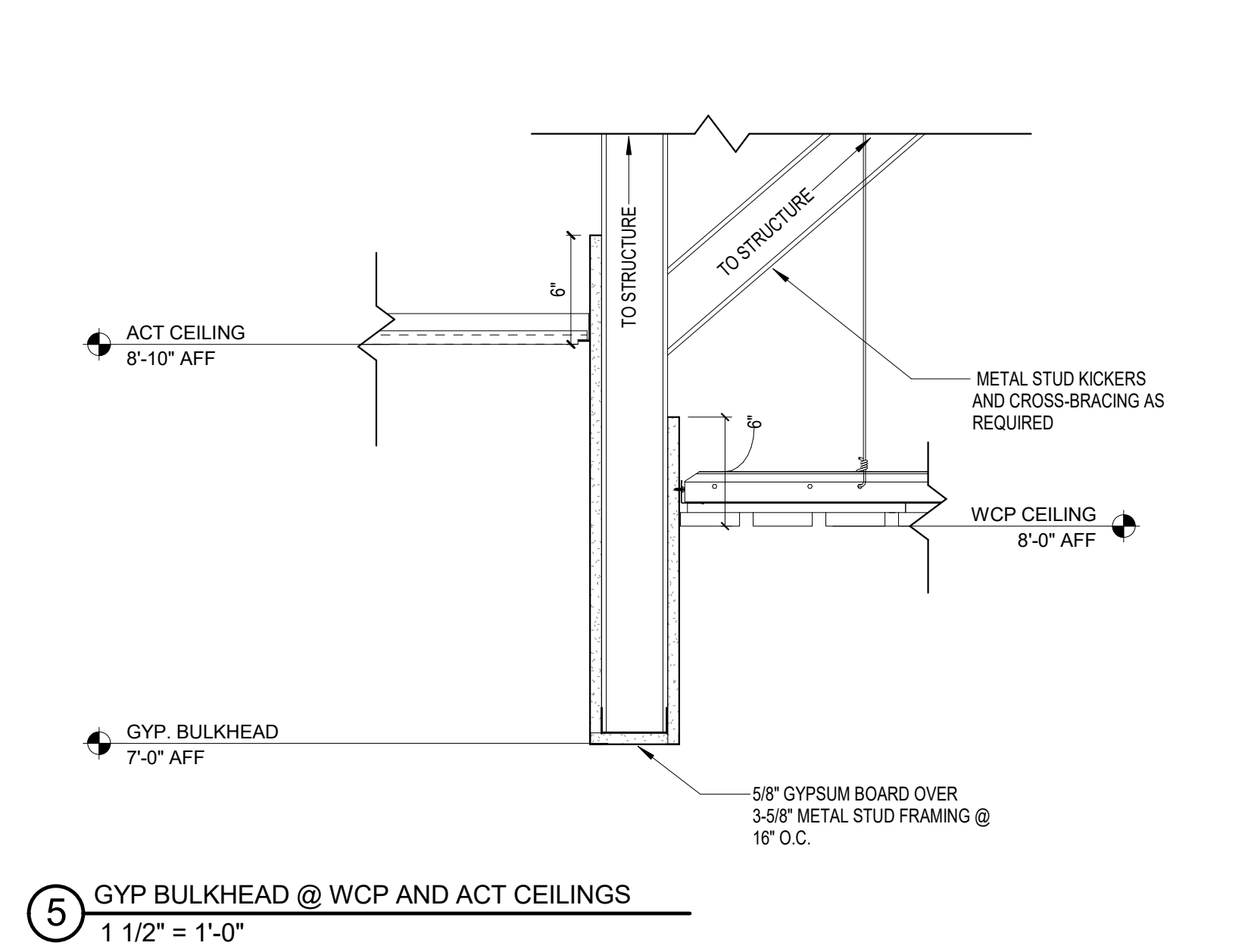
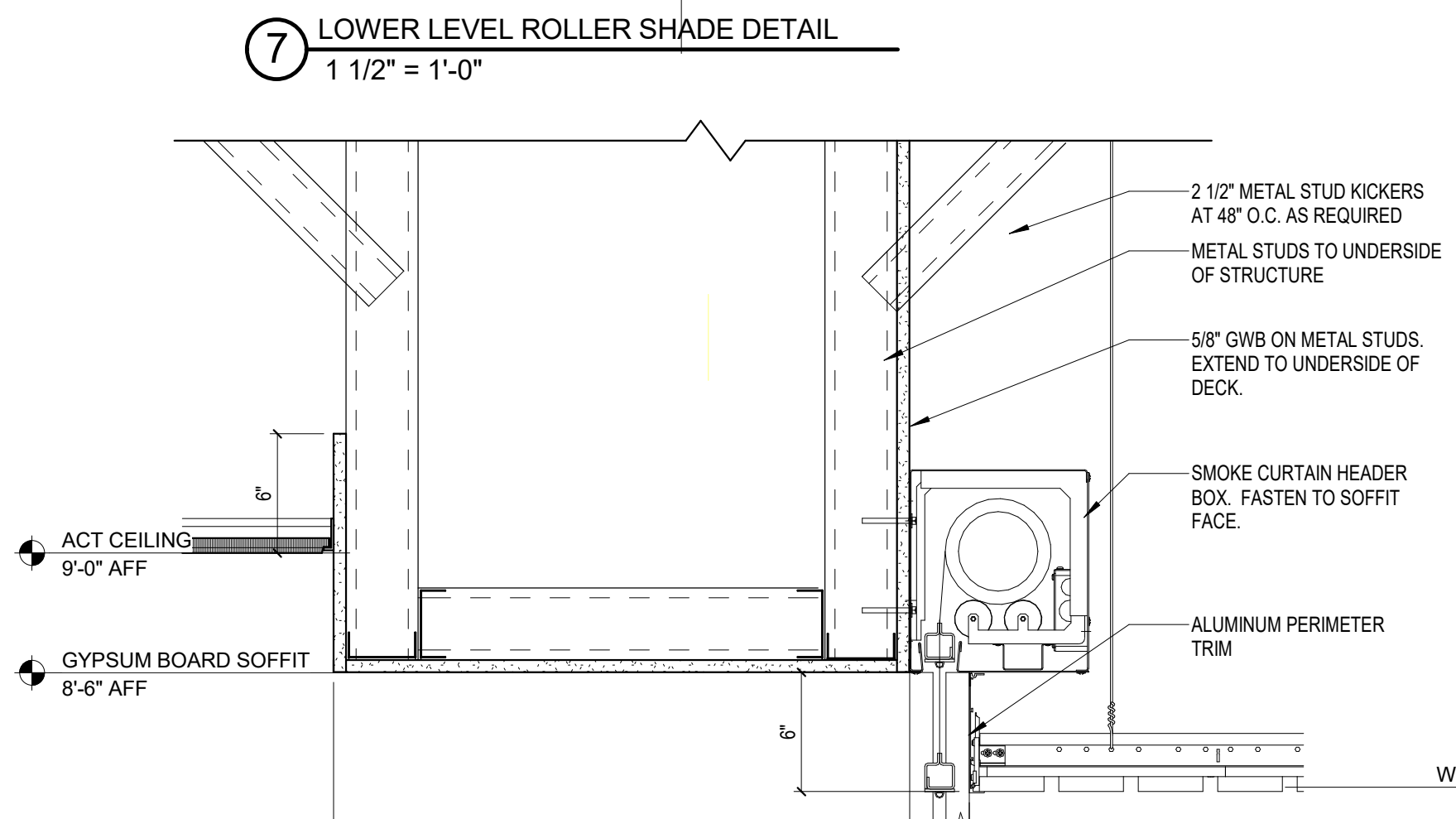
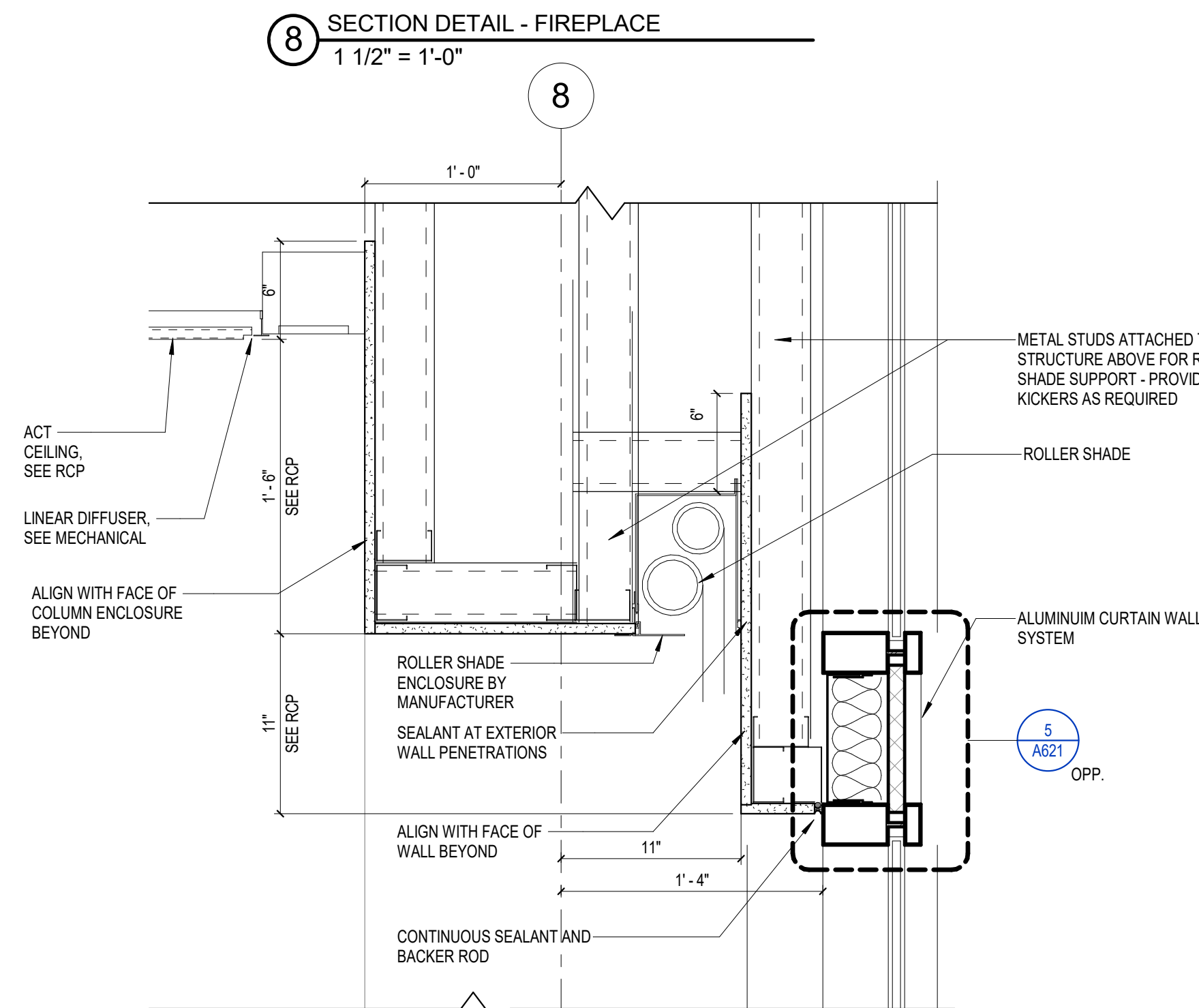
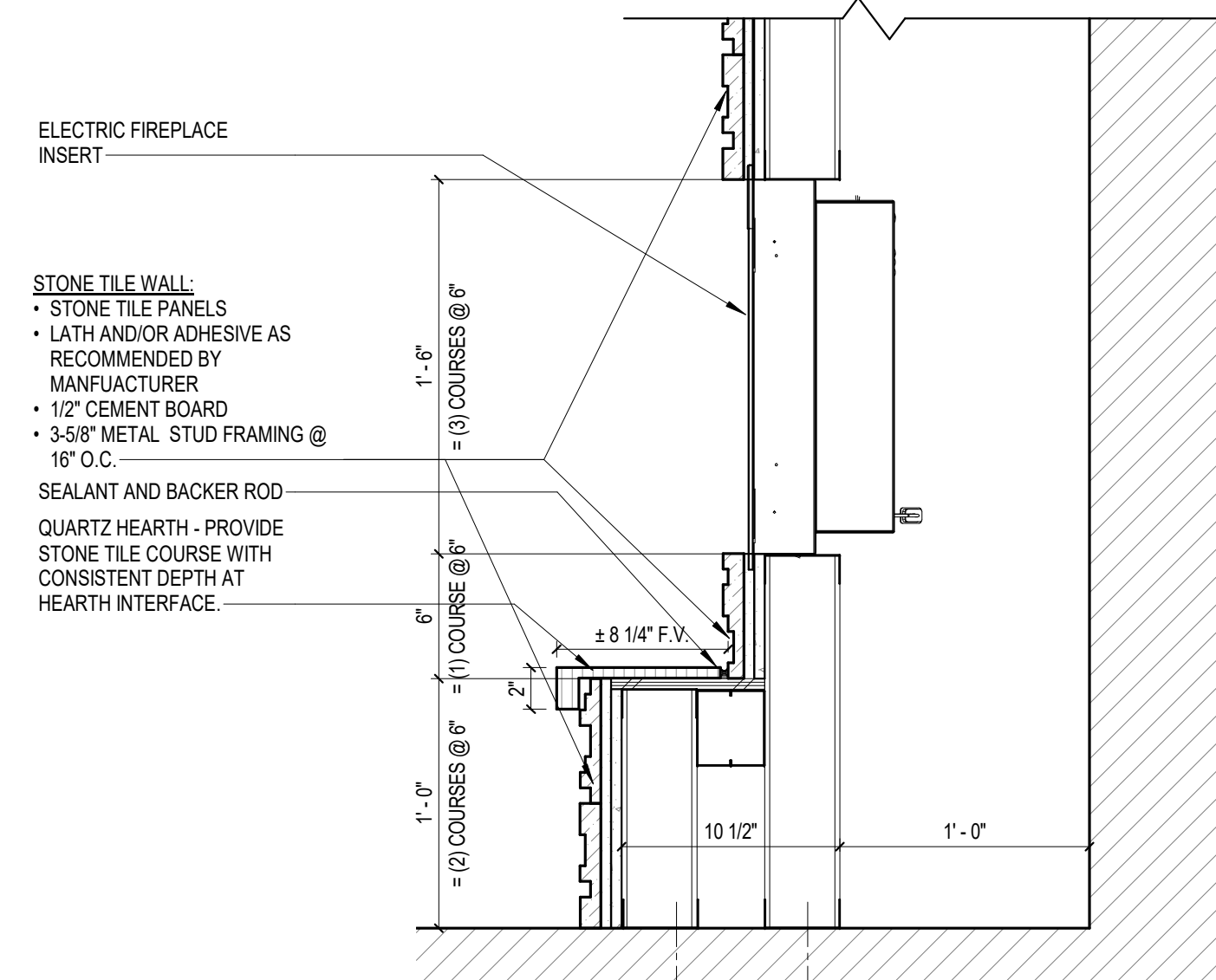
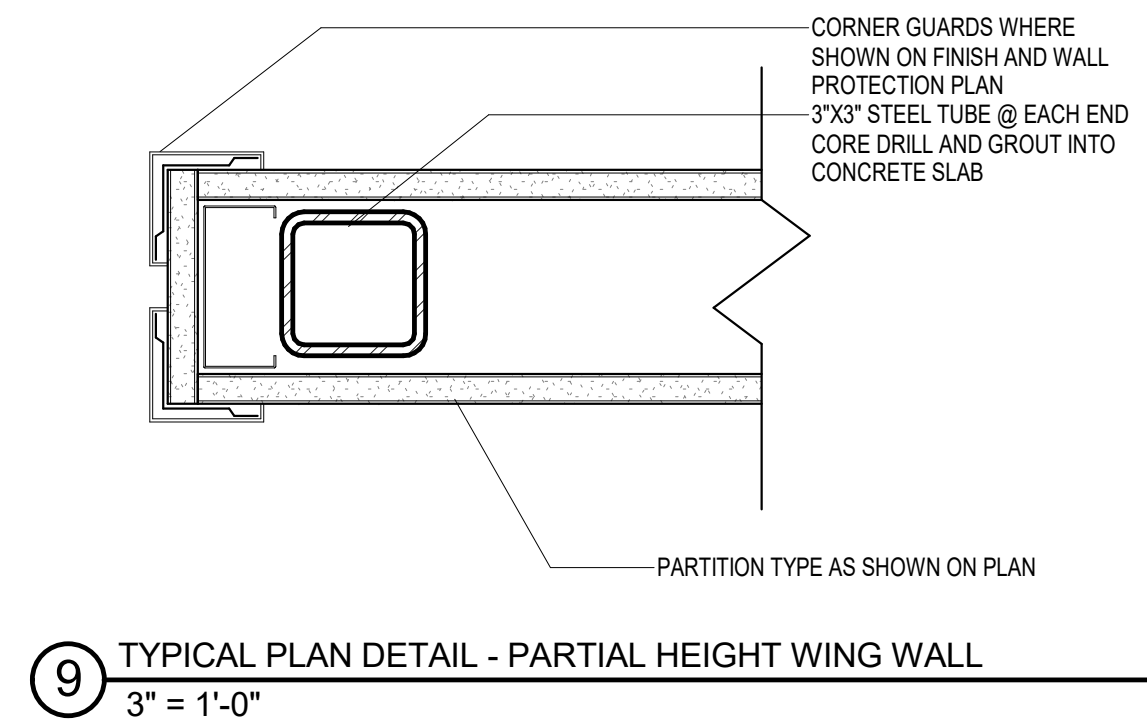
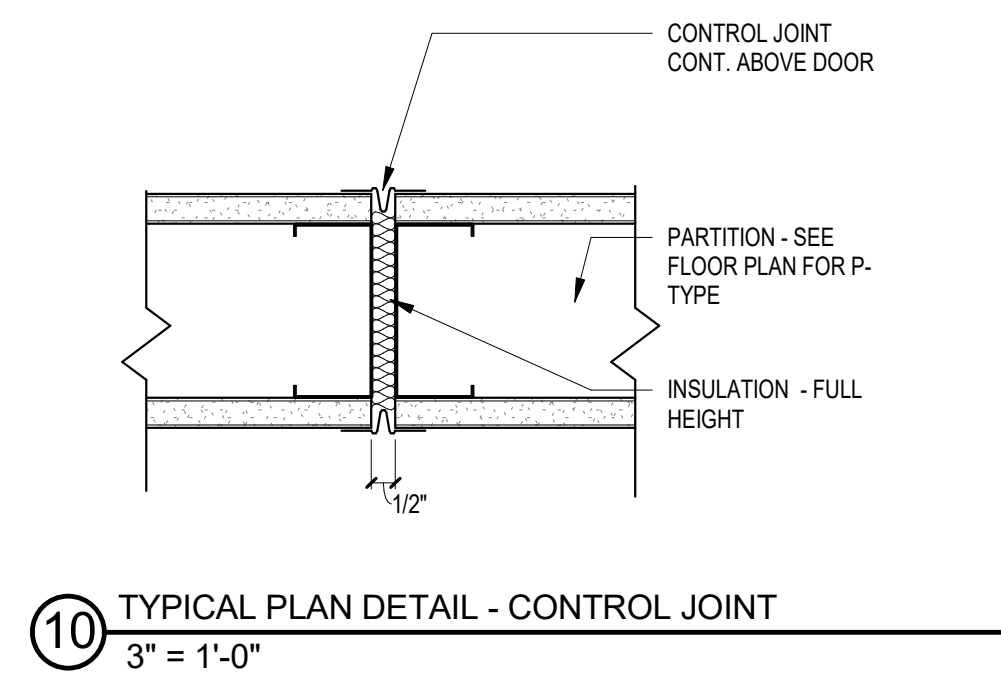
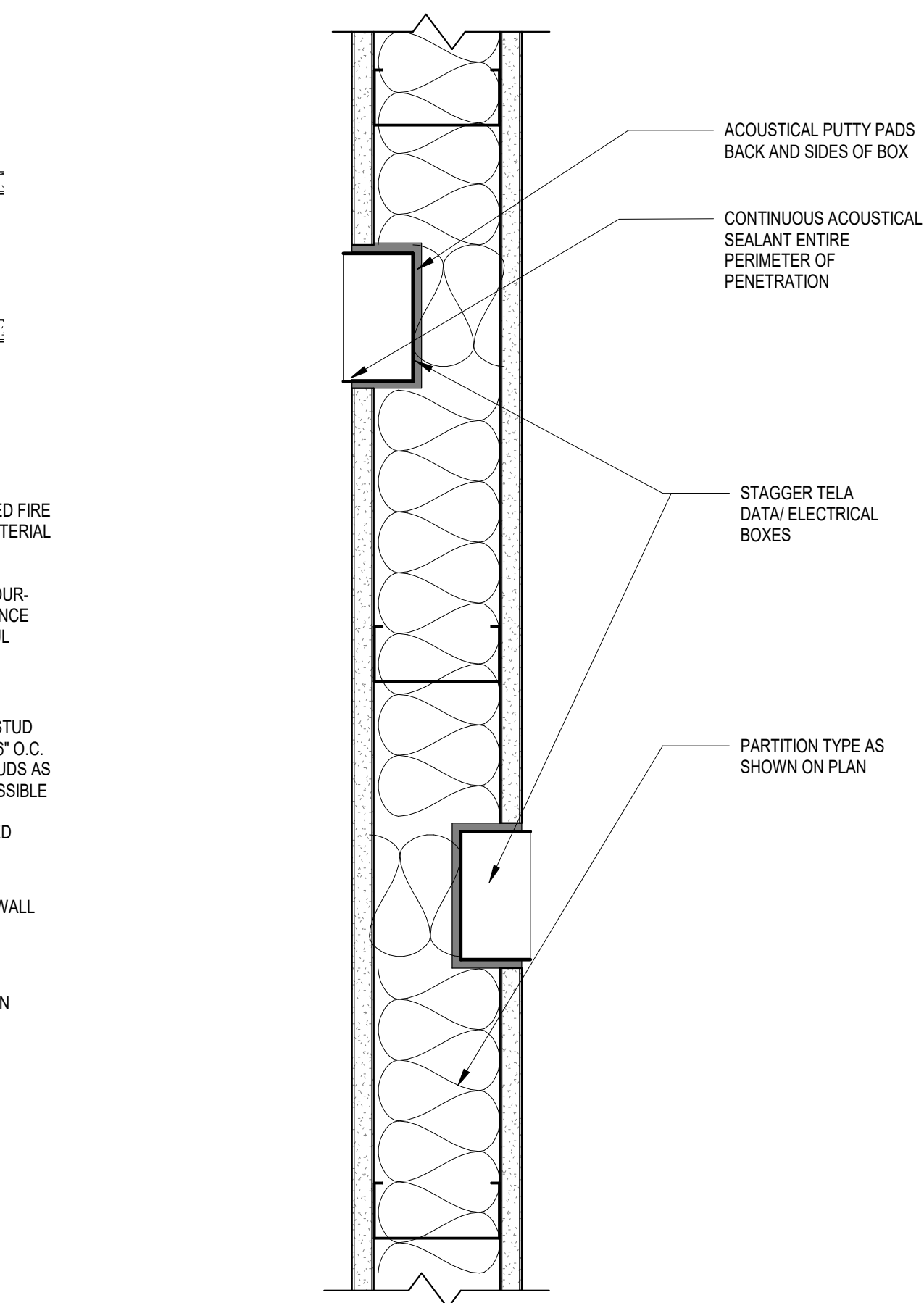
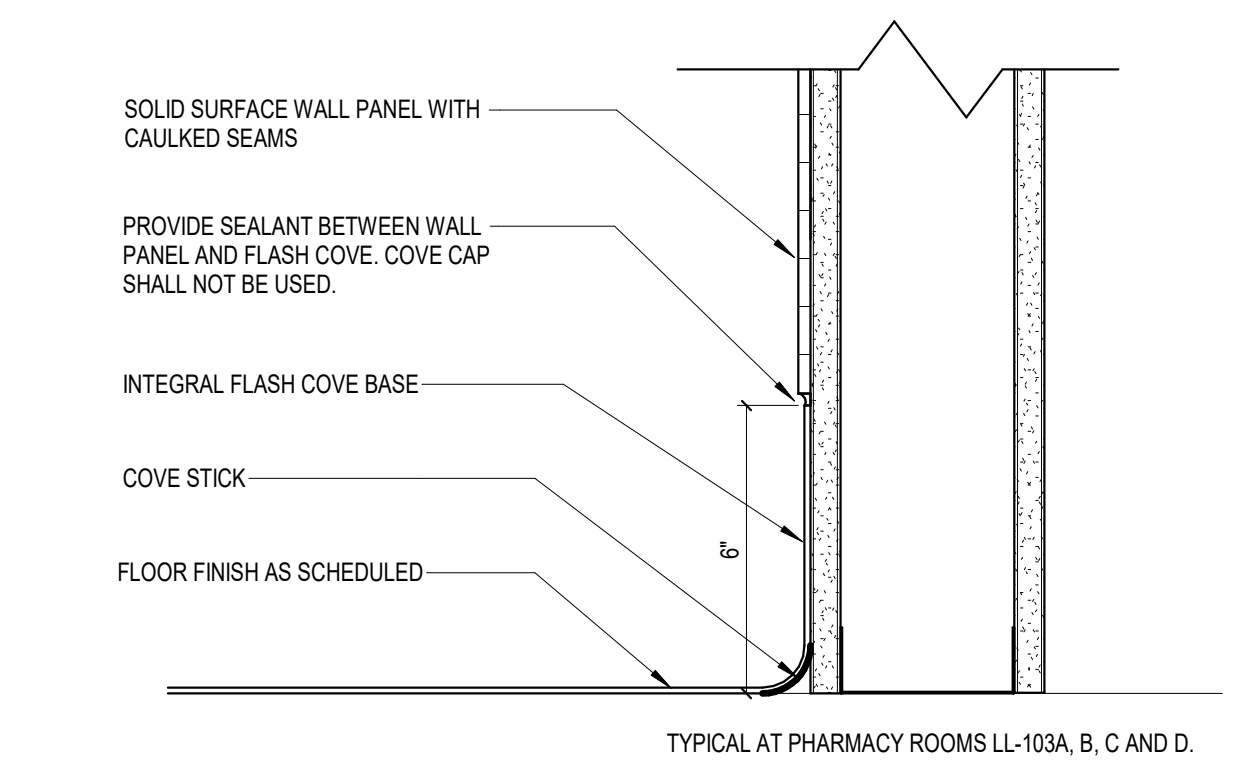
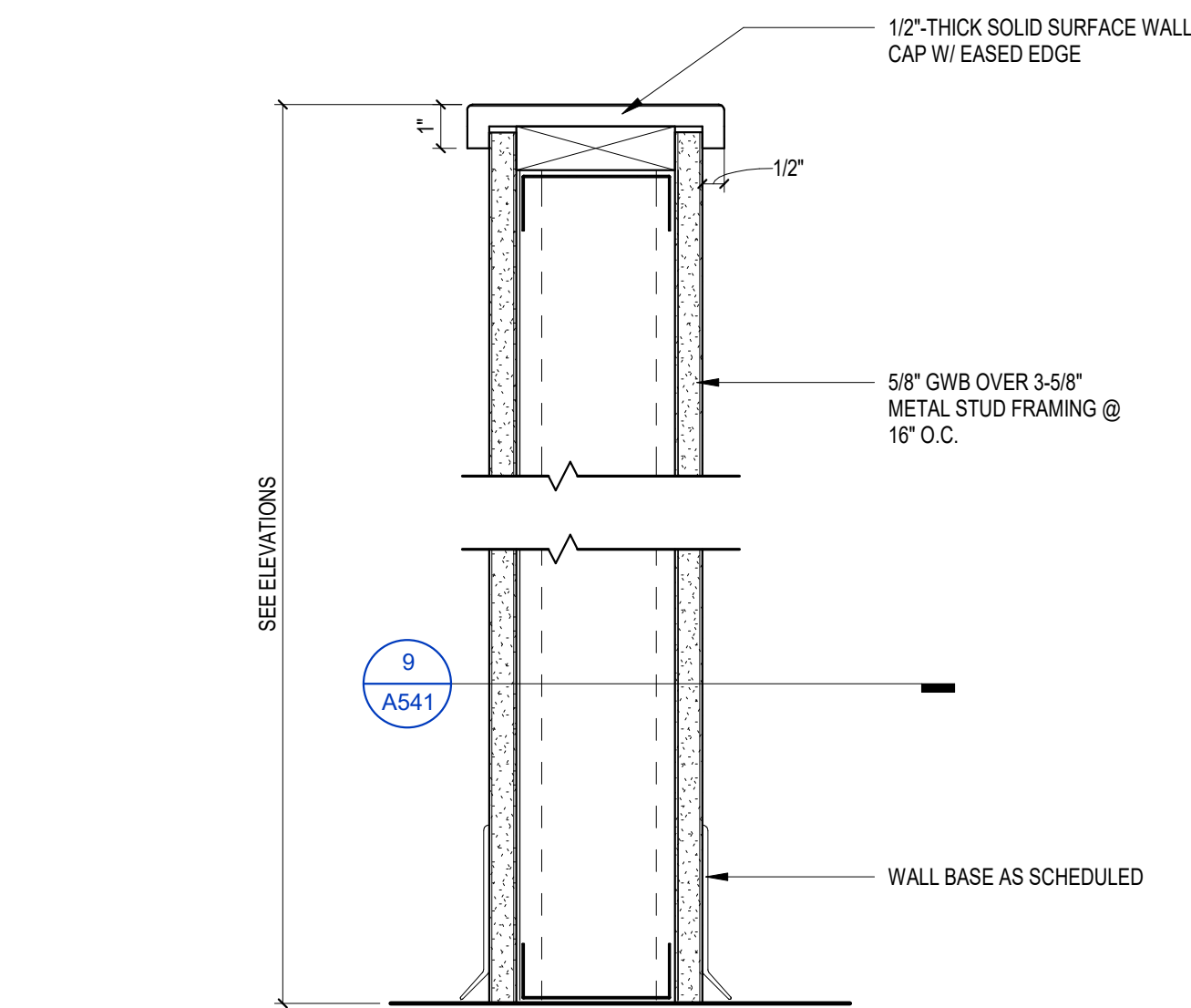
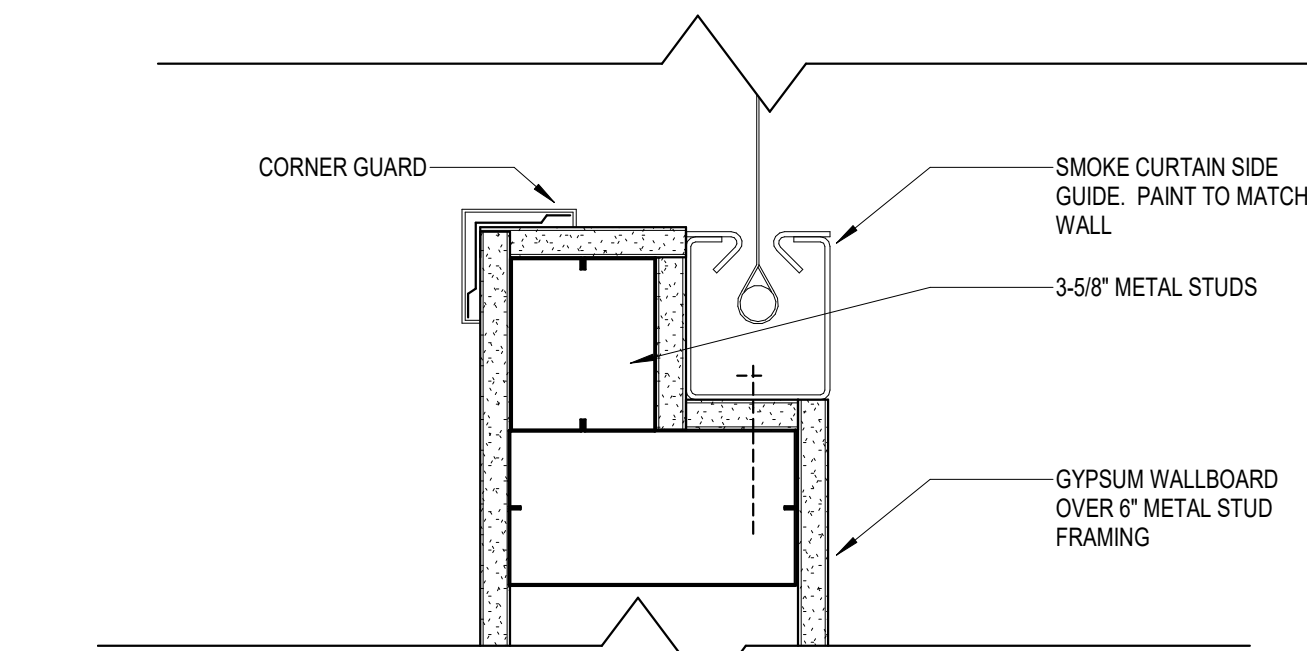
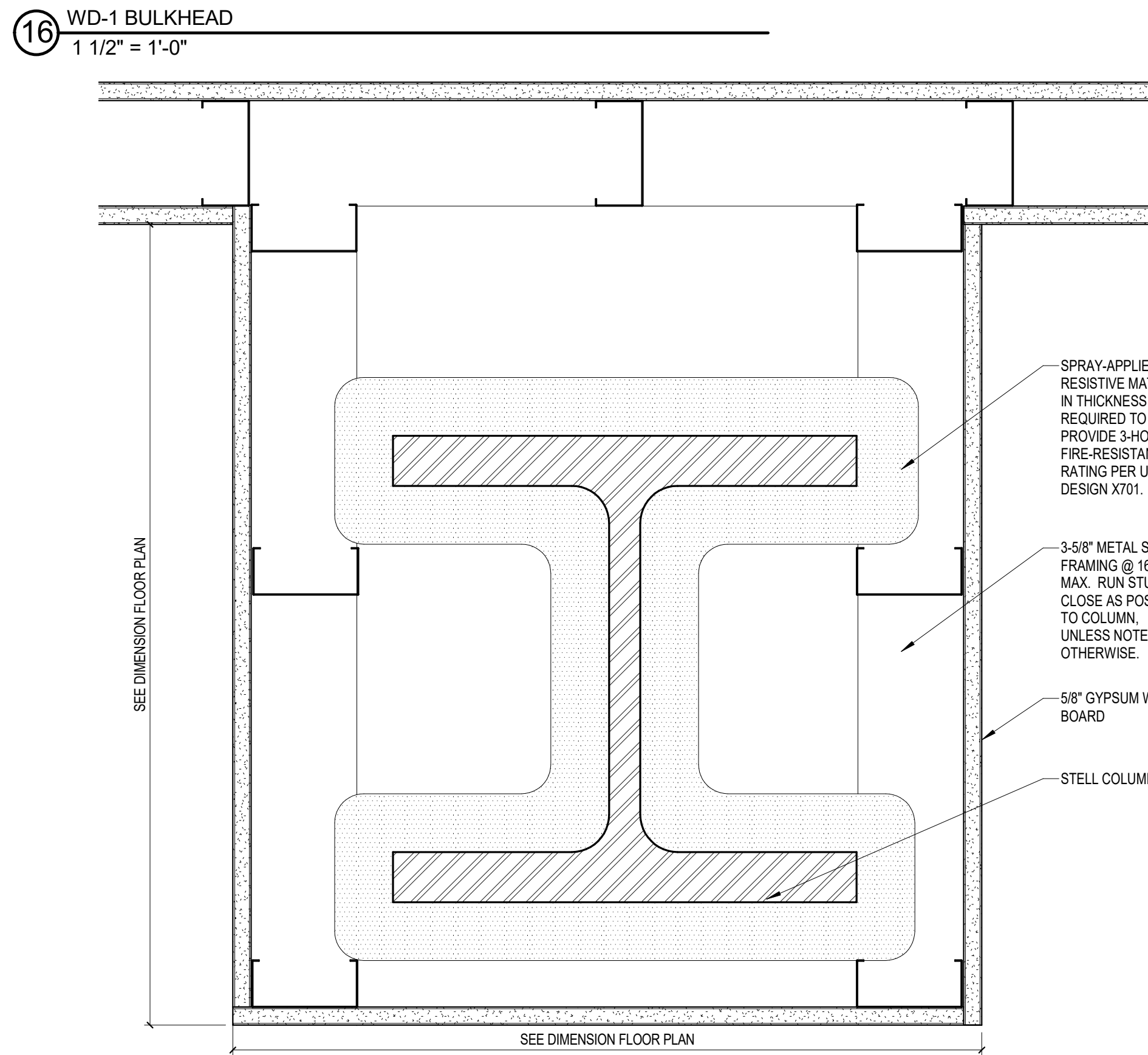
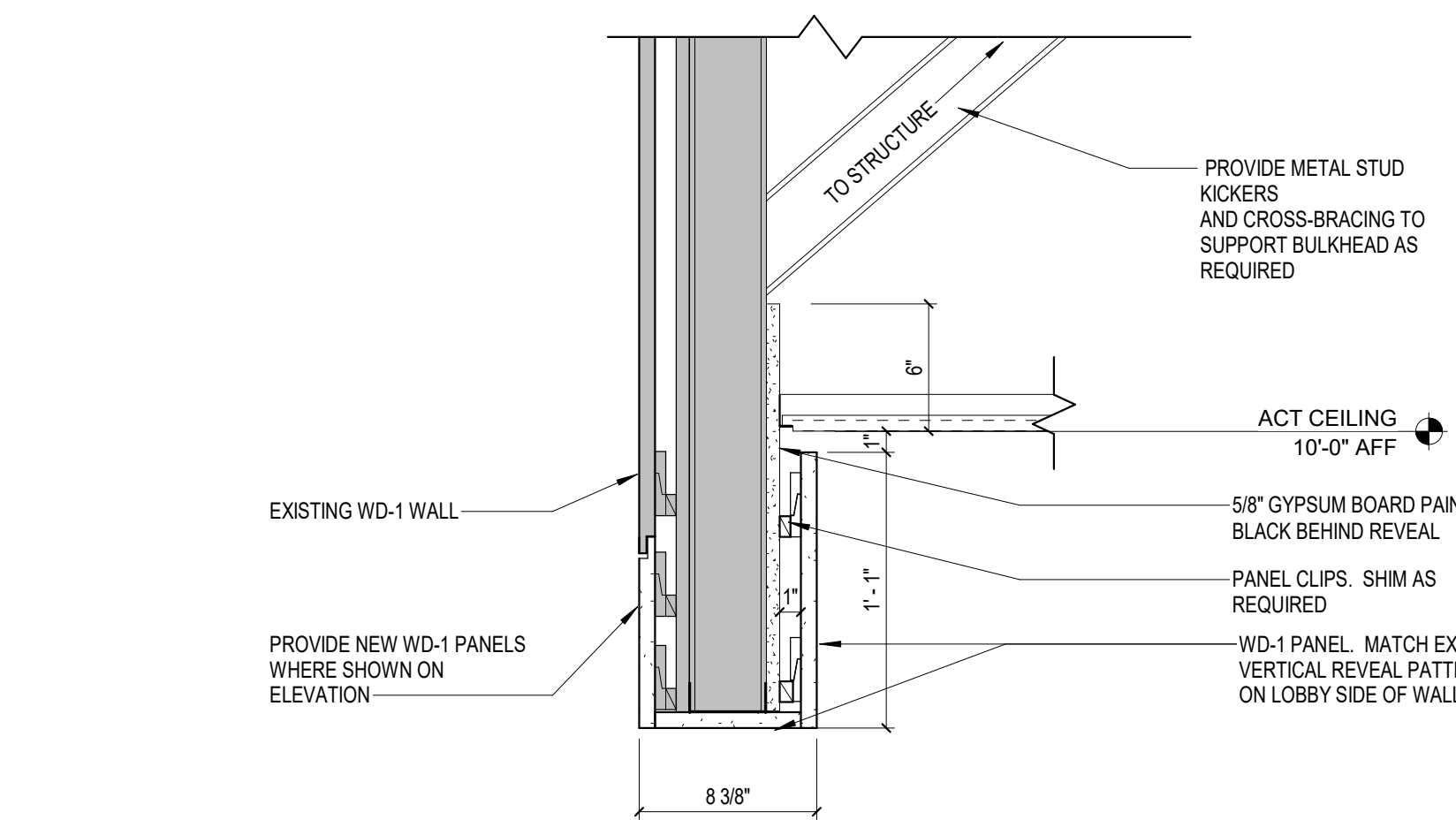
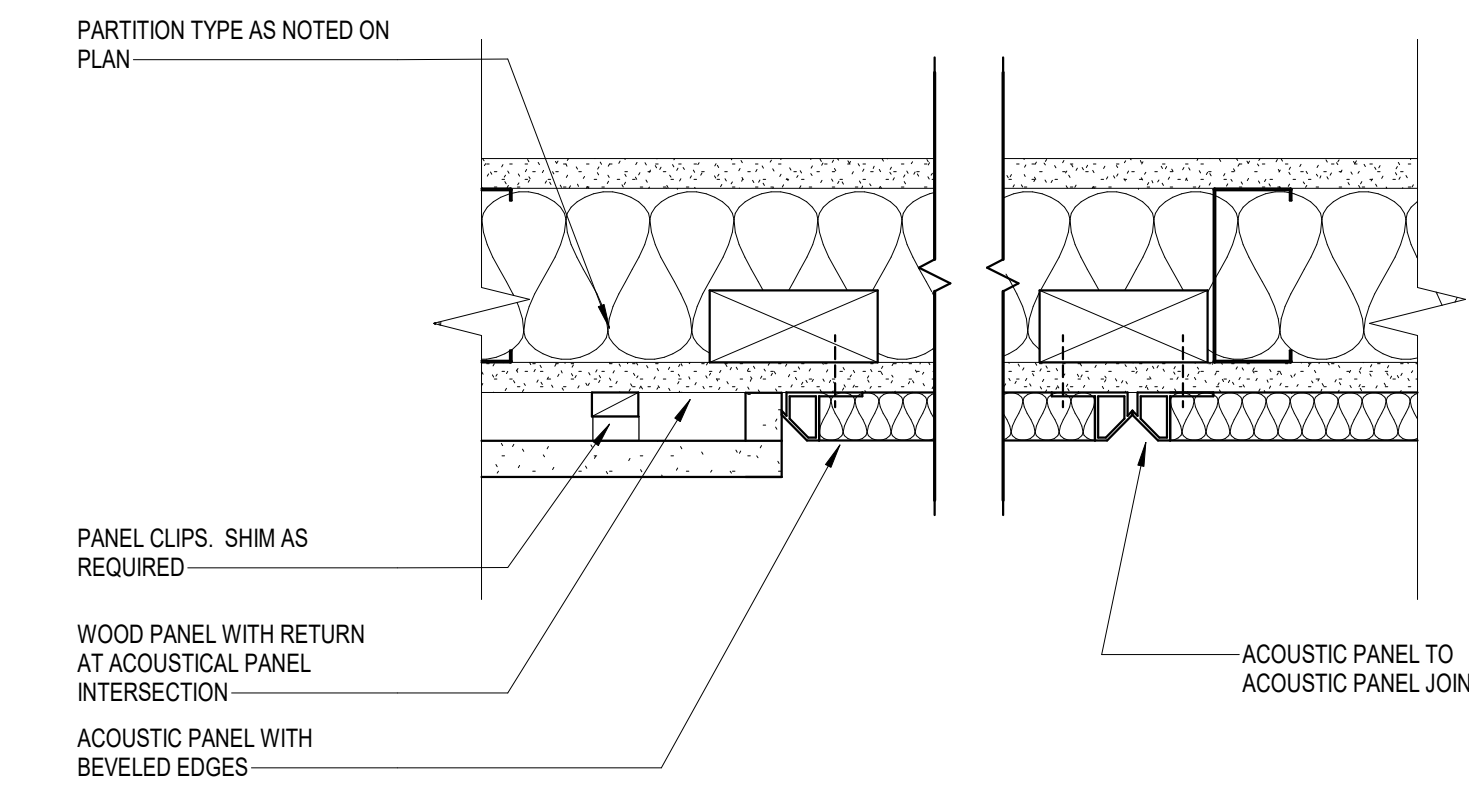
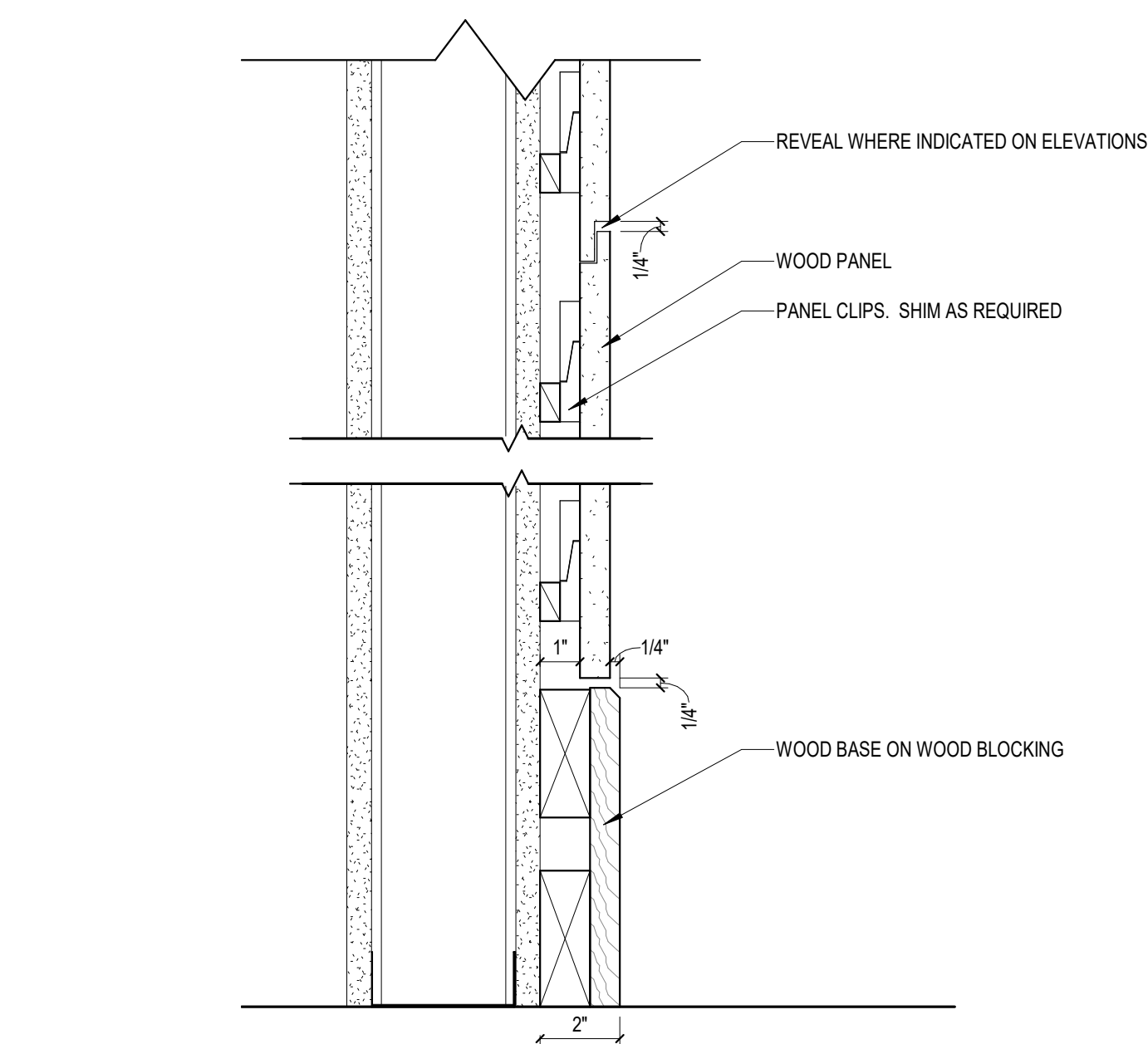

Revisions

CONSTRUCTION DOCUMENTS

Drawing Date
07/10/2018

MAYO CLINIC HEALTH
SYSTEM CENTER FOR
ADVANCED MEDICINE
& SURGERY BUILDING
ADDITION AND
ALTERATIONS

700 West Avenue South, La Crosse, WI 54601

Project No. MCHS
217050

Sheet Title

INTERIOR DETAILS

Copyright © 2018 Kahler Slater, Inc. All rights reserved.
111 West Wisconsin Avenue, Milwaukee, Wisconsin 53203
Telephone 414.272.2000 Fax 414.272.2001
44 East Millin Street, Suite 700, Madison, Wisconsin 53703
Telephone 608.283.6300 Fax 608.283.6317

Sheet No.

A541

LEGEND

XXXX

XXXX

XXXX

XXXX

CASEWORK TYPE

HEIGHT, IN INCHES
(INCLUDES COUNTERTOP
FOR BASE CABINETS)

DEPTH, IN INCHES

WIDTH, IN INCHES

NOTES

1. SEE BASIS OF DESIGN PRODUCT KEY FOR DOOR AND DRAWER PULL INFORMATION.

2. REFER TO TYPICAL ANCHORAGE DETAILS ON SHEET A5.51

3. ALL DIMENSIONS ARE NOMINAL. VERIFY ALL DIMENSIONS IN FIELD

4. BASE CABINET HEIGHT REFERS INCLUDES THE FINISH COUNTERTOP HEIGHT.

5. ALL EXPOSED CABINET SIDES TO RECEIVE PLASTIC LAMINATE END PANELS TO MATCH FACE OF CABINET.

6. SEE ELEVATIONS FOR LOCATIONS OF COUNTERTOP BACKSPLASHES AND SIDE SPLASHES

7. SEE ELEVATIONS FOR LOCATIONS OF SLOPED PLASTIC LAMINATE CABINET TOPS.

SH02: STAINLESS STEEL SHELF

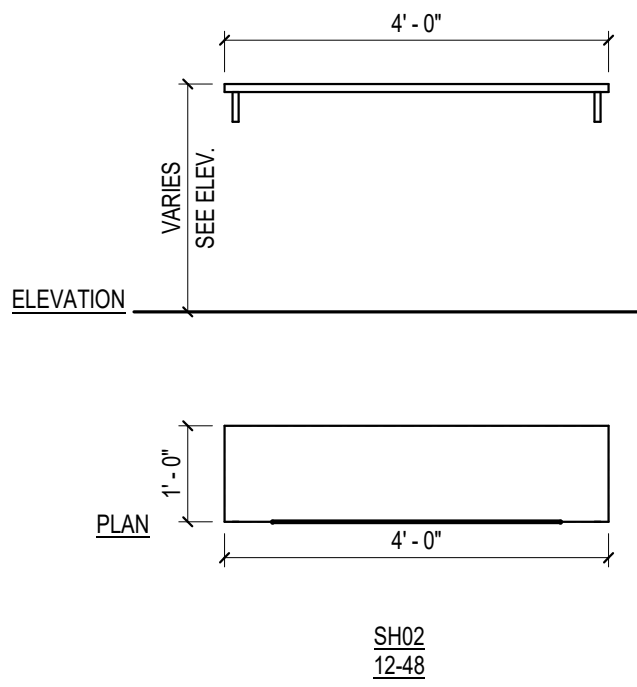

SH01: STAINLESS STEEL SHELF

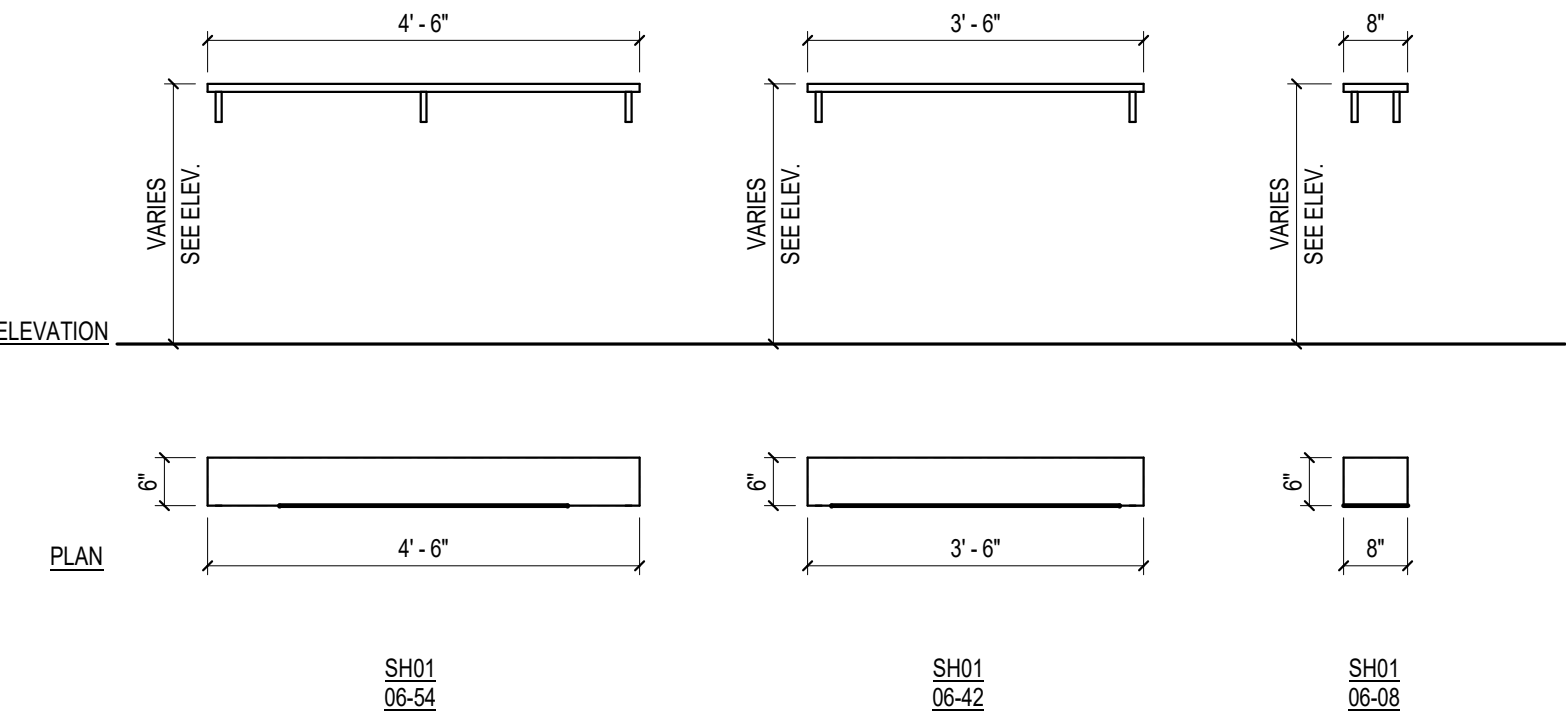

SBC01: STAINLESS STEEL UNDER-COUNTER SINGLE SHELF

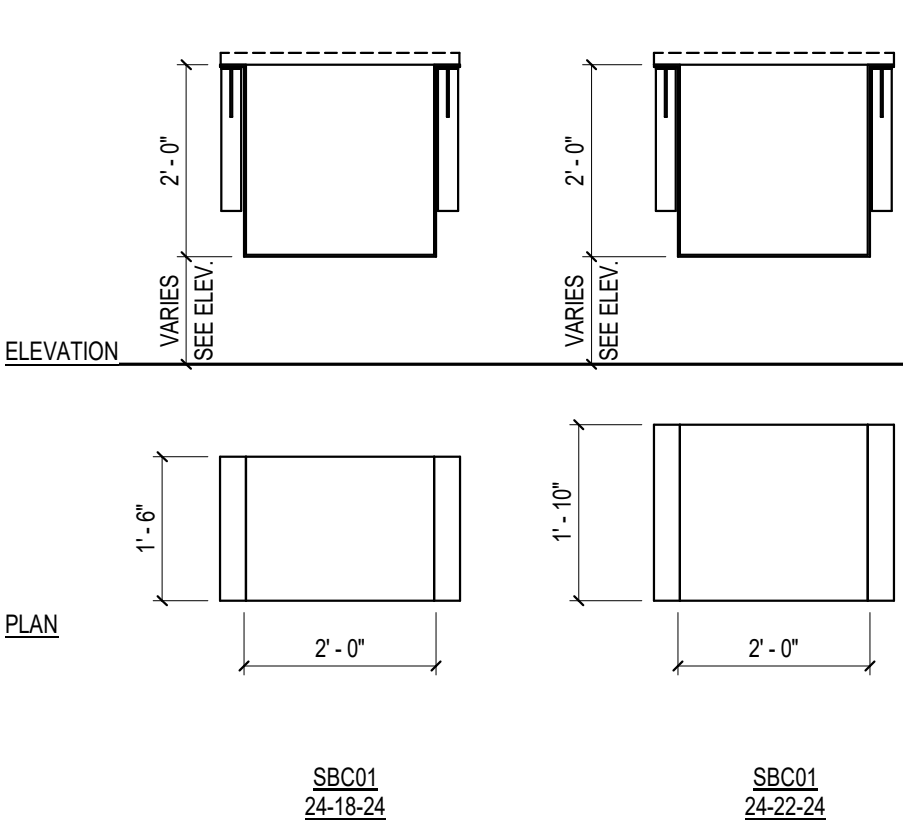

SBC02: STAINLESS STEEL UNDER-COUNTER DOUBLE SHELF

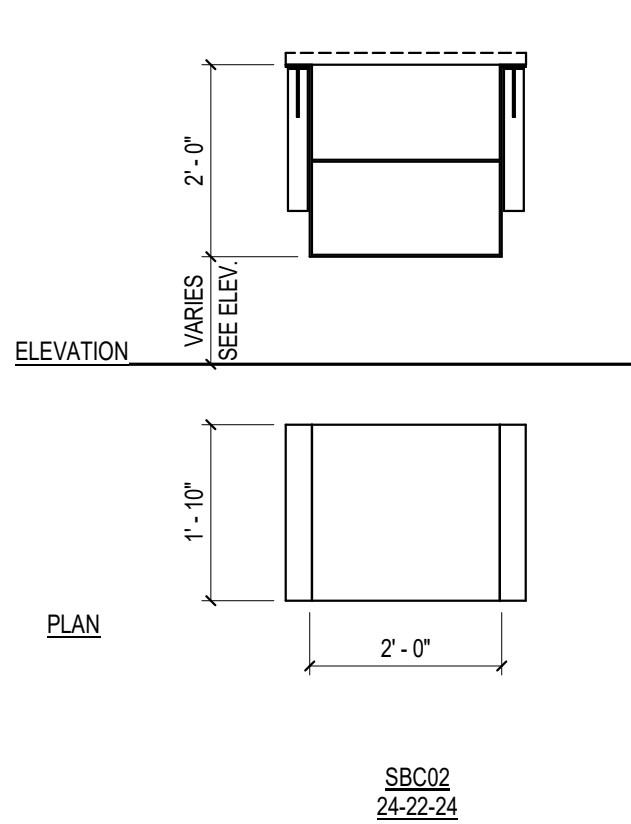

SFC01: SINGLE DOOR, FULL-HEIGHT STAINLESS STEEL CABINET

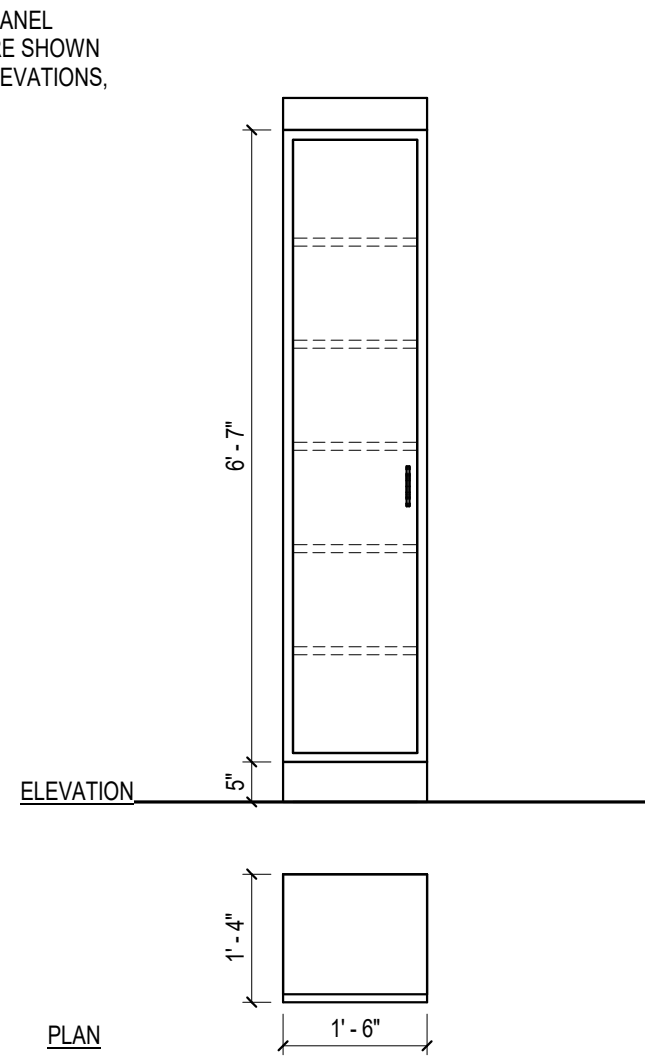

SUC01: DOUBLE DOOR, UPPER STAINLESS STEEL CABINET

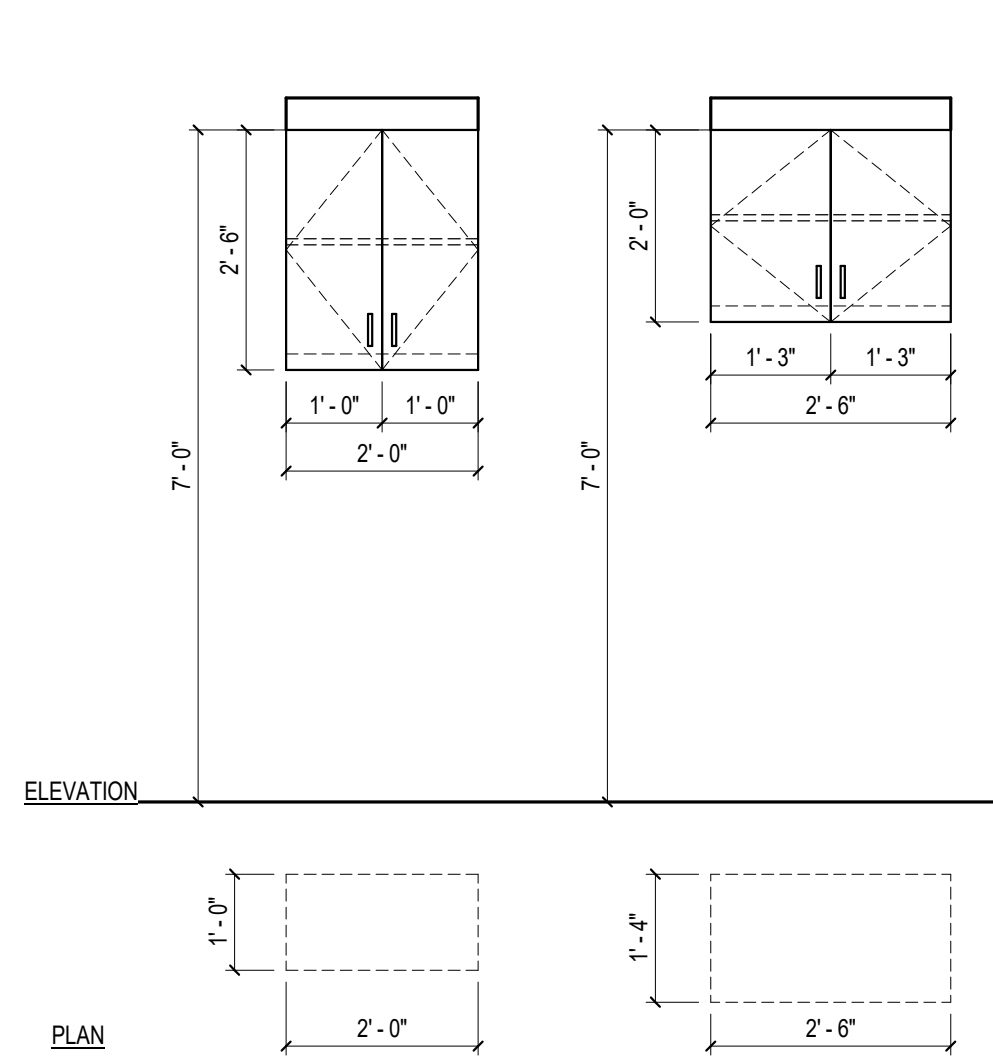

FC01: DOUBLE DOOR, FULL-HEIGHT CABINET

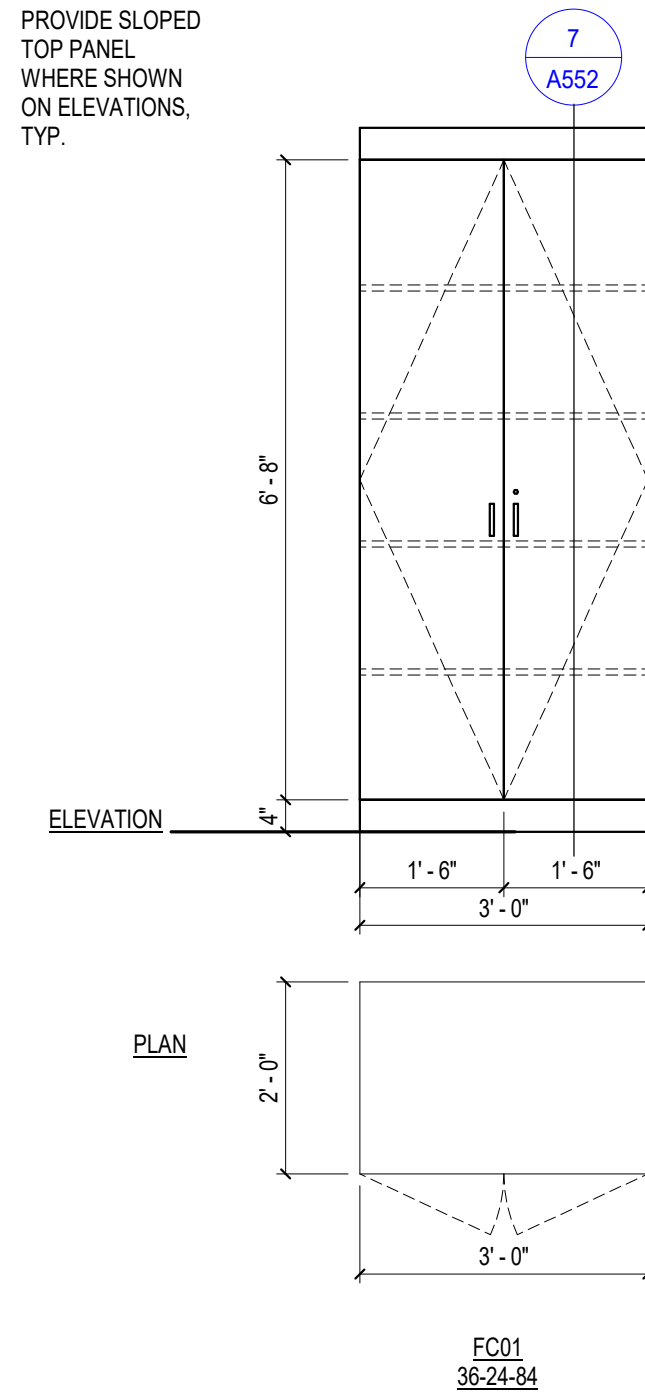

BC08: SINGLE DOOR TRASH BASE CABINET

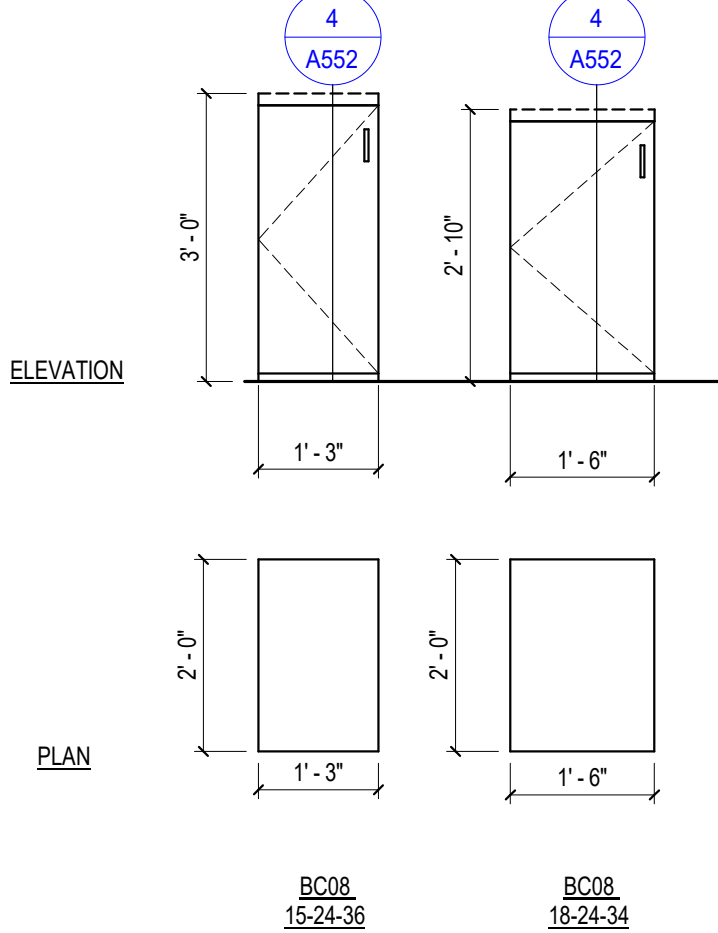

BC06: SINGLE DOOR, SINGLE DRAWER BASE CABINET

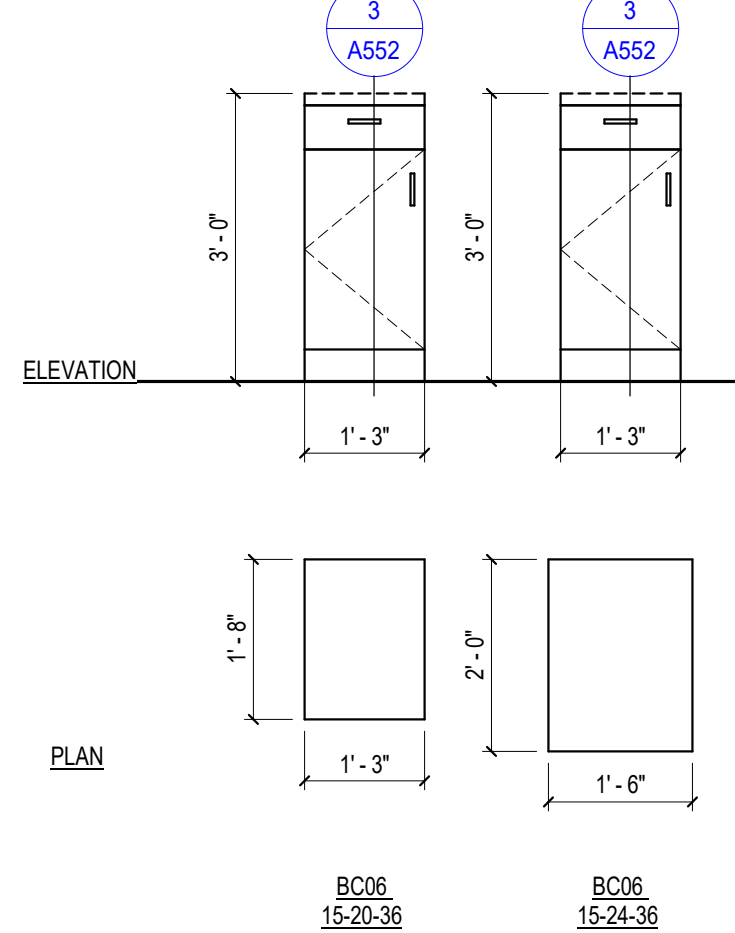

BC05: SLOPED-PANEL BASE CABINET

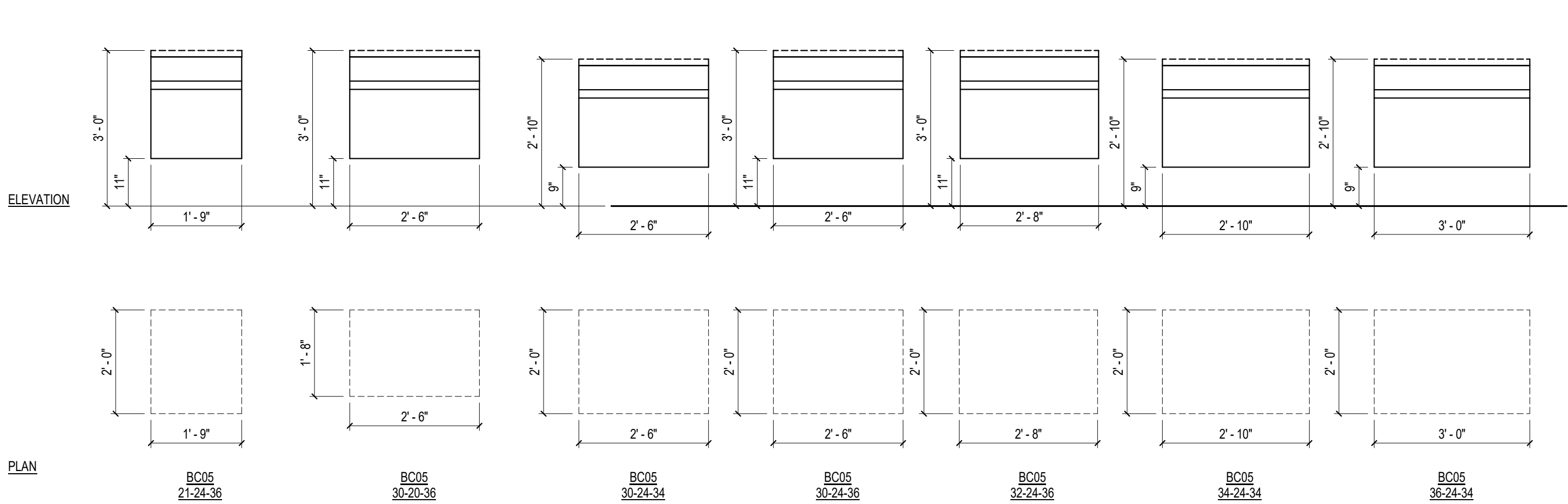

BC04: DOUBLE DOOR BASE CABINET

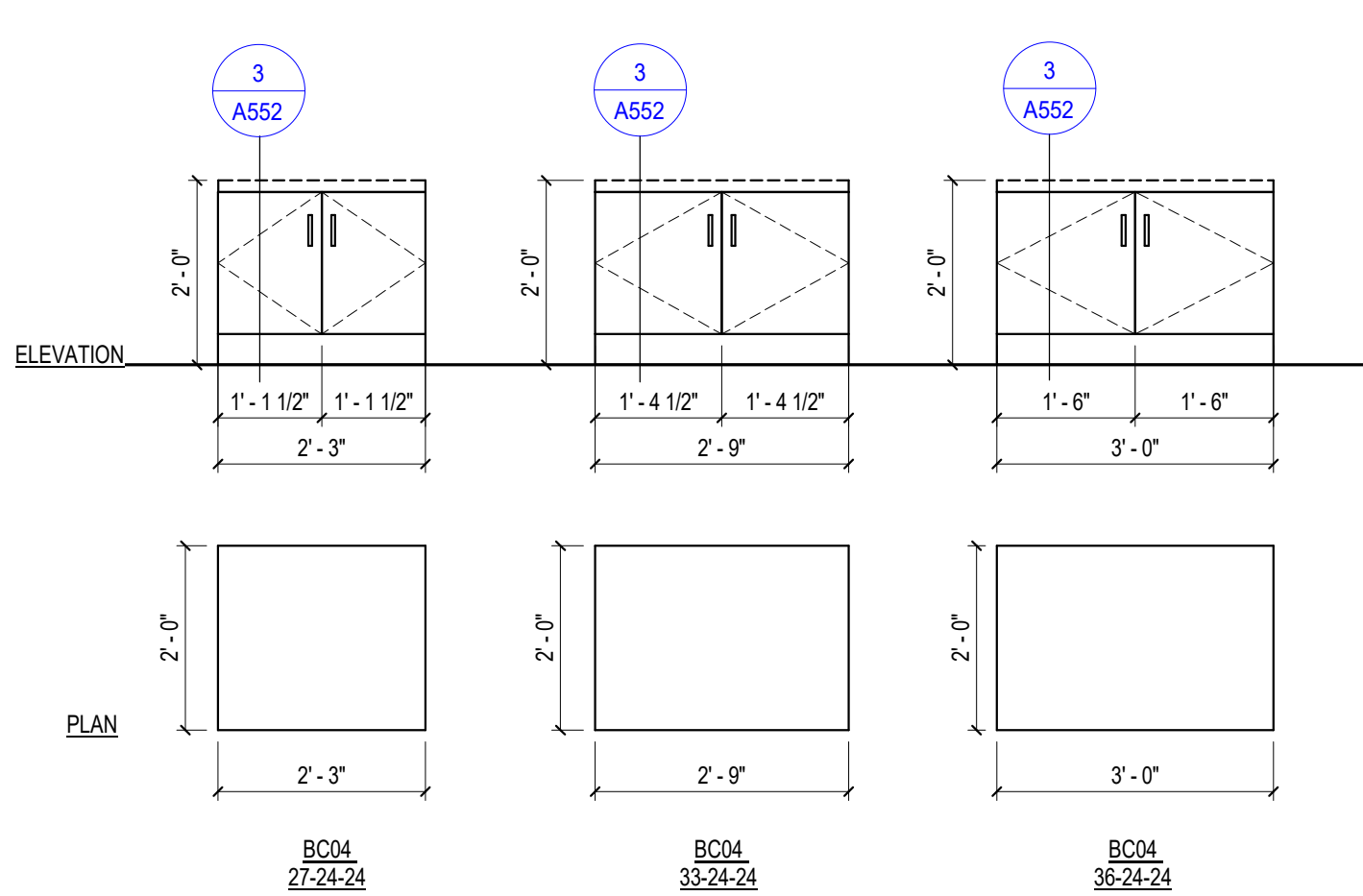

BC03: DOUBLE DOOR, DOUBLE DRAWER BASE CABINET

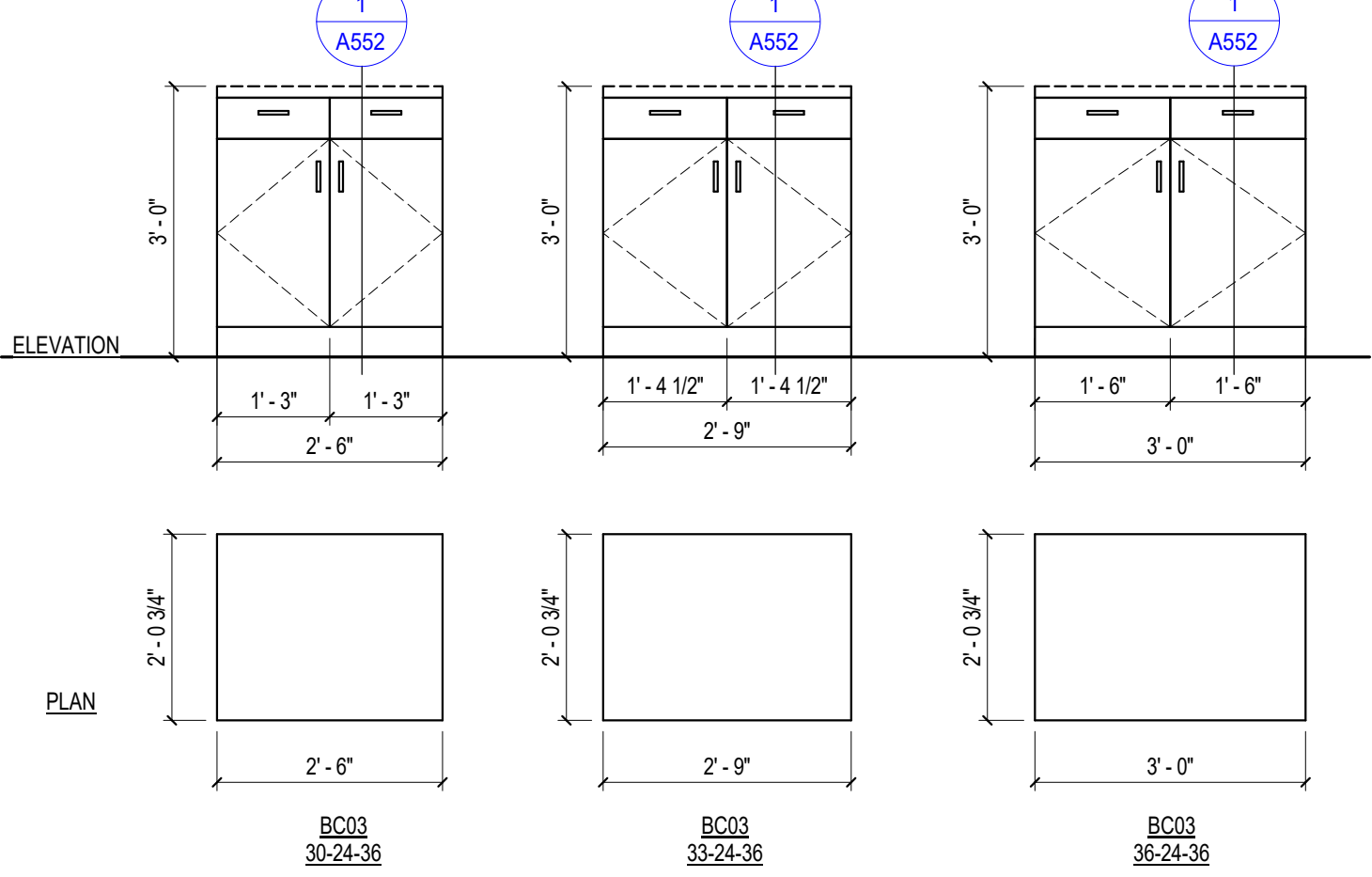

SC02: COAT ROD AND SHELF

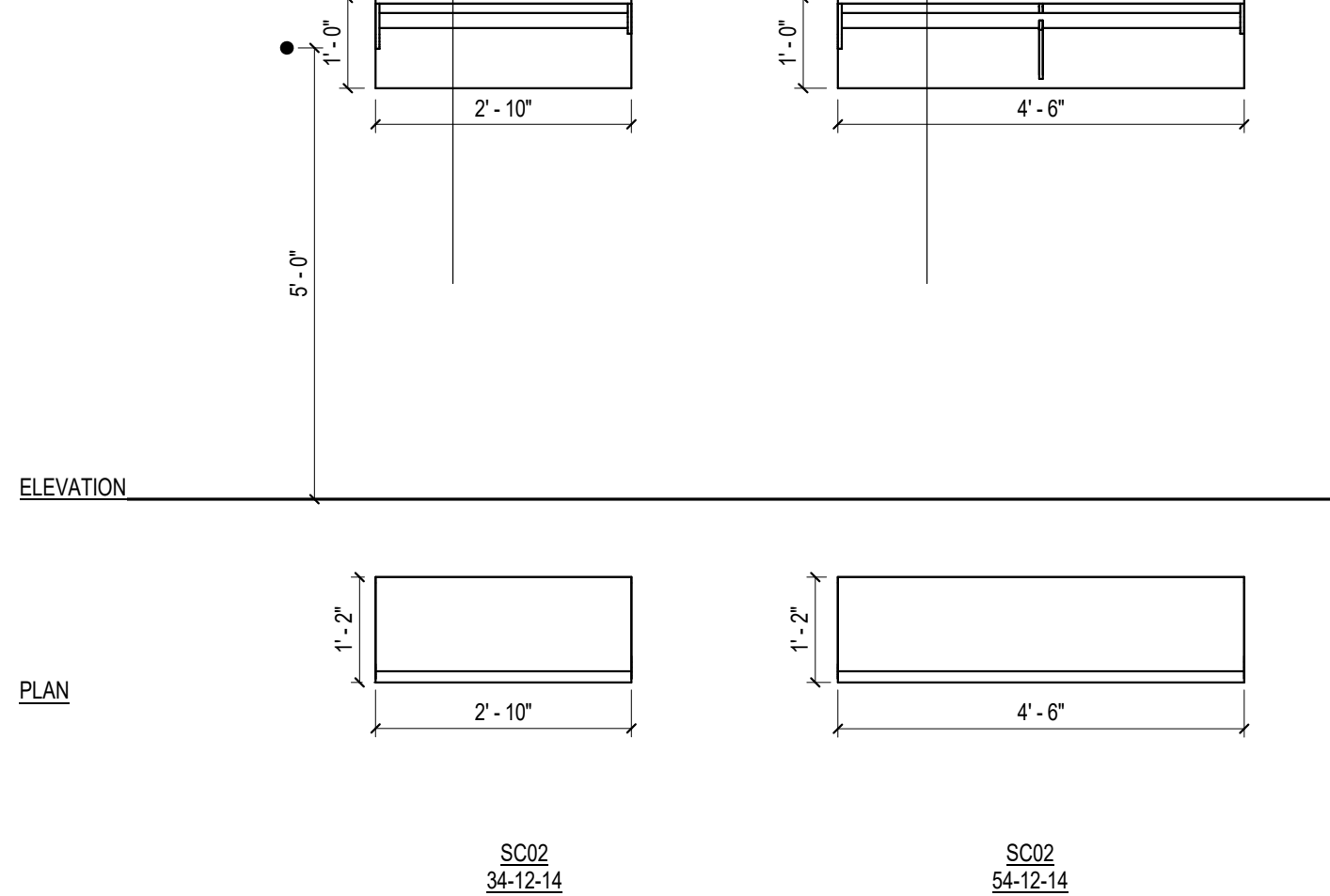

BC02: THREE-DRAWER BASE CABINET

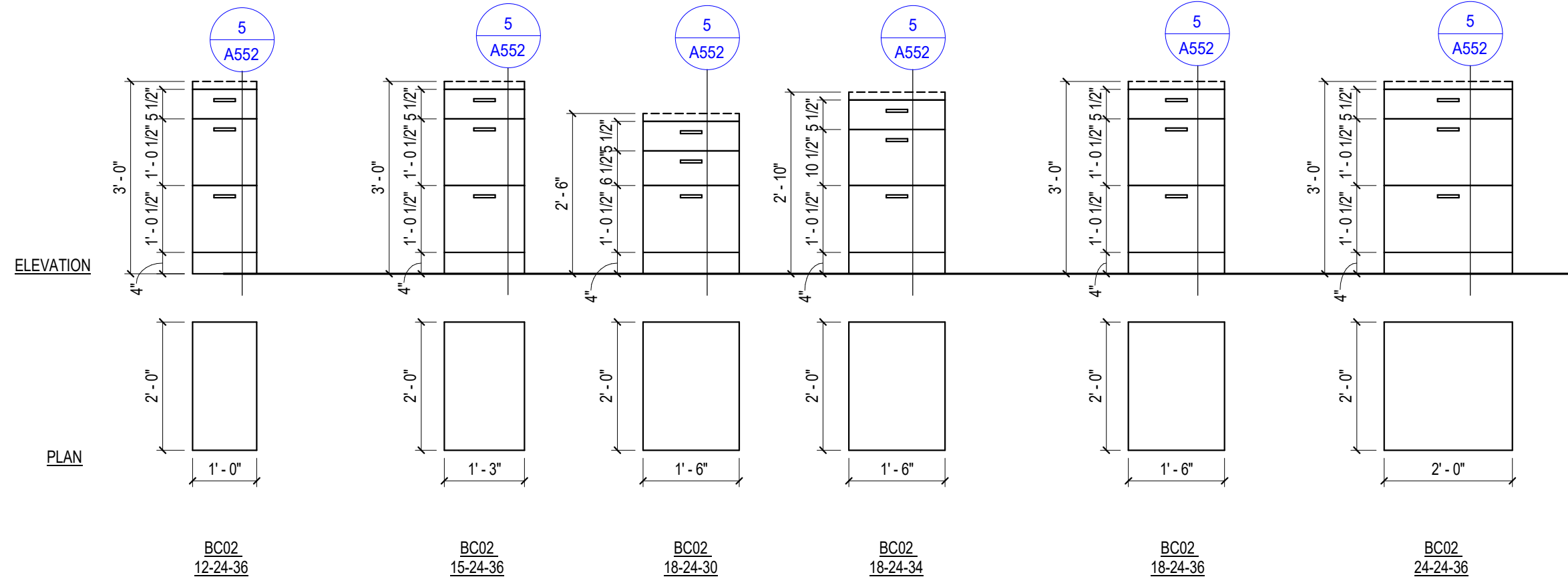

BC01: TWO-DRAWER BASE CABINET

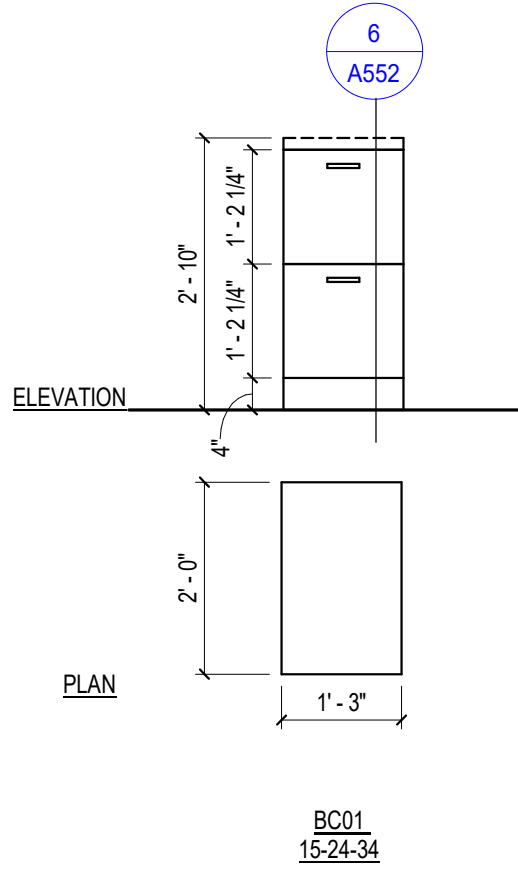

Revisions

CONSTRUCTION DOCUMENTS

Drawn Date
07/10/2018

MAYO CLINIC HEALTH
SYSTEM CENTER FOR
ADVANCED MEDICINE
& SURGERY BUILDING
ADDITION AND
ALTERATIONS

700 West Avenue South, La Crosse, WI 54601

Project No. MCHS
217050

Sheet Title

CASEWORK TYPES

Copyright © 2018 Kahler Slater, Inc. All rights reserved.
111 West Wisconsin Avenue, Milwaukee, Wisconsin 53203
Telephone 414.272.2000 Fax 414.272.2001

44 East Millin Street, Suite 700, Madison, Wisconsin 53703
Telephone 608.283.6300 Fax 608.283.6317

Sheet No.

A550

LEGEND

XXXX

00-00-00

HEIGHT, IN INCHES
(INCLUDES COUNTERTOP
FOR BASE CABINETS)

DEPTH, IN INCHES

WIDTH, IN INCHES

NOTES:

1. SEE BASIS OF DESIGN PRODUCT KEY FOR DOOR AND DRAWER PULL INFORMATION.

2. REFER TO TYPICAL ANCHORAGE DETAILS ON SHEET AS-51

3. ALL DIMENSIONS ARE NOMINAL. VERIFY ALL DIMENSIONS IN FIELD

4. BASE CABINET HEIGHT REFERS INCLUDES THE FINISH COUNTERTOP HEIGHT.

5. ALL EXPOSED CABINET SIDES TO RECEIVE PLASTIC LAMINATE END PANELS TO MATCH FACE OF CABINET.

6. SEE ELEVATIONS FOR LOCATIONS OF COUNTERTOP BACKSPLASHES AND SIDE SPLASHES

7. SEE ELEVATIONS FOR LOCATIONS OF SLOPED PLASTIC LAMINATE CABINET TOPS.

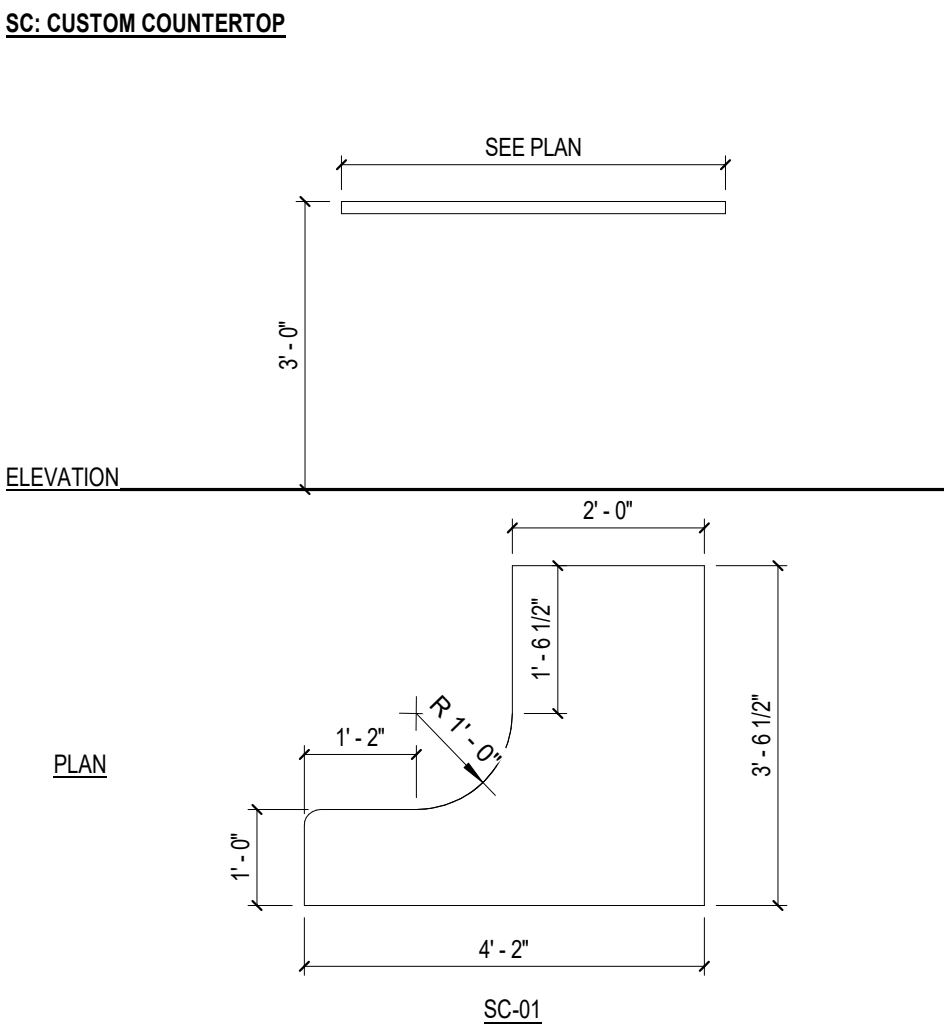

CS: SOLID SURFACE COUNTERTOP

NOTES:
1. PROVIDE BACKSPLASH AND SIDE-SPLASHES WHERE SHOWN ON ELEVATIONS, TYP.
2. PROVIDE 1" RADIUS CURVE AT ALL EXPOSED CORNERS

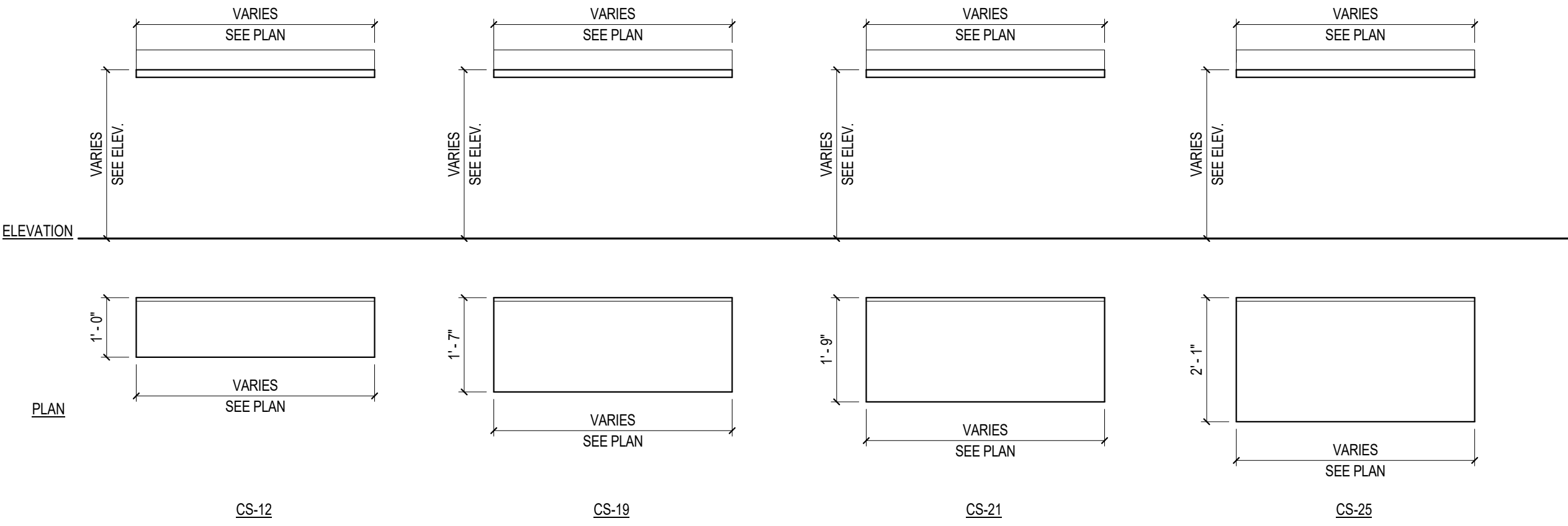

CP: PLASTIC LAMINATE COUNTERTOP

NOTES:
1. PROVIDE BACKSPLASH AND SIDE-SPLASHES WHERE SHOWN ON ELEVATIONS, TYP.
2. PROVIDE 1" RADIUS CURVE AT ALL EXPOSED CORNERS

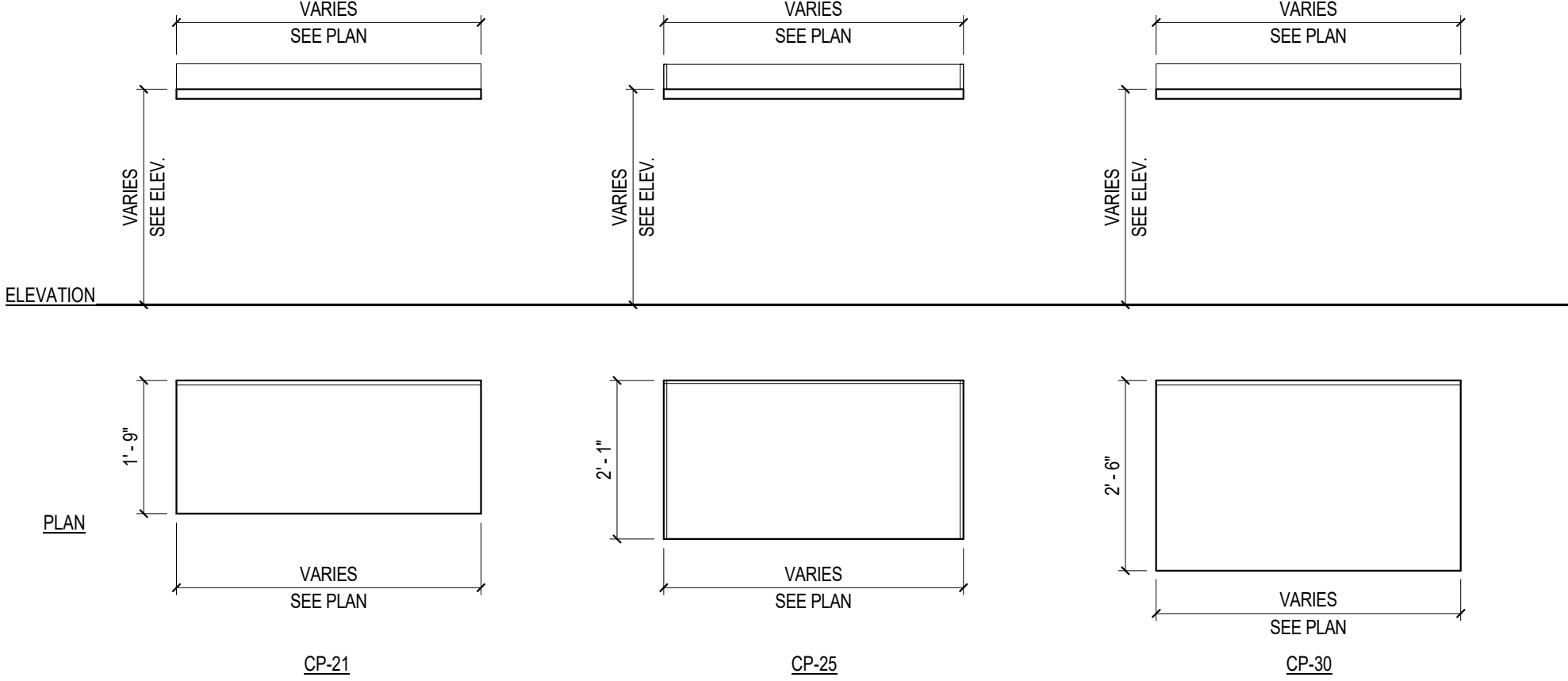

Revisions

CONSTRUCTION DOCUMENTS

Drawing Date
07/10/2018

MAYO CLINIC HEALTH
SYSTEM CENTER FOR
ADVANCED MEDICINE
& SURGERY BUILDING
ADDITION AND
ALTERATIONS

700 West Avenue South, La Crosse, WI 54601

Project No. MCHS
217050

Sheet Title

CASEWORK TYPES

Copyright © 2018 Kahler Slater, Inc. All rights reserved.
111 West Wisconsin Avenue, Milwaukee, Wisconsin 53203
Telephone 414.272.2000 Fax 414.272.2001

44 East Millin Street, Suite 700, Madison, Wisconsin 53703
Telephone 608.283.6300 Fax 608.283.6317

Sheet No.

A551

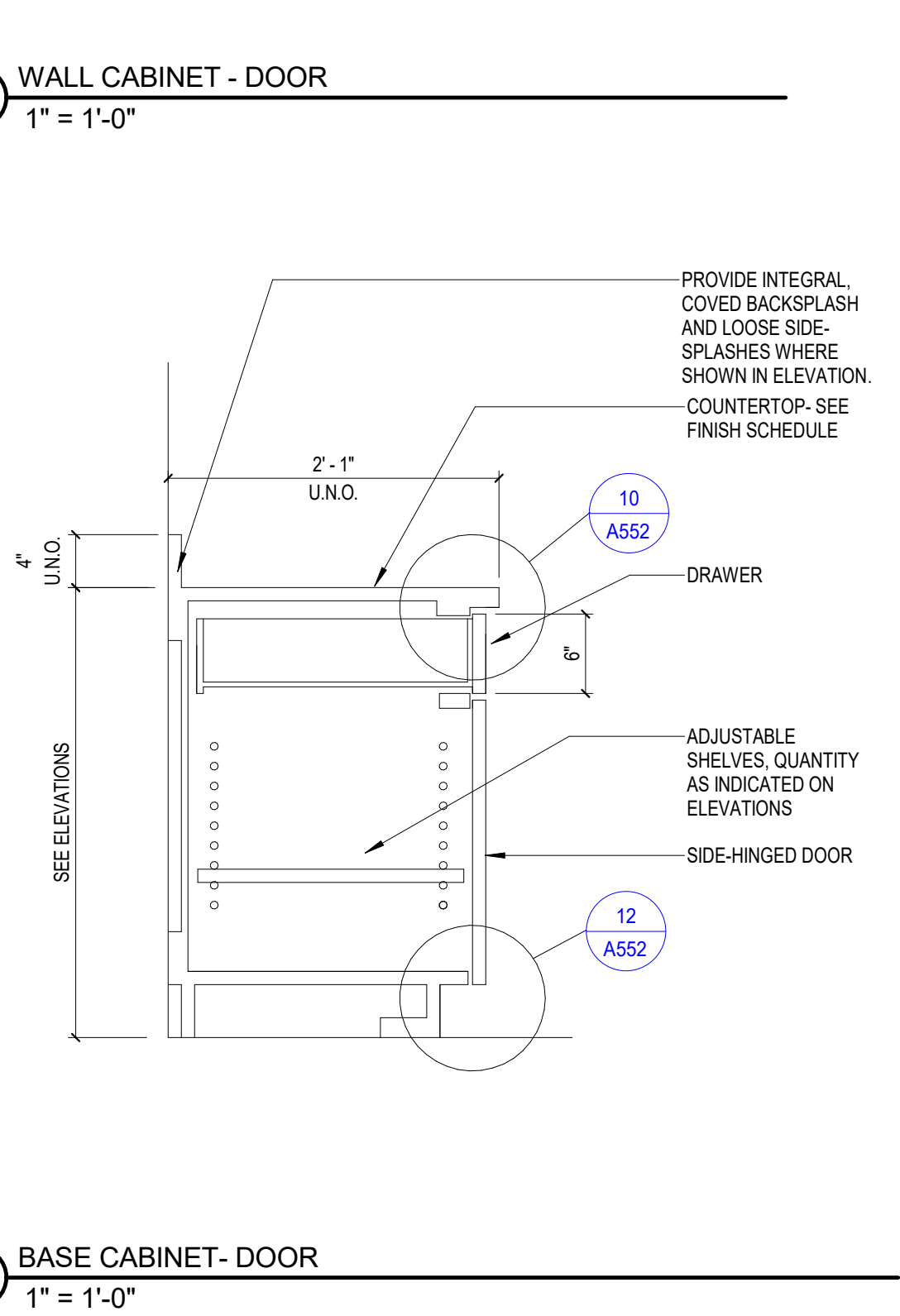
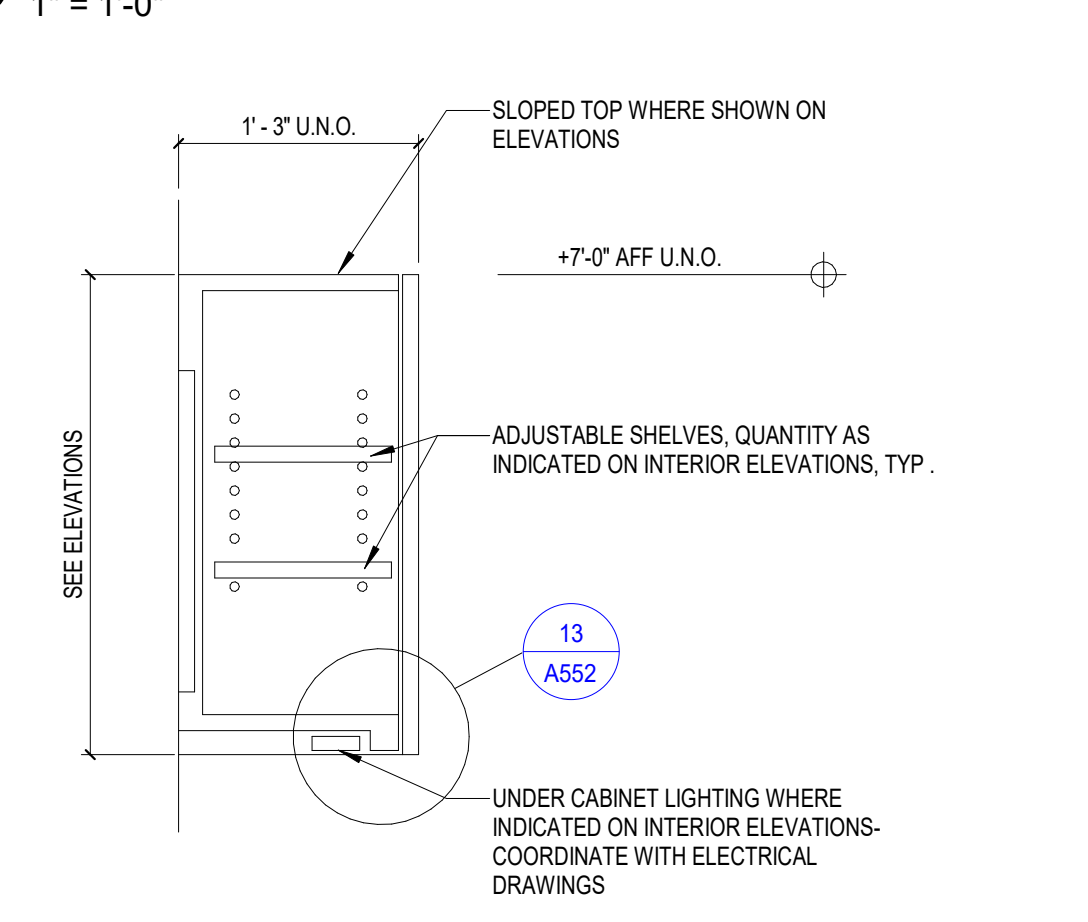
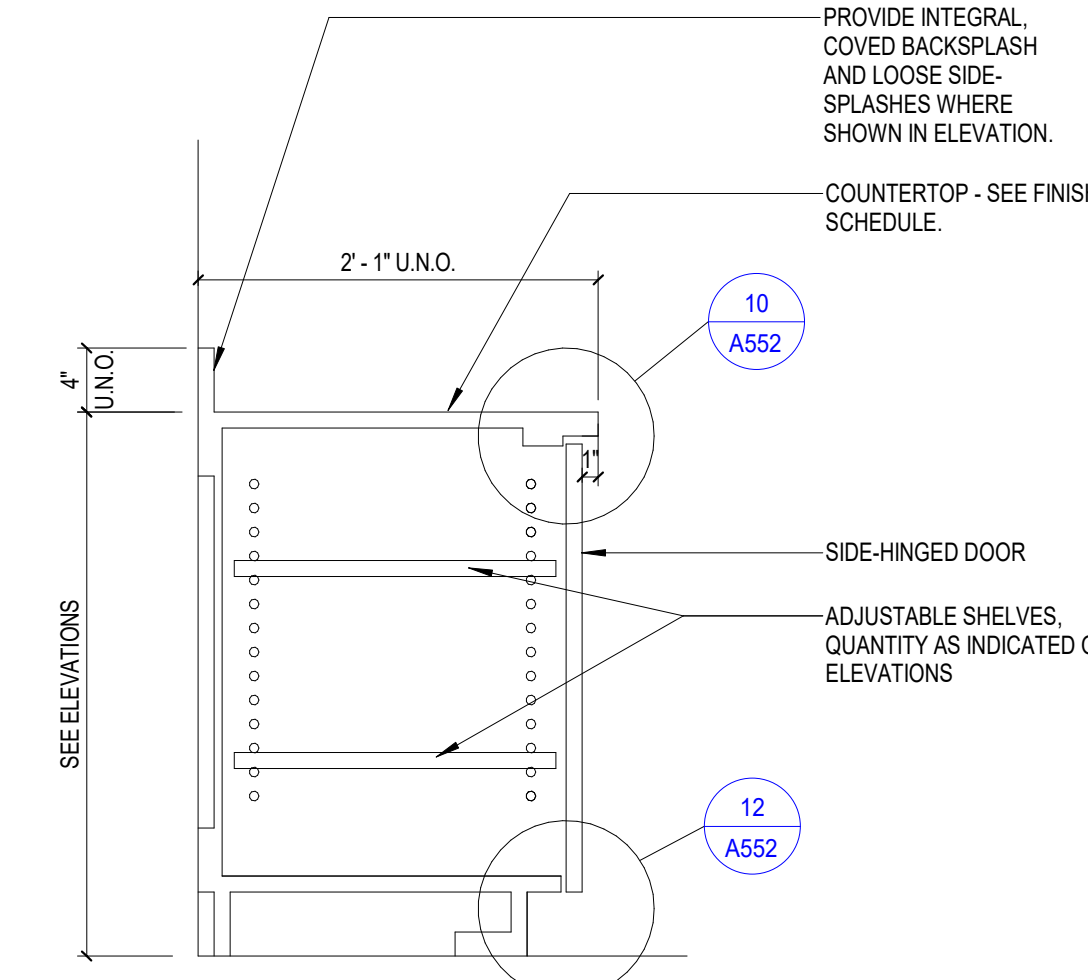
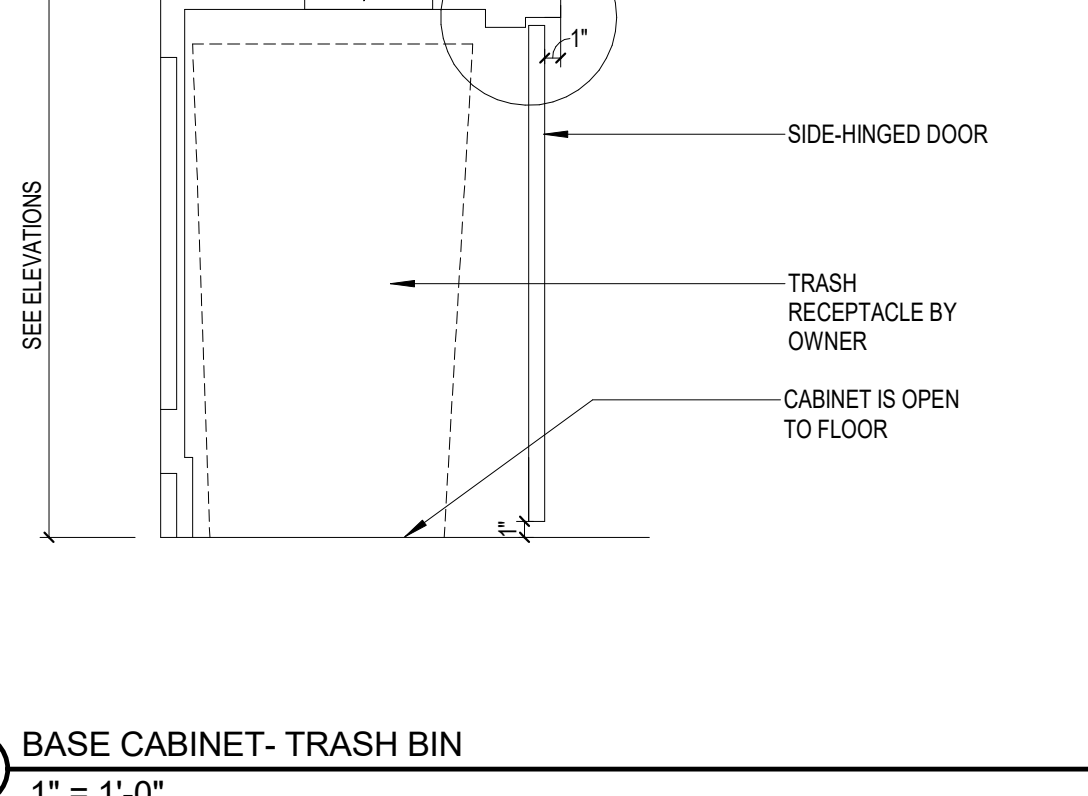
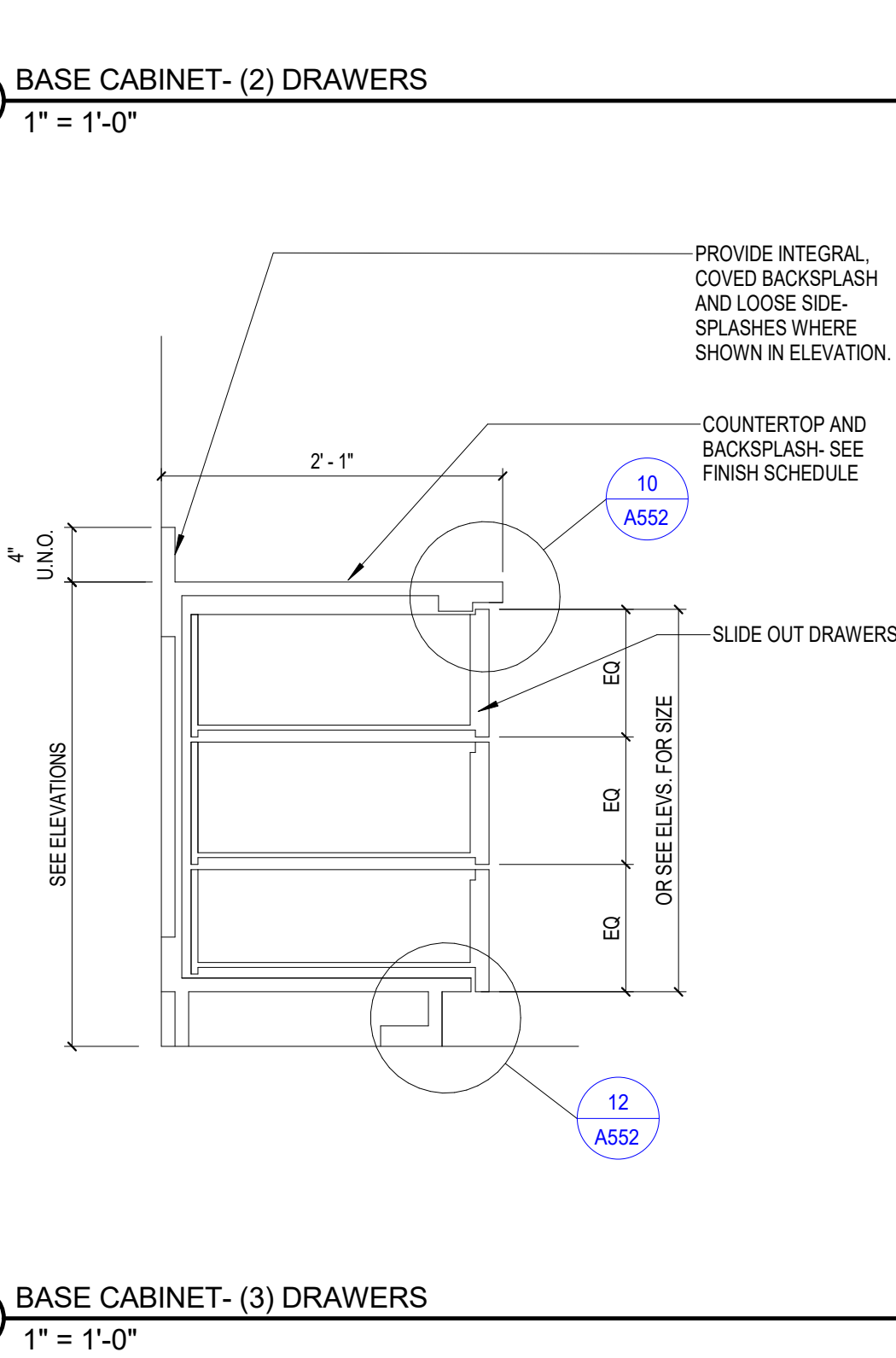
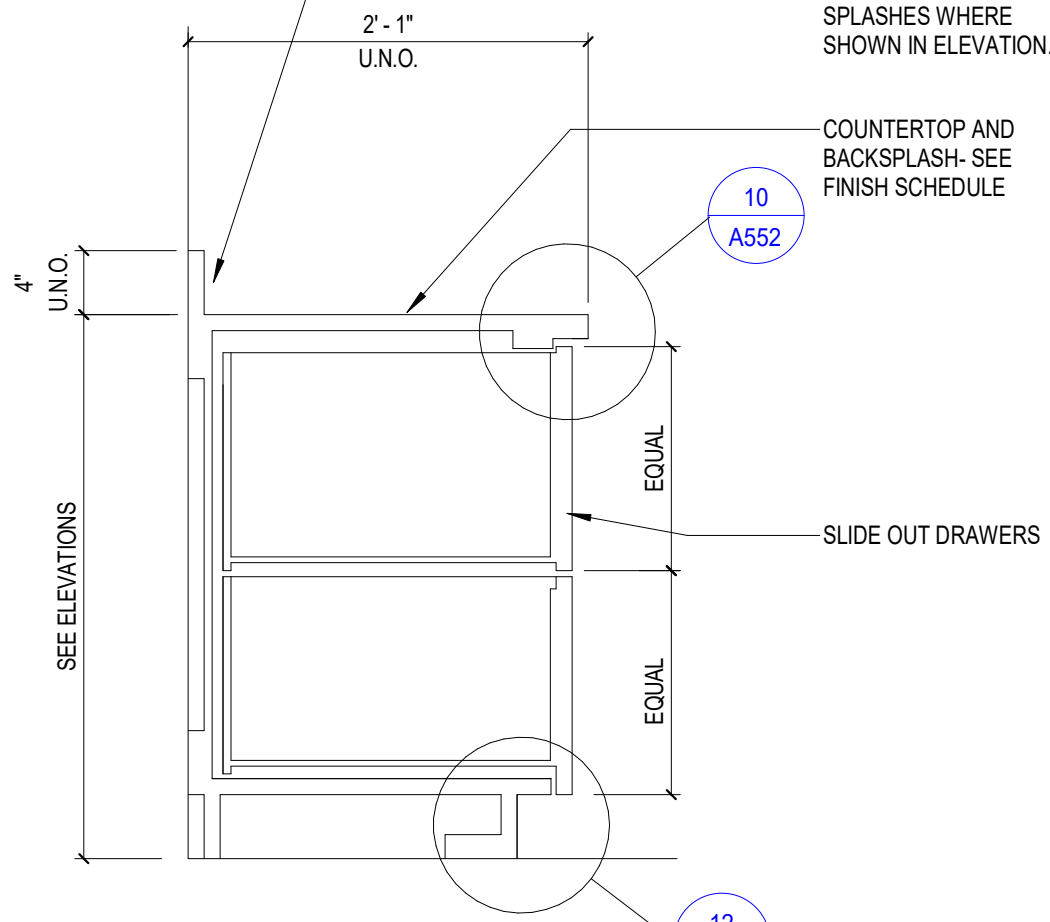
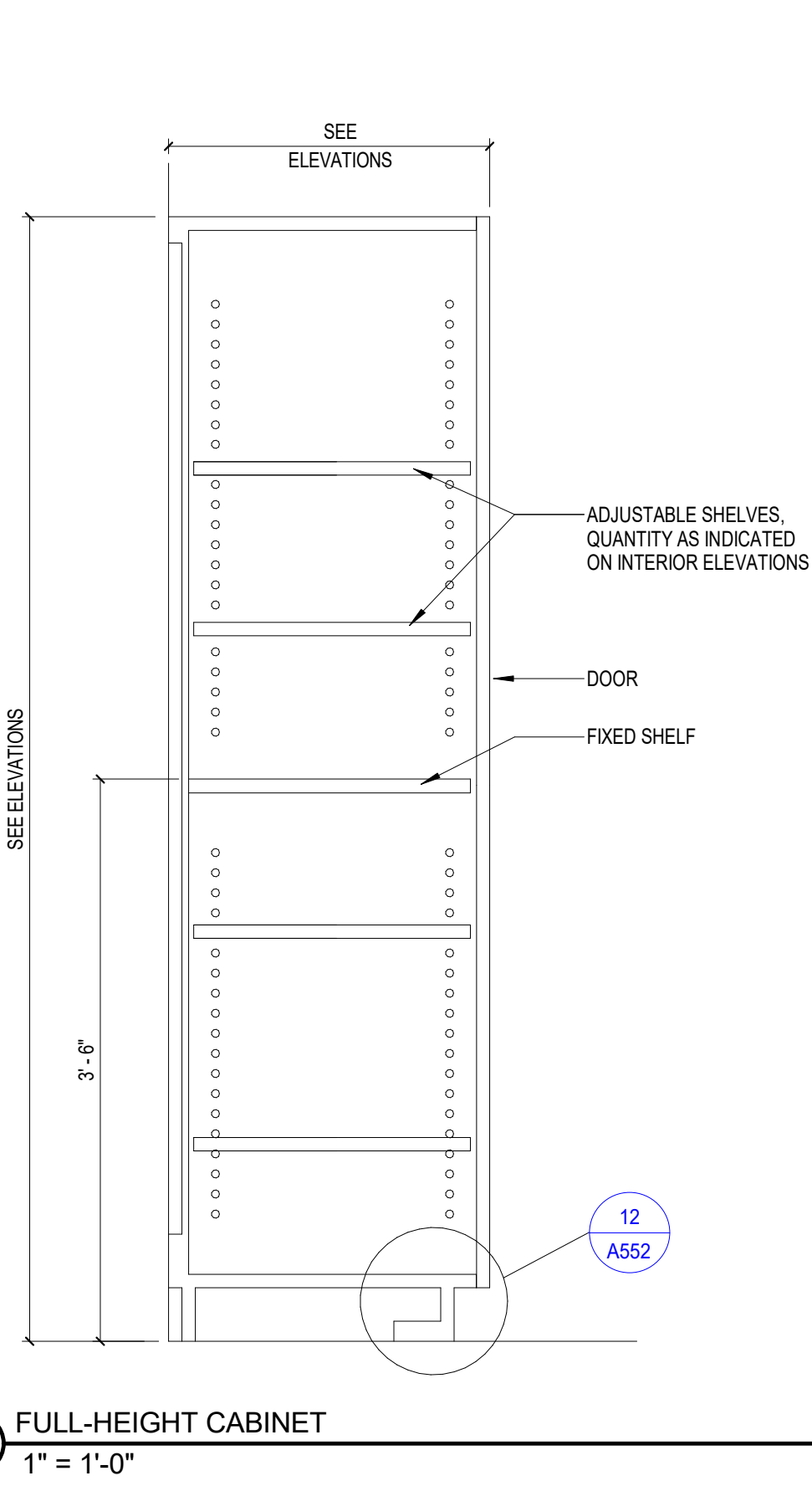
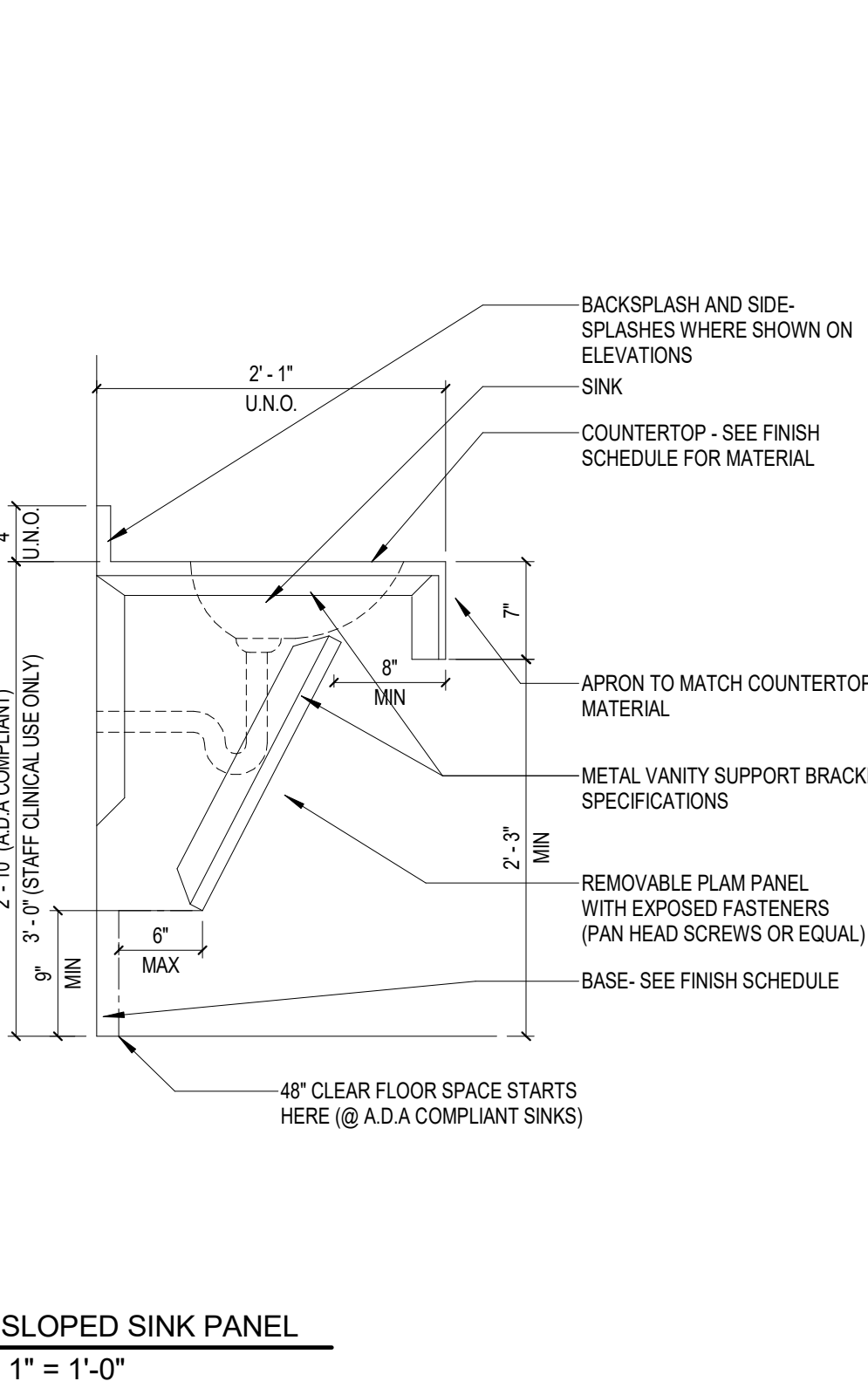
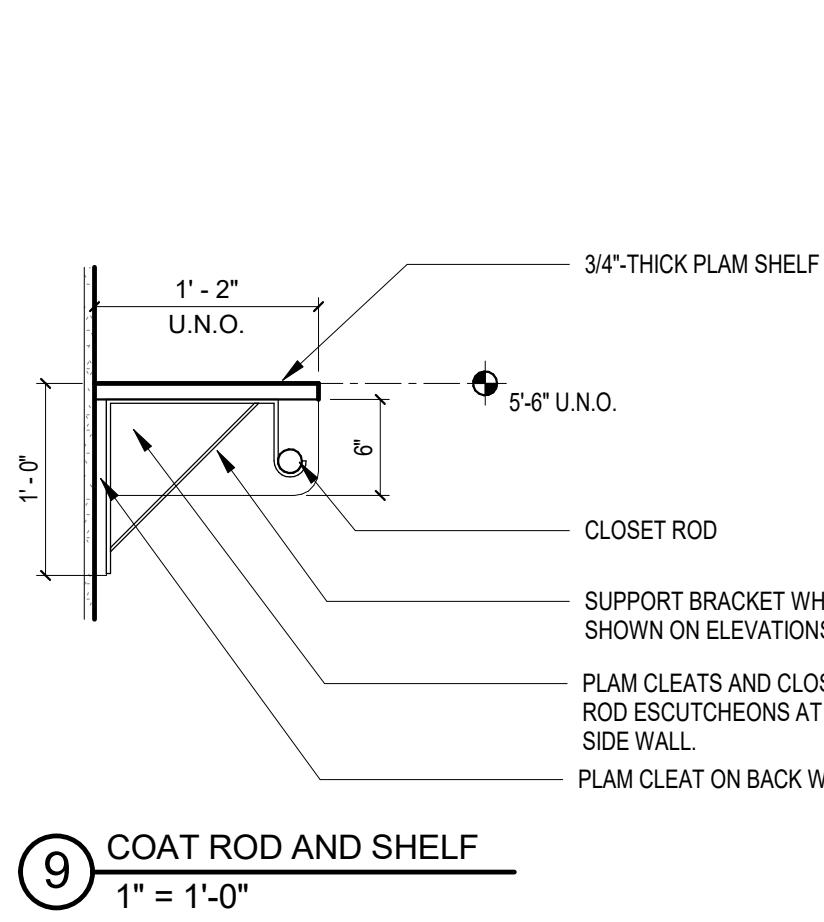
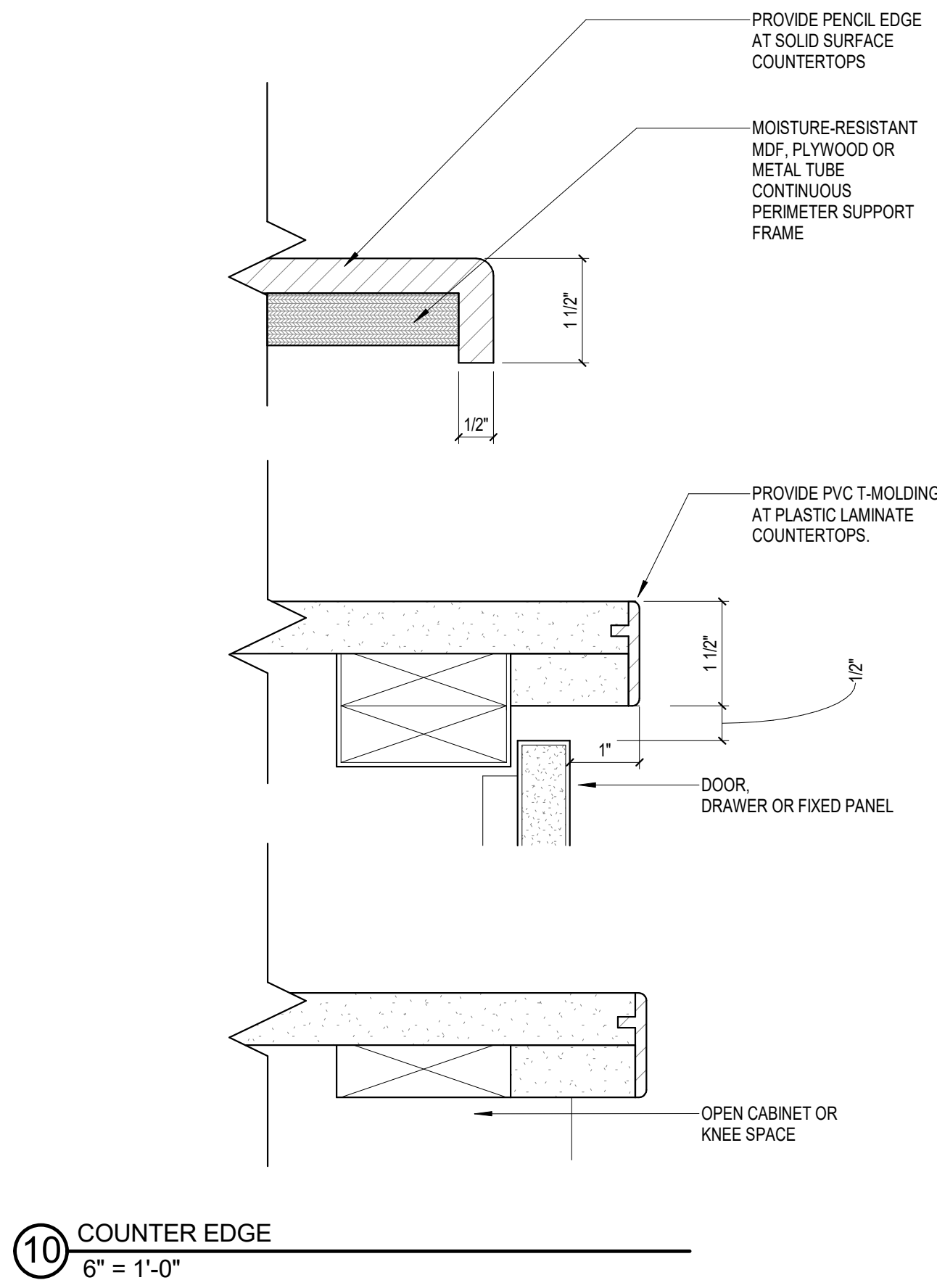
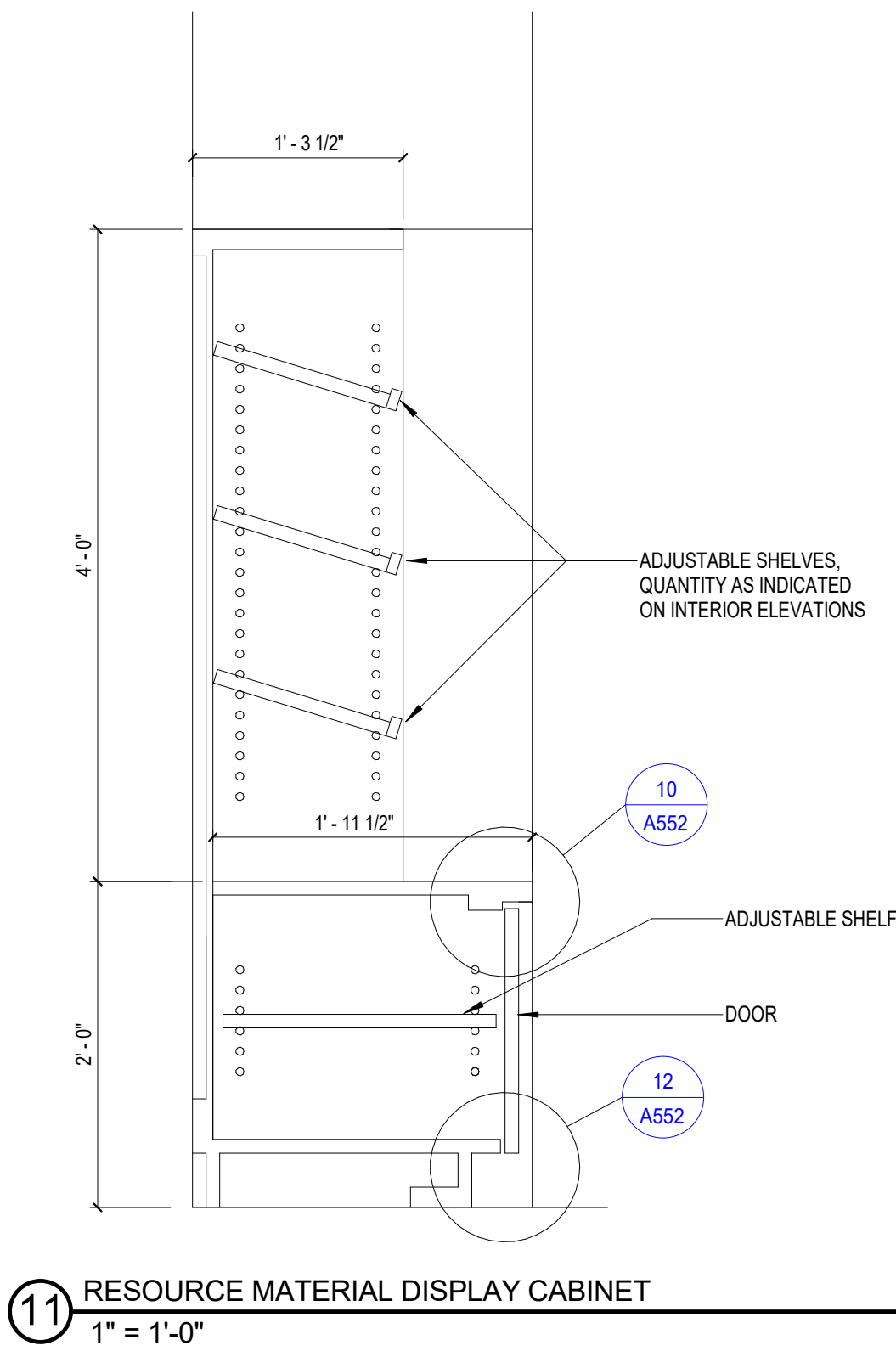
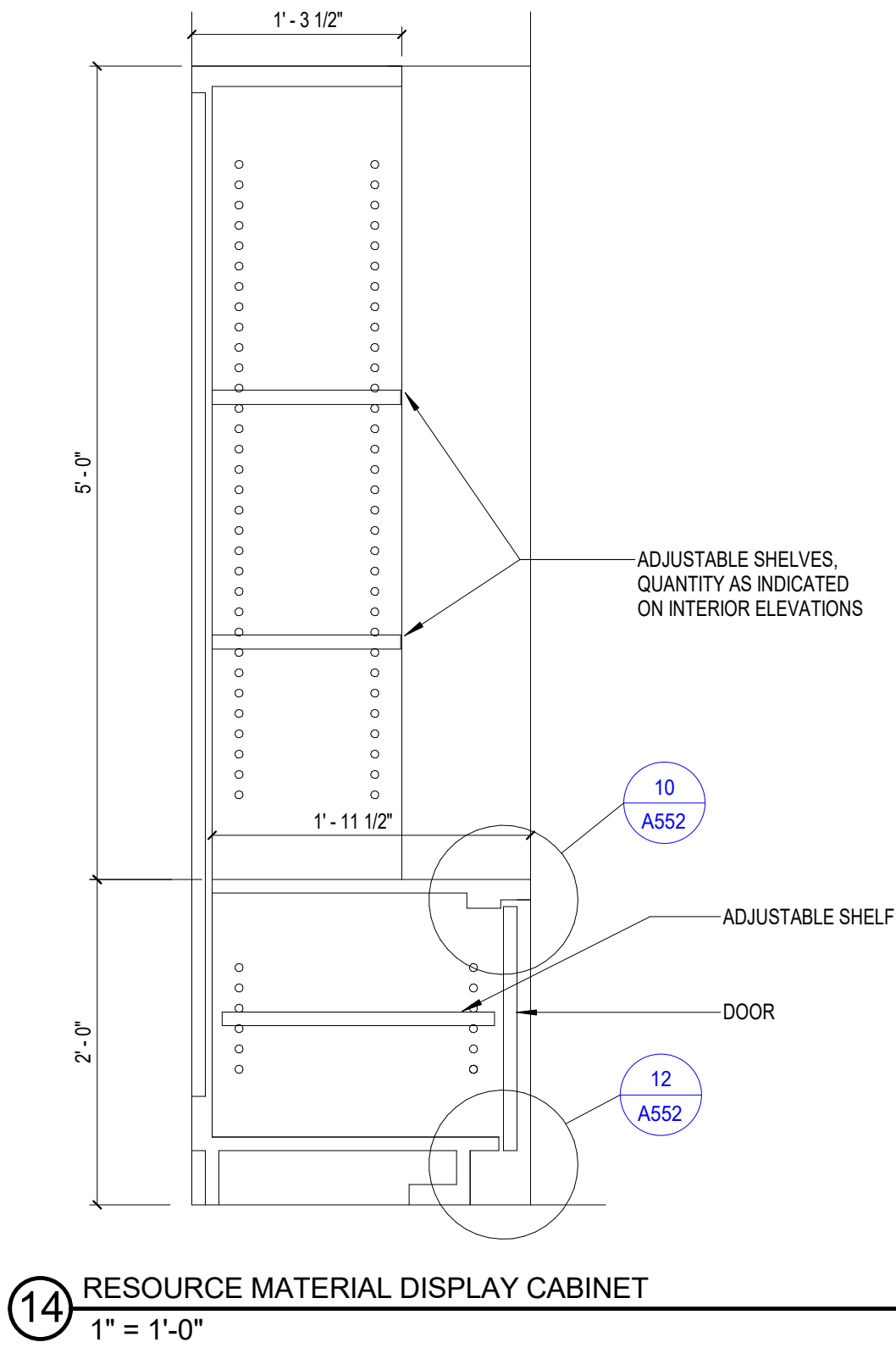
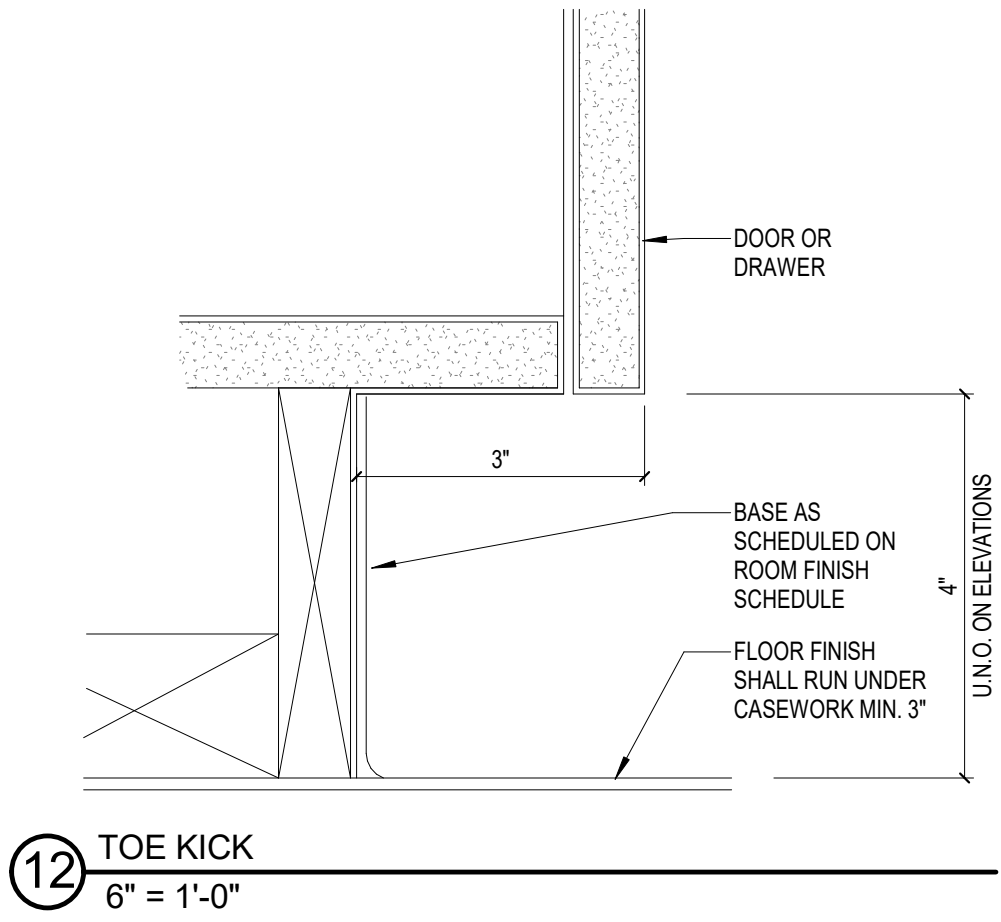
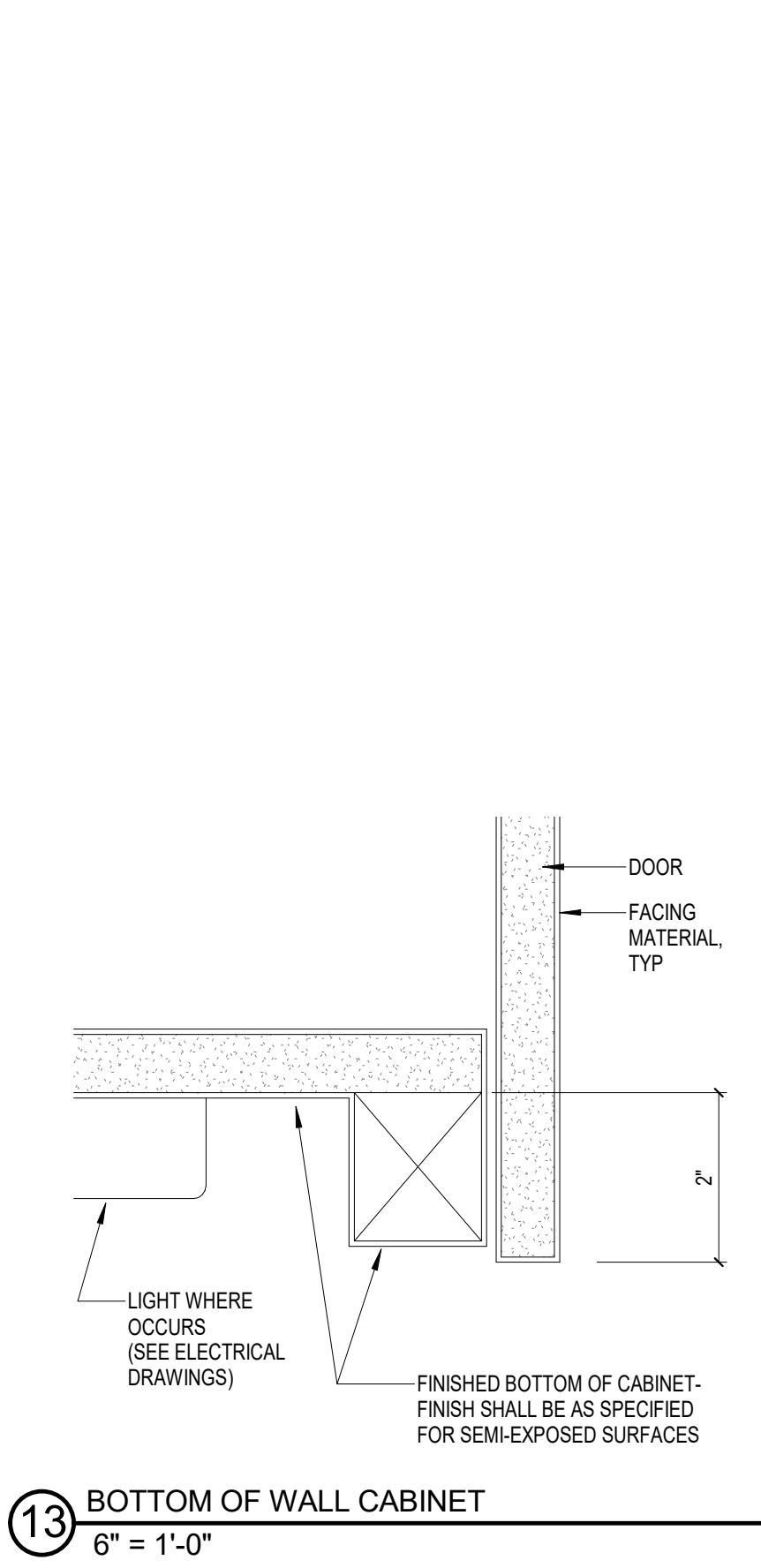

Revisions

CONSTRUCTION DOCUMENTS

Drawing Date
07/10/2018

MAYO CLINIC HEALTH
SYSTEM CENTER FOR
ADVANCED MEDICINE
& SURGERY BUILDING
ADDITION AND
ALTERATIONS

700 West Avenue South, La Crosse, WI 54601

Project No. MCHS
217050

Sheet Title
CASEWORK DETAILS

Copyright © 2018 Kahler Slater, Inc. All rights reserved.
111 West Wisconsin Avenue, Milwaukee, Wisconsin 53203
Telephone 414.272.2000 Fax 414.272.2001

44 East Millin Street, Suite 700, Madison, Wisconsin 53703
Telephone 608.283.6300 Fax 608.283.6317

Sheet No.
A552

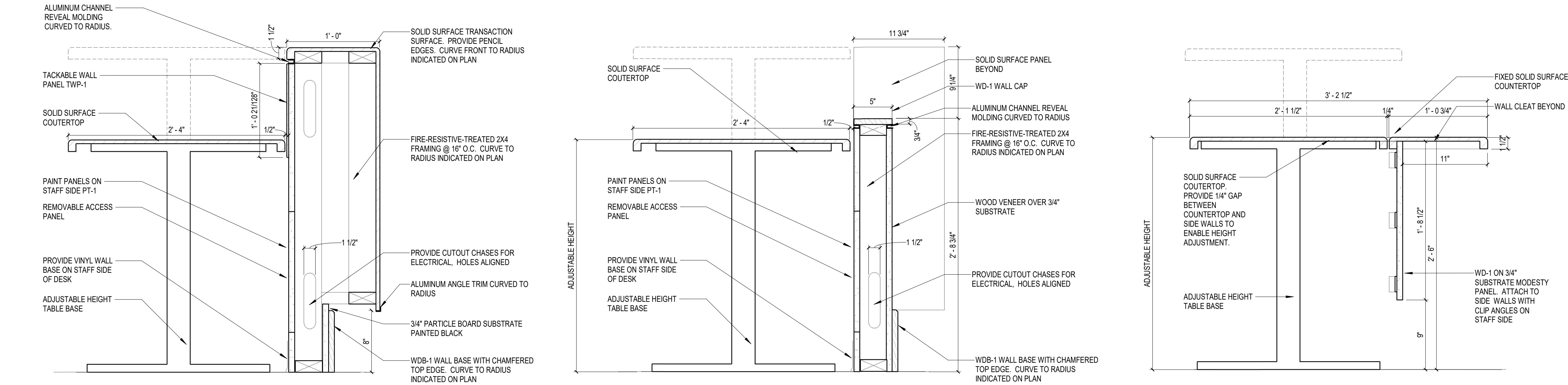

18 CHECK-IN DESK W/ TRANSACTION TOP
1 1/2" = 1'-0"

13 CHECK-IN DESK - LOW SECTION
1 1/2" = 1'-0"

8 SCHEDULERS DESK SECTION
1 1/2" = 1'-0"

3 PERSPECTIVE VIEW - RECEPTION DESK

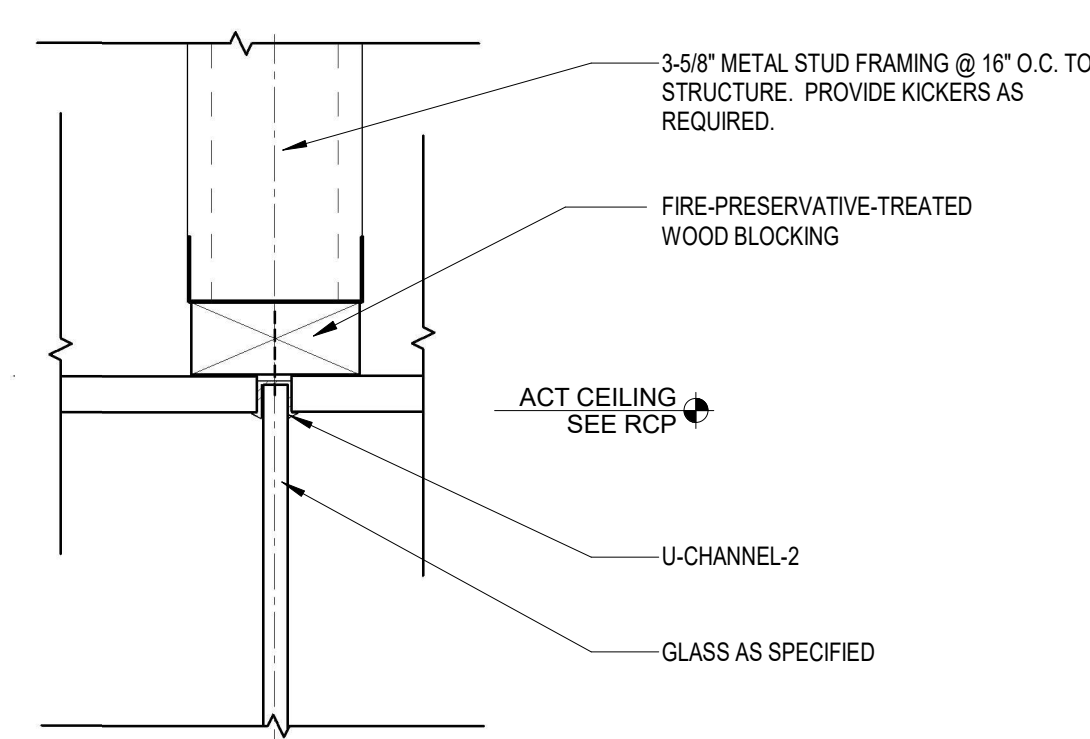
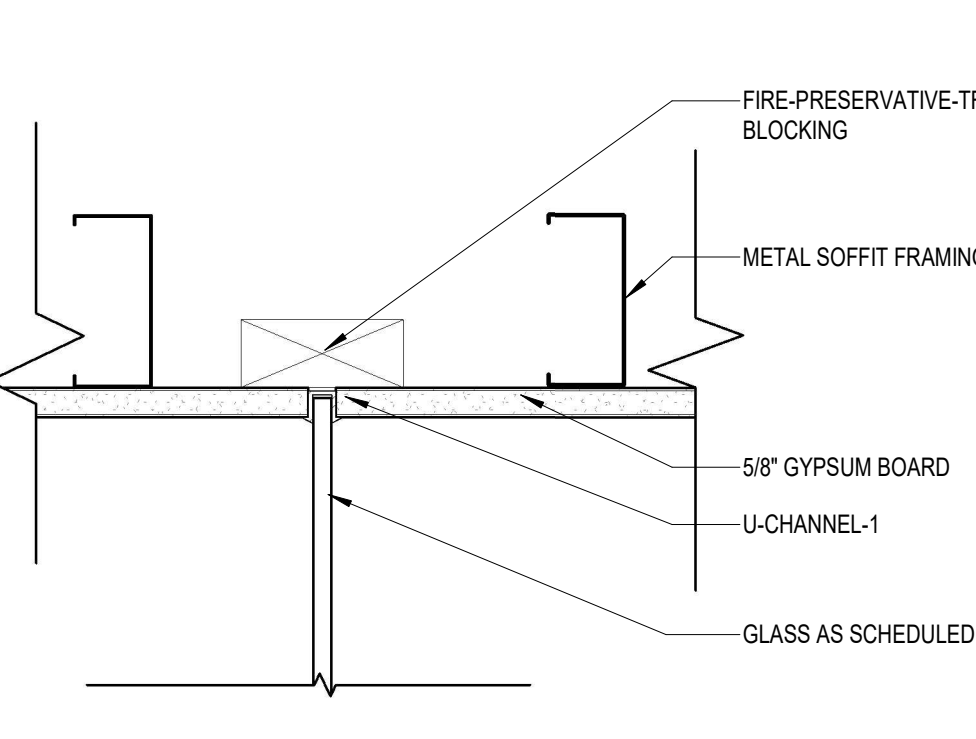
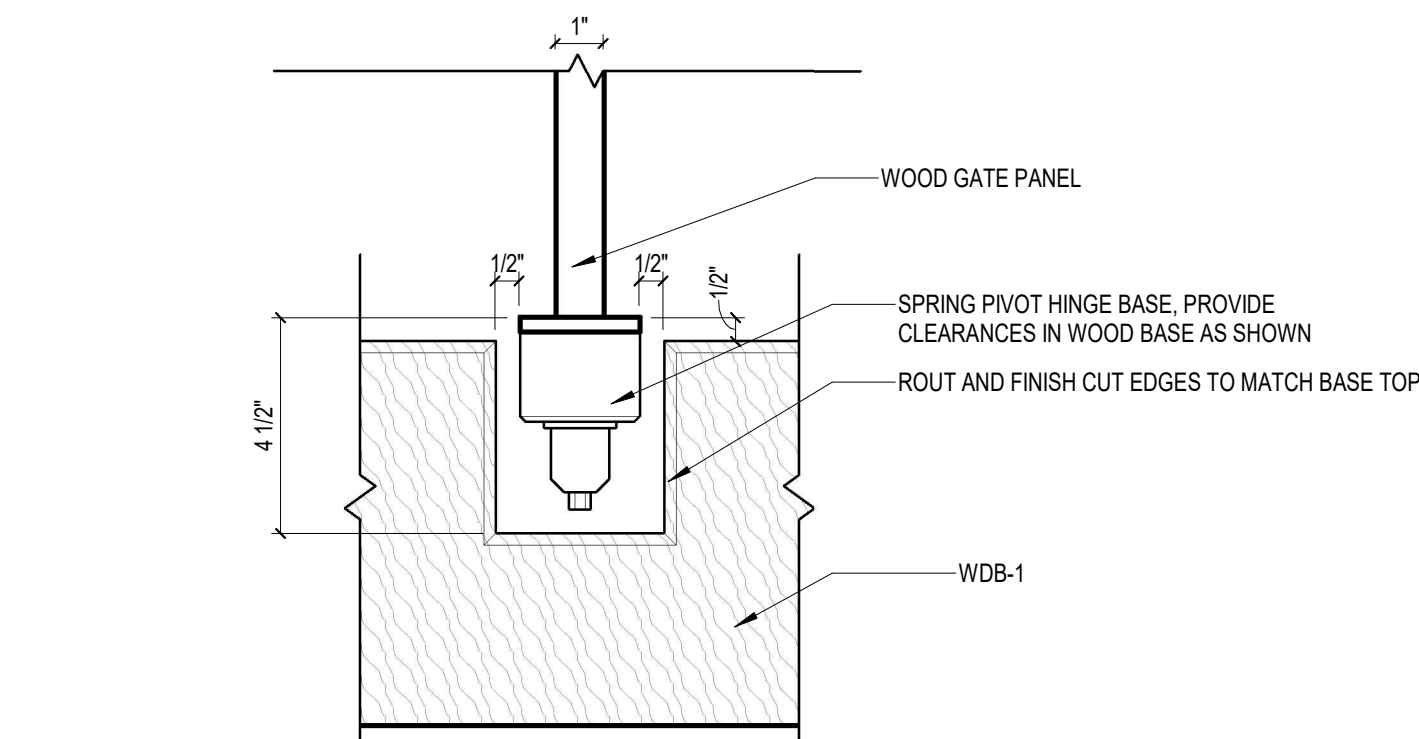

17 ELEVATION DETAIL - WALL BASE AT GATE HINGE
3" = 1'-0"

12 SECTION DETAIL - PRIVACY PARTITION HEAD
3" = 1'-0"

7 SECTION DETAIL - FIN WALL HEAD
3" = 1'-0"

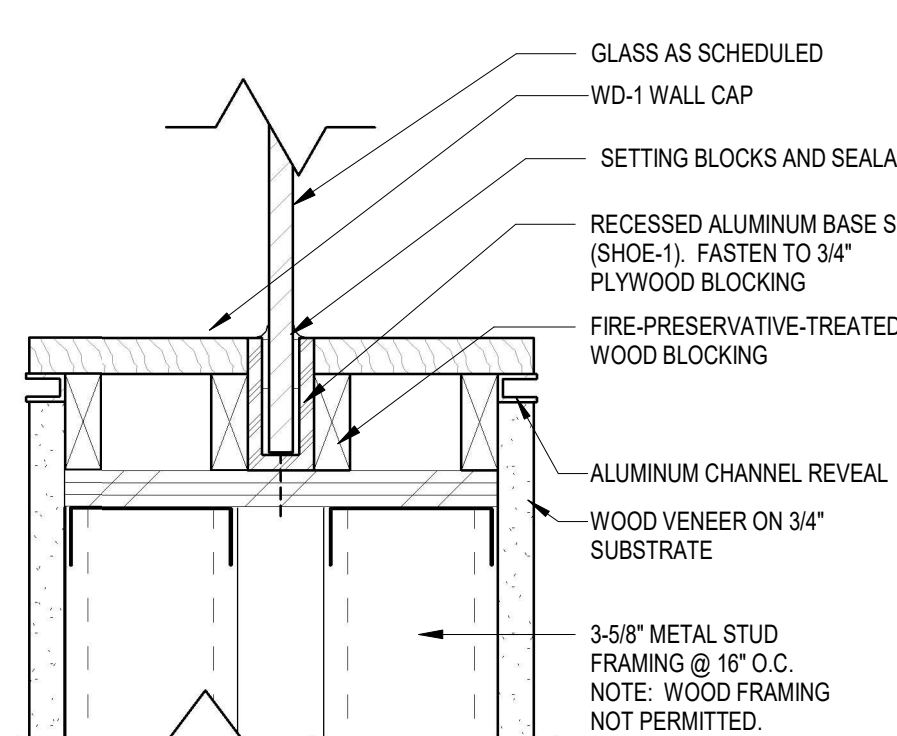
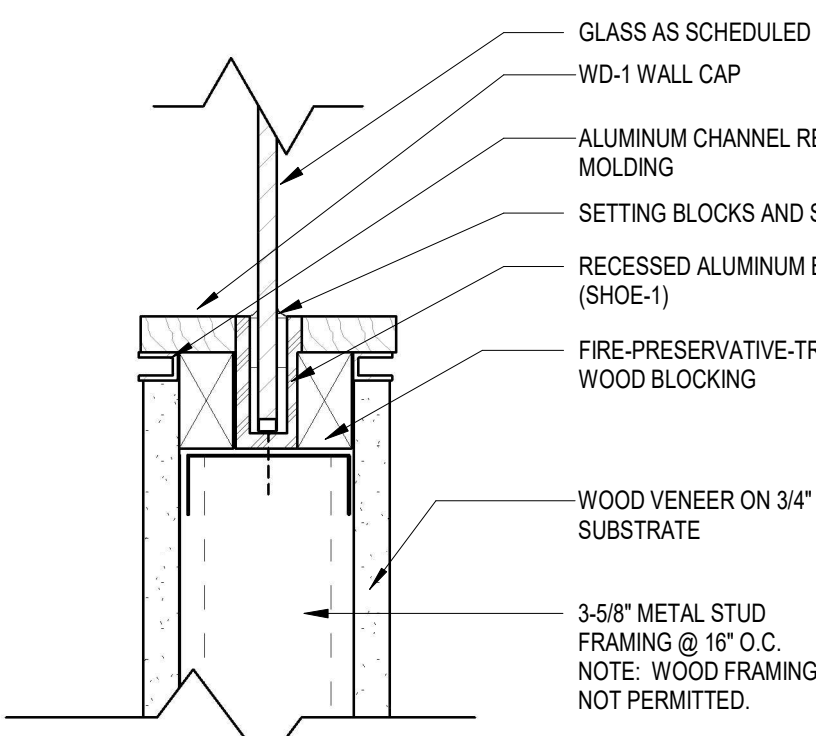
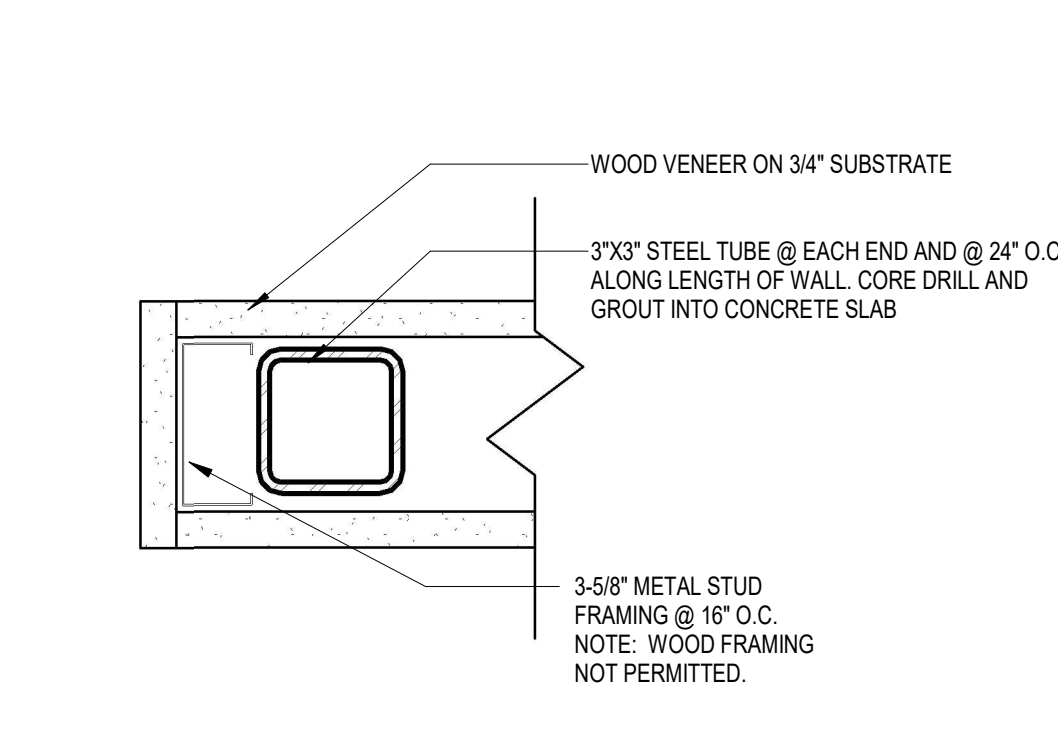

16 PLAN DETAIL - PRIVACY PARTITION
3" = 1'-0"

11 SECTION DETAIL - PRIVACY PARTITION SILL
3" = 1'-0"

6 SECTION DETAIL - FIN WALL SILL
3" = 1'-0"

2 PLAN DETAIL - FIN WALL
1 1/2" = 1'-0"

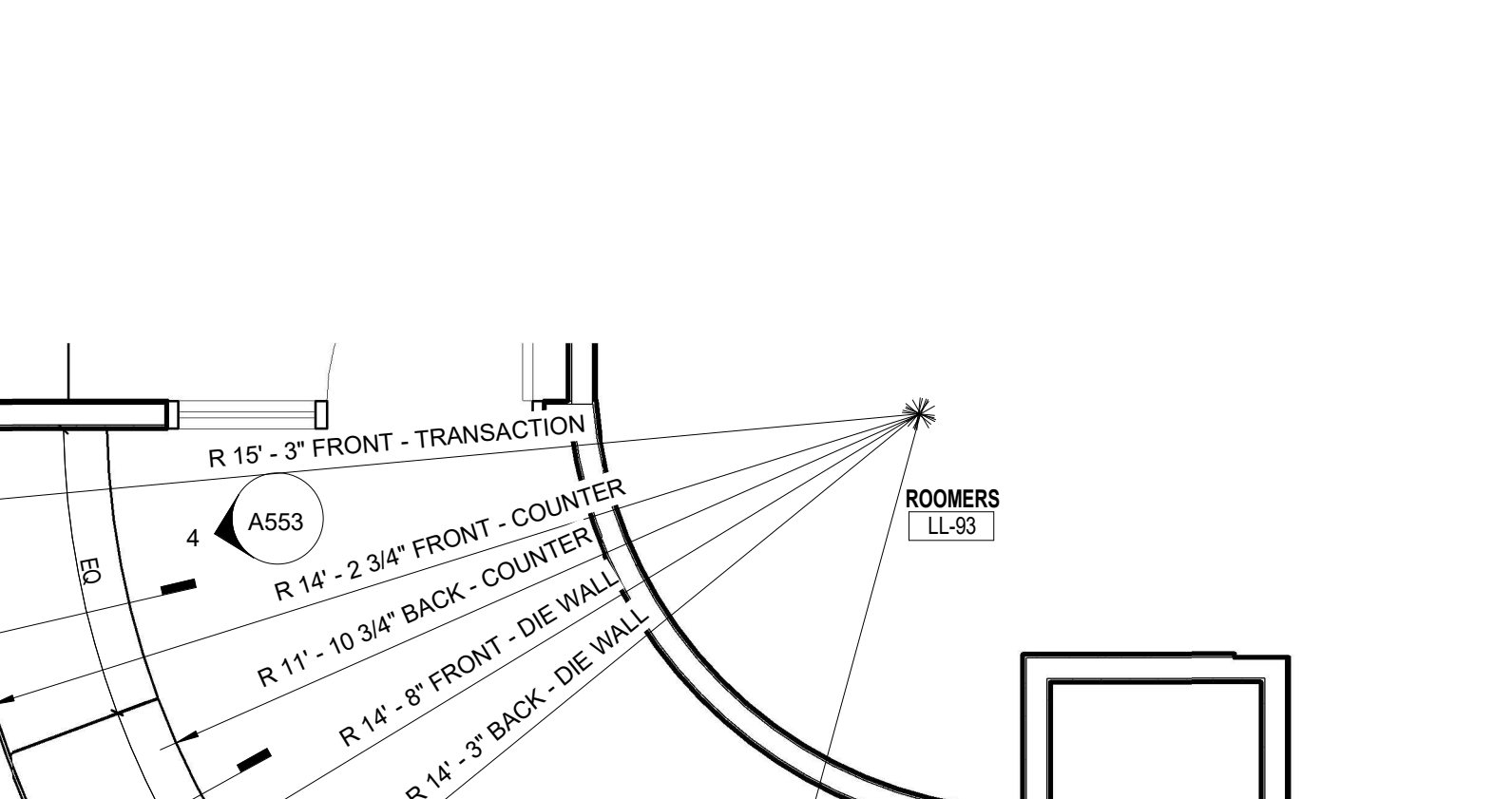
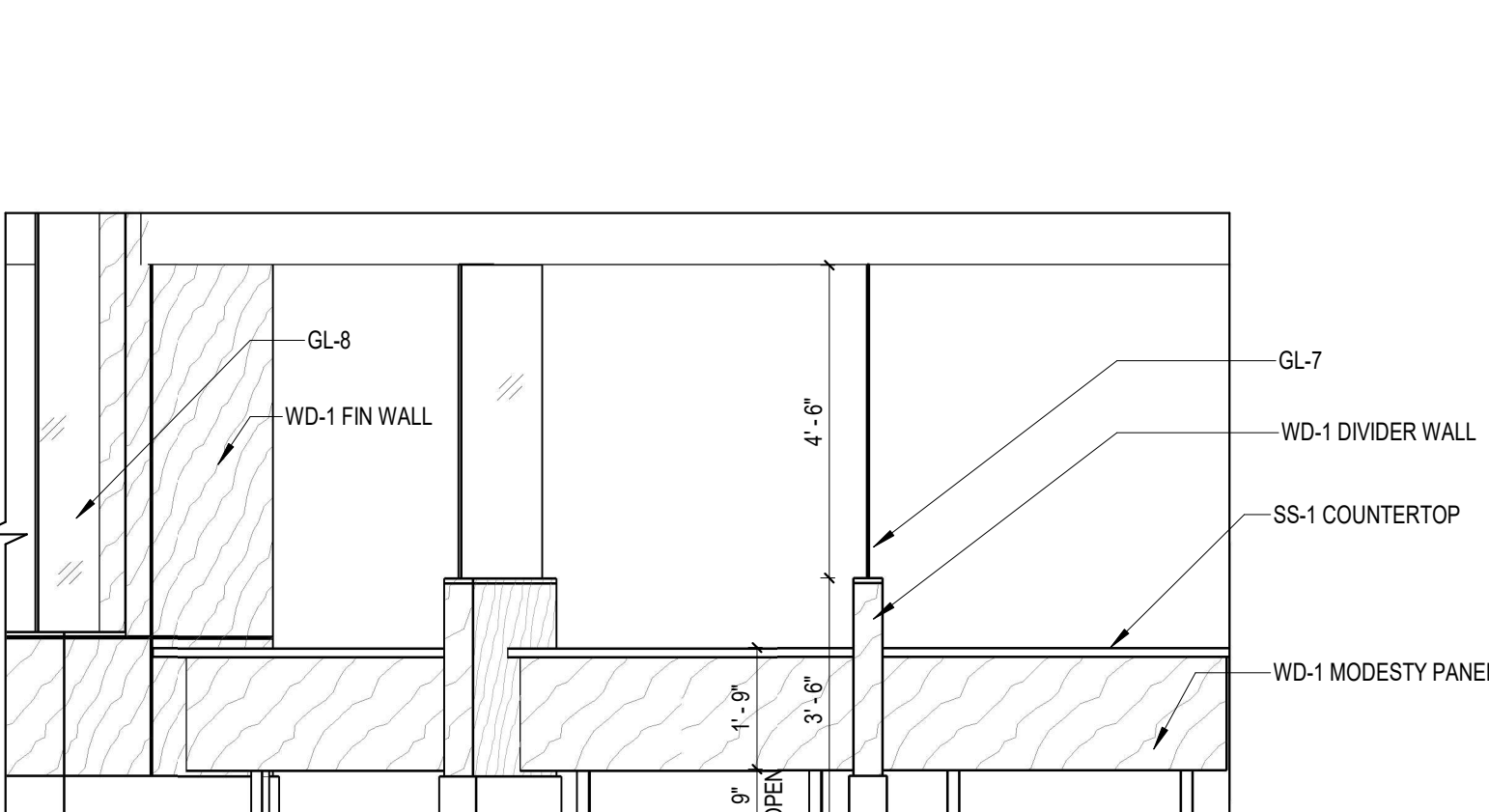
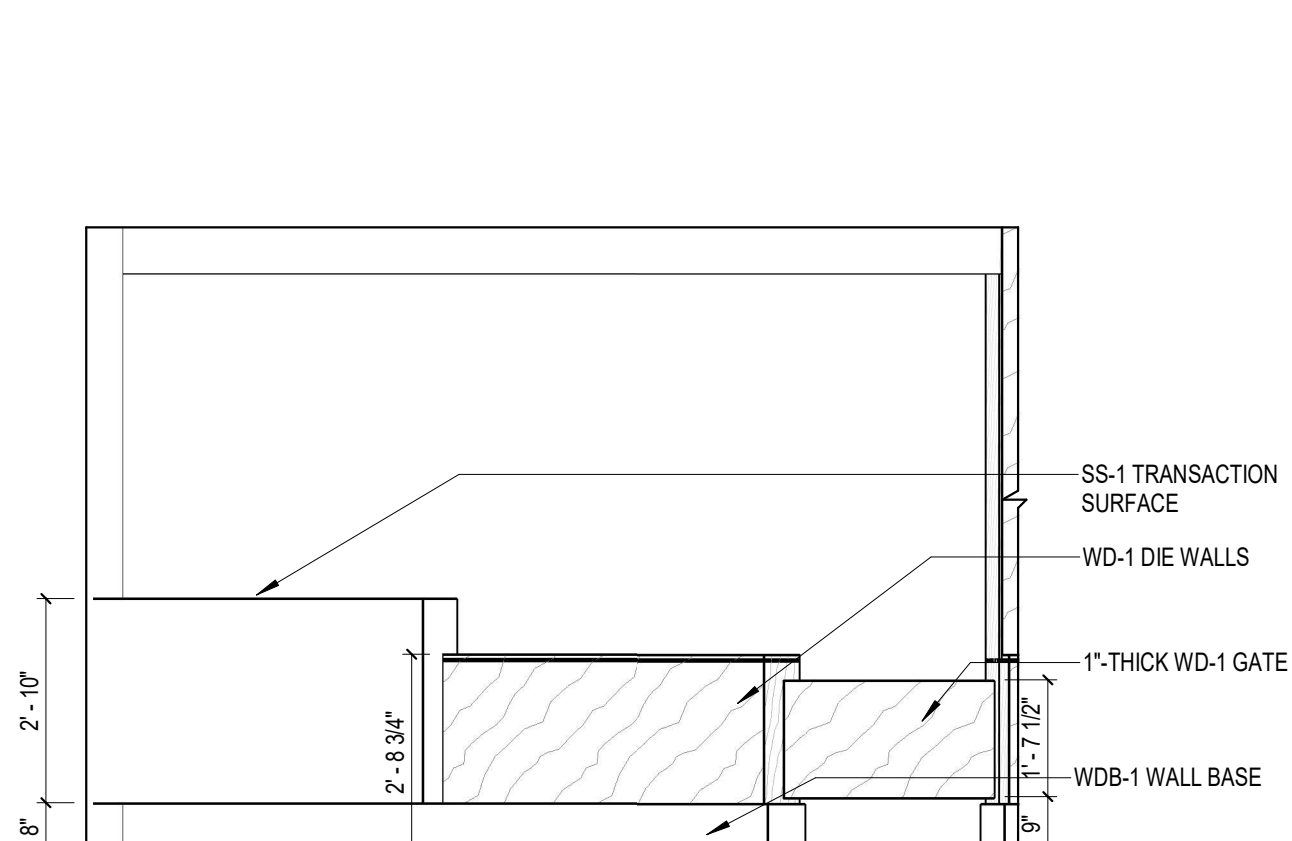
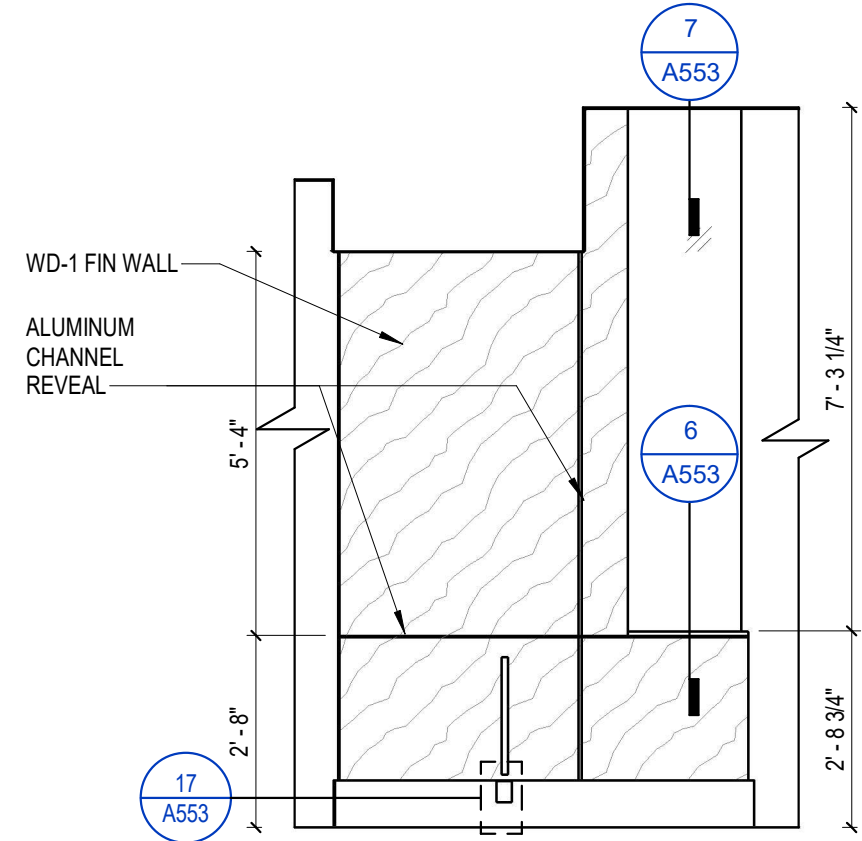

15 CHECK-IN AND SCHEDULERS DESK ELEVATION - FIN WALL
3/8" = 1'-0"

10 CHECK-IN AND SCHEDULERS DESK ELEVATION - NORTHWEST
3/8" = 1'-0"

5 CHECK-IN AND SCHEDULERS DESK ELEVATION - NORTH
3/8" = 1'-0"

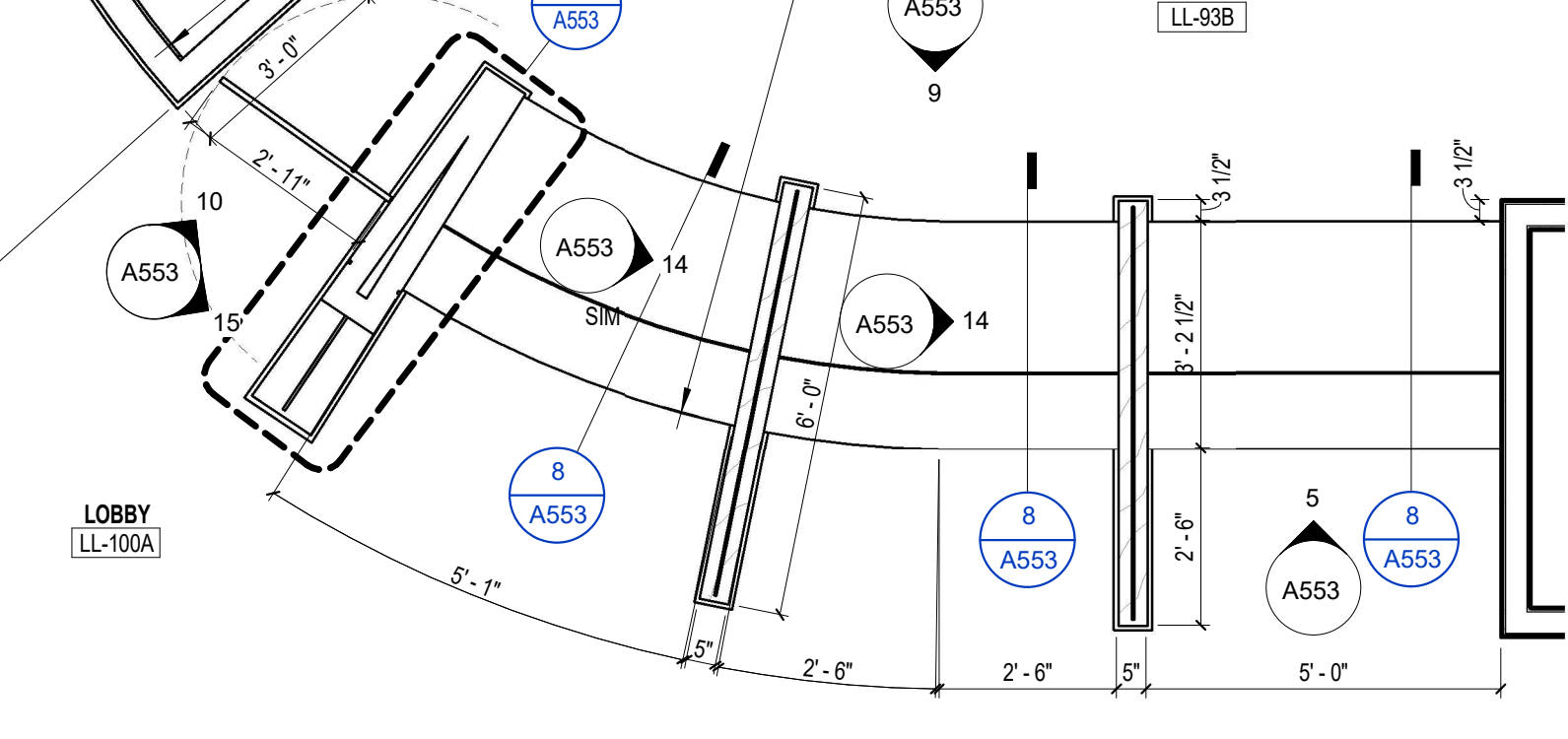
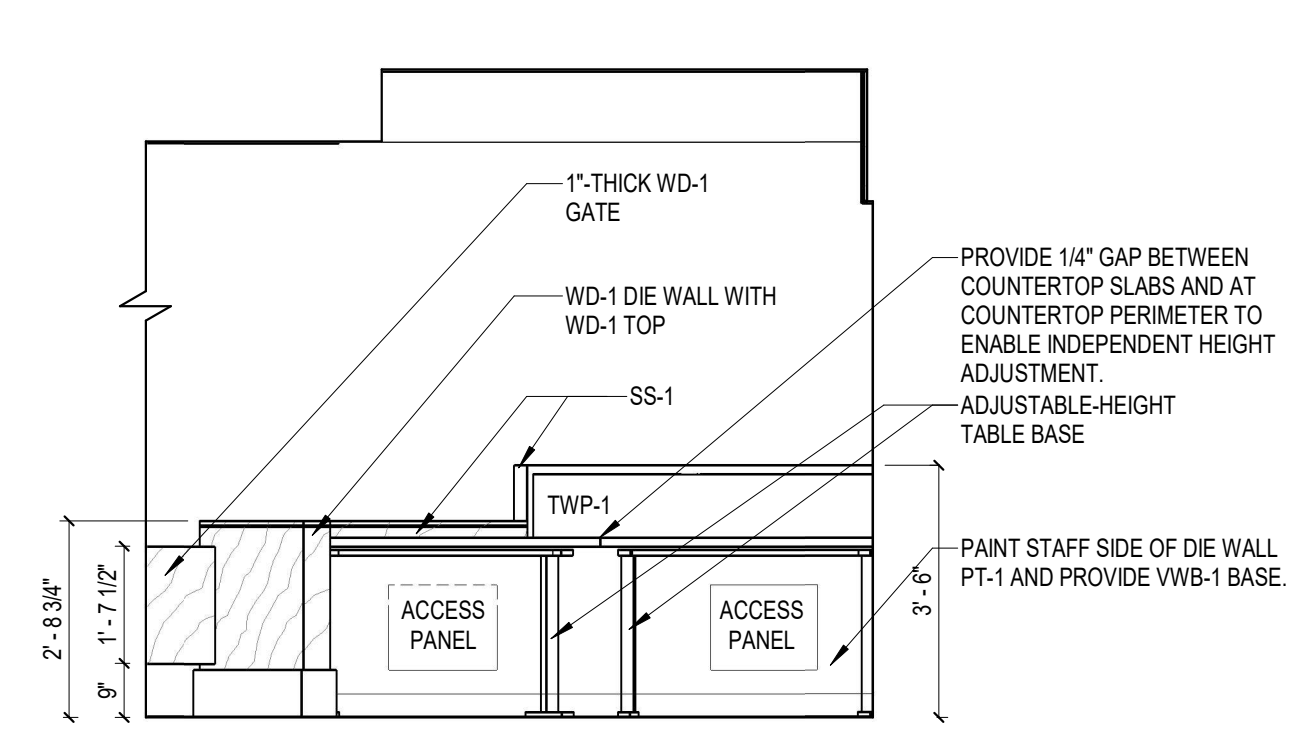
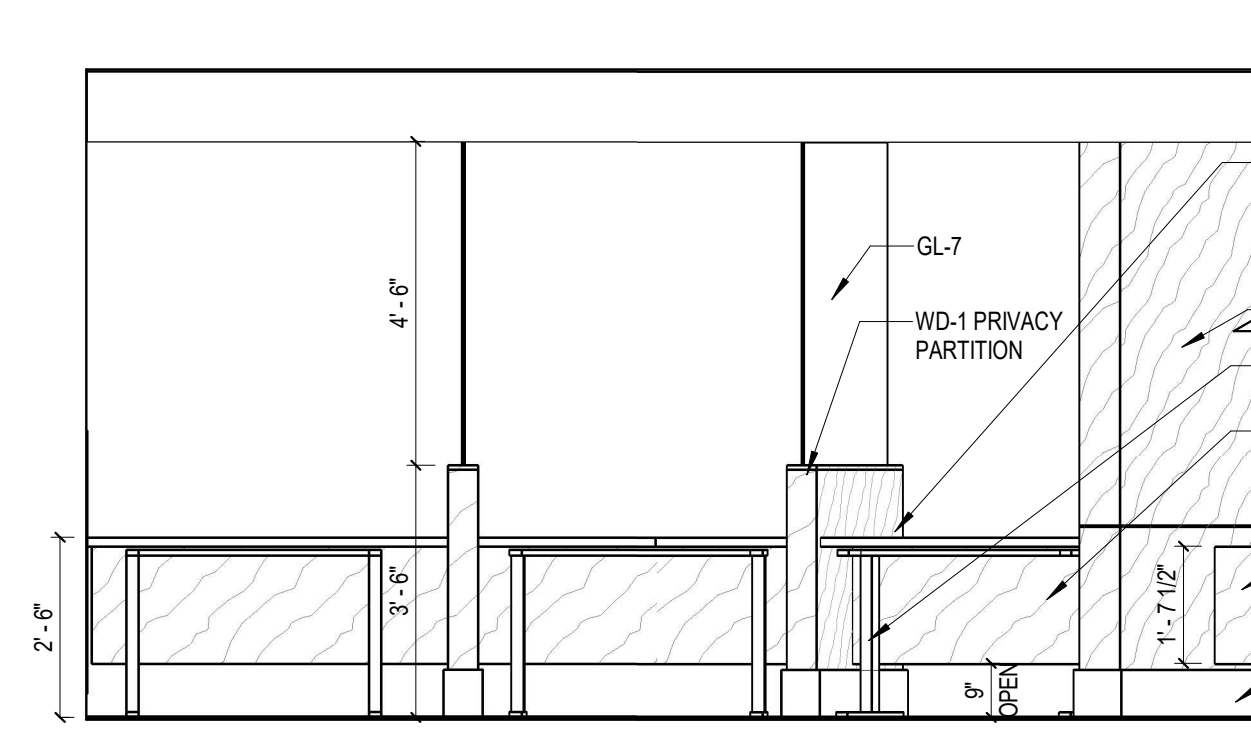
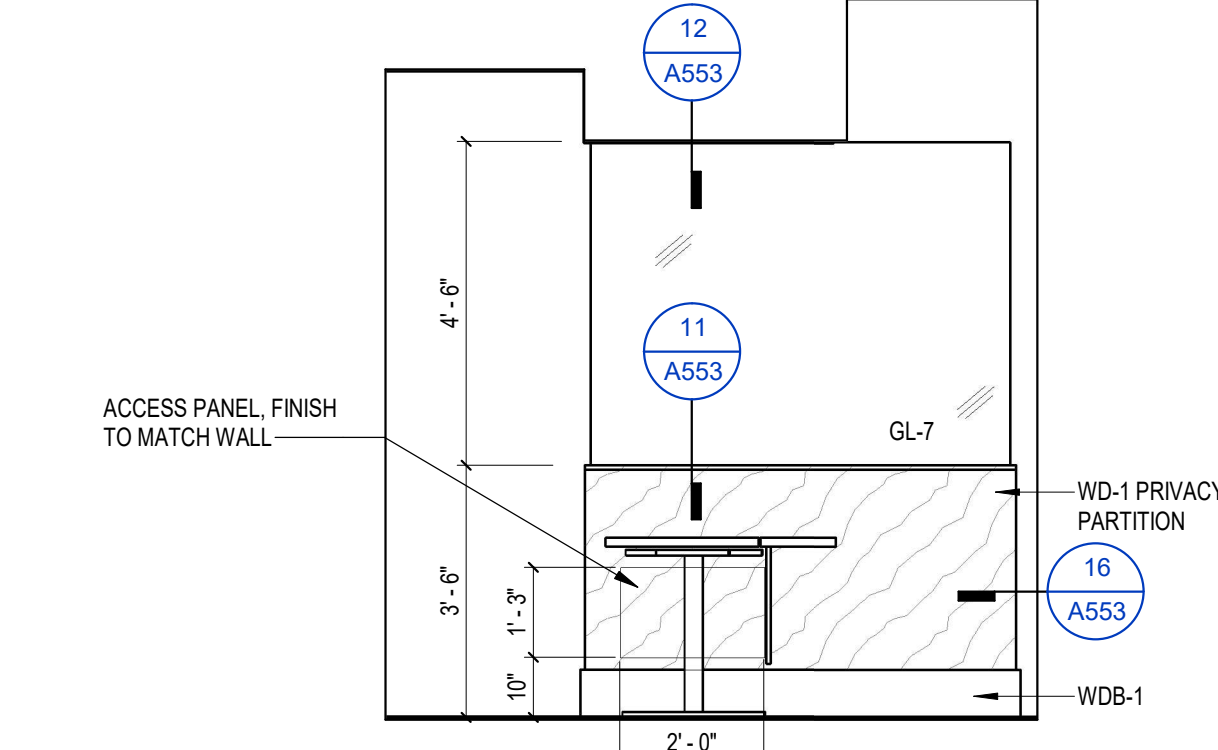

14 CHECK-IN AND SCHEDULERS DESK ELEVATION - PRIVACY PARTITION
3/8" = 1'-0"

9 CHECK-IN AND SCHEDULERS DESK ELEVATION - EAST
3/8" = 1'-0"

4 CHECK-IN AND SCHEDULERS DESK ELEVATION - SOUTHEAST
3/8" = 1'-0"

1 ENLARGED PLAN - CHECK-IN AND SCHEDULERS DESK
3/8" = 1'-0"

Revisions

CONSTRUCTION DOCUMENTS

Drawing Date
07/10/2018

MAYO CLINIC HEALTH
SYSTEM CENTER FOR
ADVANCED MEDICINE
& SURGERY BUILDING
ADDITION AND
ALTERATIONS

700 West Avenue South, La Crosse, WI 54601

Project No.
MCHS
217050

Sheet Title
CHECK-IN AND
SCHEDULERS DESK
DETAILS

Copyright © 2018 Kahler Slater, Inc. All rights reserved.
111 West Wisconsin Avenue, Milwaukee, Wisconsin 53203
Telephone 414.272.2000 Fax 414.272.2001

44 East Millin Street, Suite 700, Madison, Wisconsin 53703
Telephone 608.283.6300 Fax 608.283.6317

Sheet No.

A553

Door No.	Room Name	Door Dimensions				Door		Finish	Glass	Frame		Details		Sill	Fire Rating	Hardware Set	Remarks	Rev	
		Panel A Width	Panel B Width	Panel Height	Thickness	Panel A Type	Panel B Type			Material	Type	Finish	Glass						Head
000-01	CORRIDOR	3'-6"	3'-8"	1'-3 1/4"	1 3/4"	DGN1	DGN1	WD	FCY	-	FRD1	HM	PT-5	-	-	-	SEE REMARKS	16	1
000-04	HALLWAY	3'-0"	3'-0"	1'-3 1/4"	1 3/4"	DPF1		WD	FCY	-	FR1	HM	PT-1	-	-	-	SEE REMARKS	15	1
000-12-1	CORRIDOR	3'-6"	3'-8"	1'-3 1/4"	1 3/4"	DGN1	DGN1	WD	FCY	GL-5	FR1	HM	PT-6	-	-	-	45 MIN.	15	
000-12-2	CORRIDOR	3'-8"	3'-8"	1'-3 1/4"	1 3/4"	DGN1	DGN1	WD	FCY	GL-5	FRD1	HM	PT-6	-	-	-	SEE REMARKS	18	1
000-21	CORRIDOR	3'-8"	3'-8"	1'-3 1/4"	1 3/4"	DPF1		WD	FCY	-	FRD1	HM	PT-5	-	-	-	SEE REMARKS	18	1
000-23	CORRIDOR	3'-6"	3'-8"	1'-3 1/4"	1 3/4"	DGN1	DPF1	WD	FCY	-	FRD1	HM	PT-5	-	-	-	20		
000-24	CLEAN STORAGE	3'-0"		1'-3 1/4"	1 3/4"	DPF1		WD	FCY	-	FR1	HM	PT-5	-	-	-	45 MIN.	3	
LL-75	PAT TLT	3'-0"		1'-3 1/4"	1 3/4"	DPF1		WD	FCY	-	FR1	HM	PT-6	-	-	-	9		
LL-76	FAST TRACK	3'-4"		8'-4"	1'-3 1/4"			AL	ANO	GL-1	AL	ANO	-	-	-	-	14	3	
LL-77	CORRIDOR	3'-0"		1'-3 1/4"	1 3/4"	DPF1		WD	FCY	-	FR1	HM	PT-5	-	-	-	8		
LL-79-1	NURSE OFFICE	3'-0"		1'-3 1/4"	1 3/4"	DPF1		WD	FCY	-	FR1	HM	PT-6	-	-	-	5		
LL-79-2	CORRIDOR	3'-0"		1'-3 1/4"	1 3/4"	DPF1		WD	FCY	-	FR1	HM	PT-5	-	-	-	5		
LL-91-1	CONFERENCE ROOM	3'-0"		1'-3 1/4"	1 3/4"	DGF1		WD	FCY	GL-3	FRSL1	HM	PT-6	GL-3	-	-	5		
LL-91-2	CONFERENCE ROOM	3'-0"		1'-3 1/4"	1 3/4"	DGF1		WD	FCY	GL-3	FRSL1	HM	PT-6	GL-3	-	-	1		
LL-93-1	ROOMERS	3'-0"		1'-3 1/4"	1 3/4"	DPF1		WD	FCY	-	FRSL1	HM	PT-6	GL-5	-	-	45 MIN.	7	
LL-93-2	ROOMERS	3'-0"		1'-3 1/4"	1 3/4"	DGN1		WD	FCY	GL-3	FR1	HM	PT-6	-	-	-	1	5	
LL-93B	CHECKIN	3'-0"		1'-3 1/4"	1 3/4"	DPF1		WD	FCY	-	FR1	HM	PT-6	-	-	-	45 MIN.	1	
LL-95	PAT TLT	3'-0"		1'-3 1/4"	1 3/4"	DPF1		WD	FCY	-	FR1	HM	PT-5	-	-	-	9		
LL-96	EXAM ROOM	3'-6"		1'-3 1/4"	1 3/4"	DPF1		WD	FCY	-	FR1	HM	PT-6	-	-	-	2		
LL-97	EXAM ROOM	3'-6"		1'-3 1/4"	1 3/4"	DPF1		WD	FCY	-	FR1	HM	PT-6	-	-	-	2		
LL-98	EXAM ROOM	3'-6"		1'-3 1/4"	1 3/4"	DPF1		WD	FCY	-	FR1	HM	PT-6	-	-	-	2		
LL-99	CONSULT ROOM	3'-6"		1'-3 1/4"	1 3/4"	DPF1		WD	FCY	-	FR1	HM	PT-6	-	-	-	2		
LL-101A	WAITING	3'-8"	3'-8"	1'-3 1/4"	1 3/4"	DGN1	DGN1	WD	FCY	GL-5	FRD1	HM	PT-6	-	-	-	45 MIN.	15	
LL-101B	WAITING	3'-8"	3'-8"	1'-3 1/4"	1 3/4"	DGN1	DGN1	WD	FCY	GL-3	FRD1	HM	PT-6	-	-	-	21		
LL-103A	LAB DRAW	3'-8"		1'-3 1/4"	1 3/4"	DGN1		WD	FCY	GL-3	FR1	HM	PT-6	-	-	-	2		
LL-103B	TREATMENT ROOM	7'-0"		7'-4"	1'-3 1/4"	SO-SX		AL	ANO	GL-3	AL	ANO	-	-	-	-	SEE REMARKS	2	
LL-103C	TREATMENT ROOM	7'-0"		7'-4"	1'-3 1/4"	SO-SX		AL	ANO	GL-3	AL	ANO	-	-	-	-	SEE REMARKS	2	
LL-103D	TREATMENT ROOM	7'-0"		7'-4"	1'-3 1/4"	SO-SX													

1. DOORS AND FRAMES AT RATED ASSEMBLIES SHALL MEET ALL "UL" REQUIREMENTS (INCLUDING POSITIVE PRESSURE-UL10C) AND BE PROPERLY LABELED FOR THE REQUIRED RATING.
2. BRING ANY UNUSUAL DIMENSIONS, HEIGHTS, HARDWARE AND/OR CONDITIONS TO ARCHITECTS ATTENTION PRIOR TO CONSTRUCTION.
3. DOOR OPENINGS 36" AND LARGER IN WIDTH TO HAVE DOUBLE STUDS (18 GA. MIN.) BOTH SIDES OF OPENING.
4. OVERHEAD DOOR STOPS TO BE 110", UNLESS NOTED OTHERWISE.

1. DOORS IN SMOKE BARRIERS (WALLS INDICATED WITH AN "S" ON LIFE SAFETY PLANS) SHALL HAVE THE FOLLOWING CHARACTERISTICS, IN COMPLIANCE WITH THE UPDATED REQUIREMENTS OF IBC 2015:
 - A. WALLS SHALL BE 4" MINIMUM THICKNESS TYPE-X RATED GLAZING MATERIALS IN FIRE-PROTECTED RATED FRAMES (ALTHOUGH A COMPLETE FIRE DOOR ASSEMBLY IS NOT REQUIRED).
 - B. MAXIMUM UNDERDRAFT OF 3/4".
 - C. FRAME STOPS AT 1/4" MAXIMUM GAPS.
 - D. THE DOORS MUST BE CLOSING-FITTING WITH OPERATIONAL TOLERANCES.
 - E. PERIMETER GASKETING IS NOT REQUIRED, HOWEVER ASTRAGALS OR RABBETS ARE REQUIRED AT MEETING EDGES.
2. HARDWARE BY SPEC. SECTION 08 4243.
3. HARDWARE BY SPEC. SECTION 08 4413.
4. GLAZING BY SPEC. SECTION 08 1613.
5. PROVIDE CLOSER WITH 100 LB. ARM.
6. FLUSH DOUBLE-GLAZED CLEANROOM VISION LIGHT.
7. GLAZING TO BE FLUSH ON CLEAN SIDE.

AL	ALUMINUM
ANO	ANODIZED FINISH - SEE SPEC.
FCTY	FACTORY FINISH - SEE SPEC.
FRP	FIBER-REINFORCED PLASTIC DOOR
GL#	GLAZING TYPE - SEE SPEC
HM	HOLLOW METAL
PT	PAINT
STS	STAINLESS STEEL
WD	SOLID-CORE WOOD DOOR

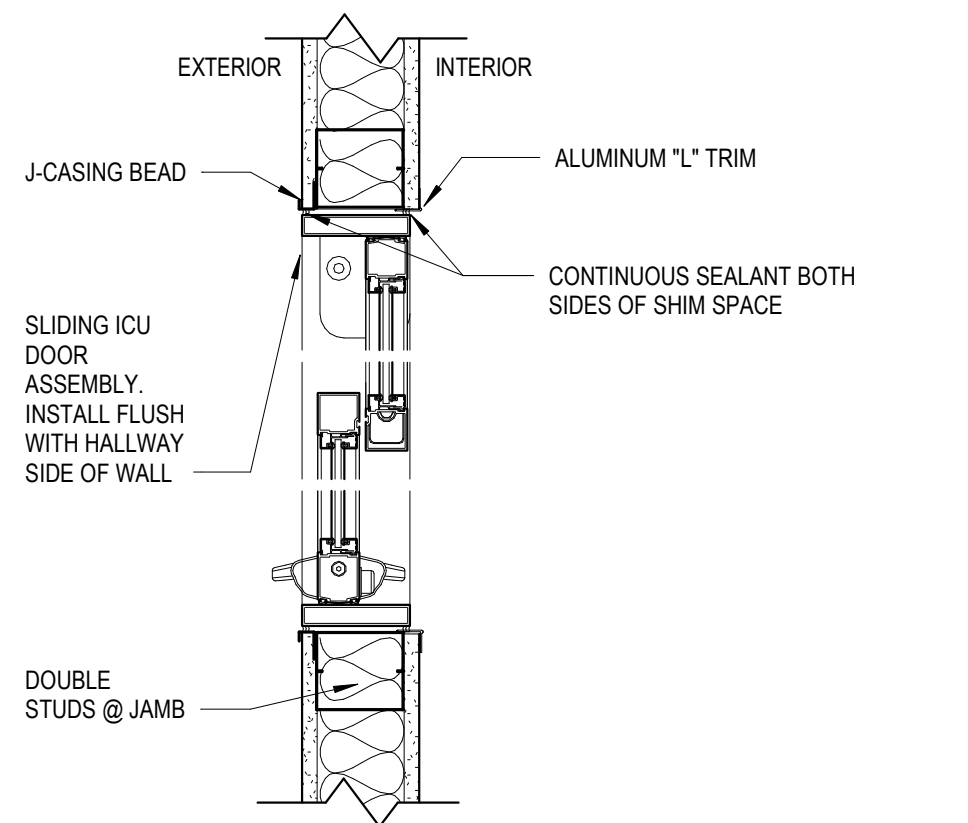

⑤ JAMB DETAIL - ICU DOOR
1 1/2" = 1'-0"

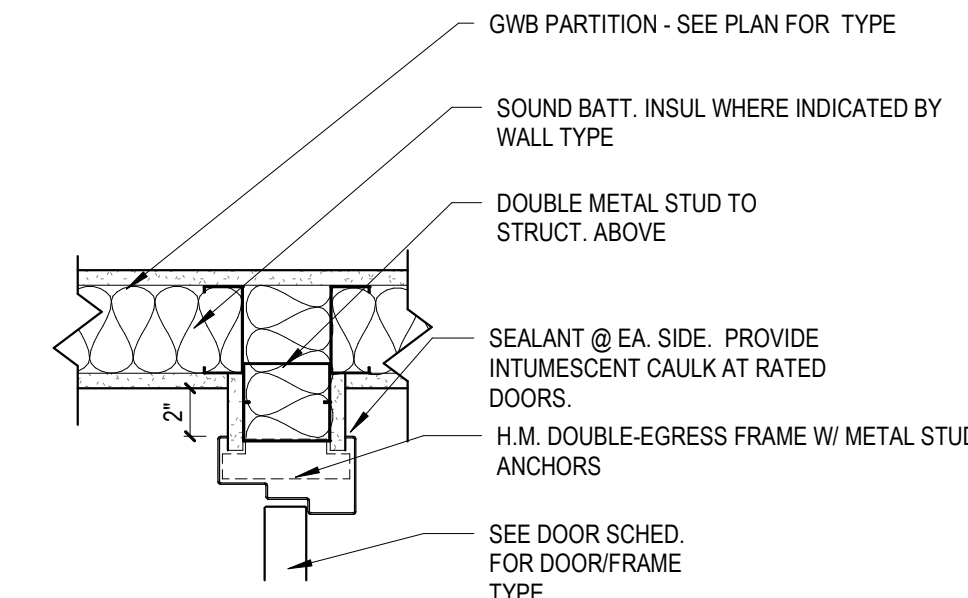

4 JAMB DETAIL - DOUBLE EGRESS DOOR
1 1/2" = 1'-0"

BORROWED LIGHT SCHEDULE												
Type Mark	Width	Height	Sill Height	Operation	Frame Glass	Frame Material	Hardware	Window Rating	Rmks	Location	Revisions	
35	6'-8 1/2"	7'-0"							1			
BL1	2'-0"	4'-0"	3'-0"	SLIDING	GL-3	AL	1	-		LL-121 - PHARMACY TRANSACTION WINDOW		
BL2	3'-0"	4'-0"	3'-2"	FIXED	GL-3	SST	-	-	3	LL-121/LL-121B - PHARMACY / NTE ROOM AND LL-121/C / LL-121D BUFFER ROOMS		
BL3	5'-0"	3'-0"	4'-6"	FIXED	GL-6	-	2.4	-		TREATMENT CHAIR PRIVACY PARTITIONS		
BL4	4'-3 3/4"	3'-6"	4'-6"	FIXED	GL-6	-	2.4	-		LL-103V - FAST-TRACK		
BL5	3'-7 1/2"	3'-6"	6'-6"	FIXED	GL-4	-	3.5	-		LL-103V - FAST-TRACK CLEANSITY		
BL6	2'-3"	2'-0"	6'-6"	FIXED	GL-4	-	3.5	-		LL-103V - FAST-TRACK CLEANSITY		
BL7		4'-10"	3'-8"	FIXED	GL-4	-	2.5	-	2	LL-103V - NURSE STATION WORKSTATIONS		

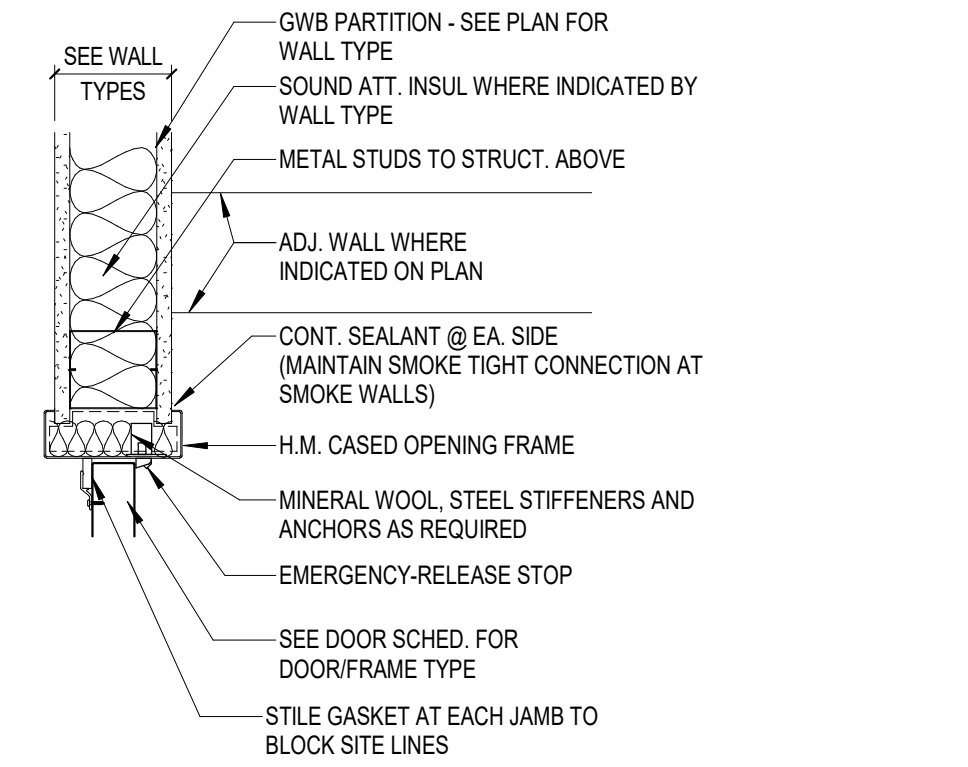
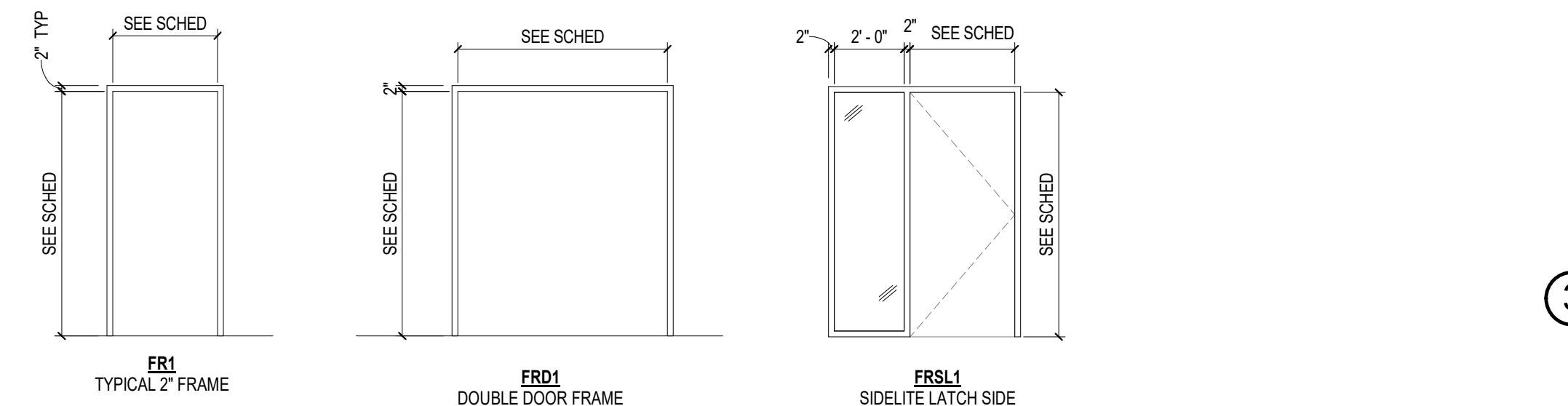
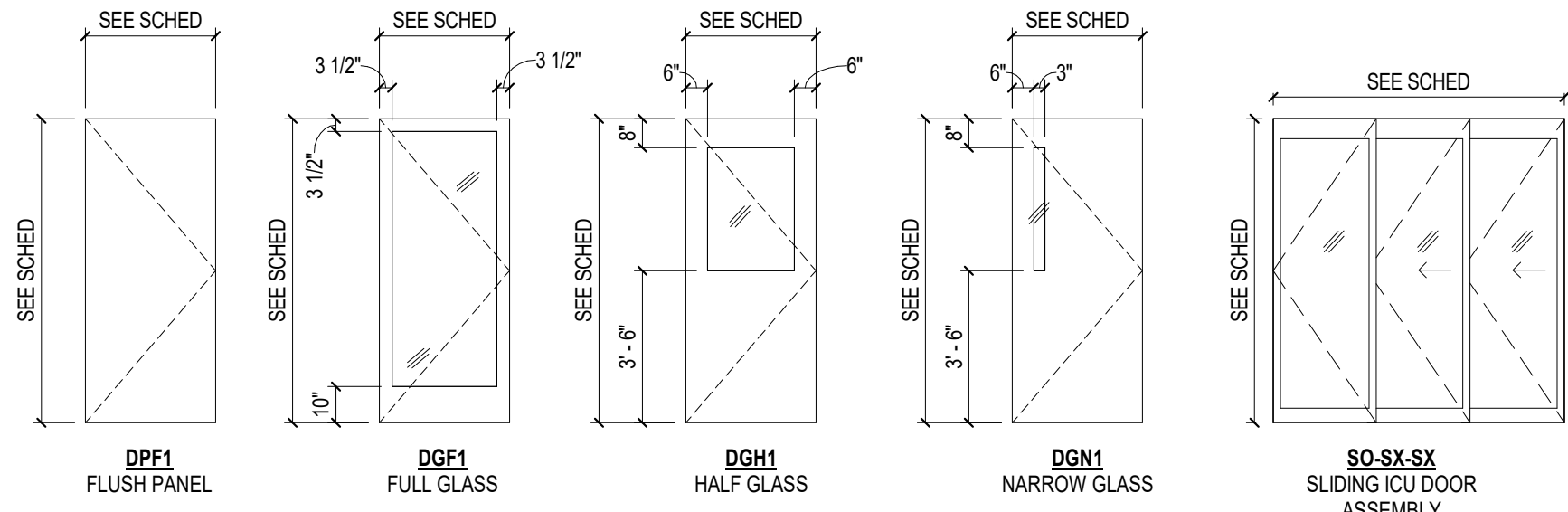
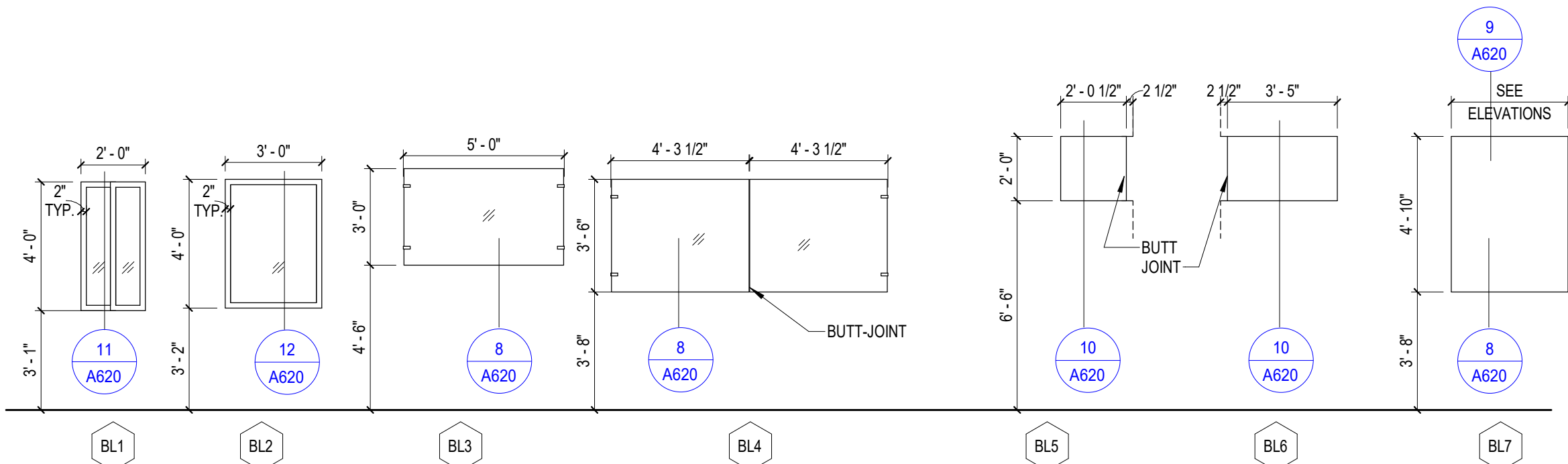

③ HM DOOR JAMB @ DOUBLE-SWING DOOR
1 1/2" = 1'-0"

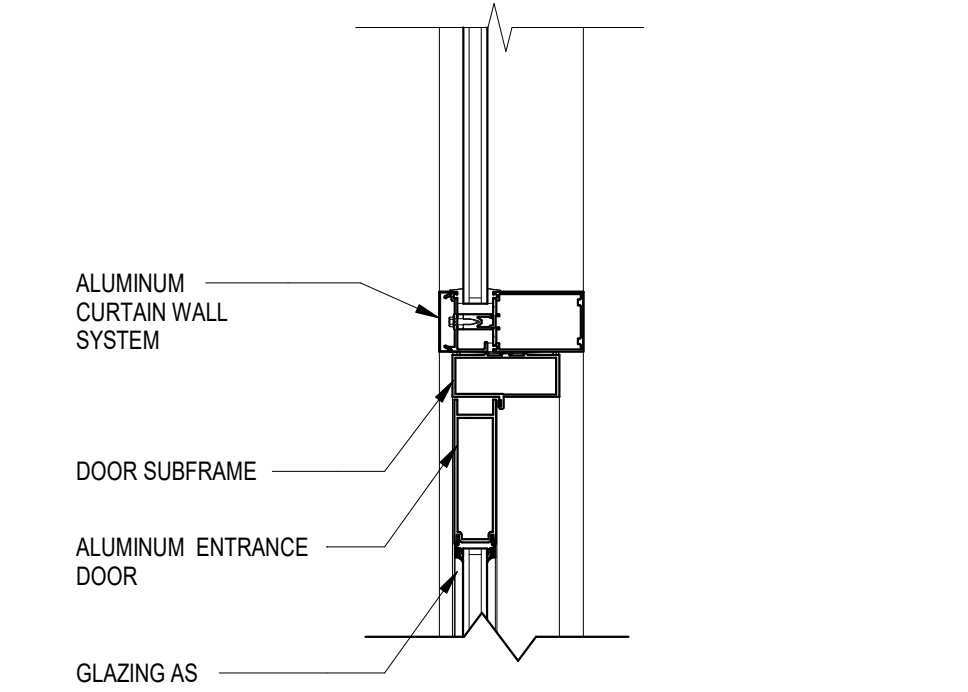

② HEAD DETAIL - CURTAIN WALL DOOR
1 1/2" = 1'-0"

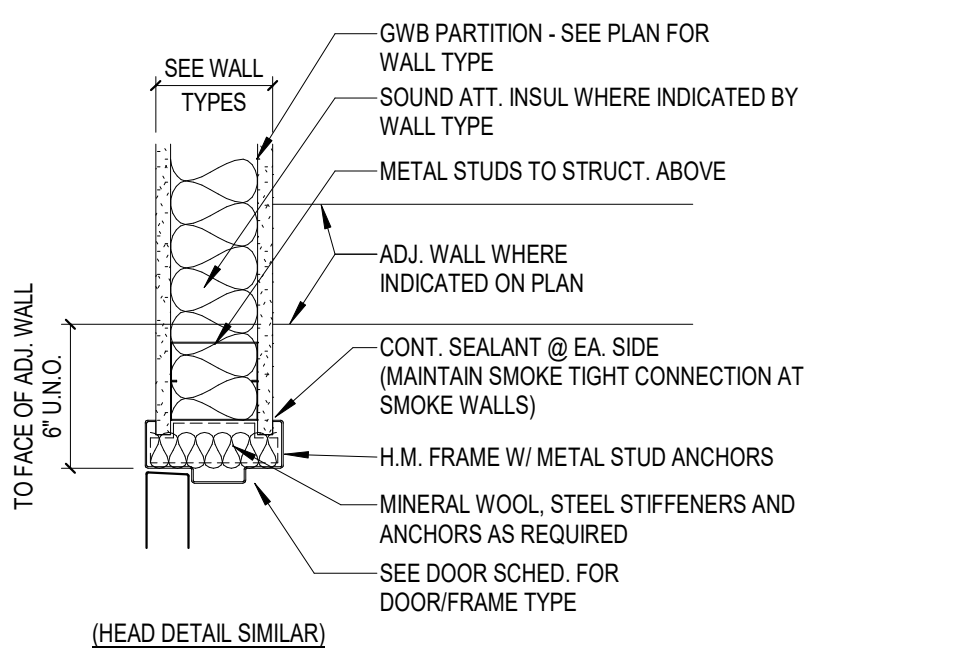

① HM DOOR JAMB @ STUD WALL
1 1/2" = 1'-0"

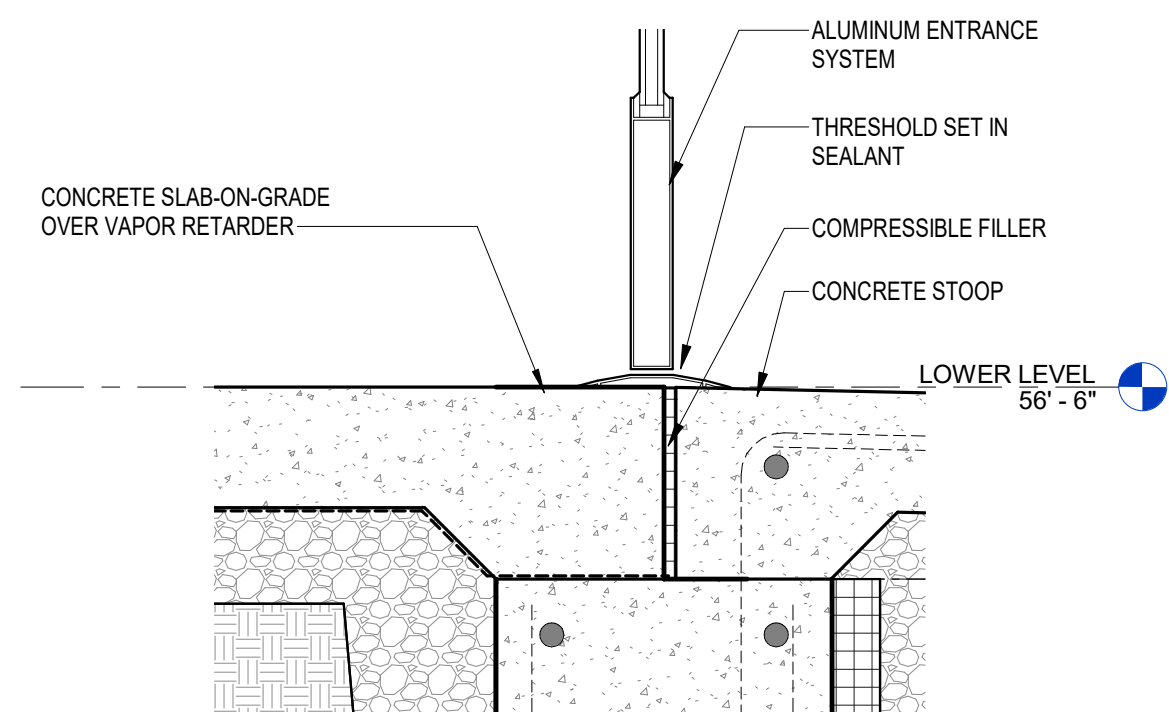

7 ALUMINUM ENTRANCE SILL DETAIL
1 1/2" = 1'-0"

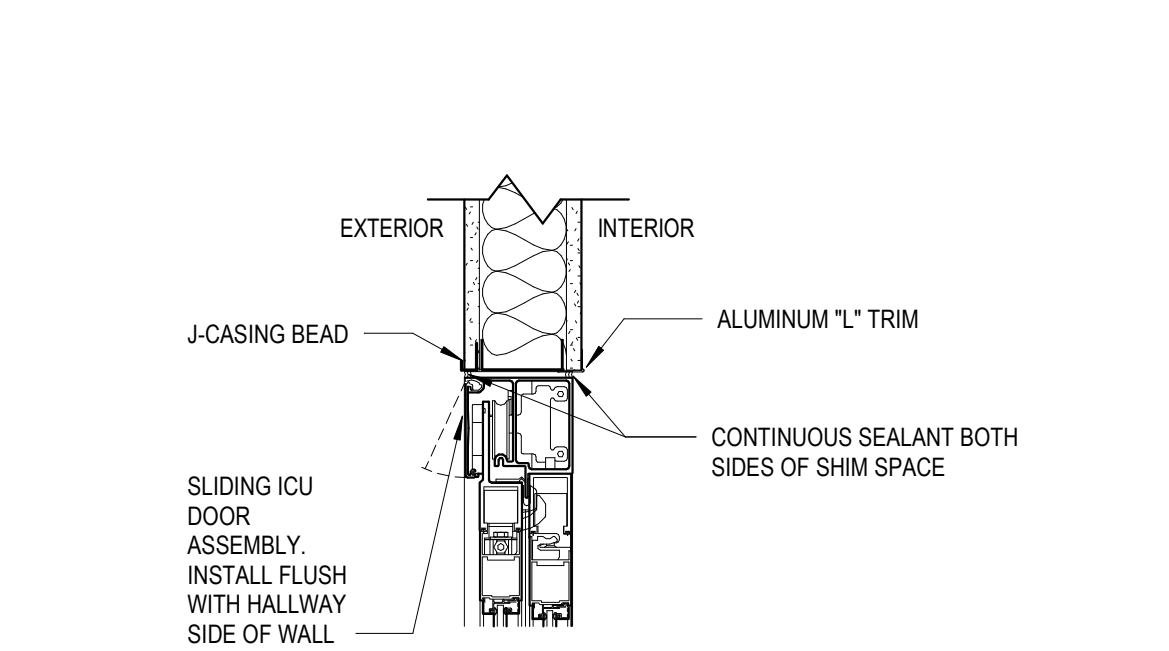

⑥ HEAD DETAIL - ICU DOOR
1 1/2" = 1'-0"

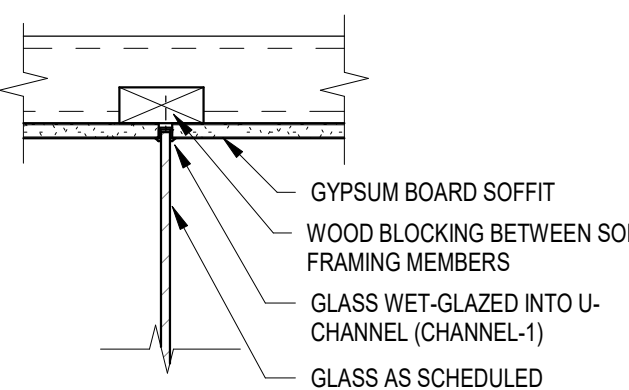

9 BORROWED LIGHT HEAD DETAIL -
NURSE STATION @ PRIVACY GLASS
1 1/2" = 1'-0"

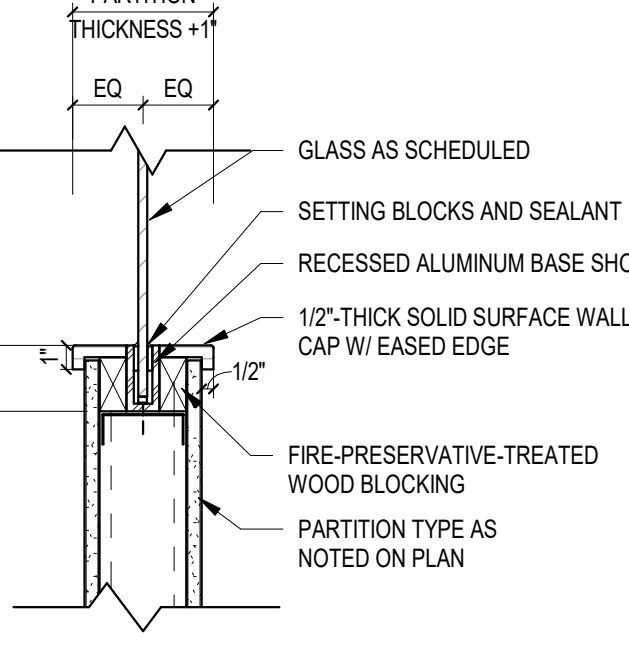

8 BORROWED LIGHT SILL DETAIL - RECESSED BASE SHOE
1 1/2" = 1'-0"

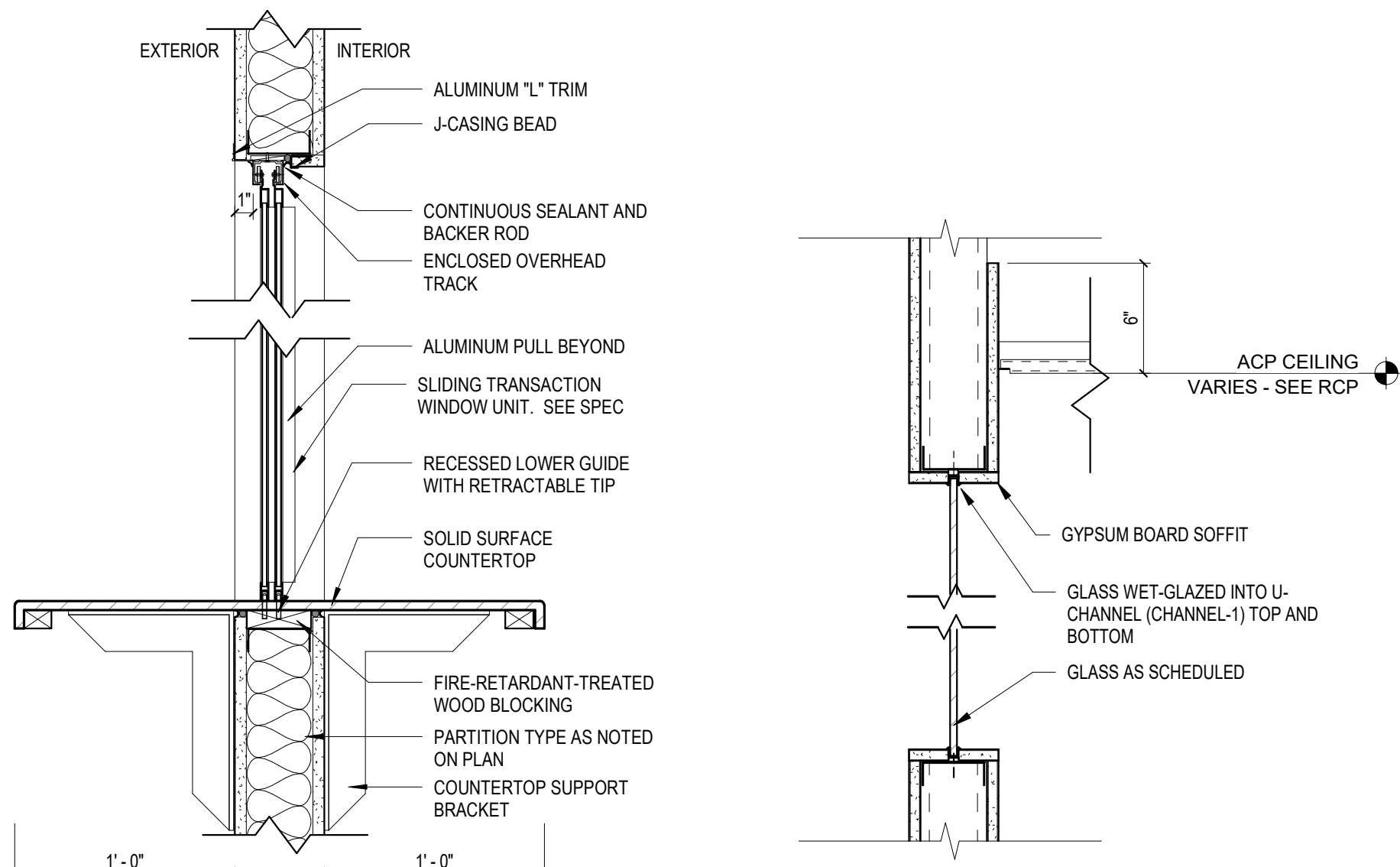

11 SECTION DETAIL - TRANSACTION WINDOW
1 1/2" = 1'-0"

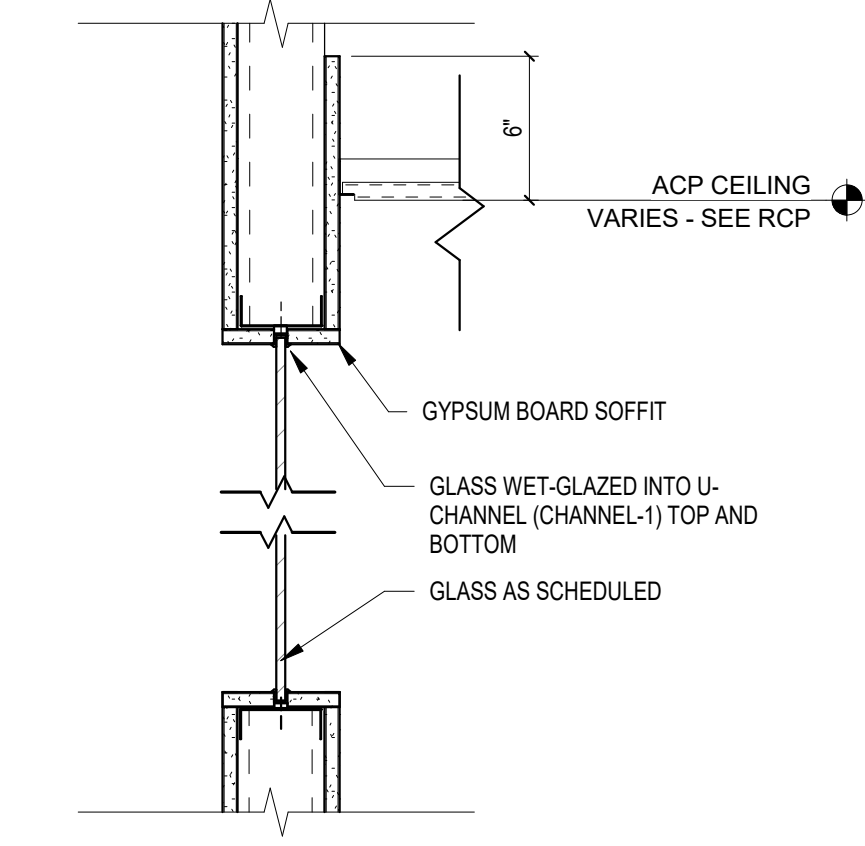

10 SECTION DETAIL - CLERESTORY WINDOW
1 1/2" = 1'-0"

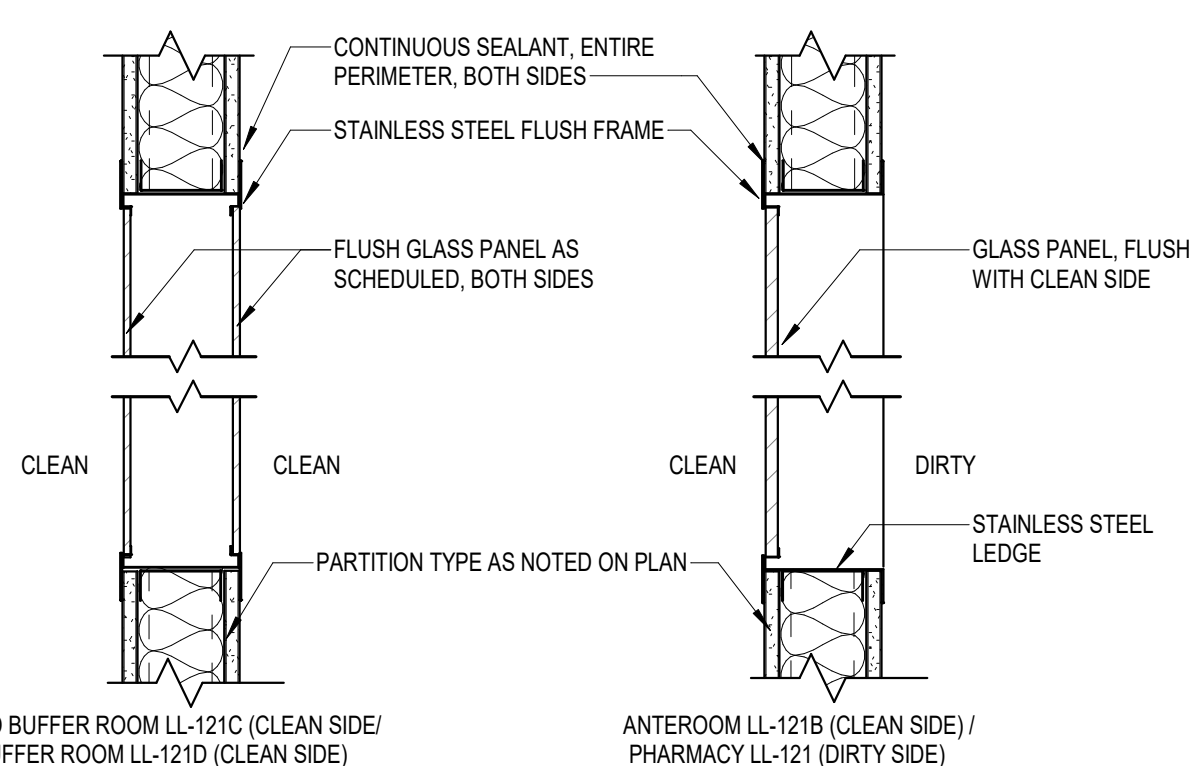

12 SECTION DETAIL - CLEAN ROOM WINDOW
1 1/2" = 1'-0"

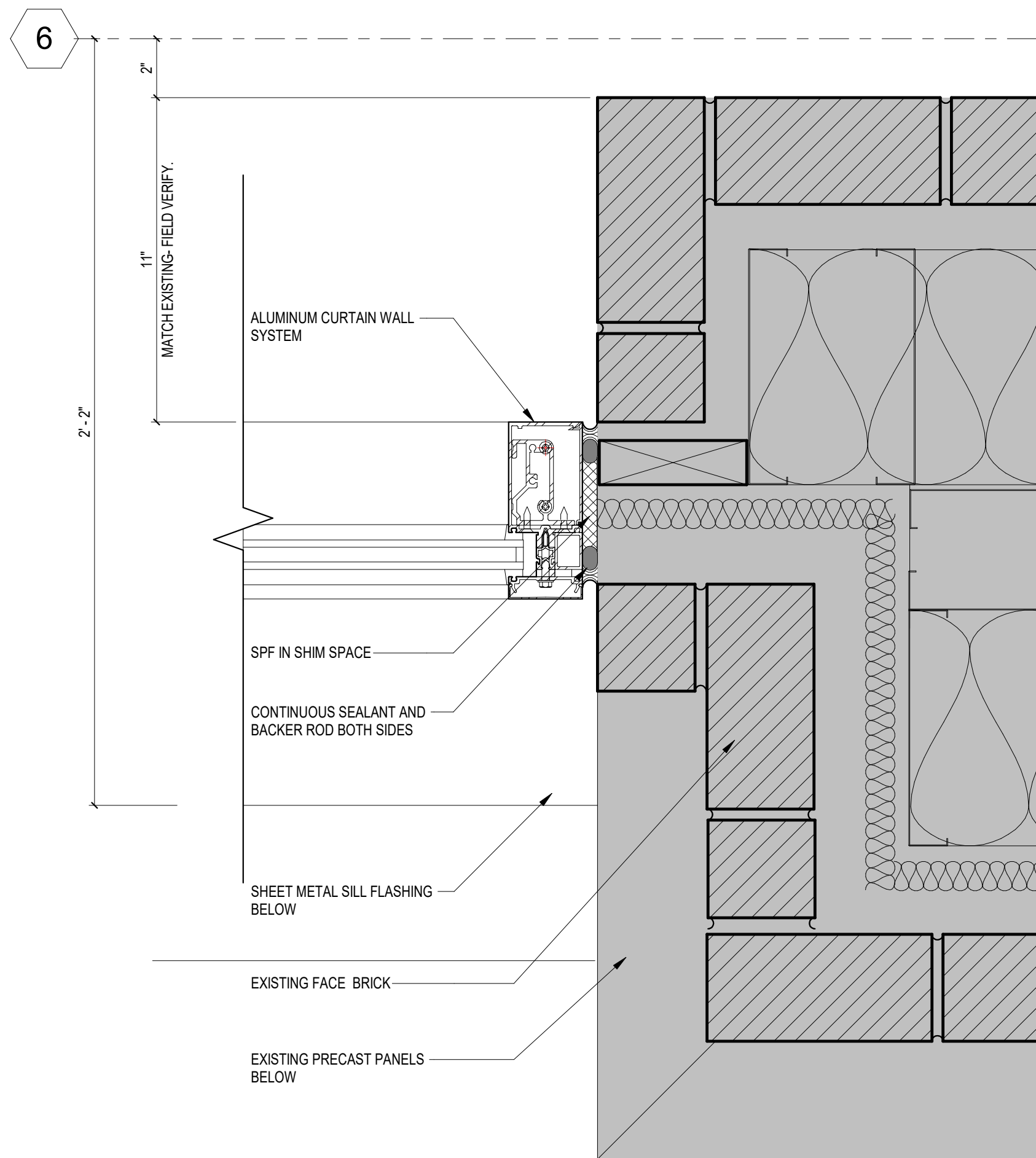

9 JAMB DETAIL - CURTIAN WALL AT EXISTING
3" = 1'-0"

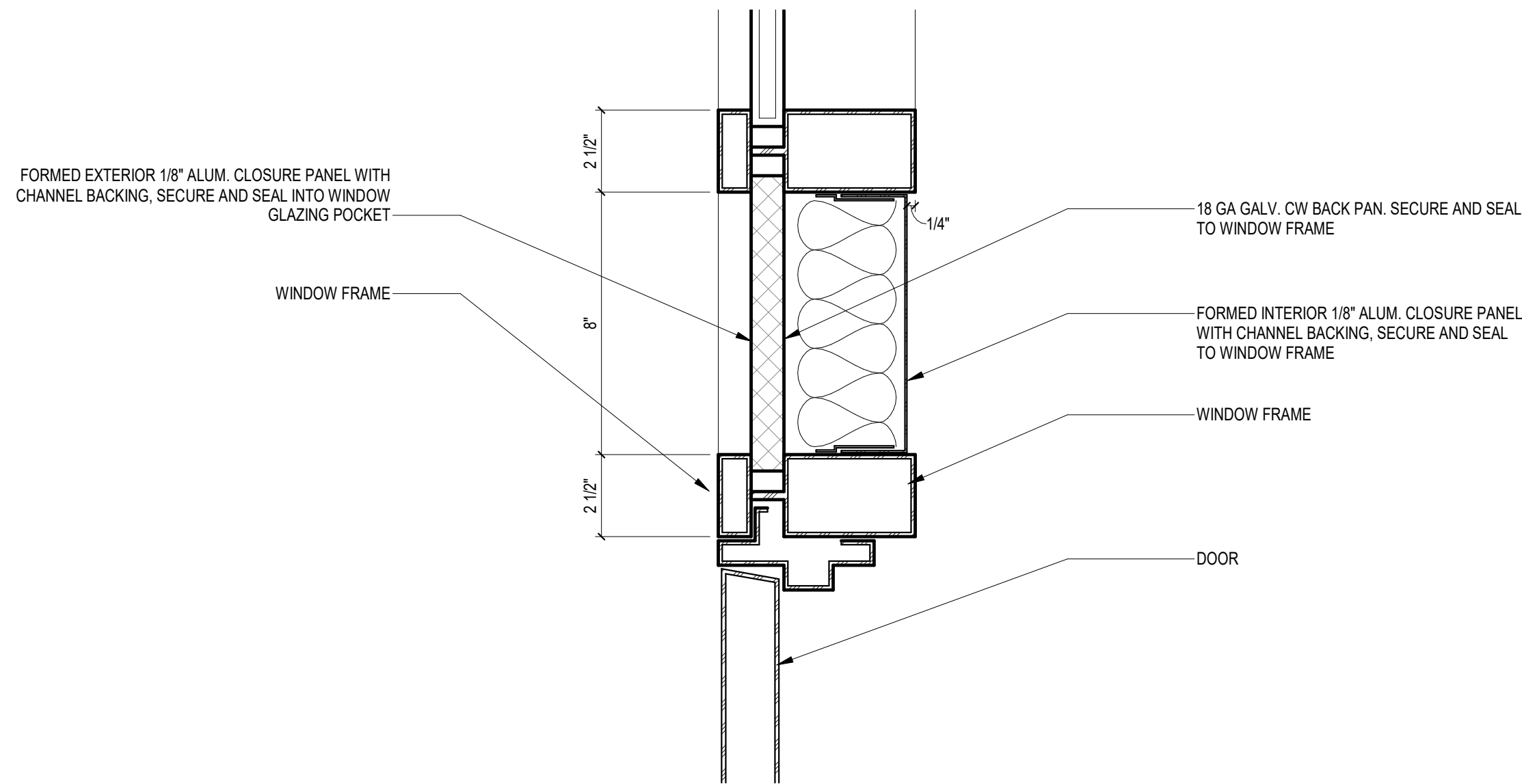

7 DOUBLE MULLION AT DOOR HEAD
3" = 1'-0"

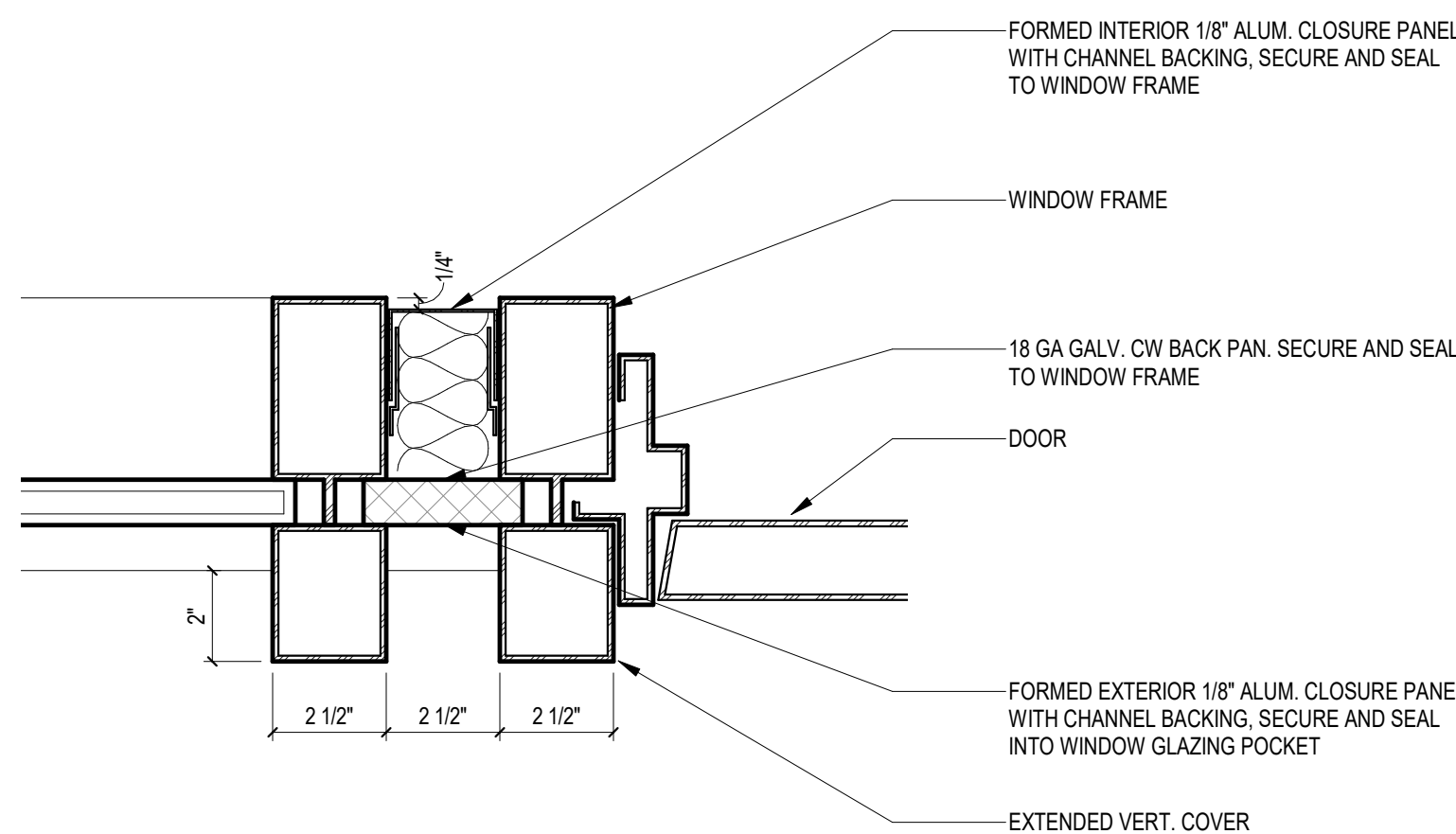

6 DOUBLE MULLION AT DOOR JAMB
3" = 1'-0"

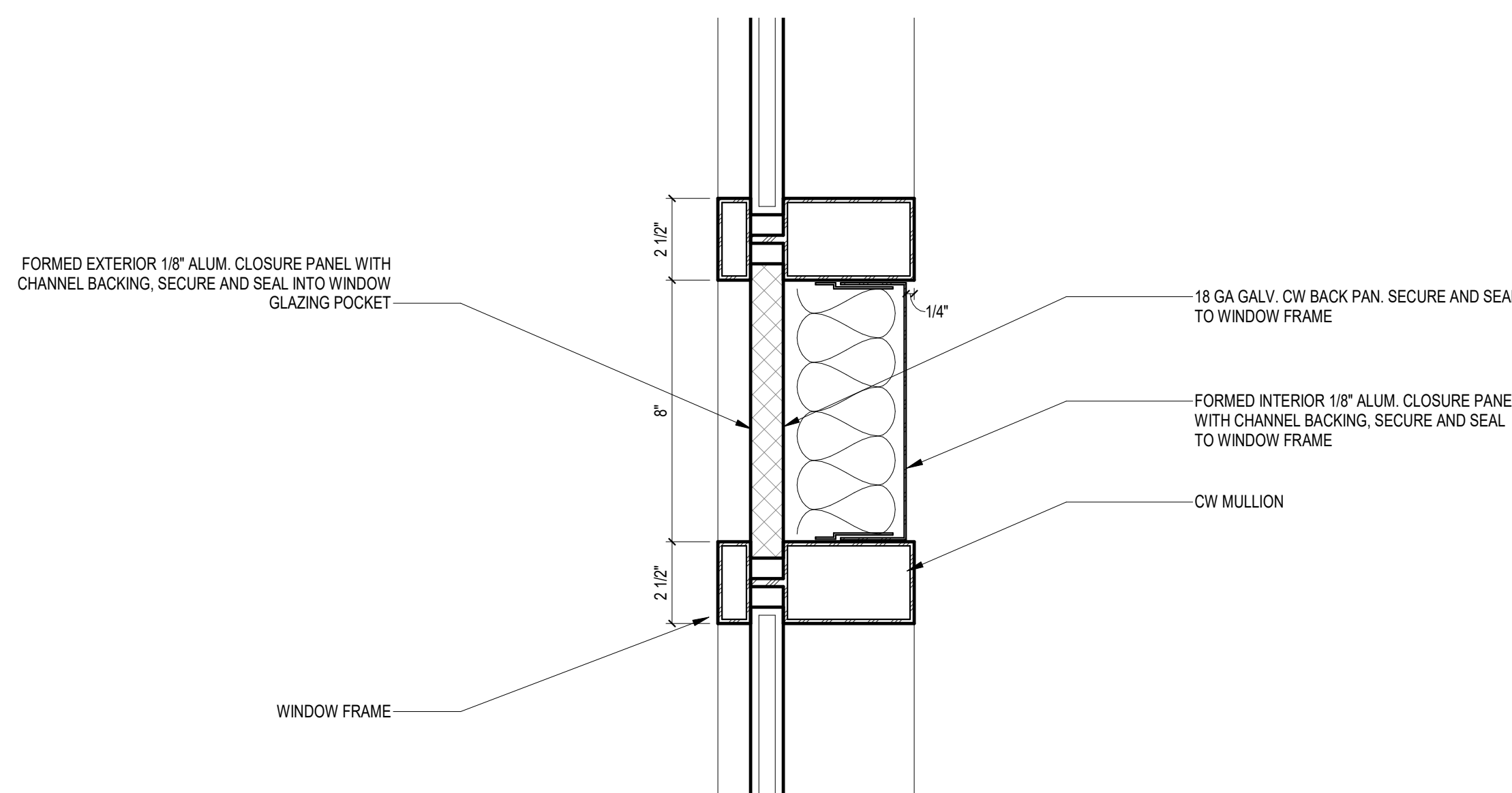

5 DOUBLE MULLION TRANSOM TYPICAL
3" = 1'-0"

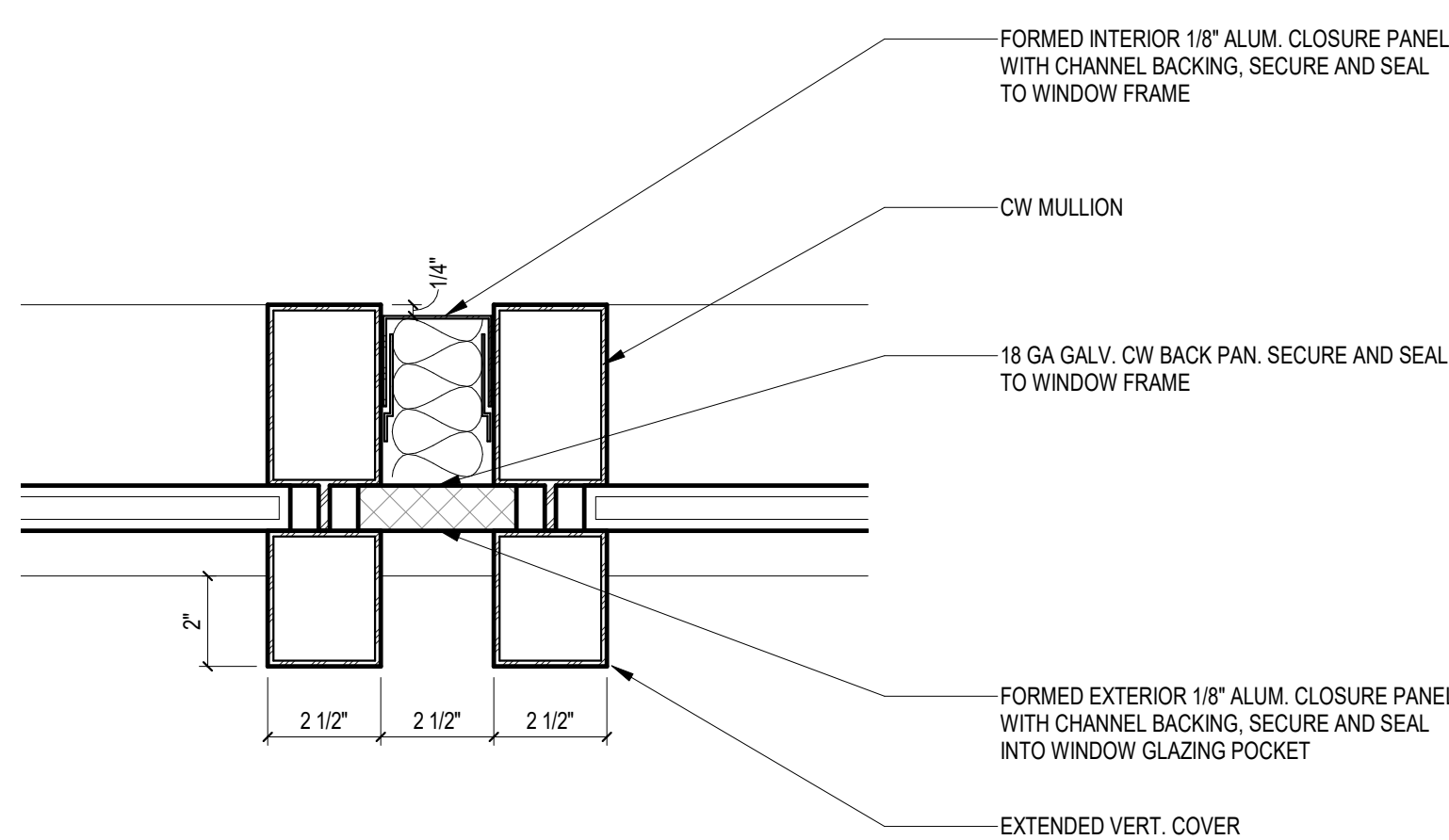

4 DOUBLE MULLION TYPICAL
3" = 1'-0"

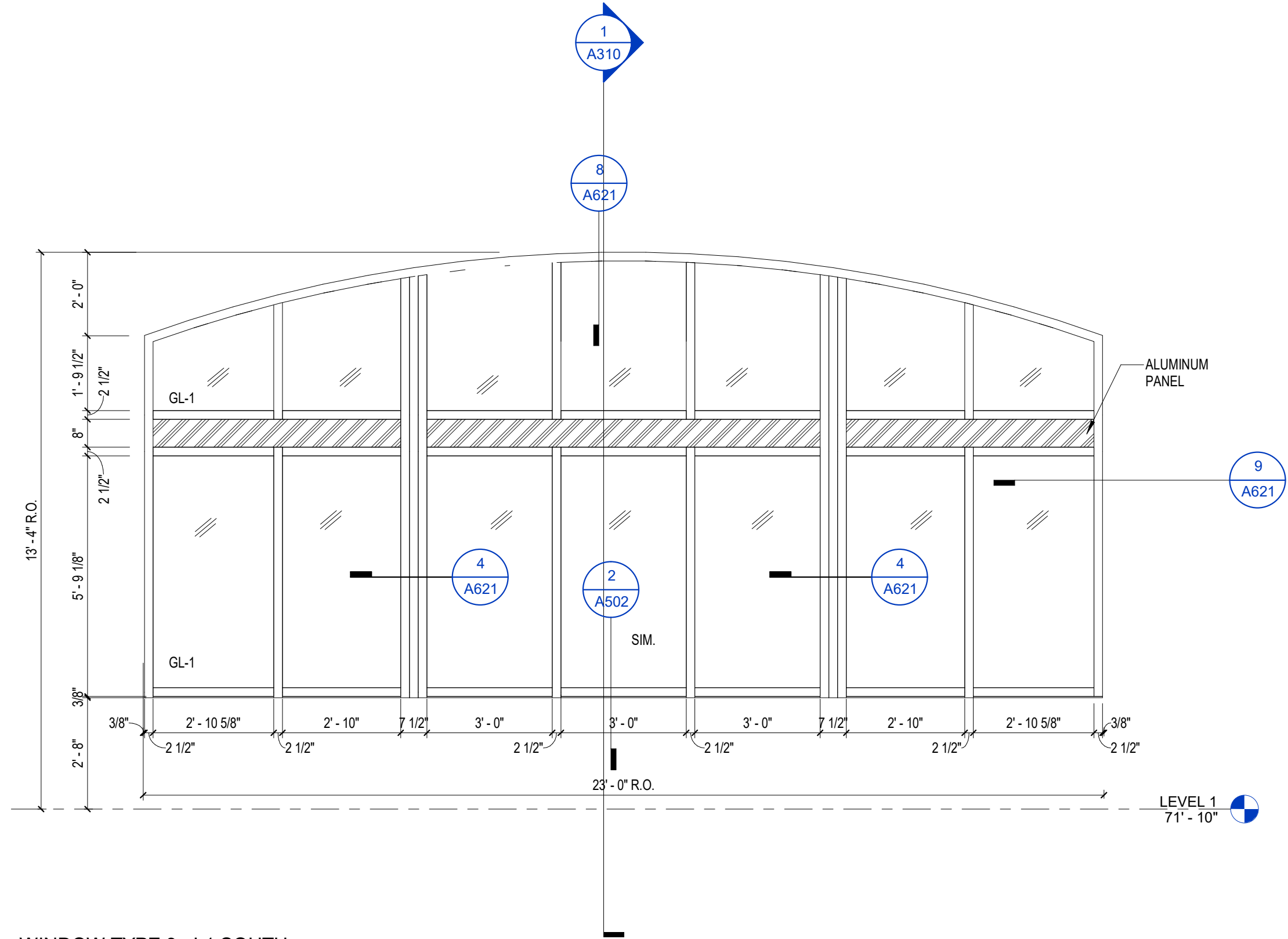

3 WINDOW TYPE 3 - L1 SOUTH
3/8" = 1'-0"

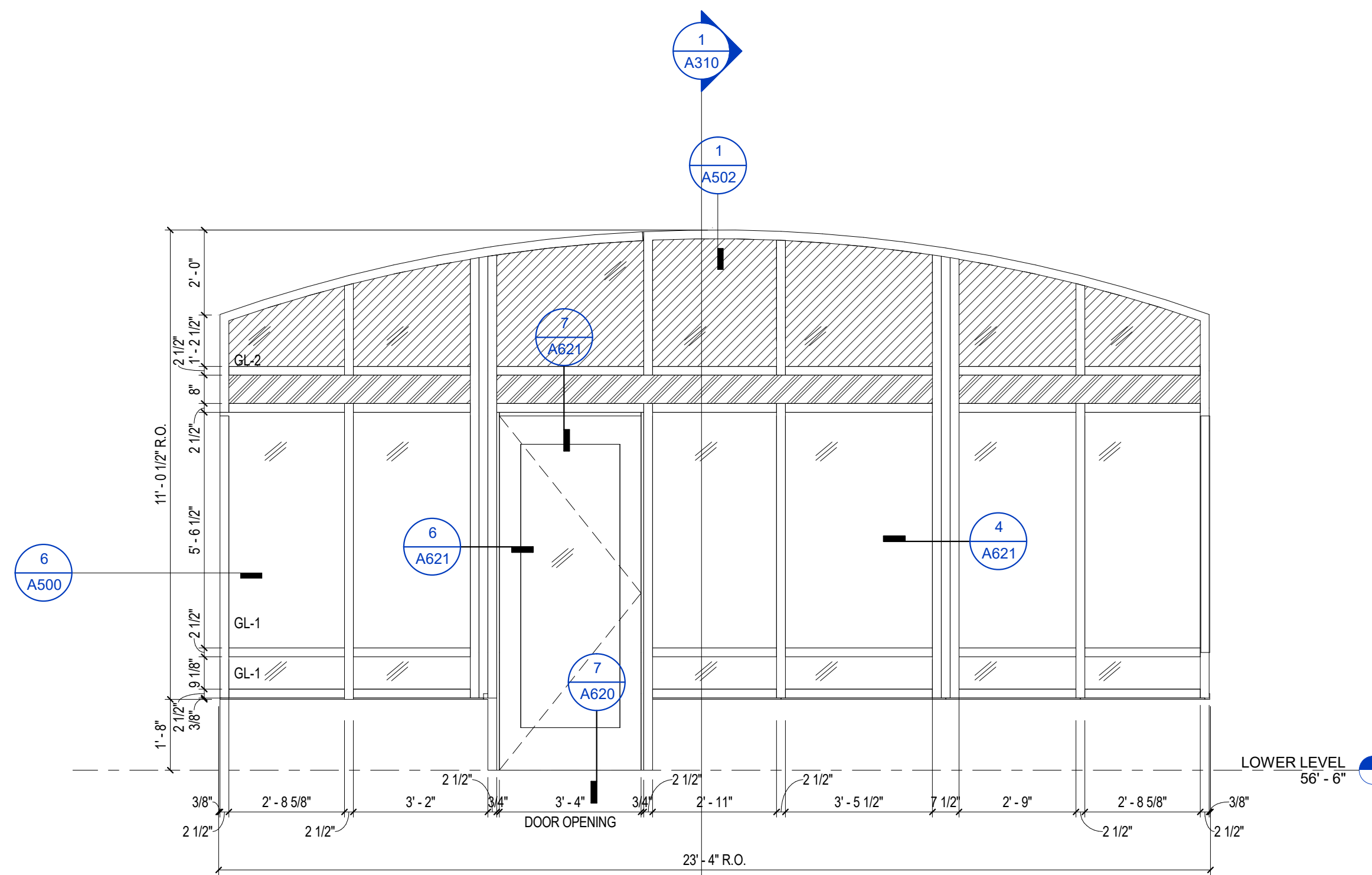

2 WINDOW TYPE 2 - LL SOUTH
3/8" = 1'-0"

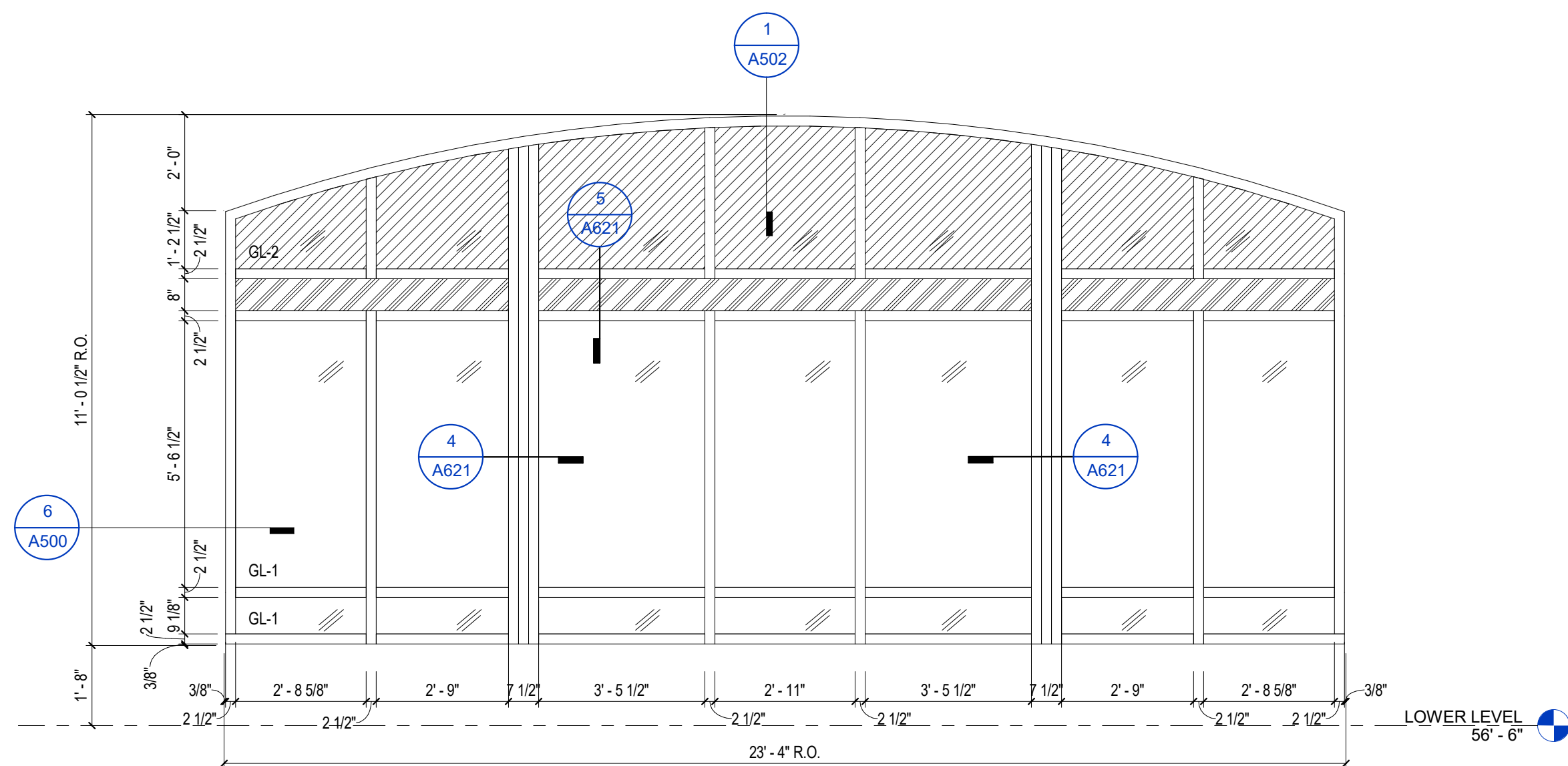

1 WINDOW TYPE 1 - LL NORTH
3/8" = 1'-0"

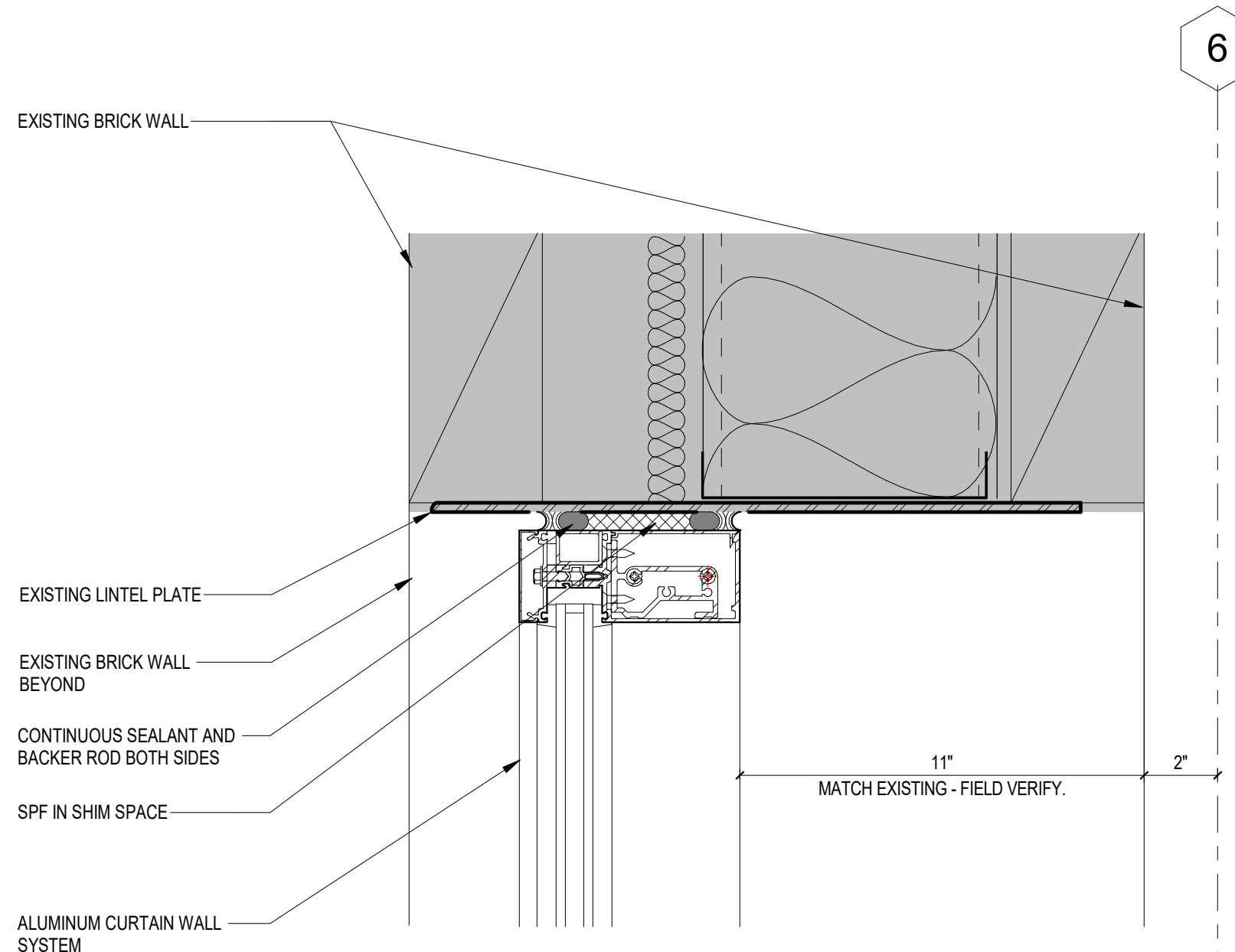

8 HEAD DETAIL - CURTIAN WALL AT EXISTING ARCHED OPENING
3" = 1'-0"

Revisions

CONSTRUCTION DOCUMENTS

Drawing Date
07/10/2018

MAYO CLINIC HEALTH
SYSTEM CENTER FOR
ADVANCED MEDICINE
& SURGERY BUILDING
ADDITION AND
ALTERATIONS

700 West Avenue South, La Crosse, WI 54601

Project No. MCHS
217050

Sheet Title

EXTERIOR GLAZING
ELEVATIONS AND
DETAILS

Copyright © 2018 Kahler Slater, Inc. All rights reserved.
111 West Wisconsin Avenue, Milwaukee, Wisconsin 53203
Telephone 414.272.2000 Fax 414.272.2001
44 East Millin Street, Suite 700, Madison, Wisconsin 53703
Telephone 608.283.6300 Fax 608.283.6317

Sheet No.

A621

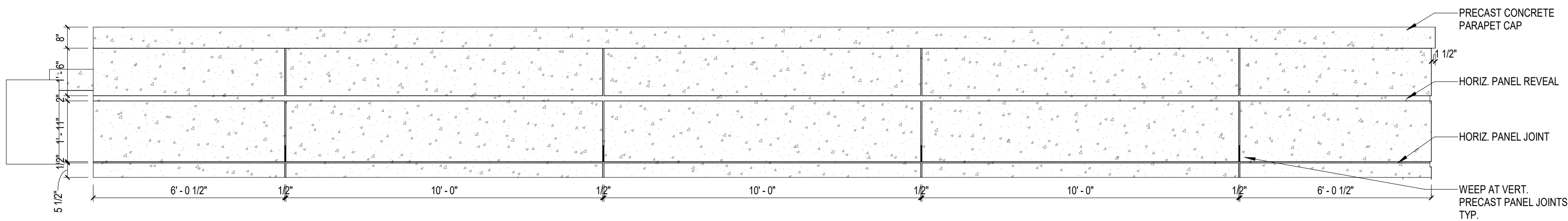

3 PRECAST PANEL ELEVATION - SOUTH
3/8" = 1'-0"

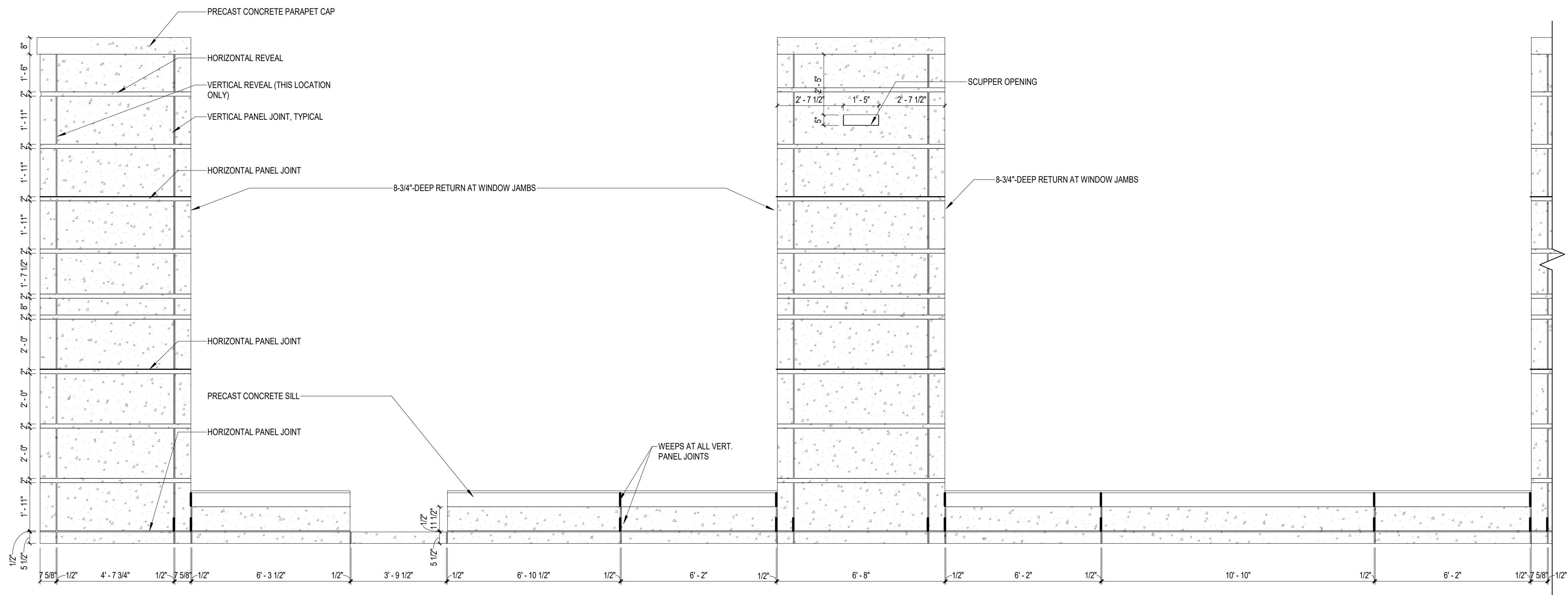

2 PRECAST PANEL ELEVATION - EAST (SOUTH)
3/8" = 1'-0"

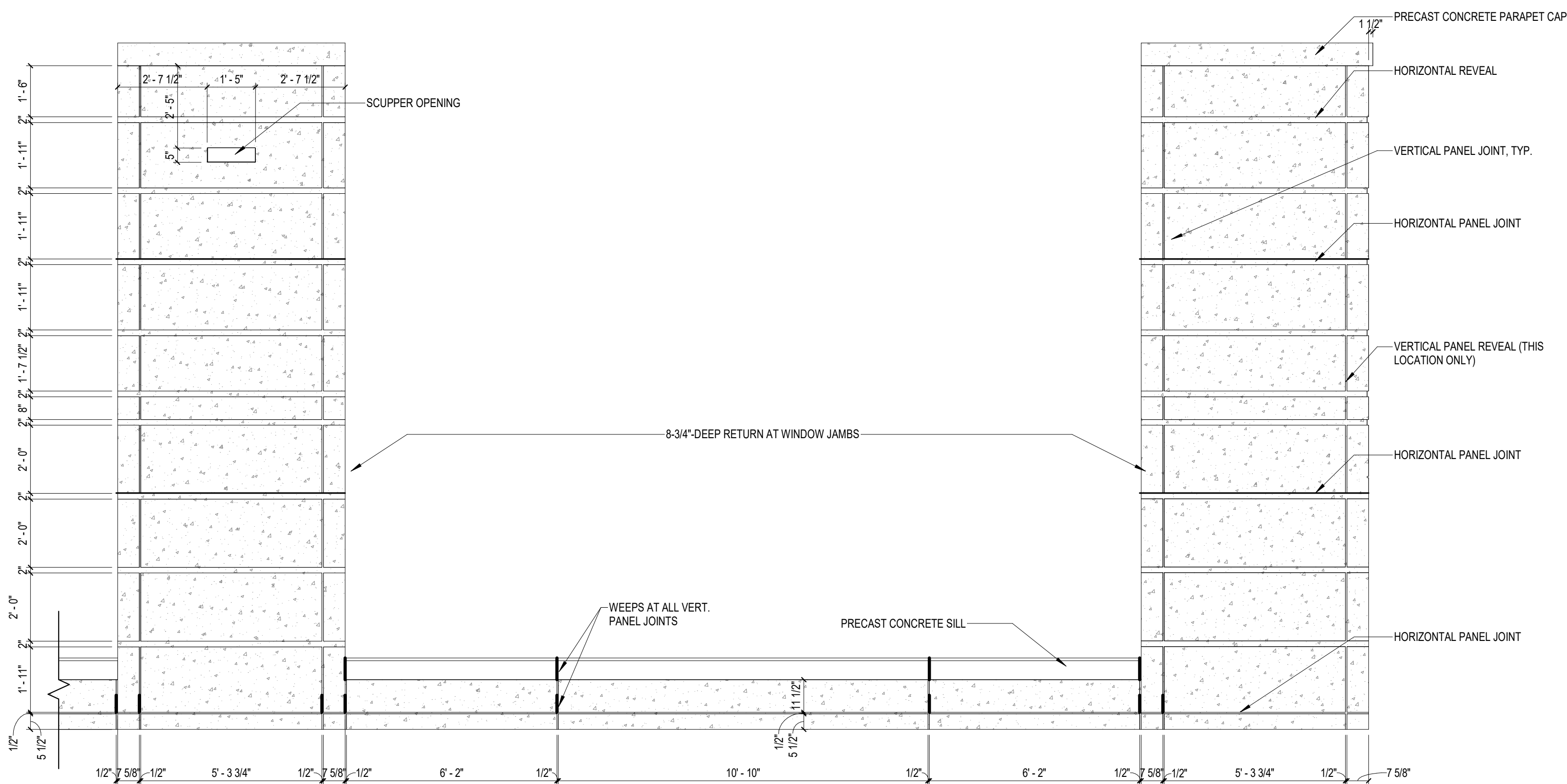

1 PRECAST PANEL ELEVATION - EAST (NORTH)
3/8" = 1'-0"

4 PRECAST PANEL ELEVATION - NORTH
3/8" = 1'-0"

NOTES:

1. MATCH COLOR, TEXTURE AND REVEAL PROFILES OF EXISTING ARCHITECTURAL PRECAST PANELS ON BUILDING. FIELD VERIFY.
2. ALL ARCHITECTURAL PRECAST WALL PANELS ARE 7'-5/8" THICK, U.N.O.
3. ALL PANEL CONNECTIONS TO BUILDING STRUCTURE ARE TO BE DESIGNED BY THE PRECAST SUPPLIER.

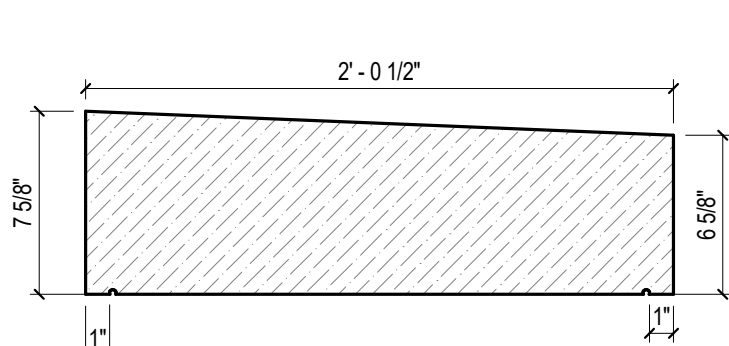

PARAPET CAP

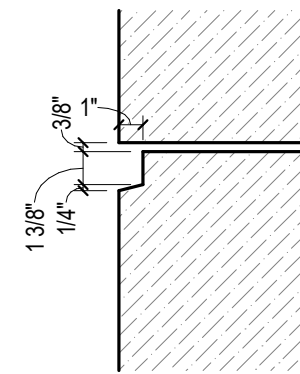

TYP HORIZ. PANEL JOINT

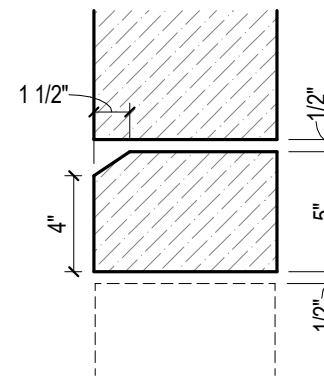

WALL BASE AT GRADE

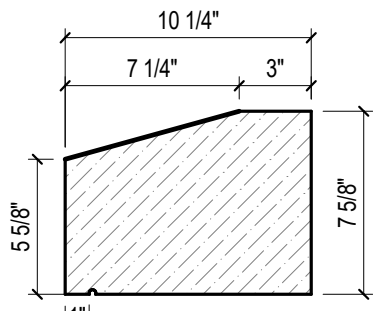

WINDOW SILL

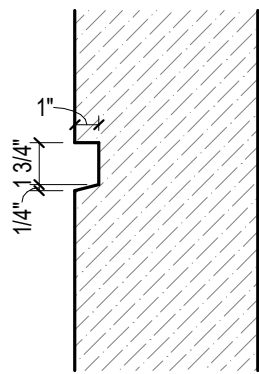

TYP HORIZ. REVEAL

Revisions

CONSTRUCTION DOCUMENTS

Drawing Date
07/10/2018

MAYO CLINIC HEALTH
SYSTEM CENTER FOR
ADVANCED MEDICINE
& SURGERY BUILDING
ADDITION AND
ALTERATIONS

700 West Avenue South, La Crosse, WI 54601

Project No. MCHS
217050

Sheet Title

ARCHITECTURAL
PRECAST ELEVATIONS
AND DETAILS

Copyright © 2018 Kahler Slater, Inc. All rights reserved.
111 West Wisconsin Avenue, Milwaukee, Wisconsin 53203
Telephone 414.272.2000 Fax 414.272.2001
44 East Millin Street, Suite 700, Madison, Wisconsin 53703
Telephone 608.283.6300 Fax 608.283.6317

Sheet No.

A622