

Board of Zoning Appeals

August 17th 2016

7:00 pm

609 9th St. N.

- A contractor had applied to construct a new single family dwelling. Upon a survey provided by the adjoining neighbor it was discovered that the new dwelling was placed 1 ft. to close to the property line.
- Municipal code section 115-143(c)(3)(b) states that on lots less than 44 feet in width the side yard setback may not be less than 4 feet in width..
- On the plans submitted to this office the contractor proposed a 4 foot side yard set back. A 1 foot variance to the required 4 foot side yard set back will need to be granted for this project to proceed as proposed.

609 9th St. N.

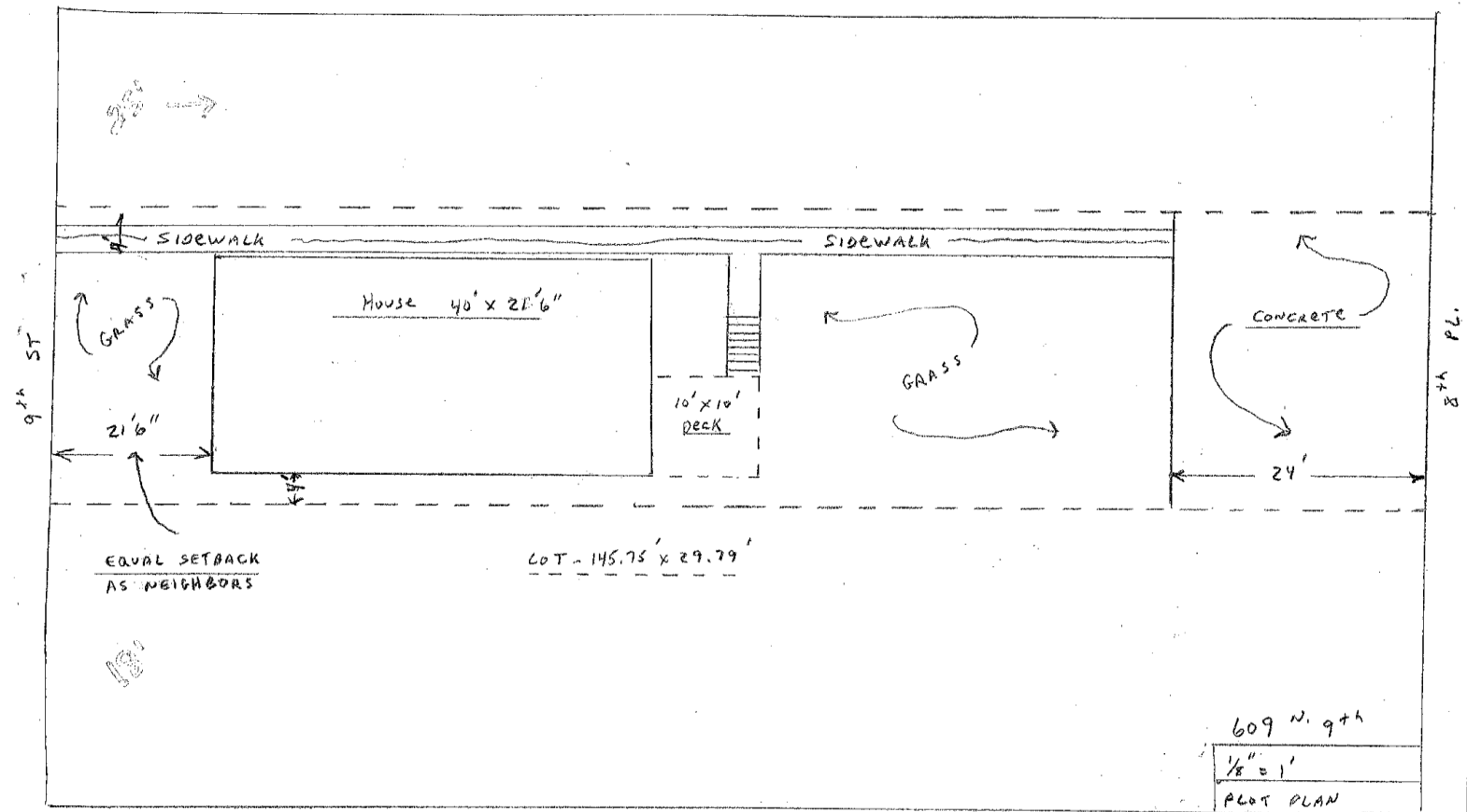

609 9th St. N.

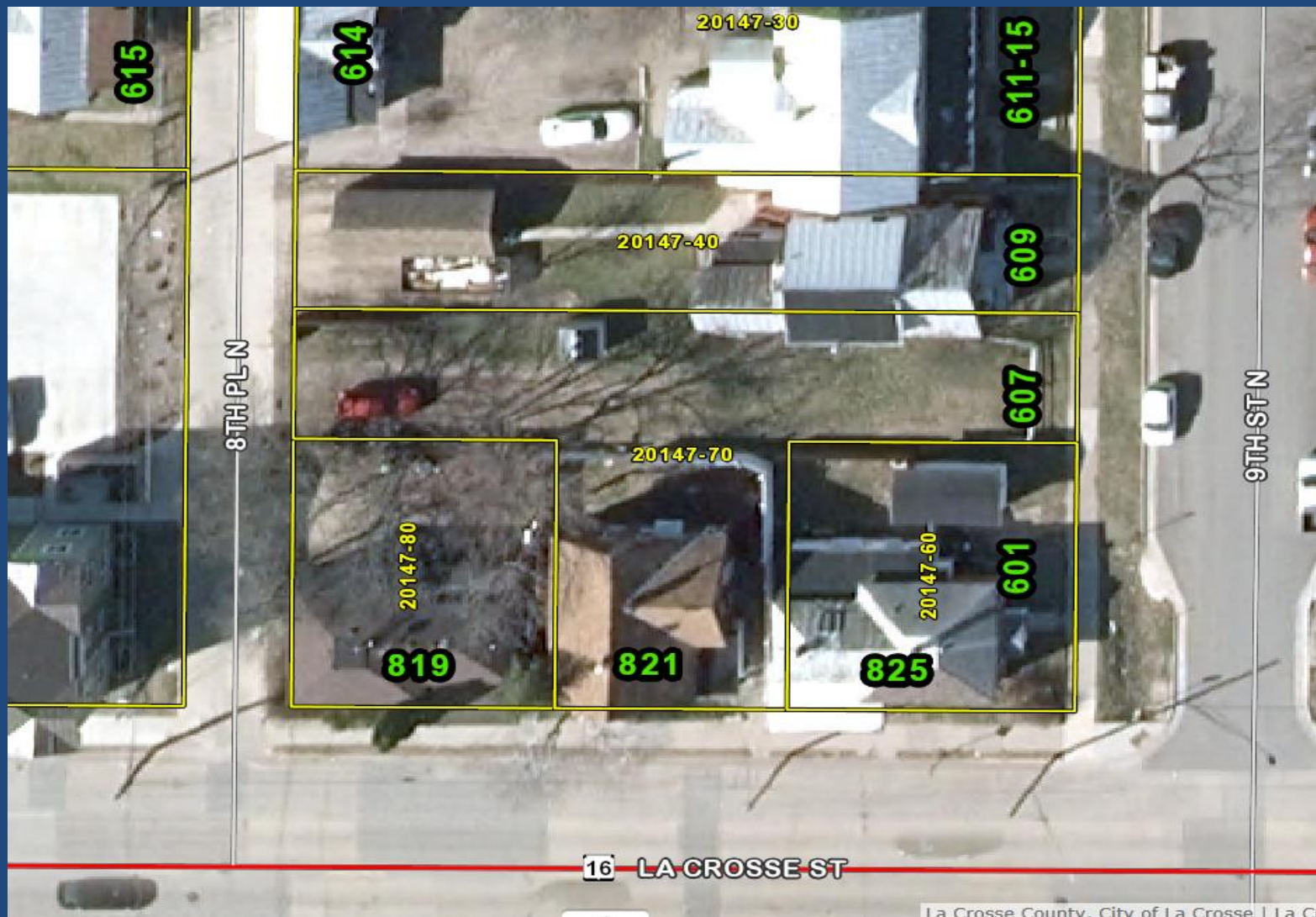

609 9th St. N.



1908 21st St S.

- The owner has applied for a permit to erect a 6ft. tall vinyl privacy fence.
- Municipal code 115-398(c) c. states that a fence that is to be placed within 10 feet of a neighboring dwelling can be erected to a height of 6 feet with the top 2 feet of the fence being 50% open.
- The owner proposes a solid fence to a height of 6 feet. A variance to allow the fence to be erected to a height of 6 feet with in 10' of the neighboring dwelling with out the top 2 feet of the fence being 50% open will need to be granted to allow this project to proceed as proposed.

1908 21st St. S.

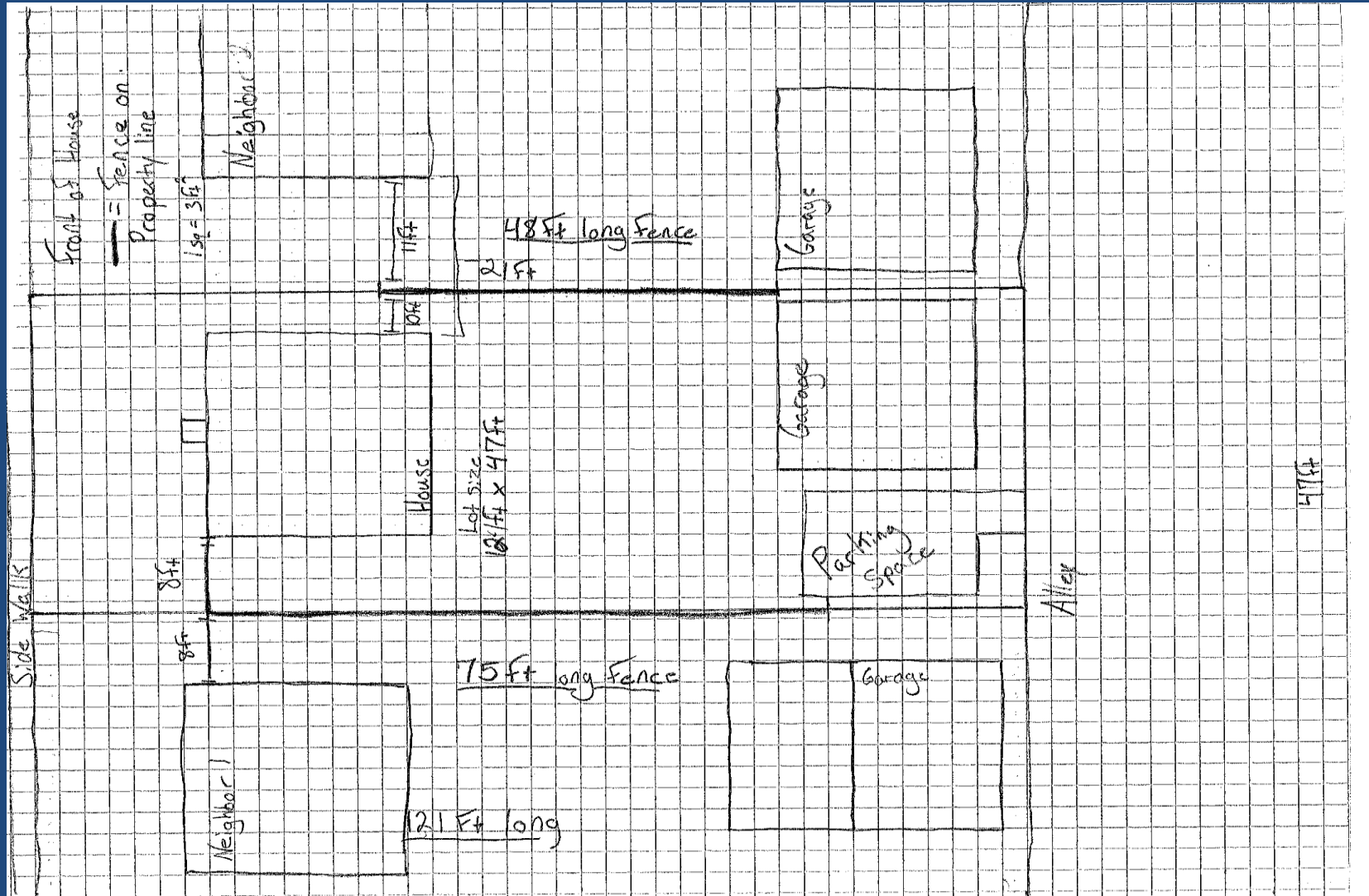

1908 21st St. S.

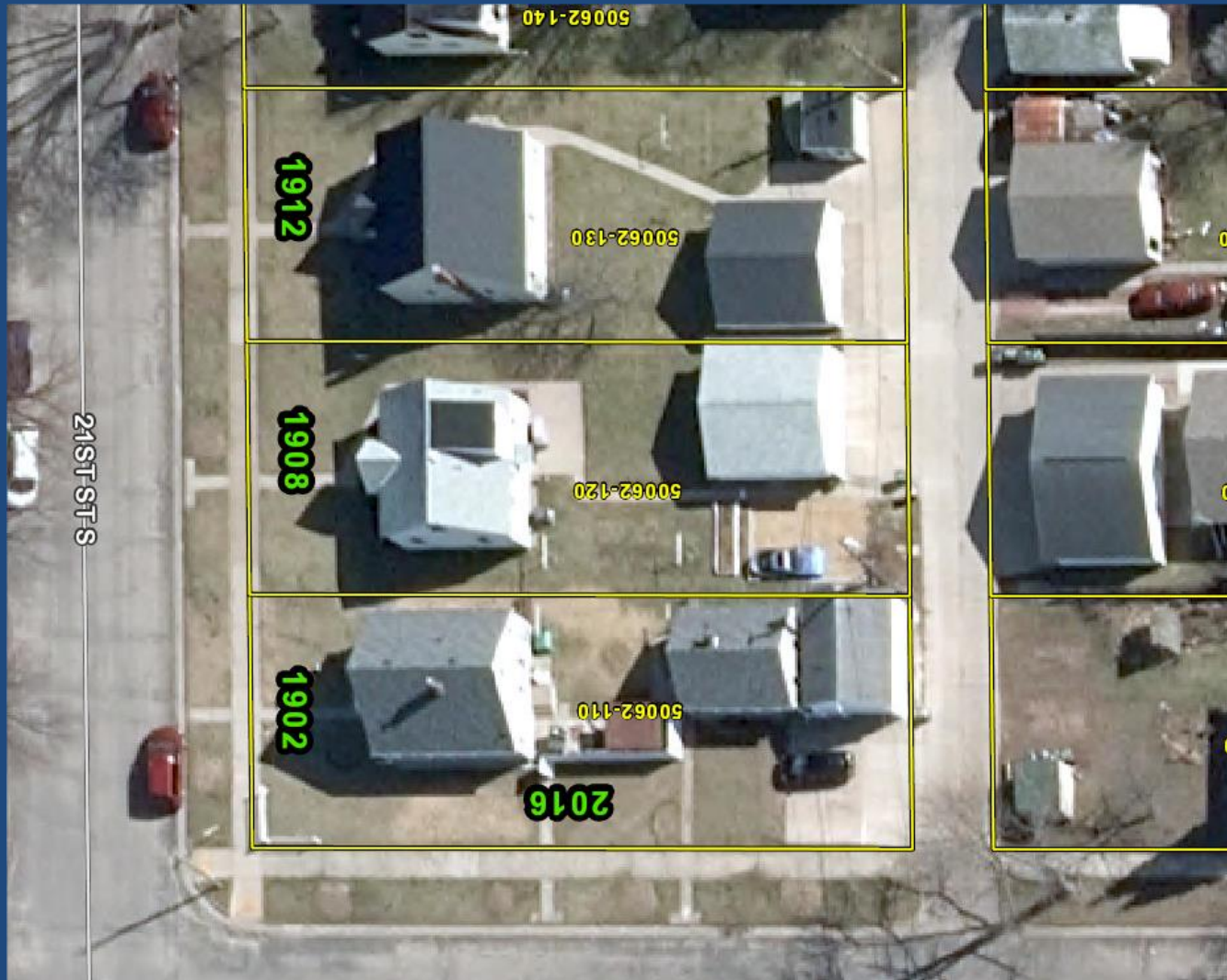

1908 21st St. S.

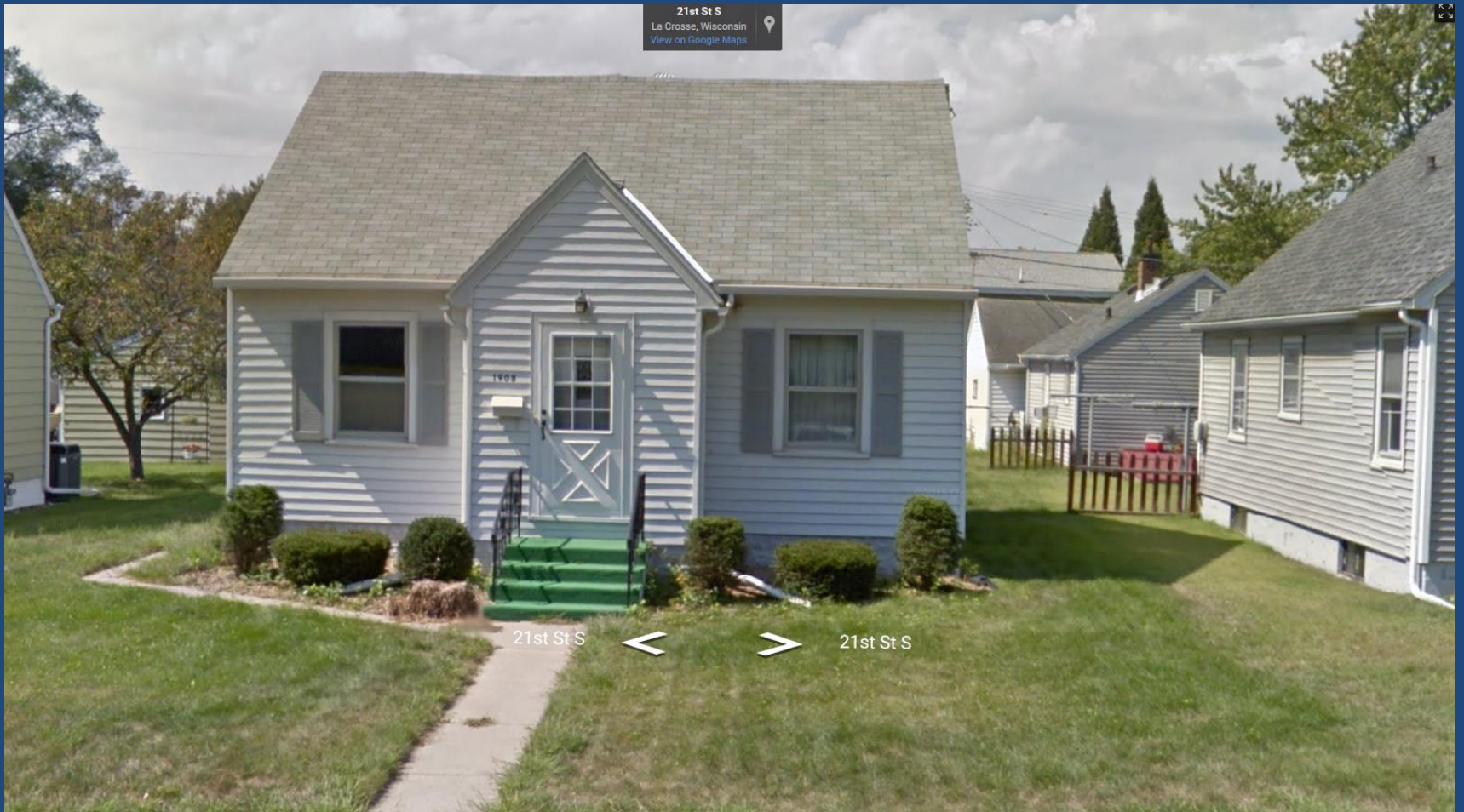

2126 Winnebago St.

- A contractor has applied for a building permit to put an wooden entry deck on the front of a single family dwelling.
- Municipal code 115-143(c)(2) states that there shall be a front yard setback in the residence district of 25' or the average of the two adjacent main buildings.
- The contractor proposes a front yard setback of 20'. A variance of 5' to the required 25' will be needed for this project to proceed as proposed.

2126 Winnebago St.

STEVE & Betty Binkley
852-245-0837
2126 Winnebago St. 2nd

10/1/82

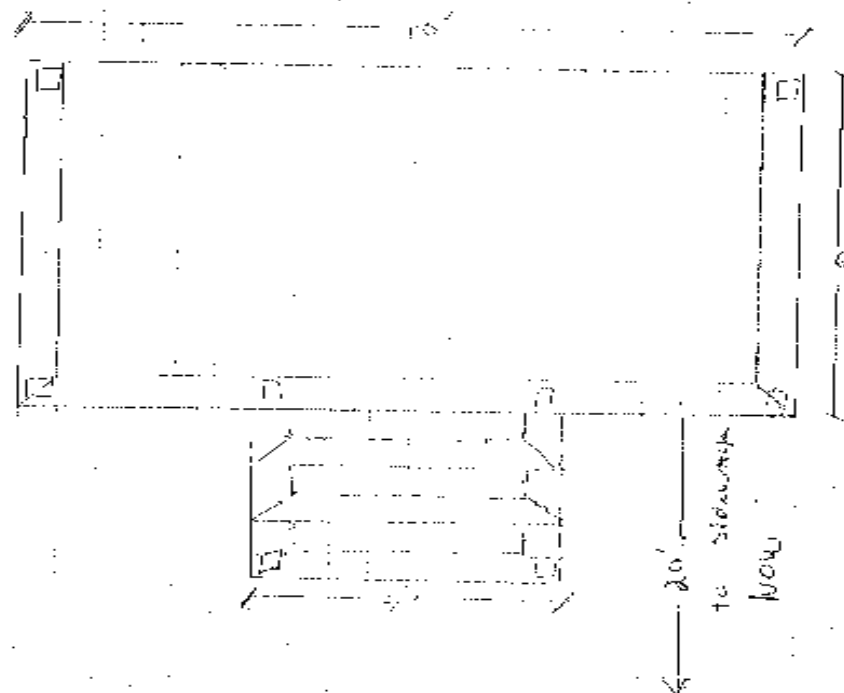

NOTES: COVER
Physician's Room

- To: 1001
- 1. → order Plywood Board to cover side of steps
- 2. → Put longer piece Plywood board in for new porch and concrete
- 3. → 1x4 for Slides Band Jags/Warp
- 4. → Paint Fence
- 5. → New door for

Notes to: 1. 1001 2. 1001 3. 1001 4. 1001 5. 1001 6. 1001 7. 1001 8. 1001 9. 1001 10. 1001

2126 Winnebago St.

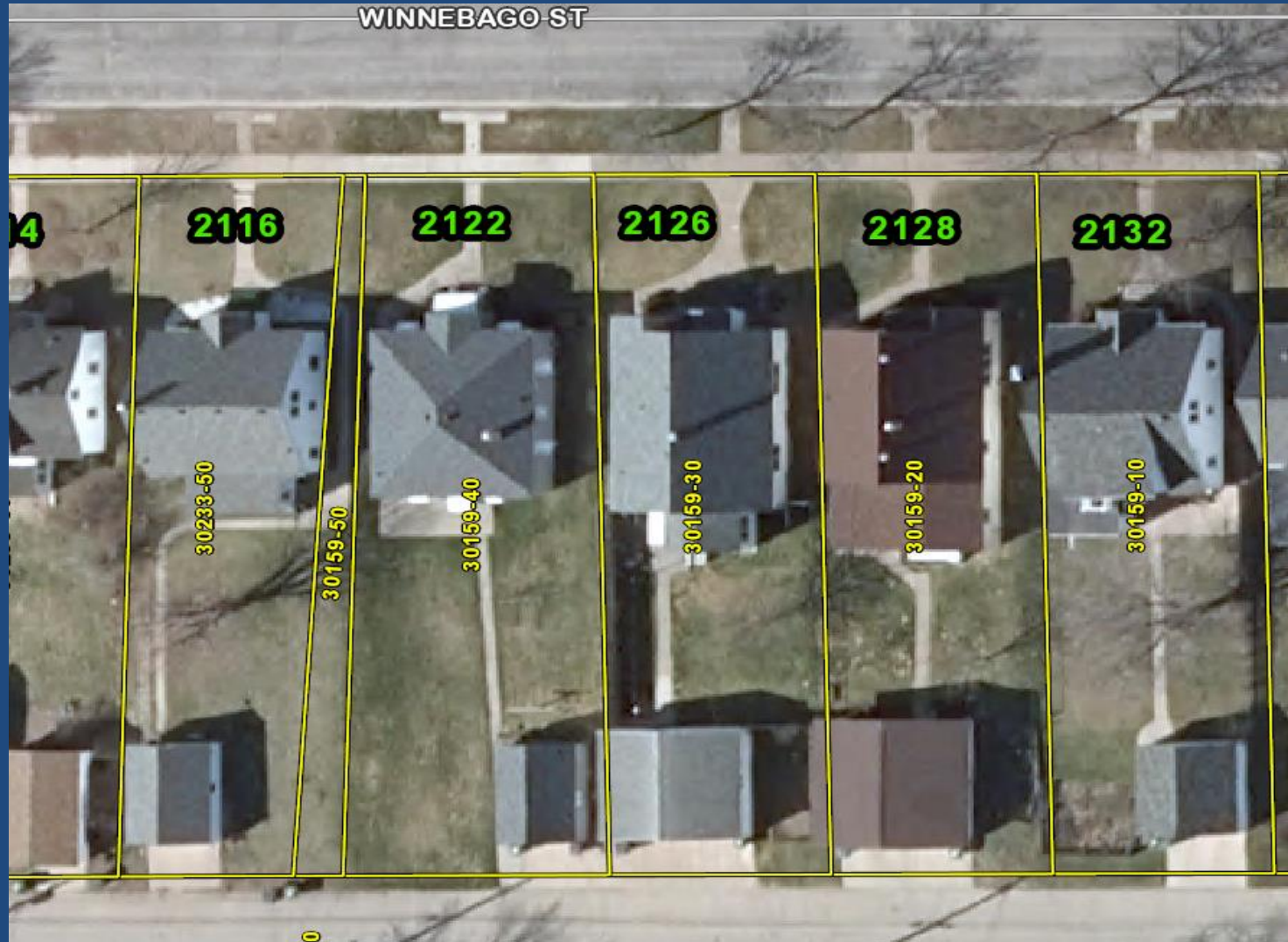

2126 Winnebago St.

