

70" DIA.

PROPOSED BENCH (TYP OF 4)

RED ROCK WALK
& COVER

FIRE PIT

PROPOSED FOUNTAIN &
WATER SCULPTURE

PROPOSED BENCH (TYP OF 8)

KING SCULPTURE

PROPOSED POND (TYP OF 3)

DRUMS

ENTRY WAY
GATE ARM

PROPOSED WALKING PATH

PROPOSED RAIN BARREL COLLECTION SYSTEM

RAISED GARDEN BEDS (TYP)

AT GRADE PLANTING BED
(TYP)

FAN SCULPTURE

PALM TREES

INDIAN STATUE

RIVER

0 2.5 5



David Oswald

David Oswald



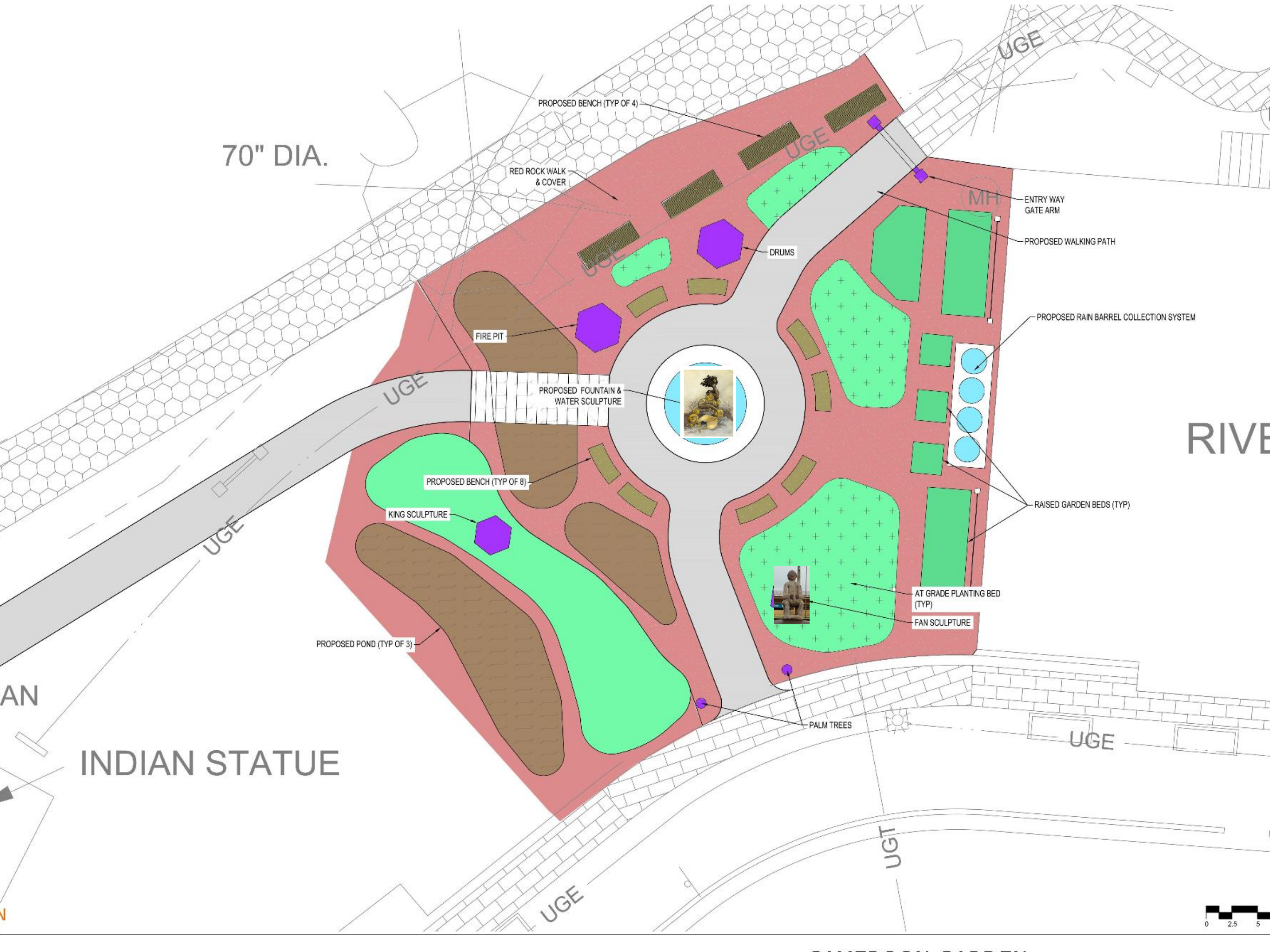



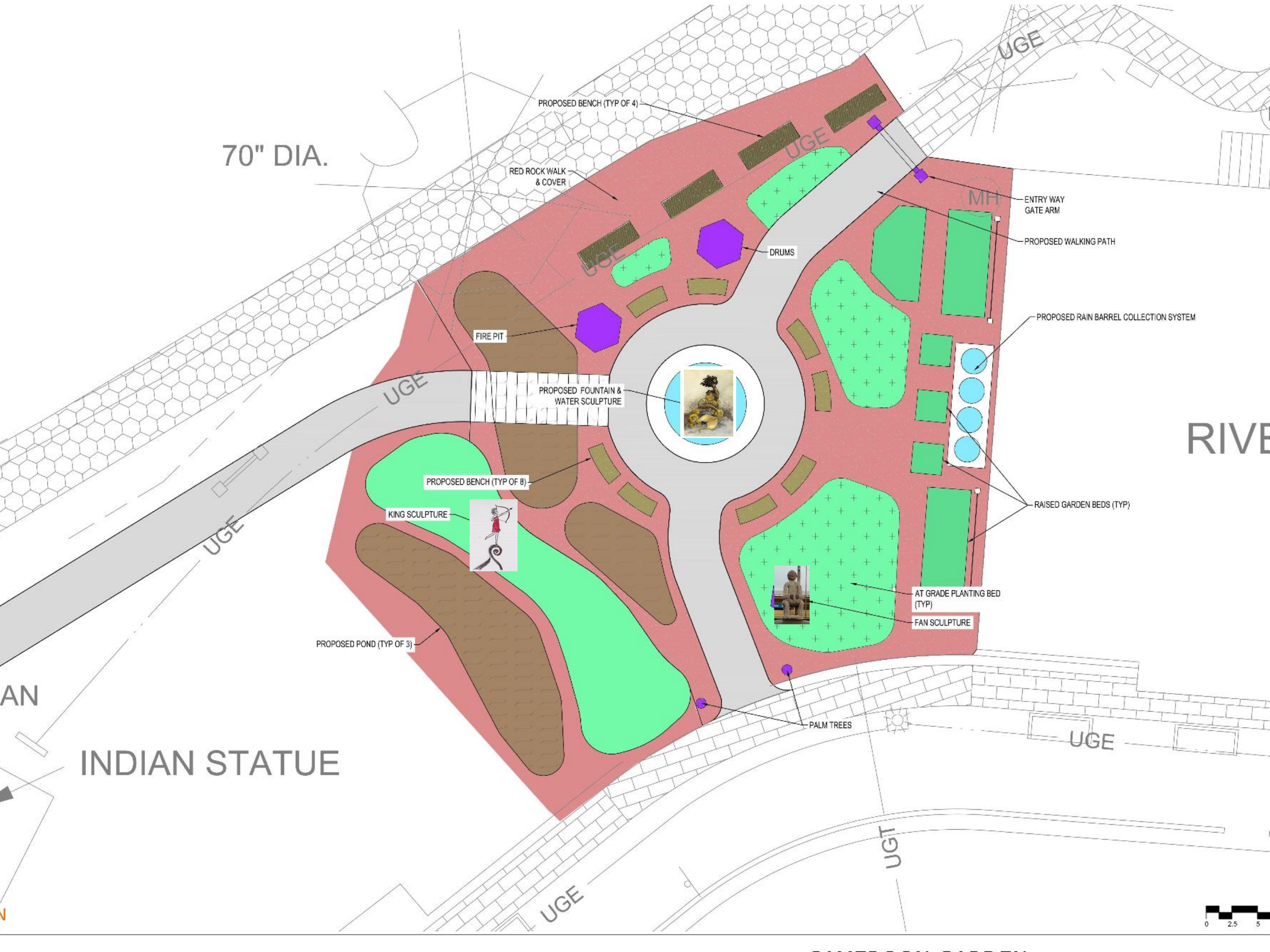

70" DIA.

PROPOSED BENCH (TYP OF 4)

RED ROCK WALK
& COVER

FIRE PIT

PROPOSED FOUNTAIN &
WATER SCULPTURE

PROPOSED BENCH (TYP OF 8)

KING SCULPTURE

PROPOSED POND (TYP OF 3)

DRUMS

ENTRY WAY
GATE ARM

PROPOSED WALKING PATH

PROPOSED RAIN BARREL COLLECTION SYSTEM

RAISED GARDEN BEDS (TYP)

AT GRADE PLANTING BED
(TYP)

FAN SCULPTURE

PALM TREES

INDIAN STATUE

Sense Pass King

A STORY FROM CAMEROON

retold by KATRIN TCHANA

illustrated by
TRINA SCHARF HYMAN

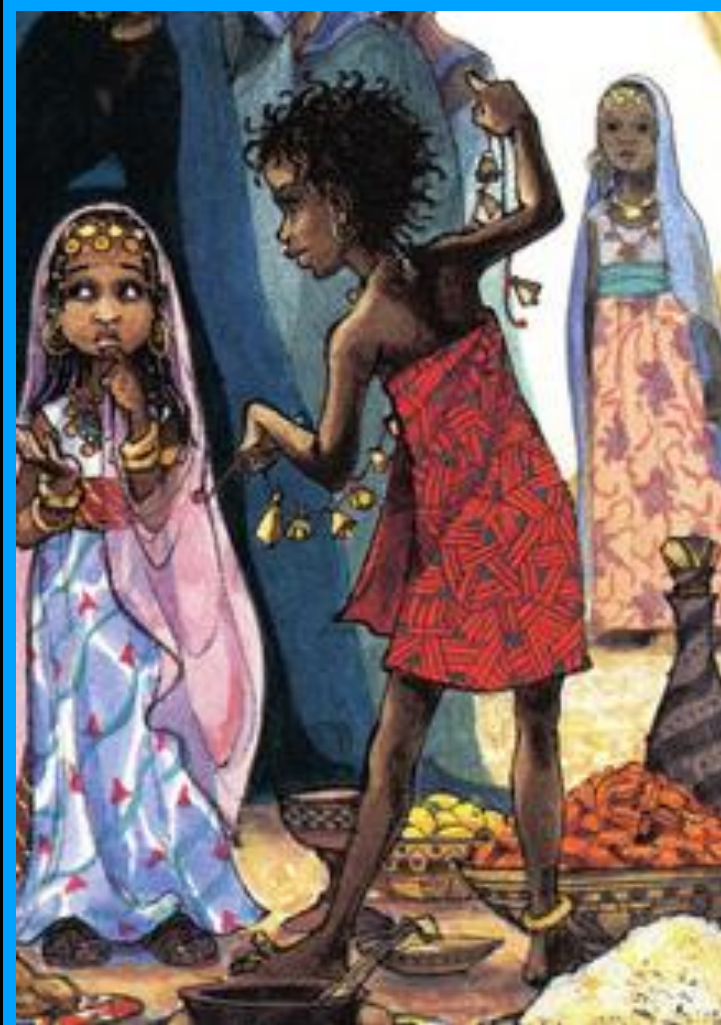

"Sense Pass King"

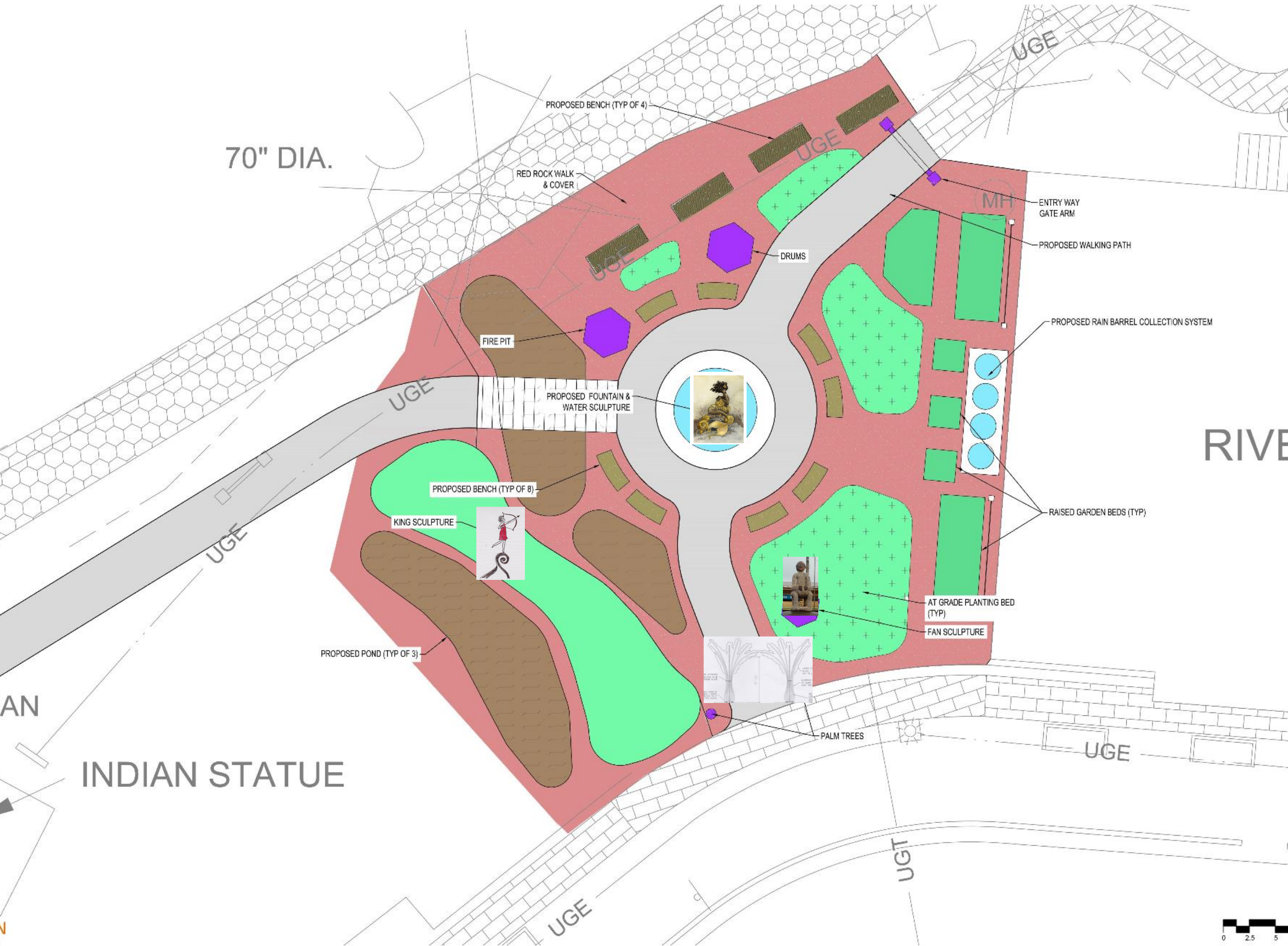

Raffia Palms

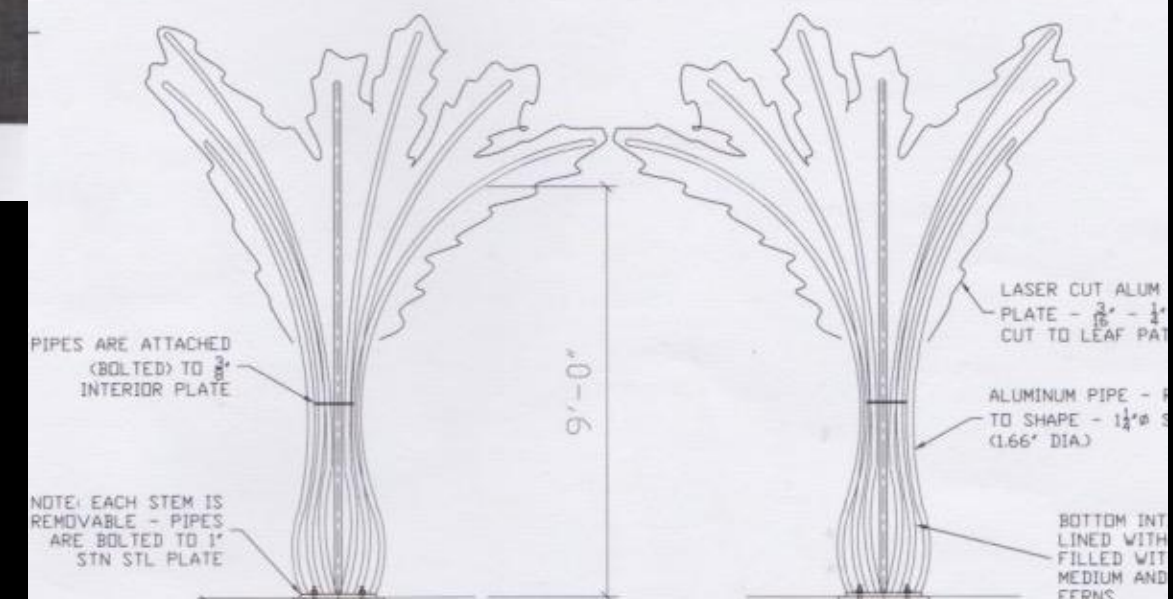
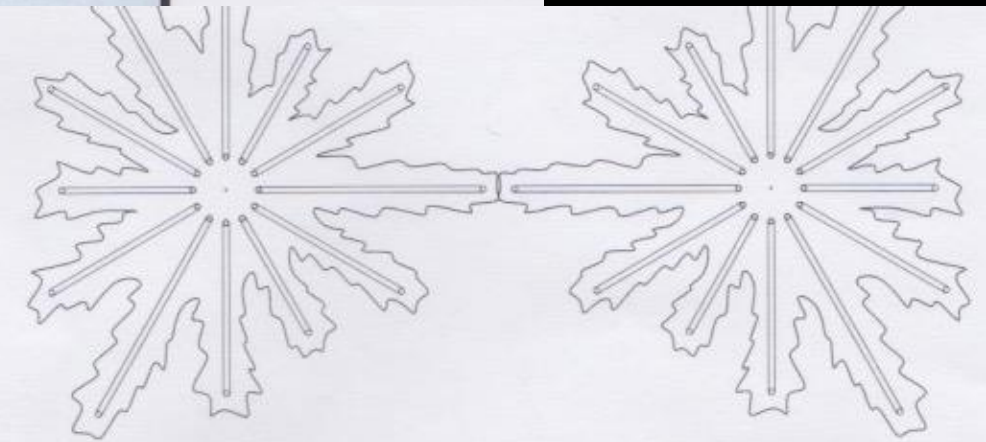

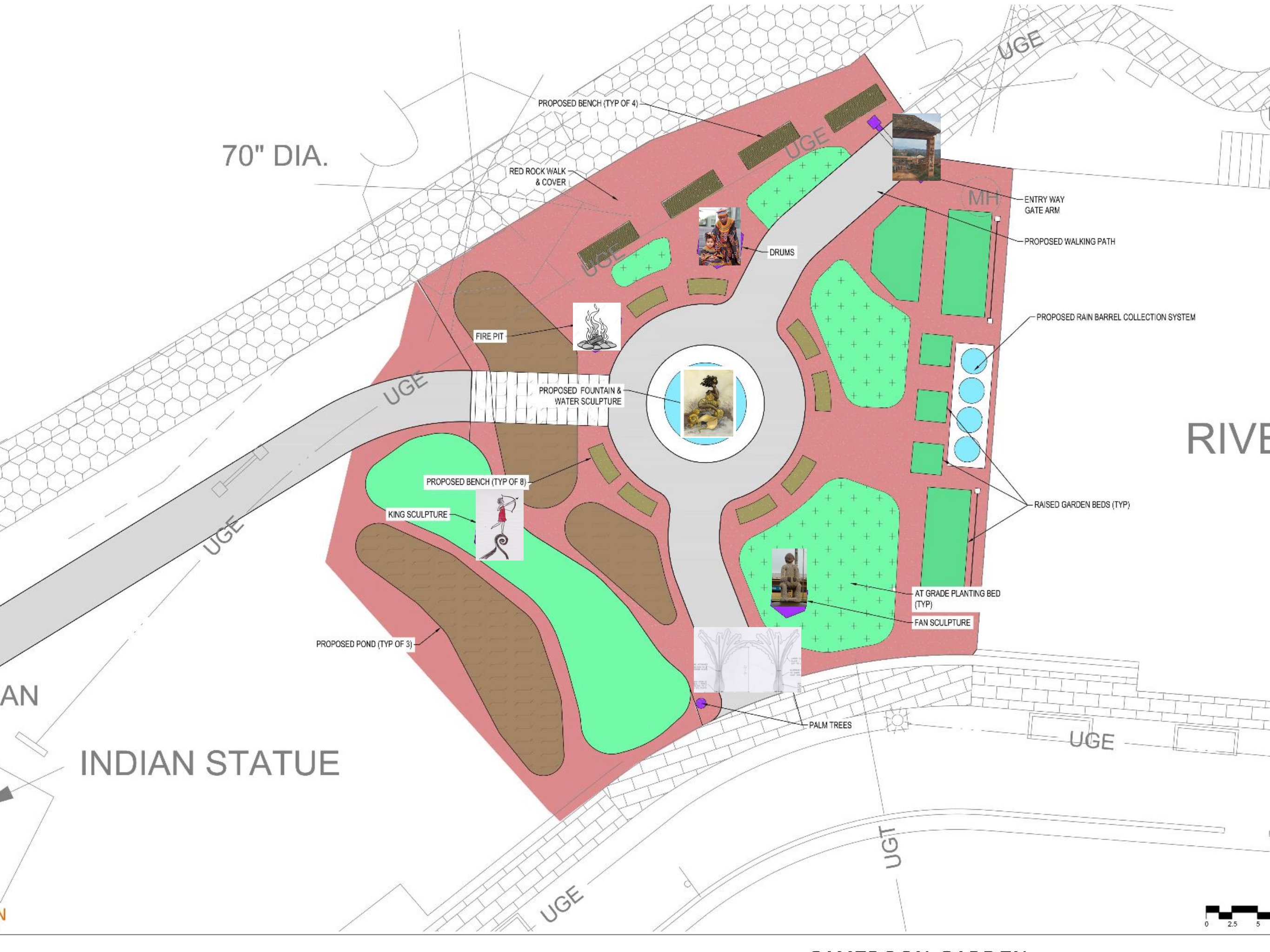

70" DIA.

PROPOSED BENCH (TYP OF 4)

RED ROCK WALK & COVER

FIRE PIT

PROPOSED FOUNTAIN & WATER SCULPTURE

PROPOSED BENCH (TYP OF 8)

KING SCULPTURE

PROPOSED POND (TYP OF 3)

DRUMS

ENTRY WAY GATE ARM

PROPOSED WALKING PATH

PROPOSED RAIN BARREL COLLECTION SYSTEM

RAISED GARDEN BEDS (TYP)

AT GRADE PLANTING BED (TYP)

FAN SCULPTURE

PALM TREES

UGE

UGT

UGE

INDIAN STATUE







Banin Ladze and Keaton Lainjo
of the
Bui Family Union



Chin Iridisu
Of
Kumbo, Cameroon