

C:\Revit\LocalFiles\18082_Castle_Castle_Realty_R19_relandgar.vrt
11/8/2018 16:43:40
SHEET RESPONSIBILITY:INITIALUJ

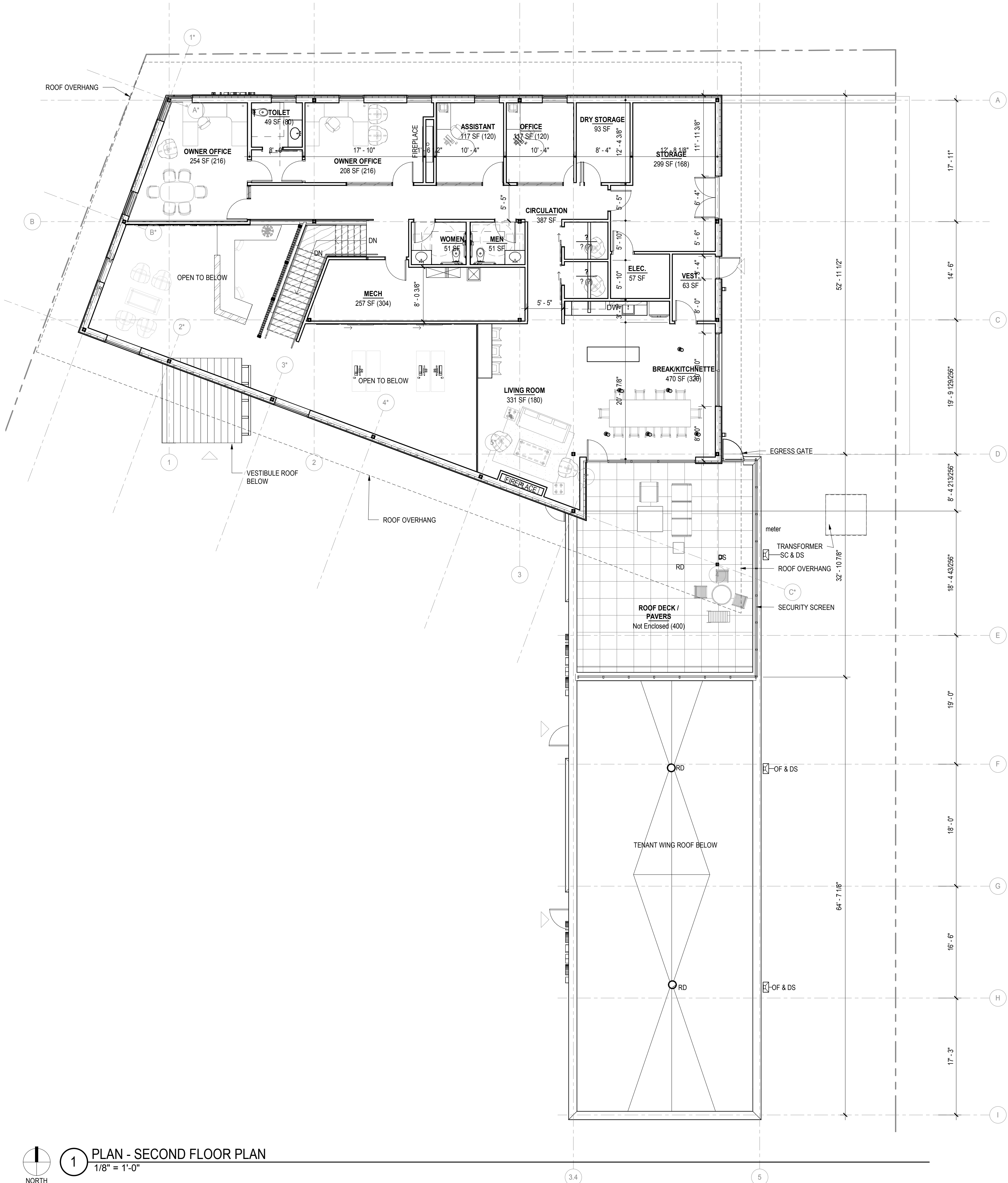

GENERAL FLOOR PLAN NOTES:

1. REFER TO ADDITIONAL NOTES AND REQUIREMENTS ON ALL OTHER DOCUMENTS, OTHER DISCIPLINES AND SPECIFICATIONS.
2. ALL SITE INFO, FIXTURES AND EQUIPMENT SHOWN ON THIS SHEET IS PROVIDED FOR COORDINATION PURPOSES ONLY. THE LAYOUT IS CONSIDERED CONCEPTUAL. REFER TO CIVIL, MECHANICAL, ELECTRICAL, PLUMBING, FIRE SPRINKLER, LIFE-SAFETY, ETC. DOCUMENTS FOR SPECIFIC DESIGN INFORMATION.
3. ALL CONDUITS, PIPES, SPRINKLER MAINS SHOULD BE HELD AS TIGHT AS POSSIBLE TO THE ROOF OR FLOOR DECK ABOVE. NOTHING SHALL BE BELOW THE BOTTOM EDGE OF THE STRUCTURE UNLESS PRIOR APPROVAL IS GRANTED BY THE ARCHITECT OR OWNER. ABSOLUTELY NO OBSTRUCTIONS SHALL PREVENT A FINISHED CEILING HEIGHT NOTED ON THE DRAWINGS IN THOSE AREAS RECEIVING CEILING TREATMENT. PLACEMENT COORDINATION BETWEEN TRADES IS REQUIRED.
4. CAULK & SEAL ALL CONTROL-EXPANSION, SAWCUT JOINTS AT ALL INTERIOR & EXTERIOR MASONRY & CONCRETE.

KEYNOTES:

01 KEYNOTE

WALL LEGEND:

- EXISTING WALL
- NEW WALL CONSTRUCTION
- DEMO WALL

INVISION
PLANNING | ARCHITECTURE | INTERIORS

501 Sycamore Street
Suite 101
Waterloo, IA 50703
319.233.8419
319.233.9772 Fax
www.invisionarch.com

CONSULTANT:
GENERAL CONTRACTOR
BORTON
CONSTRUCTION
STRUCTURAL
RAKER RHODES

CIVIL
PARAGON
ASSOCIATES

REVISIONS:
Description Date No.

OWNER SIGN-OFF:
DATE NAME

CASTLE REALTY
CASTLE REALTY OFFICE BUILDING
2216 STATE ROAD 16
LA CROSSE, WI

PROJECT NO:
18082

DATE:
11.08.2018

SHEET SET:
DESIGN
DEVELOPMENT SET

SHEET NAME:
SECOND FLOOR PLAN

SHEET:
A1.21
Copyright © 2018

PRELIMINARY NOT FOR CONSTRUCTION FOR REFERENCE ONLY