

\*NOTE\*  
ALTHOUGH EVERY EFFORT HAS  
BEEN MADE IN PREPARING THESE  
PLANS AND CHECKING THEM FOR  
ACCURACY, THE CONTRACTOR  
MUST CHECK ALL DETAILS AND  
DIMENSIONS AND BE RESPONSIBLE  
FOR THE SAME.

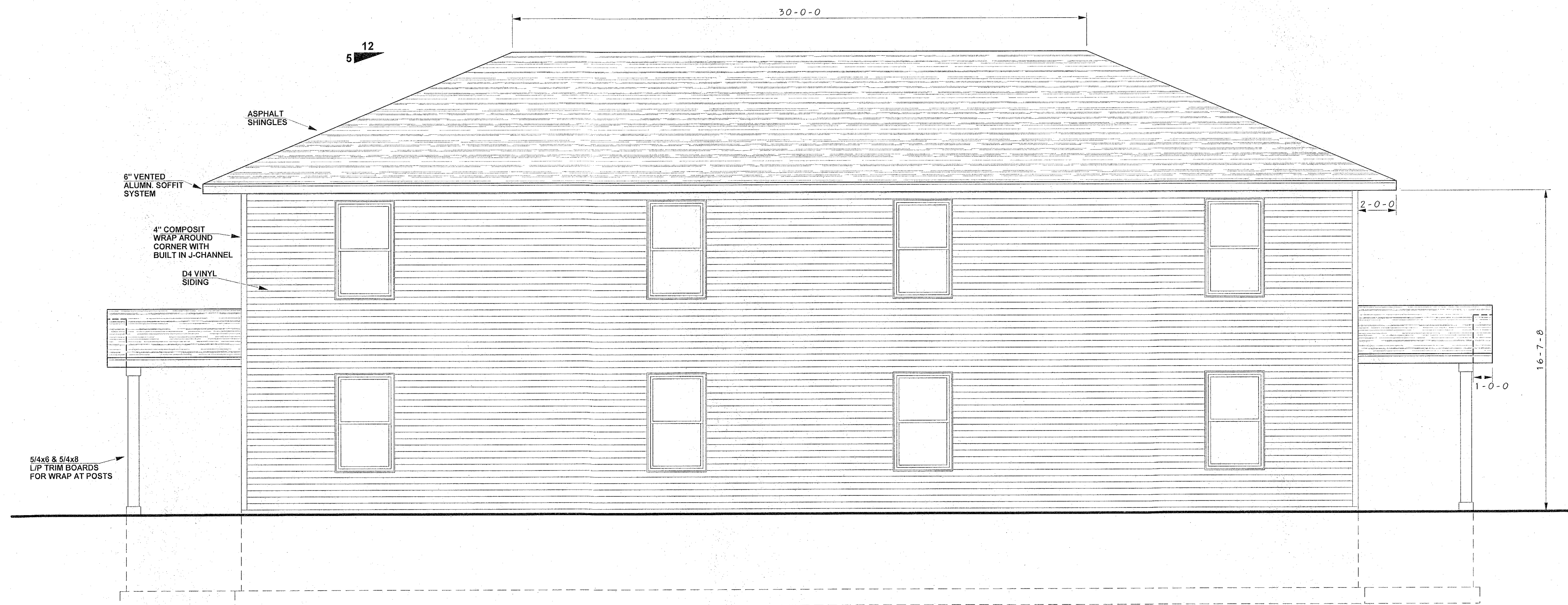

LEFT ELEVATION



RIGHT ELEVATION

NOTE:  
-ALL EXTERIOR HOUSE WALLS ARE 2x6 WITH 7/16" SHEATHING, DIMENSIONED AS 5".  
-ALL INTERIOR WALLS ARE 2x4, DIMENSIONED AS 3 1/2" (UNLESS NOTED OTHERWISE).  
-ALL WINDOW HEADERS TO BE 2-2x12 D.F. (UNLESS NOTED OTHERWISE).  
SPECIFICATIONS  
-TOTAL NUMBER OF SILL PLATES= 1  
-2ND FLOOR JOISTS = 9 1/2" I-JOISTS @ 16" O.C.  
-FLOOR SHEATHING = 3/4"  
-EXTERIOR WALLS  
MAIN= 2x6x8-1 1/8" @ 16" O.C.  
GARAGE=N/A  
LOWER = N/A  
-EXTERIOR WALL SHEATHING = 7/16" O.S.B.  
-HOUSEWRAP= TYVEK  
-ROOF FRAMING= TRUSSES @ 24" O.C. (7" HEELS)  
-ROOF SHEATHING= 1/2" O.S.B.  
-ROOF FELT= 15# FELT  
-ROOF INSULATION= R-50  
-WINDOWS= VINYL SINGLE HUNG  
-EXTERIOR DOORS= STEEL THERMA-TRU OR EQUIV.  
-SKYLIGHTS= N/A  
-FIREPLACE= N/A  
-HOUSE VENTILATION SYSTEM= TO BE BY THE CONTRACTOR.  
-TOP OF WINDOW ROUGH OPENING = 5'-10 7/8".

