

GENERAL NOTES – EROSION CONTROL

1.0 STANDARDS:

- 1.1 ALL WORK SHALL MEET THE STANDARDS OUTLINED IN WISCONSIN DEPARTMENT OF NATURAL RESOURCES (WDNR) CONSTRUCTION SITE EROSION AND SEDIMENT TECHNICAL STANDARDS AND THE LOCAL MUNICIPALITIES SOIL EROSION CONTROL ORDINANCE FOR BOTH PERFORMANCES AND IMPLEMENTATION.
- 1.2 ADDITIONAL EROSION CONTROL FACILITIES MAY BE REQUIRED DUE TO UNFORESEEN PROBLEMS.
- 1.3 SEDIMENT CONTROL STRUCTURES BELOW EXCAVATED AREAS MAY BE REMOVED ONCE VEGETATION HAS BEEN ESTABLISHED IN UPHILL AREAS. EROSION CONTROL STRUCTURES BELOW SEEDED AREAS MUST REMAIN IN PLACE UNTIL THE ENTIRE AREA HAS ESTABLISHED A MATURE COVERING OF HEALTHY VEGETATION.
- 1.4 SEDIMENT DEPOSITED IN ROAD DITCHES ADJACENT TO THIS SITE AS A RESULT OF THIS WORK SHALL BE REMOVED AS NECESSARY TO MAINTAIN EXISTING GRADES AND ELEVATIONS. VEGETATION SHALL BE ESTABLISHED WHEN SEDIMENT REMOVAL DESTROYS THE EXISTING VEGETATION. THE ESTABLISHMENT OF VEGETATION SHALL BE IN THE SAME MANNER AS SPECIFIED FOR SEEDING SPECIFIED ELSEWHERE ON THIS PLAN.
- 1.5 SILT FENCE SHALL BE PLACED DOWN SLOPE OF ALL SOIL STOCK PILES DURING CONSTRUCTION IF LEFT MORE THAN SEVEN DAYS. STOCK PILES SHALL BE SEEDED AND MULCHED IF LEFT FOR MORE THAN 14 DAYS. SILT FENCE SHALL BE INSTALLED TO CONFORM WITH WDNR TECHNICAL STANDARD 1056.

2.0 EXECUTION:

- 2.1 ALL DISTURBED AREAS SHALL HAVE TOPSOIL APPLIED, AND BE SEEDED, MULCHED, AND FERTILIZED WITHIN 7 DAYS OF FINAL DISTURBANCE.
- 2.2 SEED SHALL BE PLANTED IN A MANNER THAT ALLOWS THE SEED TO BE WORKED INTO THE SOIL AND COME IN FIRM CONTACT WITH THE SOIL. SEEDING AND MULCHING SHALL BE ACCOMPLISHED USING THE FOLLOWING MATERIALS AND METHODS:
- 2.21 4" OF TOPSOIL SHALL BE PLACED ON ALL AREAS WITHIN THE PROJECT LIMITS EXCEPT WHERE ANOTHER SURFACE TREATMENT IS SPECIFIED.
- 2.22 EROSION MAT SHALL BE USED IN PLACE OF MULCH WHERE SPECIFIED. EROSION MAT SHALL BE INSTALLED TO CONFORM WITH WDNR TECHNICAL STANDARD 1052.
- 2.23 SEED MIX SHALL BE HIGHWAY MIX AND APPLIED AT A RATE OF 120 lbs/ACRE.
- 2.24 MULCHING WITH STRAW SHALL CONSIST OF EVENLY SPREADING (3) 40 lb. BALES OF CLEAN WHEAT OR OAT STRAW PER 1000 S.F. OF DISTURBED AREA COVERED. CRIMPING MULCH WITH DOZER TRACKS SHALL BE DONE PERPENDICULAR TO THE SLOPE.
- 2.3 A TEMPORARY BERM OR CHANNEL SHALL BE CONSTRUCTED ACROSS THE SLOPE TO COLLECT AND DIVERT RUNOFF FROM ENTERING OR EXITING DISTURBED AREAS. CONSTRUCTION SITE DIVERSION SHALL CONFORM WITH WDNR TECHNICAL STANDARD 1066.
- 2.4 A STONE TRACKING PAD SHALL BE PROVIDED AT EACH CONSTRUCTION ACCESS POINT. STONE TRACKING PAD SHALL CONFORM WITH WDNR TECHNICAL STANDARD 1057.

3.0 MAINTENANCE:

- 3.1 MAINTENANCE OF ALL INSTALLED EROSION AND SEDIMENT CONTROL DEVICES SHALL BE THE RESPONSIBILITY OF THE OWNER. HOWEVER, THE INSTALLER SHALL PERFORM REQUIRED MAINTENANCE AT THE DIRECTION OF THE OWNER.
- 3.2 INSPECTING ALL EROSION AND SEDIMENT CONTROL DEVICES WEEKLY AND WITHIN 24 HOURS OF A RAINFALL EVENT OF 0.5 INCHES OR GREATER.
- 3.3 FINISHED AREAS THAT HAVE BEEN DAMAGED OR ERODED SHALL BE RESTORED WITHIN SEVEN DAYS OF THE DAMAGE.
- 3.4 UNFINISHED AREAS THAT HAVE BEEN DAMAGED OR ERODED SHALL BE RESTORED WITHIN SEVEN DAYS OF THE DAMAGE.
- 3.5 STONE TRACKING CONTROL APRON SHALL BE REMOVED AND REPLACED WHEN VOIDS BECOME FILLED WITH SEDIMENT OR IF SURFACE OPENINGS BECOME PLUGGED SO THAT THE APRON DOES NOT FUNCTION.
- 3.6 SILT FENCES SHALL BE MAINTAINED IN A FUNCTIONING MANNER. FENCES SHALL NOT BE ALLOWED TO SAG, FALL DOWN, OR BECOME FILLED WITH SILT ON THE BACK SIDE. IF SILT BUILDS UP BEING A SILT FENCE IT SHALL BE REMOVED IMMEDIATELY, UNDER NO CIRCUMSTANCE SHALL SILT DEPOSITS BE ALLOWED TO REACH MORE THAN HALF THE HEIGHT OF THE FENCE. SILT FENCE SHALL BE INSTALLED TO CONFORM WITH WDNR TECHNICAL STANDARD 1056.

4.0 REMOVING CONTROL MEASURES:

- 4.1 SEDIMENT CONTROL STRUCTURES BELOW SODDED AREAS MAY BE REMOVED ONCE SOD AND FINAL LANDSCAPING IS IN PLACE. SEDIMENT CONTROL STRUCTURES BELOW SEEDED AREAS MUST REMAIN IN PLACE UNTIL THE ENTIRE AREA HAS ESTABLISHED A MATURE COVERING OF HEALTHY VEGETATION. CONTRACTOR SHALL REMOVE CONTROL MEASURES WHEN THE SITE HAS ESTABLISHED A VEGETATION COVER OR WHEN DIRECTED TO DO SO BY THE OWNER.

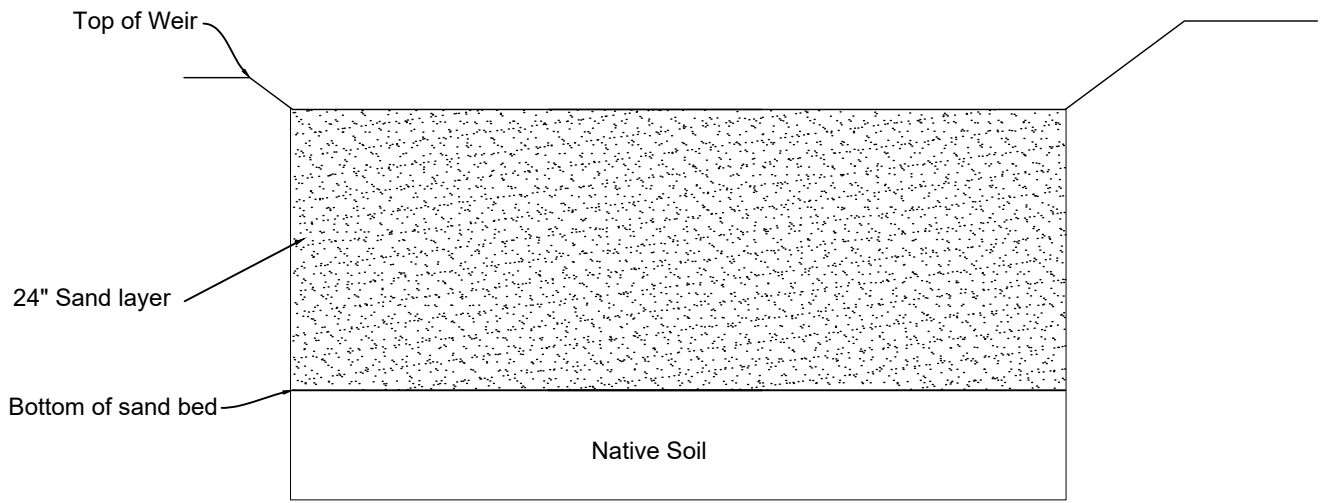

SAND FILL BASIN SECTION

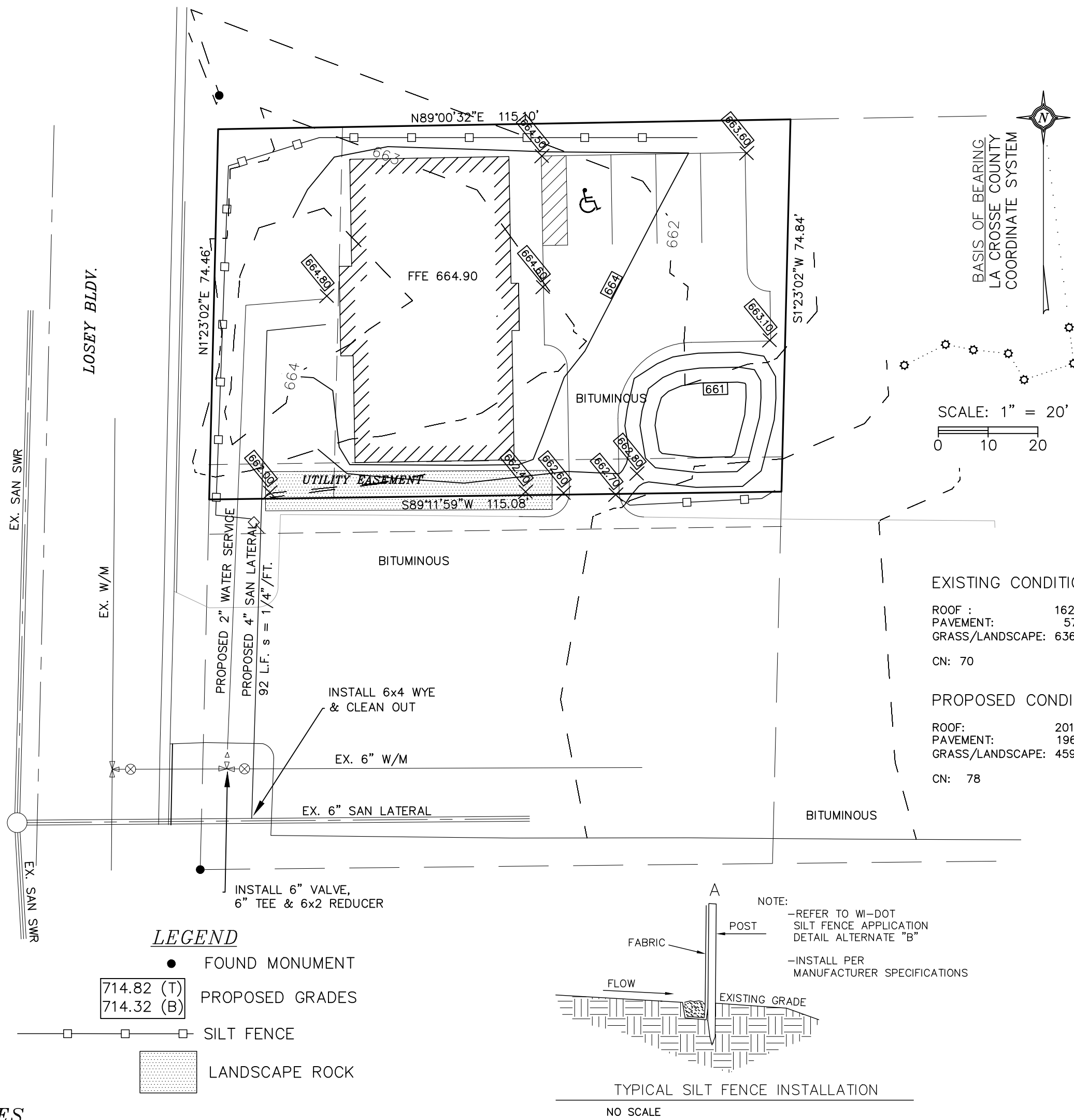

GRADING NOTES

- The location of existing utilities, both underground and overhead are approximate only and have not been independently verified by the owner or its representatives. the contractor shall be responsible for determining the exact location of all existing utilities, whether shown on these plans or not, before commencing work, and shall be fully responsible for any and all damages which might be caused by the contractor's failure to exactly locate and preserve any and all utilities.
- CALL DIGGERS HOTLINE (800)–242–8511.
- There may be more underground utility installations within the project area that are not shown.
- It shall be the contractors responsibility to arrange for any necessary inspections by local government that may be required.
- Contours shown are for finished surfaces, any adjustment to subgrade is the contractor's responsibility.
- All disturbed areas that unpaved are to be landscaped or sodded.
- Spot elevations shall take precedence over contours and slopes shown. However, the contractor shall notify the Engineer if spot elevations do not appear to agree with the contours and slopes labeled. Spot elevations and specific profile information shall be used for establishing the elevation of curbs, driveways, and other utilities.
- All finished grading shall provide for a smooth transition to ungraded areas.

BUILDING AND WASTE MATERIAL SHALL BE DISPOSED OF IN A LAWFUL MANNER AND SHALL BE PROHIBITED FROM BEING CARRIED BY RUNOFF INTO RECEIVING CHANNEL.

TEMPORARY STABILIZATION ACTIVITY SHALL COMMENCE WHEN LAND DISTURBING ACTIVITIES HAVE TEMPORARILY CEASED AND WILL NOT RESUME FOR A PERIOD EXCEEDING 14 CALENDAR DAYS.

STEVEN NICOLAI
1831 LOSEY BLVD S.
GRADING & EROSION CONTROL PLAN

1212 S. 3rd STREET LA CROSSE, WI 54601
Office: (608)782-3433 Fax: (608)782-3452
www.laxengineering.com

Rev. 3/21/19
DATE: 2/01/19
FILE: Nicolai Commons apt
DRAWN BY: FJH

C2