

JACOBSON BOATHOUSE

La Crosse, Wisconsin
(Along the Mississippi River)

July 31, 2019

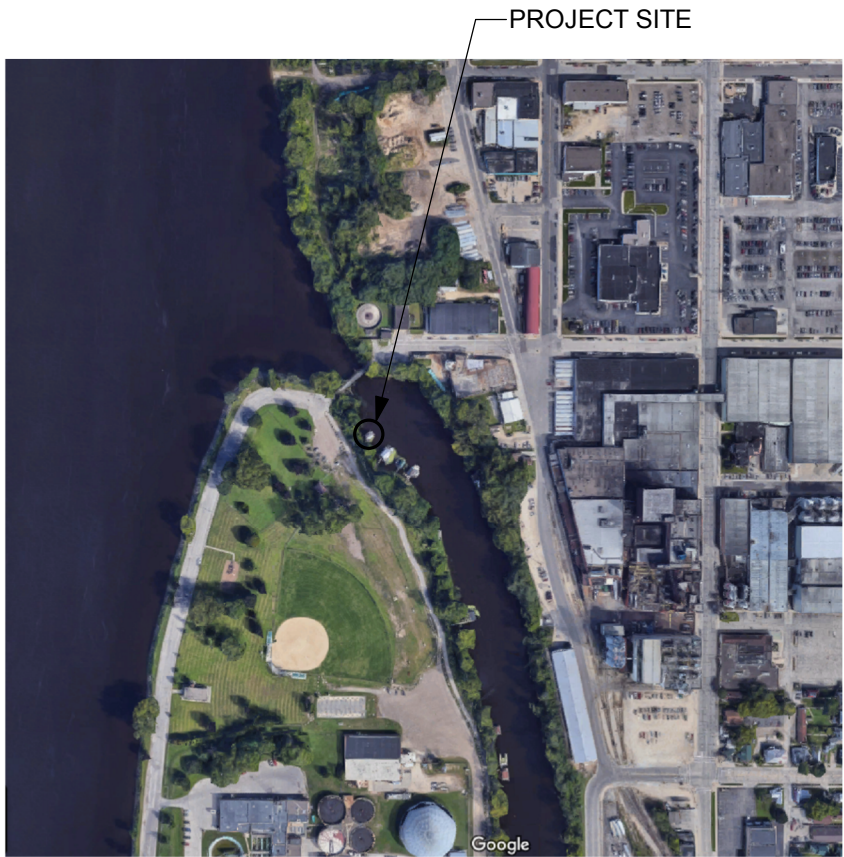
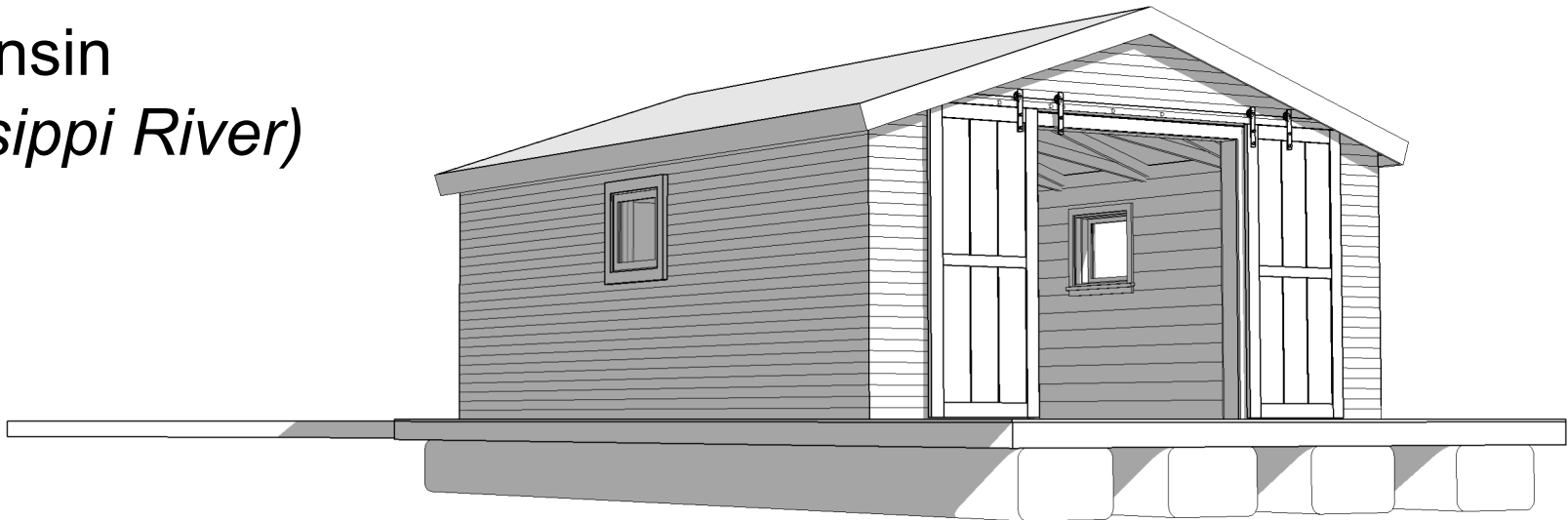

GENERAL NOTES

1. Property falls under the jurisdiction of the State of Wisconsin - Department of Natural Resources, Boathouse Repair Certifications.
2. Boathouse footprint, roof profile, openings, etc. to match existing structure.

| ARCHITECTURAL - SHEET LIST | |
|----------------------------|---|
| SHEET NUMBER | SHEET NAME |
| a0.0 | COVER SHEET |
| a1.0 | ARCHITECTURAL SITE PLAN |
| a2.0 | FLOOR PLANS |
| a3.0 | EXTERIOR ELEVATIONS |
| a3.1 | EXTERIOR ELEVATIONS - EXISTING |
| a4.0 | BUILDING SECTIONS - LARGE WALL SECTIONS |

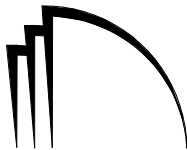

HAGEN, CHRISTENSEN & MCILWAIN
ARCHITECTS

4201 CEDAR AVENUE SO. • MINNEAPOLIS, MN 55407

TEL. (612) 904-1332 • FAX (612) 904-7366

CLIENT

Enter address here

JACOBSON BOAT
HOUSE

DRAWING TITLE

COVER SHEET

DRAWING NUMBER

a0.0

8/1/2019 9:09:26 AM

C:\Users\Nicole\Documents\1978-Jacobsen BoatHouse_Nicole.rvt

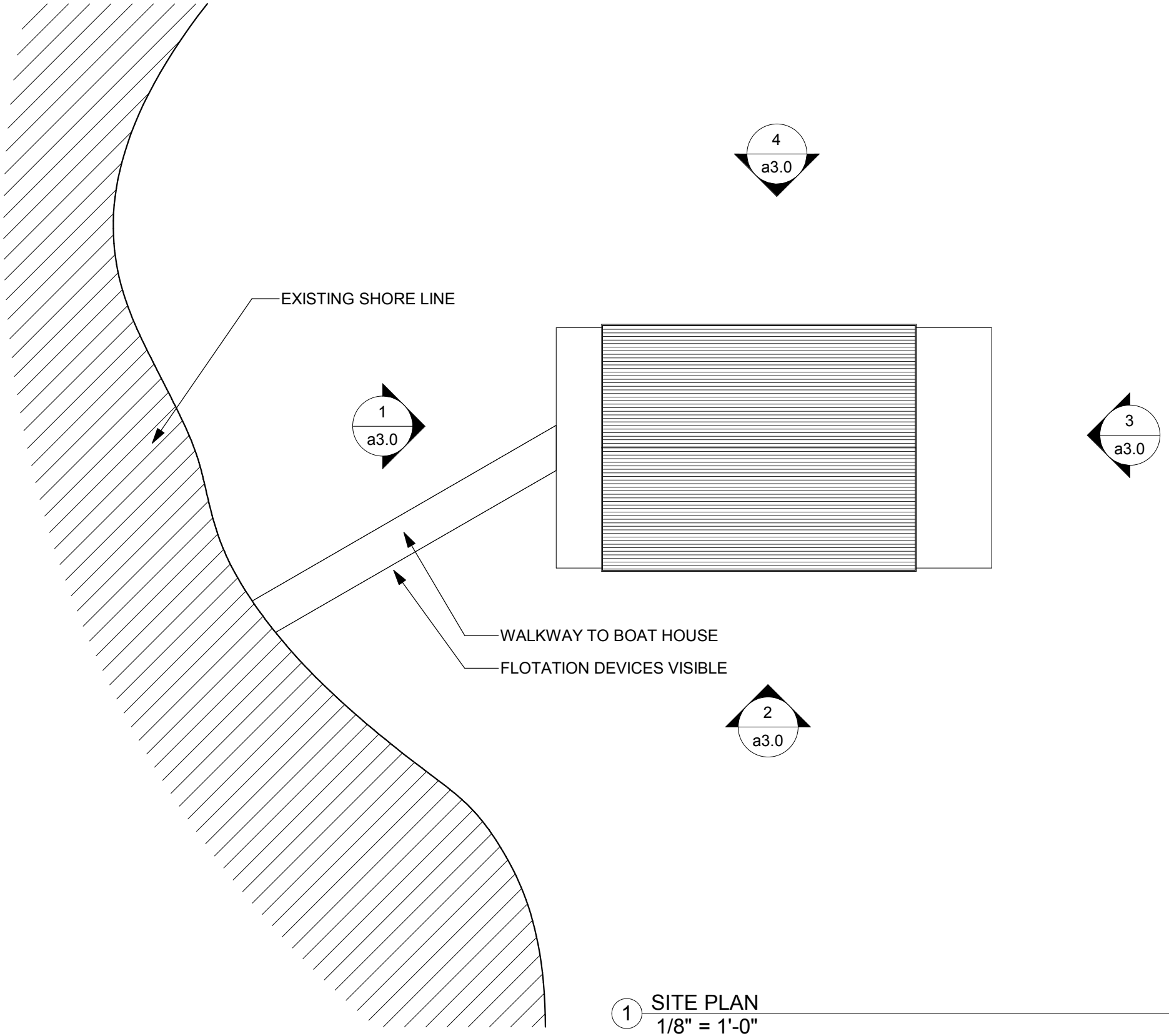

HAGEN, CHRISTENSEN & MCILWAIN
ARCHITECTS

4201 CEDAR AVENUE SO. • MINNEAPOLIS, MN 55407

TEL. (612) 904-1332 • FAX (612) 904-7366

CLIENT

Enter address here

JACOBSON BOAT
HOUSE

DRAWING TITLE

ARCHITECTURAL
SITE PLAN

DRAWING NUMBER

a1.0

8/1/2019 9:09:26 AM

C:\Users\Nicole\Documents\1978-Jacobsen BoatHouse_Nicole.rvt

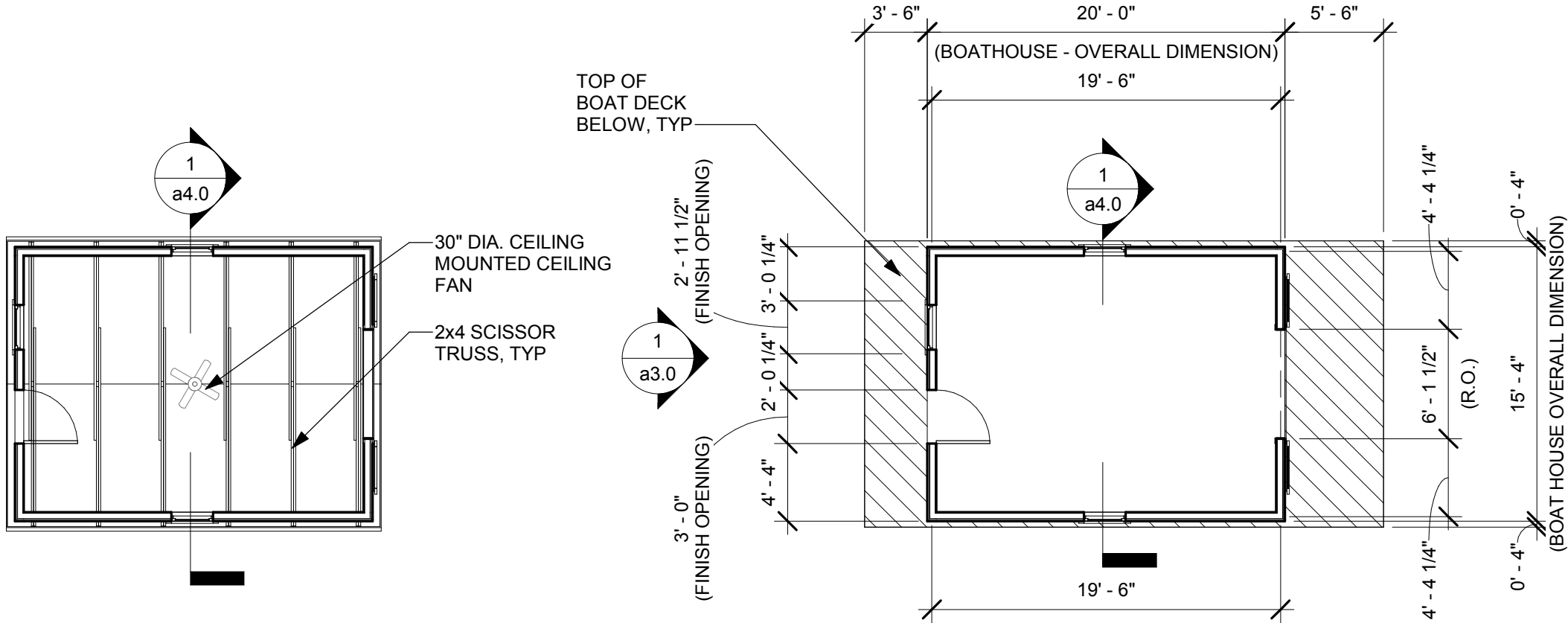

2 BOAT HOUSE - RCP
1/8" = 1'-0"

1 BOAT HOUSE - FLOOR PLAN
1/8" = 1'-0"

| PARTITION TYPE SCHEDULE | | |
|-------------------------|---------|--|
| MARK | WIDTH | DESCRIPTION |
| EW1 | 0' - 6" | 2x4 WOOD FRAMING WITH FOAM IN PLACE, 3/4" PLYWOOD SHEATHING , CONT. INSULATION, CORRUGATED METAL PANEL EXTERIOR FINISH, 3/4" SHIPLAP INTERIOR FINISH |

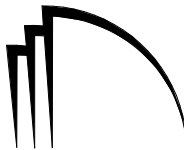

HAGEN, CHRISTENSEN & MCI LWAIN
ARCHITECTS

4201 CEDAR AVENUE SO. · MINNEAPOLIS, MN 55407

TEL. (612) 904-1332 · FAX (612) 904-7366

CLIENT

Enter address here

JACOBSON BOAT
HOUSE

DRAWING TITLE

FLOOR PLANS

DRAWING NUMBER

a2.0

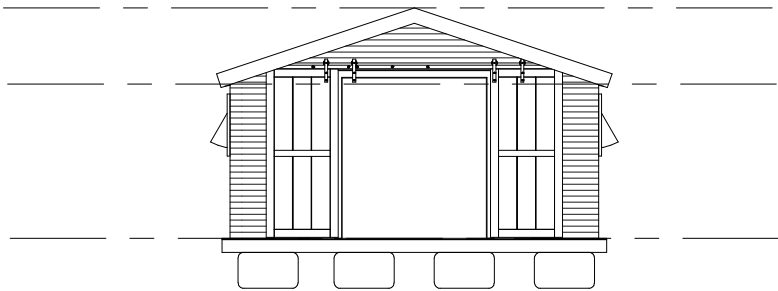

3 BOAT HOUSE - EAST ELEVATION
1/8" = 1'-0"

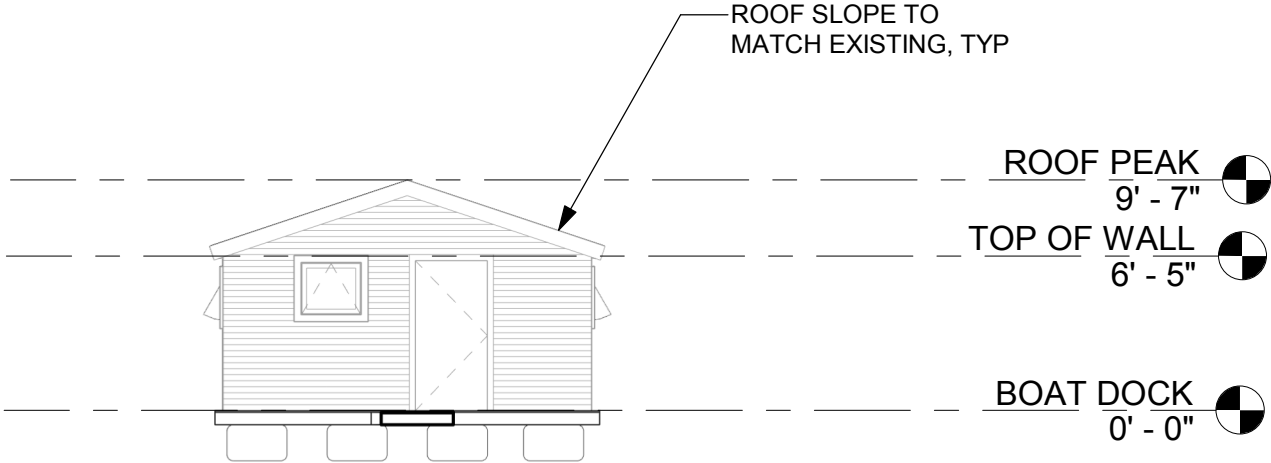

1 BOAT HOUSE - WEST ELEVATION
1/8" = 1'-0"

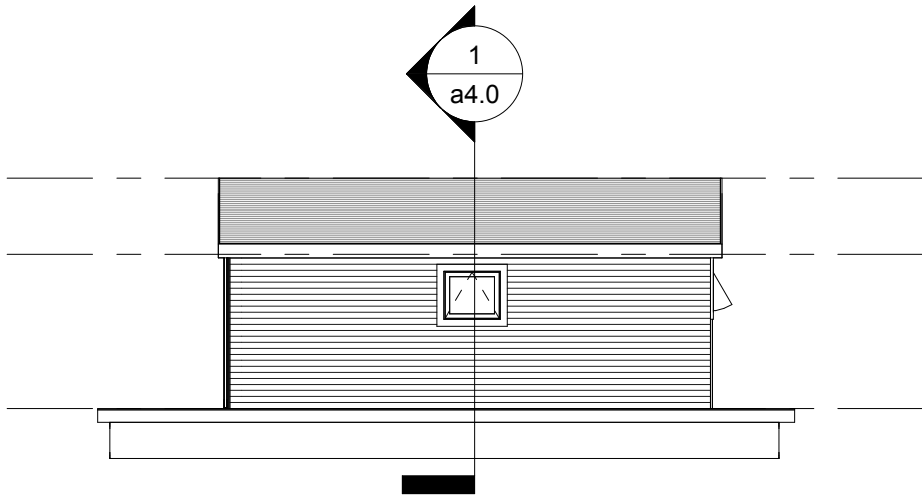

4 BOAT HOUSE - NORTH ELEVATION
1/8" = 1'-0"

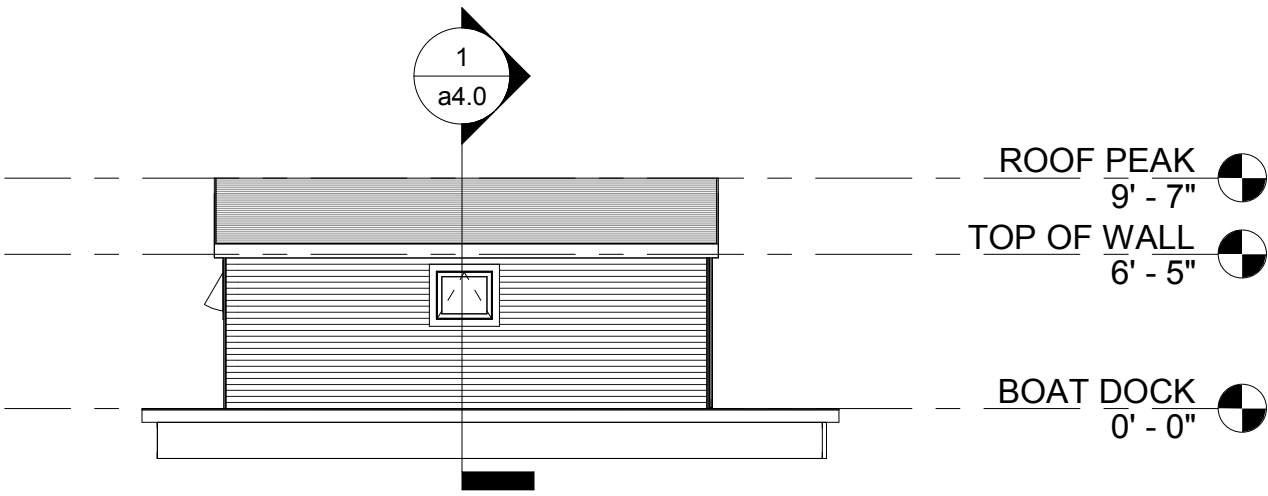

2 BOAT HOUSE - SOUTH ELEVATION
1/8" = 1'-0"



HAGEN, CHRISTENSEN & MCI LWAIN
ARCHITECTS

4201 CEDAR AVENUE SO. • MINNEAPOLIS, MN 55407

TEL. (612) 904-1332 • FAX (612) 904-7366

CLIENT

Enter address here

JACOBSON BOAT
HOUSE

DRAWING TITLE

EXTERIOR
ELEVATIONS

DRAWING NUMBER

a3.0



EXISTING NORTH ELEVATION
(APPROACH FROM RIVER)



EXISTING EAST ELEVATION
(APPROACH FROM RIVER)



EXISTING WEST ELEVATION
(APPROACH FROM SHORE)

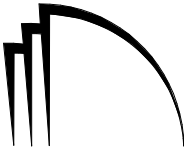

HAGEN, CHRISTENSEN & MCILWAIN
ARCHITECTS

4201 CEDAR AVENUE SO. • MINNEAPOLIS, MN 55407

TEL. (612) 904-1332 • FAX (612) 904-7366

CLIENT

Enter address here

JACOBSON BOAT
HOUSE

DRAWING TITLE

EXTERIOR
ELEVATIONS -
EXISTING

DRAWING NUMBER

a3.1

8/1/2019 9:09:27 AM

C:\Users\Nicole\Documents\1978-Jacobsen BoatHouse_Nicole.rvt

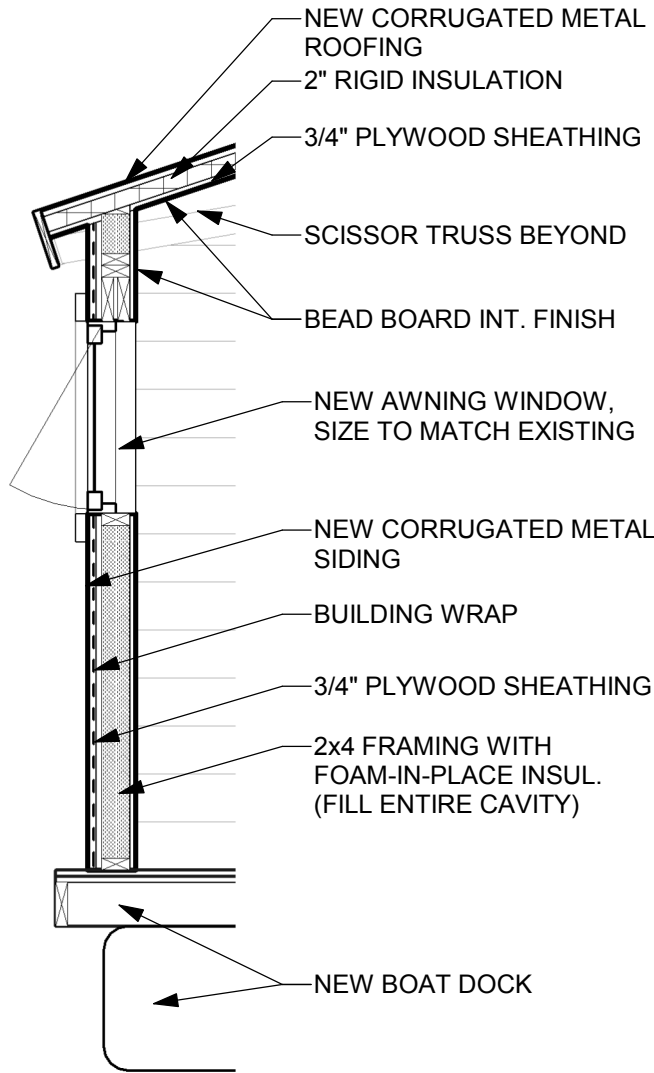

3 BOAT HOUSE - TYP WALL SECTION
1/2" = 1'-0"

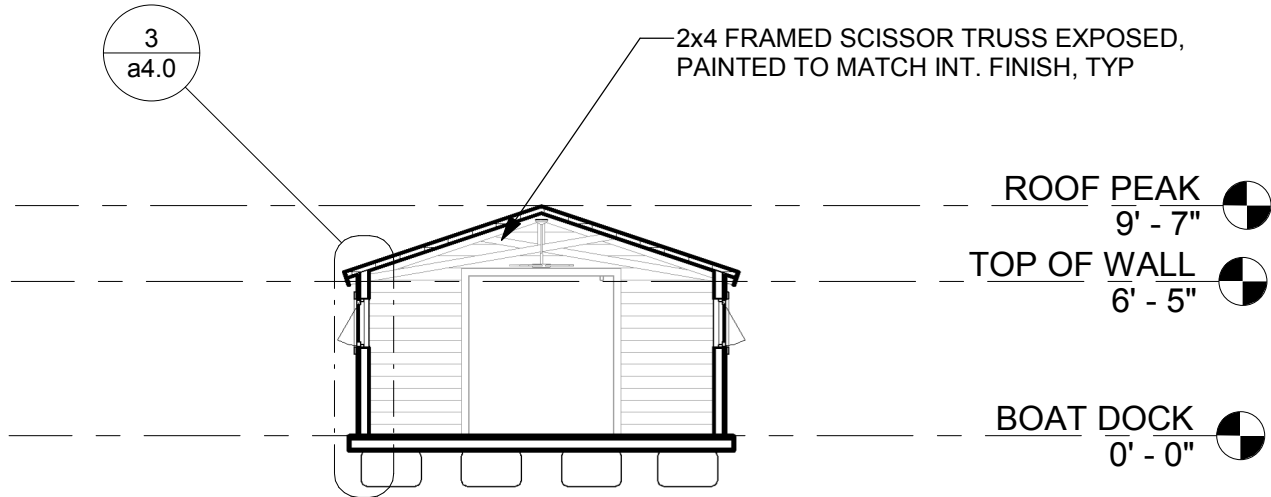

1 BOAT HOUSE - SECTION A
1/8" = 1'-0"

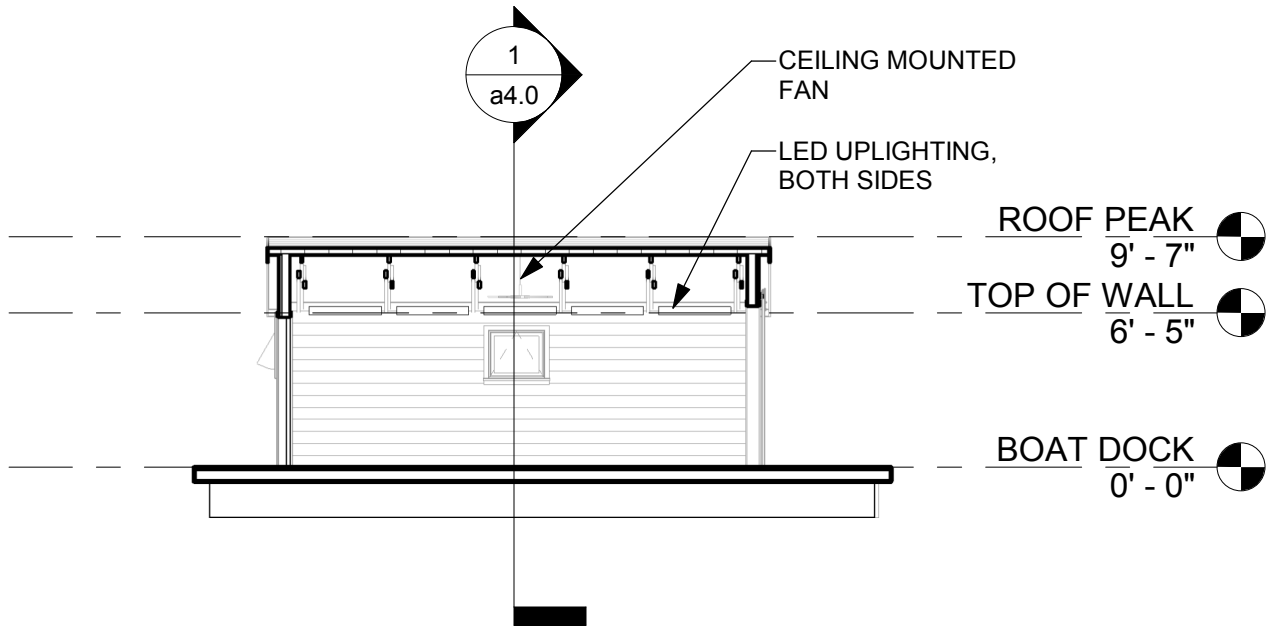

2 BOAT HOUSE - SECTION B
1/8" = 1'-0"



HAGEN, CHRISTENSEN & MCI LWAIN
ARCHITECTS

4201 CEDAR AVENUE SO. • MINNEAPOLIS, MN 55407

TEL. (612) 904-1332 • FAX (612) 904-7366

CLIENT

Enter address here

JACOBSON BOAT HOUSE

DRAWING TITLE

BUILDING SECTIONS - LARGE WALL SECTIONS

DRAWING NUMBER

a4.0

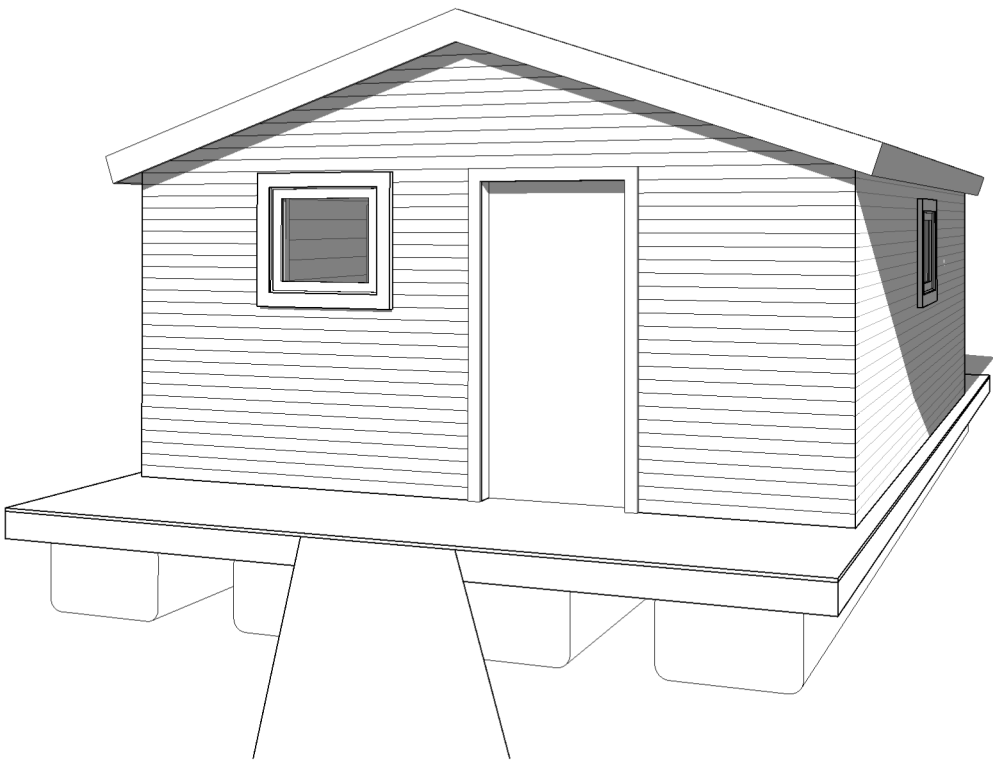

1 Exterior from Shore

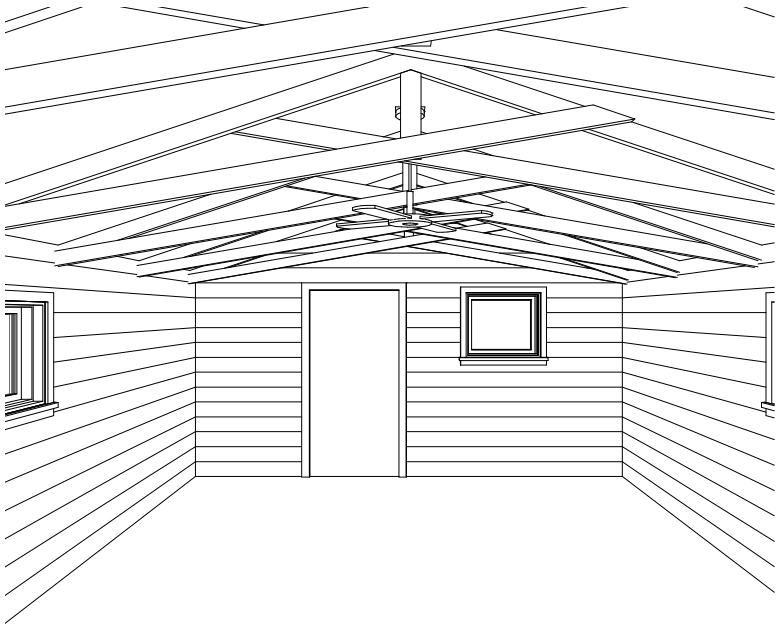

3 Interior - Facing Shore

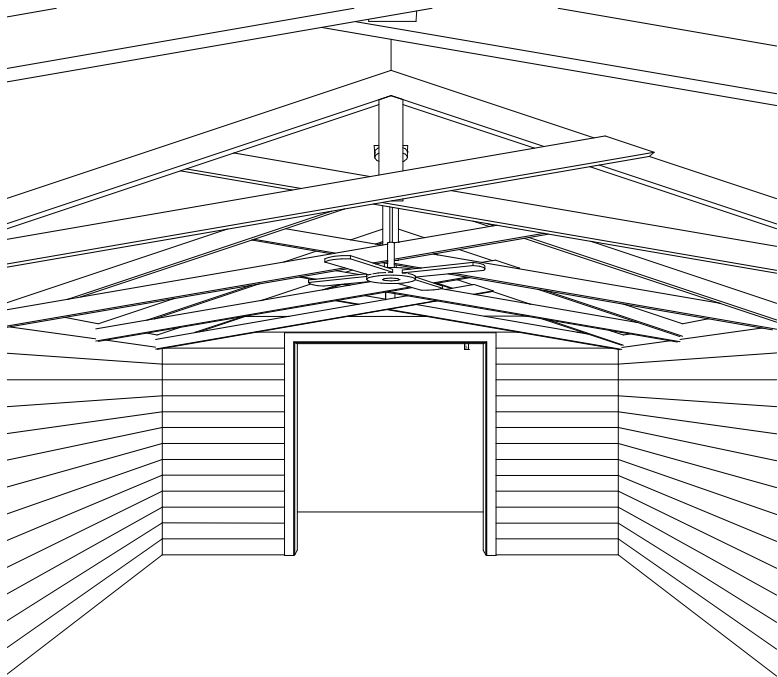

2 Interior - Facing River

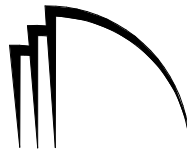

HAGEN, CHRISTENSEN & MCILWAIN
ARCHITECTS

4201 CEDAR AVENUE SO. • MINNEAPOLIS, MN 55407

TEL. (612) 904-1332 • FAX (612) 904-7366

CLIENT

Enter address here

JACOBSON BOAT
HOUSE

DRAWING TITLE

MODEL VIEWS

DRAWING NUMBER

a5.0