

- SHEET NOTES**
1. REFER TO G1-21 FOR RATED WALL LOCATIONS.
  2. FIRE STOP ALL PENETRATIONS INCLUDING BUT NOT LIMITED TO STEEL JOISTS & BEAMS, PIPING AND DUCTWORK THRU RATED WALLS.
  3. IDENTIFY WITH PAINTED LETTERING "FIRE WALL" AND "FIRE BARRIER WALL" ABOVE CEILING 20'-0" O.G. MAX. BOTH SIDES OF WALL. SEE G1-21 FOR LOCATIONS OF RATED WALLS.
  4. ALL PIPING, CONDUITS AND RELATED MECHANICAL AND ELECTRICAL ITEMS SHALL BE CONCEALED WITHIN GYPSUM BOARD FURRING AS REQUIRED IN FINISHED AREAS WHETHER SHOWN ON DRAWINGS OR NOT, UNLESS NOTED OTHERWISE.
  5. COORDINATE WITH MECHANICAL, PLUMBING, FIRE PROTECTION AND ELECTRICAL FOR EXACT LOCATIONS OF CEILING FIXTURES, DIFFUSERS, SPRINKLER HEADS, ETC.
  6. SPRINKLER HEADS, RECESSED LIGHT FIXTURES, SPEAKERS, EXIT LIGHTS, SMOKE DETECTORS, ETC. TO BE LOCATED IN THE EXACT CENTER OF CEILING TILES.
  7. REFER TO HVAC PLANS FOR THE LOCATION OF ANY AND ALL PLENUM CEILING SPACES. ALL WALLS AND SOFFITS CREATING THE PLENUM SHALL EXTEND TO THE UNDERSIDE OF STRUCTURE ABOVE AND BE SEALED.
  8. ALL NEW BULKHEADS & GYP CEILINGS TO BE PAINTED ON ALL EXPOSED SIDES.

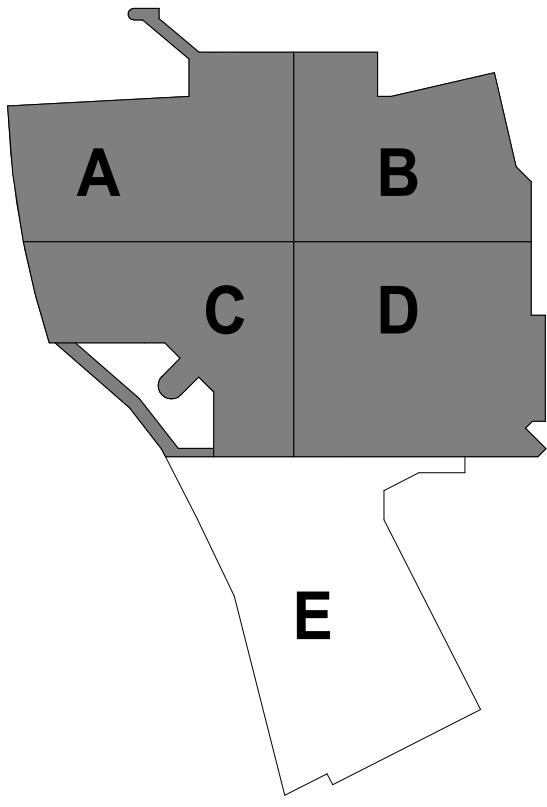
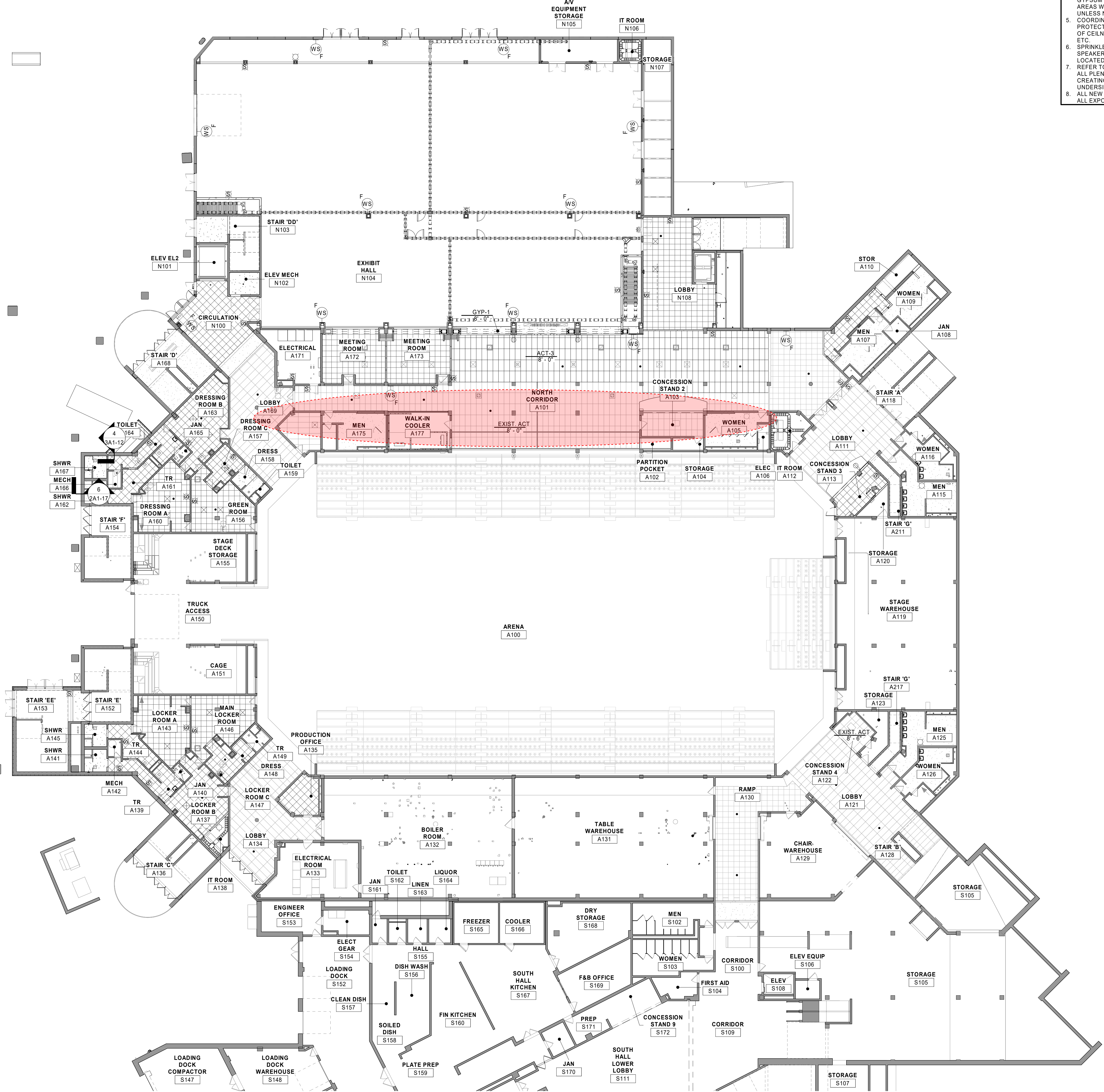

**KEYPLAN**

THIS DOCUMENT IS THE PROPERTY OF I & S GROUP, INC. AND MAY NOT BE USED, COPIED OR DUPLICATED WITHOUT PRIOR WRITTEN CONSENT.

PROJECT

**LA CROSSE CENTER  
EXPANSION &  
RENOVATION**

LA CROSSE WISCONSIN

REVISION SCHEDULE		
DATE	DESCRIPTION	BY

PROJECT NO.	16-19990
FILE NAME	19990 Arch R18.rvt
DRAWN BY	JMB
DESIGNED BY	JPW/KMB
REVIEWED BY	JPW/KMB
ORIGINAL ISSUE DATE	10/10/19
CLIENT PROJECT NO.	

TITLE

**ARENA LEVEL  
REFLECTED  
CEILING PLAN -  
OVERALL**

SHEET

**3A1-31**



**1 ARENA LEVEL REFLECTED CEILING PLAN - OVERALL**  
1/16" = 1'-0"