

1 CONOURSE LEVEL REFLECTED CEILING PLAN - OVERALL
1/16" = 1'-0"

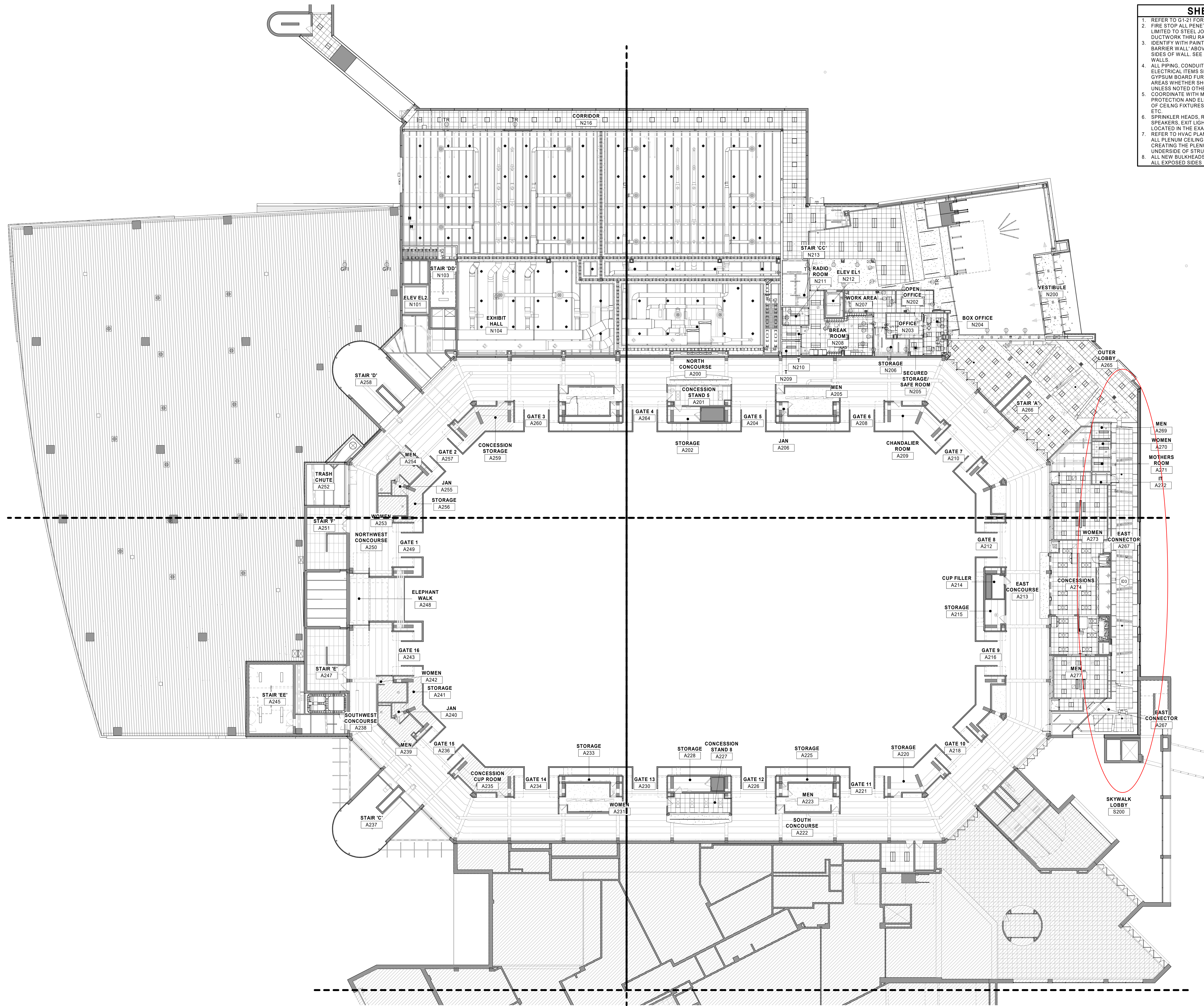

SHEET NOTES

1. REFER TO G1-21 FOR RATED WALL LOCATIONS.
2. FIRE STOP ALL PENETRATIONS INCLUDING BUT NOT LIMITED TO STEEL JOISTS & BEAMS, PIPING AND DUCTWORK THRU RATED WALLS.
3. IDENTIFY WITH PAINTED LETTERING "FIRE WALL" AND "FIRE BARRIER WALL" ABOVE CEILING 20'-0" O.G. MAX. BOTH SIDES OF WALL. SEE G1-21 FOR LOCATIONS OF RATED WALLS.
4. ALL PIPING, CONDUITS AND RELATED MECHANICAL AND ELECTRICAL ITEMS SHALL BE CONCEALED WITHIN GYPSUM BOARD FURRING AS REQUIRED IN FINISHED AREAS WHETHER SHOWN ON DRAWINGS OR NOT, UNLESS NOTED OTHERWISE.
5. COORDINATE WITH MECHANICAL, PLUMBING, FIRE PROTECTION AND ELECTRICAL FOR EXACT LOCATIONS OF CEILING FIXTURES, DIFFUSERS, SPRINKLER HEADS, ETC.
6. SPRINKLER HEADS, RECESSED LIGHT FIXTURES, SPEAKERS, EXIT LIGHTS, SMOKE DETECTORS, ETC. TO BE LOCATED IN THE EXACT CENTER OF CEILING TILES.
7. REFER TO HVAC PLANS FOR THE LOCATION OF ANY AND ALL PLENUM CEILING SPACES. ALL WALLS AND SOFFITS CREATING THE PLENUM SHALL EXTEND TO THE UNDERSIDE OF STRUCTURE ABOVE AND BE SEALED.
8. ALL NEW BULKHEADS & GYP CEILINGS TO BE PAINTED ON ALL EXPOSED SIDES.

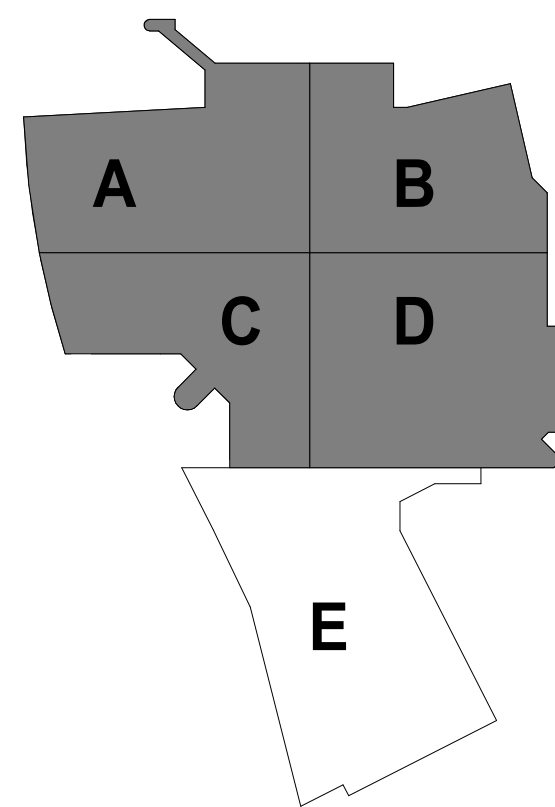

KEYPLAN

THIS DOCUMENT IS THE PROPERTY OF I & S GROUP, INC. AND MAY NOT BE USED, COPIED OR DUPLICATED WITHOUT PRIOR WRITTEN CONSENT.

PROJECT

LA CROSSE CENTER EXPANSION & RENOVATION

LA CROSSE

WISCONSIN

REVISION SCHEDULE

DATE DESCRIPTION BY

TITLE

CONCOURSE LEVEL REFLECTED CEILING PLAN - OVERALL

SHEET

3A1-32

PRELIMINARY NOT FOR CONSTRUCTION PRELIMINARY NOT FOR CONSTRUCTION

1 BALLROOM LEVEL REFLECTED CEILING PLAN - OVERALL
1/16" = 1'-0"

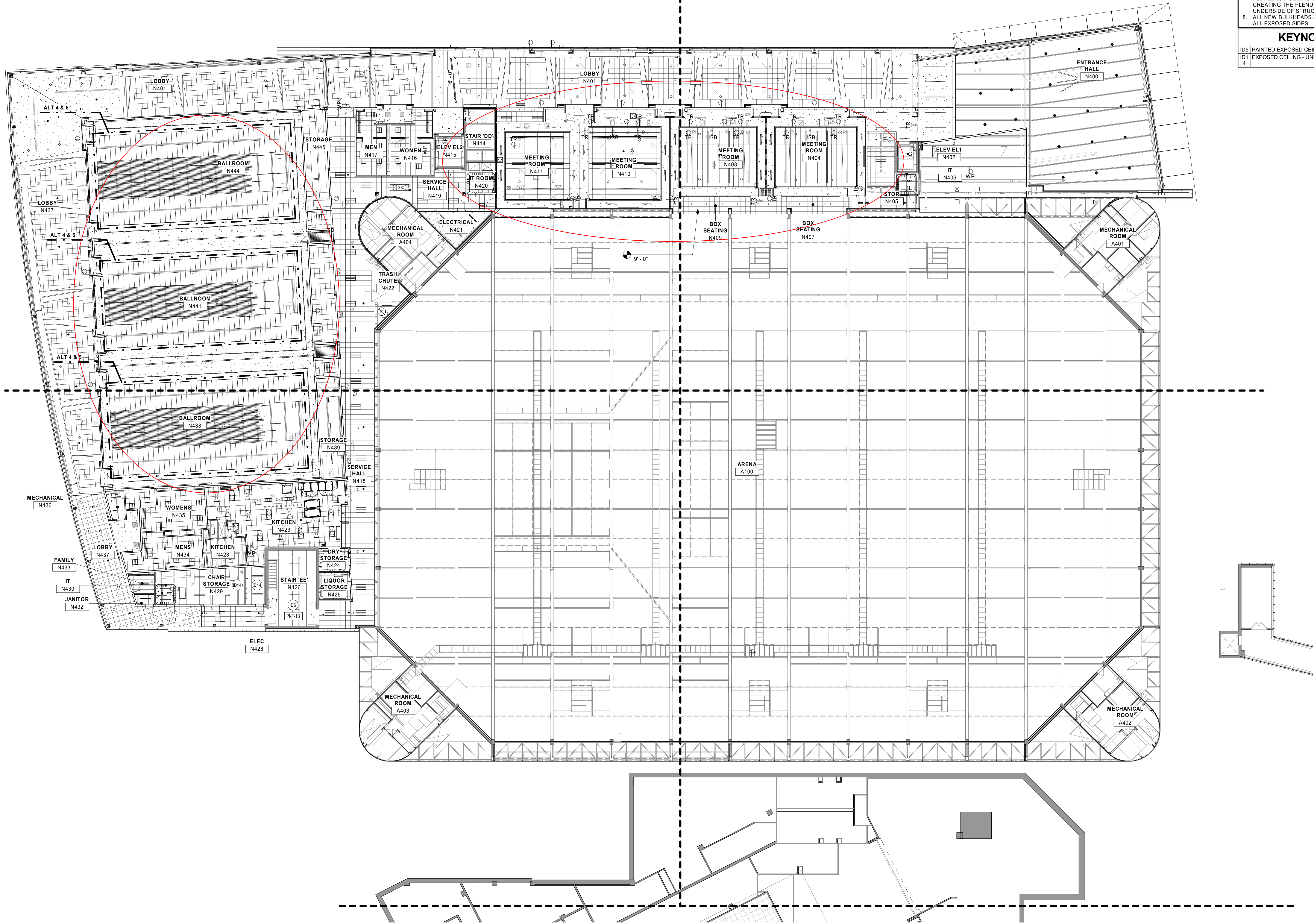

SHEET NOTES

1. REFER TO G1-21 FOR RATED WALL LOCATIONS.
2. FIRE STOP ALL PENETRATIONS INCLUDING BUT NOT LIMITED TO STEEL JOISTS & BEAMS, PIPING AND DUCTWORK THRU RATED WALLS.
3. IDENTIFY WITH PAINTED LETTERING "FIRE WALL" AND "FIRE BARRIER WALL" ABOVE CEILING 20'-0" O.G. MAX. BOTH SIDES OF WALL. SEE G1-21 FOR LOCATIONS OF RATED WALLS.
4. ALL PIPING, CONDUITS AND RELATED MECHANICAL AND ELECTRICAL ITEMS SHALL BE CONCEALED WITHIN GYPSUM BOARD FURRING AS REQUIRED IN FINISHED AREAS WHETHER SHOWN ON DRAWINGS OR NOT, UNLESS NOTED OTHERWISE.
5. COORDINATE WITH MECHANICAL, PLUMBING, FIRE PROTECTION AND ELECTRICAL FOR EXACT LOCATIONS OF CEILING FIXTURES, DIFFUSERS, SPRINKLER HEADS, ETC.
6. SPRINKLER HEADS, RECESSED LIGHT FIXTURES, SPEAKERS, EXIT LIGHTS, SMOKE DETECTORS, ETC. TO BE LOCATED IN THE EXACT CENTER OF CEILING TILES.
7. REFER TO HVAC PLANS FOR THE LOCATION OF ANY AND ALL PLENUM CEILING SPACES. ALL WALLS AND SOFFITS CREATING THE PLENUM SHALL EXTEND TO THE UNDERSIDE OF STRUCTURE ABOVE AND BE SEALED.
8. ALL NEW BULKHEADS & GYP CEILINGS TO BE PAINTED ON ALL EXPOSED SIDES.

KEYNOTE LEGEND

- ID5 PAINTED EXPOSED CEILING
ID1 EXPOSED CEILING - UNPAINTED
4

ISG

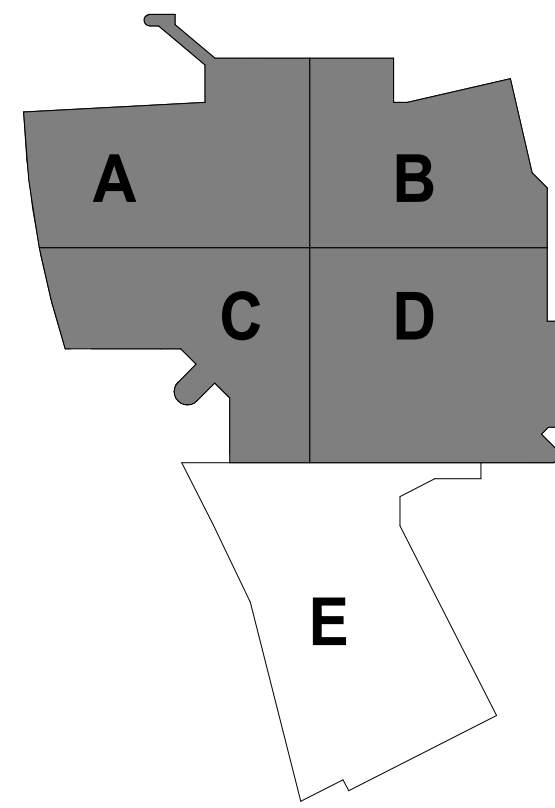

KEYPLAN

THIS DOCUMENT IS THE PROPERTY OF I & S GROUP, INC. AND MAY NOT BE USED, COPIED OR DUPLICATED WITHOUT PRIOR WRITTEN CONSENT.

PROJECT

LA CROSSE CENTER EXPANSION & RENOVATION

LA CROSSE

WISCONSIN

DATE

REVISION SCHEDULE

BY

PROJECT NO.

16-19990

FILE NAME

19990 Arch R18.rvt

DRAWN BY

JMB

DESIGNED BY

JPW/KMB

REVIEWED BY

JPW/KMB

ORIGINAL ISSUE DATE

10/10/19

CLIENT PROJECT NO.

TITLE

BALLROOM LEVEL REFLECTED CEILING PLAN - OVERALL

SHEET

3A1-33

PRELIMINARY NOT FOR CONSTRUCTION PRELIMINARY NOT FOR CONSTRUCTION