

WALL LEGEND	
	EXISTING CONSTRUCTION TO REMAIN
	NEW CONSTRUCTION

KEYNOTE LEGEND	
45	TRASH CHUTE INTAKE DOOR, REFER TO SPEC.

- SHEET NOTES**
- ALL INTERIOR PARTITION WALLS SHALL BE WALL TYPE A3, UNLESS OTHERWISE NOTED.
  - PITCH ALL NEW CONCRETE STOOPS 1/4" PER FOOT AWAY FROM BUILDING.
  - DIMENSIONS ARE FROM FACE OF MASONRY/ CONCRETE AND CENTER OF ASSEMBLY FOR STUD WALL, UNLESS NOTED OTHERWISE.
  - REFER TO G1-21 FOR RATED WALL LOCATIONS.
  - HOUSEKEEPING AND EQUIPMENT PADS BY GENERAL CONTRACTOR. SEE FIRE PROTECTION, PLUMBING, HVAC & ELECTRICAL PLANS FOR LOCATIONS.
  - FIRE STOP ALL PENETRATIONS INCLUDING BUT NOT LIMITED TO STEEL JOISTS & BEAMS, PIPING AND DUCTWORK THRU RATED WALLS.
  - SEE STRUCTURAL PLANS FOR MASONRY WALL BRACING DETAILS.
  - IDENTIFY WITH PAINTED LETTERING 'FIRE WALL' AND 'FIRE BARRIER WALL' ABOVE CEILING 20'-0" O.C. MAX. BOTH SIDES OF WALL. SEE G1-21 FOR LOCATIONS OF RATED WALLS.
  - PROVIDE LINTELS AS SHOWN IN STRUCTURAL DRAWINGS ON NON-LOAD BEARING WALL LINTEL SCHEDULE AT ALL NON-BEARING WALL OPENINGS, INCLUDING DUCT OPENINGS.
  - ALL PIPING, CONDUITS AND RELATED MECHANICAL AND ELECTRICAL ITEMS SHALL BE CONCEALED WITHIN GYPSUM BOARD FURRING AS REQUIRED IN FINISHED AREAS WHETHER SHOWN ON DRAWINGS OR NOT, UNLESS NOTED OTHERWISE.
  - PROVIDE BULLNOSE CORNERS AT CMU VERTICAL CORNERS UNLESS OTHERWISE INDICATED. PROVIDE SQUARE EDGE CMU AT VERTICAL CORNERS WHERE CMU IS SCHEDULE TO RECEIVE CERAMIC TILE.
  - ALL NEW EXPOSED CMU TO MATCH BOND OF ADJACENT EXISTING CMU.
  - LOCATION OF SEMI-RECESSED FIRE EXTINGUISHER CABINETS IN CMU WALLS TO BE COORDINATED WITH BID PACKAGE 3 DOCUMENTS.

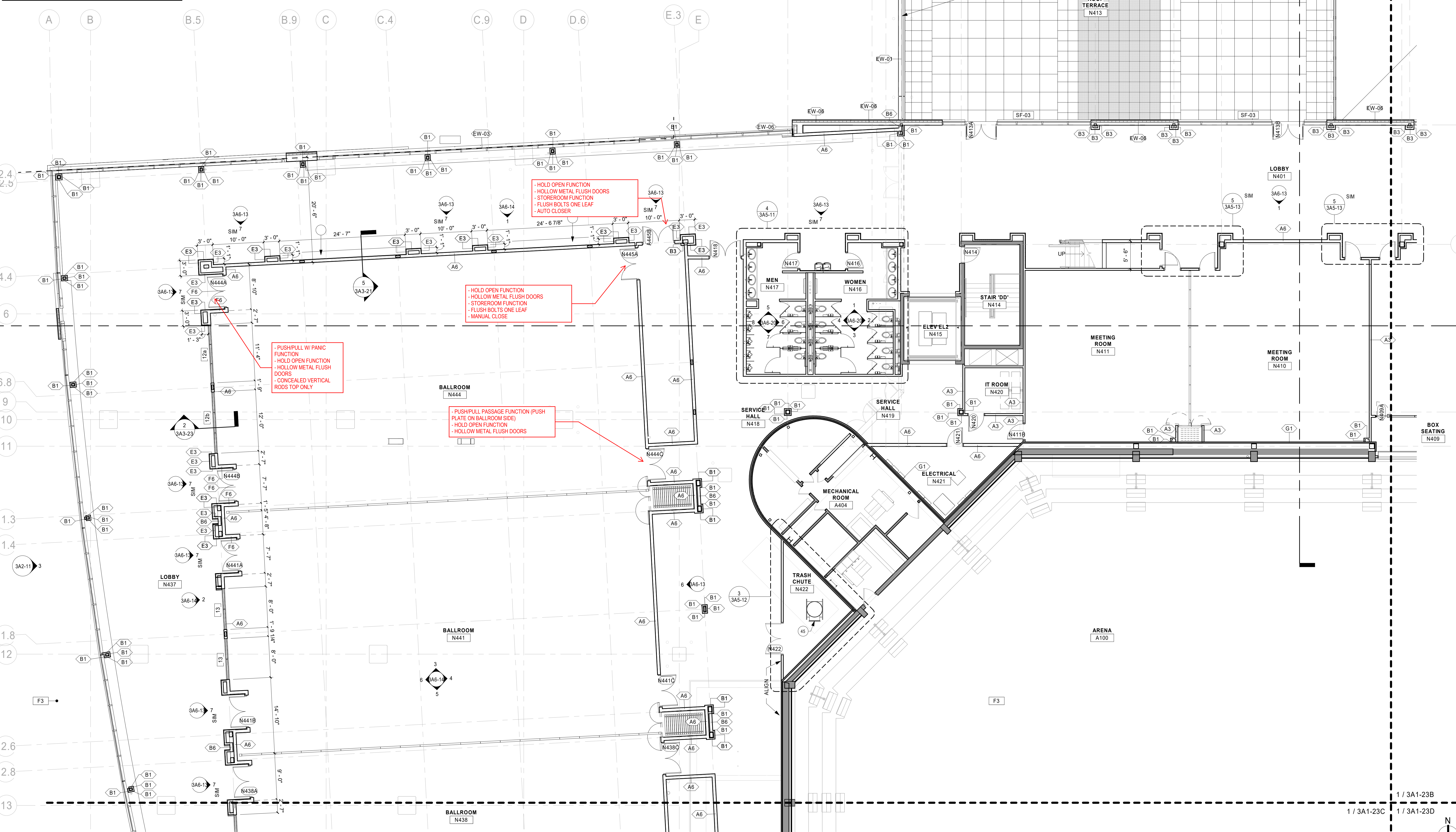

1 BALLROOM LEVEL FLOOR PLAN - AREA A  
1/8" = 1'-0"

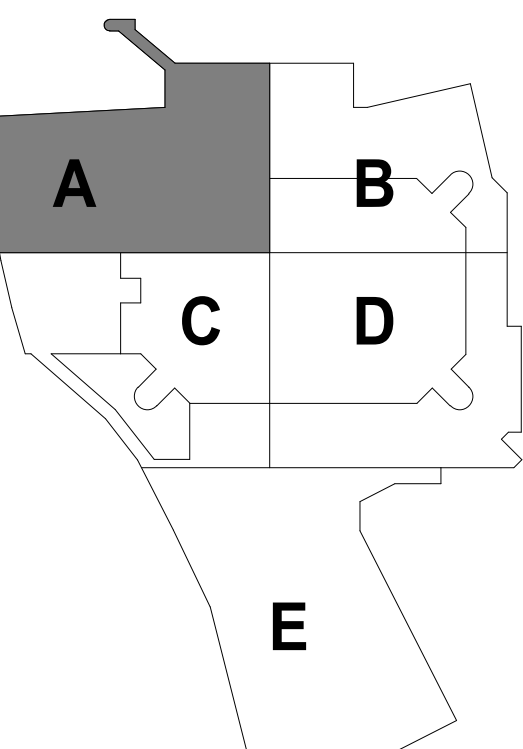

**KEYPLAN**

THIS DOCUMENT IS THE PROPERTY OF I & S GROUP, INC. AND MAY NOT BE USED, COPIED OR DUPLICATED WITHOUT PRIOR WRITTEN CONSENT.

PROJECT

**LA CROSSE CENTER  
EXPANSION &  
RENOVATION**

LA CROSSE WISCONSIN

REVISION SCHEDULE		
DATE	DESCRIPTION	BY

PROJECT NO.	16-19990
FILE NAME	19990 Arch R18.rvt
DRAWN BY	JMB
DESIGNED BY	JPW/KMB
REVIEWED BY	JPW/KMB
ORIGINAL ISSUE DATE	10/10/19
CLIENT PROJECT NO.	

TITLE

**BALLROOM LEVEL  
FLOOR PLAN -  
AREA A**

SHEET

**3A1-23A**

PRELIMINARY NOT FOR CONSTRUCTION

REFERENCE SCALE  
1" = 1'-0"  
0 1/4" 1/2" 1" 2"





PRELIMINARY NOT FOR CONSTRUCTION PRELIMINARY NOT FOR CONSTRUCTION

 EXISTING CONSTRUCTION TO REMAIN  
 NEW CONSTRUCTION

## SHEET NOTES

1. ALL INTERIOR PARTITION WALLS SHALL BE WALL TYPE A3, UNLESS OTHERWISE NOTED.
2. PITCH ALL NEW CONCRETE STOODPS 1/4" PER FOOT AWAY FROM FINISH FLOORING.
3. DIMENSIONS ARE FROM FACE OF MASONRY CONCRETE AND CENTER OF ASSEMBLY FOR STUD WALL, UNLESS OTHERWISE NOTED.
4. REFER TO G-21 FOR RATED WALL LOCATIONS.
5. HOUSEKEEPING AND EQUIPMENT SHALL BE GENERAL CONSTRUCTION. FOR MECHANICAL, PLUMBING, HVAC & ELECTRICAL PLANS FOR LOCATIONS.
6. ALL REINFORCING SHALL BE 1/2" DIA. BARS BUT NOT LIMITED TO STEEL JOISTS & BEAMS, PIPING AND DUCTWORK THRU RATED WALLS.
7. SEE STRUCTURAL PLANS FOR MASONRY WALL BRACING DETAILS.
8. IDENTIFY WITH PAINTED LETTERING FIRE WALL AND FIRE RATED PARTITION ABOVE EACH DOOR OR C MAX. BOTH SIDES OF WALL. SEE G-21 FOR LOCATIONS OF RATED WALLS.
9. PROVIDE LINTELS AS SHOWN IN STRUCTURAL DRAWINGS ON NON-LOAD BEARING WALL LINTEL SCHEDULE AT ALL WALL PENETRATING WALL OPENINGS, INCLUDING DUCT OPENINGS.
10. ALL PIPING, CONDUITS AND RELATED MECHANICAL AND ELECTRICAL ITEMS SHALL BE INSTALLED OUTSIDE OF GYPSUM BOARD FURRING AS REQUIRED IN FINISHED AREAS WHETHER SHOWN ON DRAWINGS OR NOT, UNLESS NOTED OTHERWISE.
11. PROVIDE BULLNOSE CORNERS AT CMU VERTICAL CORNERS UNLESS OTHERWISE INDICATED. PROVIDE 4" MIN. THICK CMU AT CORNER AND WALL CORNERS WHERE CMU IS SCHEDULE TO RECEIVE CEMENT BOND.
12. ALL RECESSED CMU TO MATCH RATIO OF ADJACENT EXISTING CMU.
13. LOCATION OF SEMI-RECESSED FIRE EXTINGUISHER CABINETS SHALL BE COORDINATED WITH BID PACKAGE 3 DOCUMENTS.

---



12/12/2019 5:05:56 AM

