

CARIBOU CABIN SITE CONSTRUCTION

LA CROSSE, WISCONSIN

ISG PROJECT # 20-23714



LEGEND

EXISTING	
	CITY LIMITS
	SECTION LINE
	QUARTER SECTION LINE
	RIGHT OF WAY LINE
	PROPERTY / LOTLINE
	EASEMENT LINE
	ACCESS CONTROL
	WATER EDGE
	WETLAND BOUNDARY
	WETLAND / MARSH
	FENCE LINE
	CULVERT
	STORM SEWER
	SANITARY SEWER
	SANITARY SEWER FORCEMAIN
	WATER
	GAS
	OVERHEAD ELECTRIC
	UNDERGROUND ELECTRIC
	UNDERGROUND TELEPHONE
	UNDERGROUND TV
	OVERHEAD UTILITY
	UNDERGROUND UTILITY
	UNDERGROUND FIBER OPTIC
	CONTOUR (MAJOR)
	CONTOUR (MINOR)
	DECIDUOUS TREE
	CONIFEROUS TREE
	TREE LINE
	MANHOLE/STRUCTURE
	CATCH BASIN
	HYDRANT
	VALVE
	CURB STOP
	POWER POLE
	UTILITY PEDESTAL / CABINET
PROPOSED	
	LOT LINE
	RIGHT OF WAY
	EASEMENT
	CULVERT
	STORM SEWER
	STORM SEWER (PIPE WIDTH)
	SANITARY SEWER
	SANITARY SEWER (PIPE WIDTH)
	WATER
	GAS
	OVERHEAD ELECTRIC
	UNDERGROUND ELECTRIC
	UNDERGROUND TV
	CONTOUR
	MANHOLE
	CATCH BASIN
	HYDRANT
	VALVE



LOCATION MAP

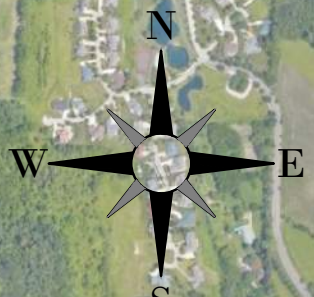
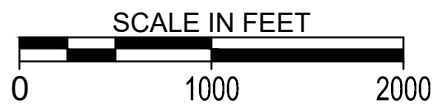

Sheet List Table

G1-10	TITLE SHEET
C2-10	EXISTING SITE & REMOVAL PLAN
C3-10	PROPOSED SITE PLAN
C4-10	GRADING PLAN

PROJECT GENERAL NOTES

- ALL WORK SHALL CONFORM TO THE CONTRACT DOCUMENTS, WHICH INCLUDE, BUT ARE NOT LIMITED TO, THE OWNER - CONTRACTOR AGREEMENT, THE PROJECT MANUAL (WHICH INCLUDES GENERAL SUPPLEMENTARY CONDITIONS AND SPECIFICATIONS), DRAWINGS OF ALL DISCIPLINES AND ALL ADDENDA, MODIFICATIONS AND CLARIFICATIONS ISSUED BY THE ARCHITECT/ENGINEER.
- CONTRACT DOCUMENTS SHALL BE ISSUED TO ALL SUBCONTRACTORS BY THE GENERAL CONTRACTOR IN COMPLETE SETS IN ORDER TO ACHIEVE THE FULL EXTENT AND COMPLETE COORDINATION OF ALL WORK.
- WRITTEN DIMENSIONS TAKE PRECEDENCE OVER SCALED DIMENSIONS. NOTIFY ARCHITECT/ENGINEER OF ANY DISCREPANCIES OR CONDITIONS REQUIRING INFORMATION OR CLARIFICATION BEFORE PROCEEDING WITH THE WORK.
- FIELD VERIFY ALL EXISTING CONDITIONS AND DIMENSIONS. NOTIFY ARCHITECT/ENGINEER OF ANY DISCREPANCIES OR CONDITIONS REQUIRING INFORMATION OR CLARIFICATION BEFORE PROCEEDING WITH THE WORK.
- DETAILS SHOWN ARE INTENDED TO BE INDICATIVE OF THE PROFILES AND TYPE OF DETAILING REQUIRED THROUGHOUT THE WORK. DETAILS NOT SHOWN ARE SIMILAR IN CHARACTER TO DETAILS SHOWN. WHERE SPECIFIC DIMENSIONS, DETAILS OR DESIGN INTENT CANNOT BE DETERMINED, NOTIFY ARCHITECT/ENGINEER BEFORE PROCEEDING WITH THE WORK.
- ALL MANUFACTURED ARTICLES, MATERIALS AND EQUIPMENT SHALL BE APPLIED, INSTALLED, CONNECTED, ERECTED, CLEANED AND CONDITIONED ACCORDING TO MANUFACTURERS' INSTRUCTIONS. IN CASE OF DISCREPANCIES BETWEEN MANUFACTURERS' INSTRUCTIONS AND THE CONTRACT DOCUMENTS, NOTIFY ARCHITECT/ENGINEER BEFORE PROCEEDING WITH THE WORK.
- ALL DISSIMILAR METALS SHALL BE EFFECTIVELY ISOLATED FROM EACH OTHER TO AVOID GALVANIC CORROSION.
- THE LOCATION AND TYPE OF ALL INPLACE UTILITIES SHOWN ON THE PLANS ARE FOR GENERAL INFORMATION ONLY AND ARE ACCURATE AND COMPLETE TO THE BEST OF THE KNOWLEDGE OF I & S GROUP, INC. (ISG). NO WARRANTY OR GUARANTEE IS IMPLIED. THE CONTRACTOR SHALL VERIFY THE SIZES, LOCATIONS AND ELEVATIONS OF ALL INPLACE UTILITIES PRIOR TO CONSTRUCTION. CONTRACTOR SHALL IMMEDIATELY NOTIFY ENGINEER OF ANY DISCREPANCIES OR VARIATIONS FROM PLAN.
- THE CONTRACTOR IS TO CONTACT "DIGGER'S HOTLINE" FOR UTILITY LOCATIONS, MINIMUM 3 BUSINESS DAYS PRIOR TO ANY EXCAVATION / CONSTRUCTION (811 OR 1-800-242-8511).



THIS DOCUMENT IS THE PROPERTY OF I & S GROUP, INC. AND MAY NOT BE USED, COPIED OR DUPLICATED WITHOUT PRIOR WRITTEN CONSENT.

PROJECT

CARIBOU CABIN SITE CONSTRUCTION

LA CROSSE WISCONSIN

REVISION SCHEDULE		
DATE	DESCRIPTION	BY

PROJECT NO.	20-23714
FILE NAME	23714 TITLE SHEET
DRAWN BY	LGC
DESIGNED BY	CLF
REVIEWED BY	KBR
ORIGINAL ISSUE DATE	03/06/2020
CLIENT PROJECT NO.	-

TITLE

TITLE SHEET

SHEET

G1-10

PROJECT INDEX:

OWNER:

OWNER NAME
OWNER ADDRESS
CITY/STATE/ZIP CODE
PH:

PROJECT ADDRESS / LOCATION:

4107 Mormon Coulee Rd La Crosse, WI
54601

SECTION/TOWNSHIP/RANGE DESCRIPTION

LA CROSSE, WISCONSIN 54601

MANAGING OFFICE:



LA CROSSE OFFICE
201 MAIN STREET
SUITE 1020
LA CROSSE, WI 54601
PHONE: 608.789.2034

PROJECT MANAGER: KRIS ROPPE, PE
EMAIL: kris.roppe@ISGInc.com

SPECIFICATIONS REFERENCE

ALL CONSTRUCTION SHALL COMPLY WITH THE CITY OF LA CROSSE STANDARD SPECIFICATIONS, CURRENT EDITION, WISDOT STANDARD SPECIFICATIONS, 2020 EDITION, WISDOT CONSTRUCTION AND MATERIALS MANUAL, CURRENT EDITION, WISCONSIN DEPARTMENT OF SAFETY AND PROFESSIONAL SERVICES STATE PLUMBING CODE, CURRENT EDITION, AND STANDARD SPECIFICATION FOR SEWER & WATER CONSTRUCTION IN WISCONSIN, 6th EDITION, UNLESS DIRECTED OTHERWISE.

PROJECT DATUM

HORIZONTAL COORDINATES HAVE BEEN REFERENCED TO THE NORTH AMERICAN DATUM OF 1983 (NAD83), 2011 ADJUSTMENT (NAD83(2011)) ON THE LA CROSSE COUNTY COORDINATE SYSTEM, IN U.S. SURVEY FEET.

B.M. ELEVATION=667.84
TOP NUT OF HYDRANT AT INTERSECTION
OF 26TH AND LEONARD

TOPOGRAPHIC SURVEY

THIS PROJECT'S TOPOGRAPHIC SURVEY CONSISTS
OF DATA COLLECTED IN 02/2020 BY ISG.

PRELIMINARY NOT FOR CONSTRUCTION



REMOVAL LEGEND

SYMBOL	DESCRIPTION
	REMOVE BITUMINOUS PAVEMENT
	REMOVE CONCRETE PAVEMENT
	REMOVE CONCRETE SIDEWALK
	DEMOLISH BUILDING

CONTRACTOR SHALL VERIFY EXISTING PAVEMENT SECTION AND NOTIFY ENGINEER OF ANY DISCREPANCIES. PAVEMENT REMOVALS SHALL INCLUDE FULL DEPTH SAWCUT & SECTION REMOVAL.

THIS DOCUMENT IS THE PROPERTY OF I & S GROUP, INC. AND MAY NOT BE USED, COPIED OR DUPLICATED WITHOUT PRIOR WRITTEN CONSENT.

PROJECT

CARIBOU CABIN
SITE
CONSTRUCTION

LA CROSSE WISCONSIN

REVISION SCHEDULE		
DATE	DESCRIPTION	BY

PROJECT NO.	20-23714
FILE NAME	23714 C2-EXIST
DRAWN BY	LGC
DESIGNED BY	CLF
REVIEWED BY	KBR
ORIGINAL ISSUE DATE	03/06/2020
CLIENT PROJECT NO.	-

TITLE

EXISTING SITE &
REMOVAL PLAN

SHEET

C2-10

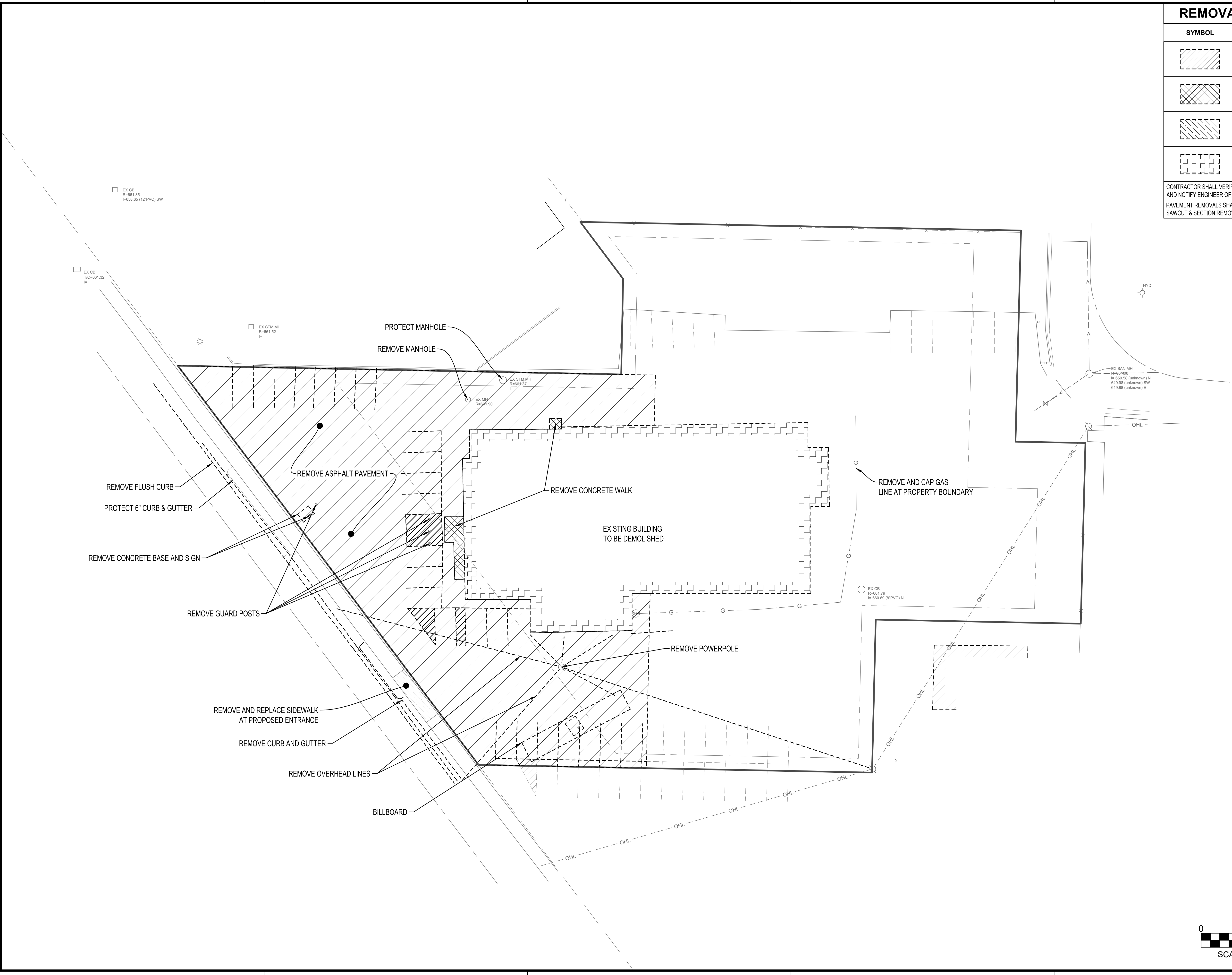

N

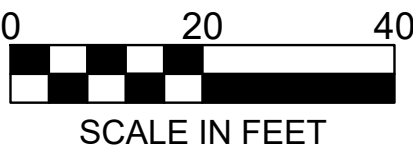

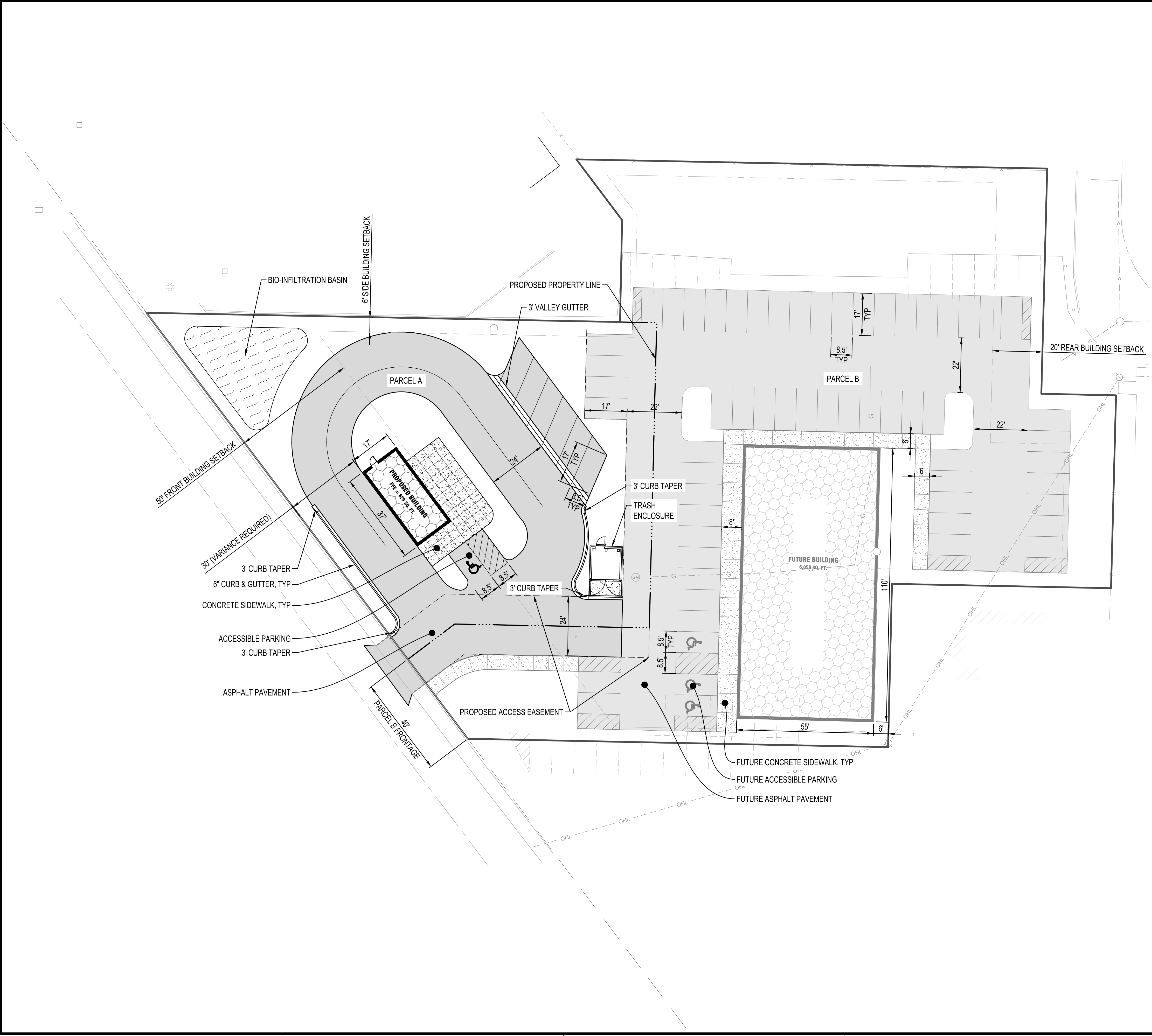

SITE SUMMARY			
ZONING: C1 - LOCAL BUSINESS			
PARCEL A PARKING REQUIREMENTS			
TYPE	UNIT / AREA	STALLS REQUIRED	STALLS PROVIDED
STALLS	1 STALL / 150 SF	4	6
ACCESSIBLE		1	1
TOTAL:		5	7
PARCEL B PARKING REQUIREMENTS			
TYPE	UNIT / AREA	STALLS REQUIRED	STALLS PROVIDED
STALLS	1 STALL / 150 SF	39	56
ACCESSIBLE		2	3
TOTAL:		41	59

PAVEMENT LEGEND	
SYMBOL	DESCRIPTION
	ASPHALT PAVEMENT
	CONCRETE SIDEWALK
	FUTURE ASPHALT PAVEMENT
	FUTURE CONCRETE PAVEMENT

THIS DOCUMENT IS THE PROPERTY OF I & S GROUP, INC. AND MAY NOT BE USED, COPIED OR DUPLICATED WITHOUT PRIOR WRITTEN CONSENT.

PROJECT

CARIBOU CABIN
SITE
CONSTRUCTION

LA CROSSE WISCONSIN

REVISION SCHEDULE		
DATE	DESCRIPTION	BY

PROJECT NO.	20-23714
FILE NAME	23714 C3-SITE
DRAWN BY	LGC
DESIGNED BY	CLF
REVIEWED BY	KBR
ORIGINAL ISSUE DATE	03/06/2020
CLIENT PROJECT NO.	-

TITLE

PROPOSED SITE
PLAN

SHEET

C3-10

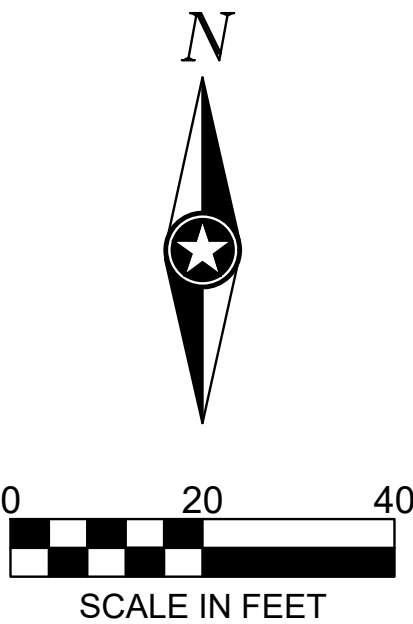

PRELIMINARY NOT FOR CONSTRUCTION

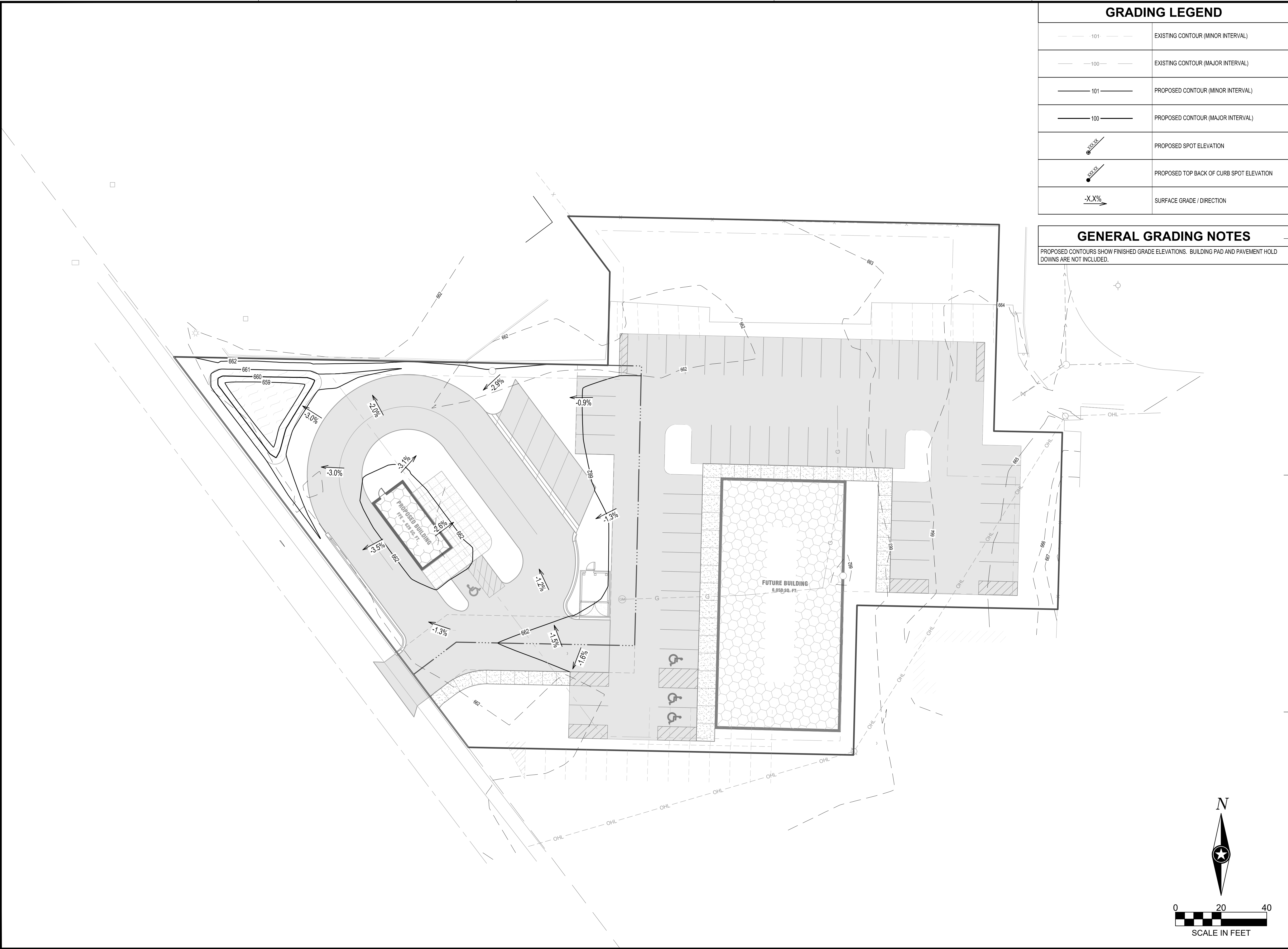

GRADING LEGEND	
	EXISTING CONTOUR (MINOR INTERVAL)
	EXISTING CONTOUR (MAJOR INTERVAL)
	PROPOSED CONTOUR (MINOR INTERVAL)
	PROPOSED CONTOUR (MAJOR INTERVAL)
	PROPOSED SPOT ELEVATION
	PROPOSED TOP BACK OF CURB SPOT ELEVATION
	SURFACE GRADE / DIRECTION

GENERAL GRADING NOTES
PROPOSED CONTOURS SHOW FINISHED GRADE ELEVATIONS. BUILDING PAD AND PAVEMENT HOLD DOWNS ARE NOT INCLUDED.



THIS DOCUMENT IS THE PROPERTY OF I & S GROUP, INC. AND MAY NOT BE USED, COPIED OR DUPLICATED WITHOUT PRIOR WRITTEN CONSENT.

PROJECT
CARIBOU CABIN
SITE
CONSTRUCTION
LA CROSSE WISCONSIN

REVISION SCHEDULE		
DATE	DESCRIPTION	BY

PROJECT NO.	20-23714
FILE NAME	23714 C4-GRADE
DRAWN BY	LGC
DESIGNED BY	CLF
REVIEWED BY	KBR
ORIGINAL ISSUE DATE	03/06/2020
CLIENT PROJECT NO.	-

TITLE
GRADING PLAN

SHEET
C4-10

PRELIMINARY NOT FOR CONSTRUCTION