

## TO THE JUDICIARY AND ADMINISTRATION COMMITTEE:

The following list is to be considered by your committee for the June Council Meeting (2020-21) license period:

	<u>Page</u>
Request to Discontinue Operations - Seasonal	1
New Applications &	5
Summary of Changes to License(s)	22
Combination "Class B" Beer & Liquor	26
Combination "Class B" Beer & Liquor – Reserve	27
"Class B" Winery (Wine Only)	28
"Class C" Wine	29
Class "B" Beer	30
Class "A" Beer	31
"Class A" Liquor	32
Indoor Cabaret	35
Outdoor Cabaret	36
Beer Garden	38
Theatres	39
Dance Hall	40
Junk Dealer	41
Recycling – Pick-Up Stations	42
Recycling – Processing Facilities	43
Recycling – Recycling Center	44
Secondhand – Article &	45
Secondhand Jewelry, Precious Metals & Gems	46
Mall/Flea Market	47
Mobile Home Parks	
Beverage Operators ( <i>License Period 2020-22</i> )	

The following is a list of licensees who have requested discontinuing operations pursuant to Sec. 4-44 of the Municipal Code for the 2020-2021 license period:

**REQUEST TO DISCONTINUE OPERATIONS - SEASONAL**

P & E Enterprises, Inc. Dba La Crosse Pettibone Boat Club 617 Pettibone Dr S <i>Combination "Class B" Beer &amp; Liquor</i>	Discontinue operations on or about November 2020 through March 2021
Kemper Sports Management, Inc. Dba Forest Hills Golf Course 600 Losey Blvd N <i>Combination "Class B" Beer &amp; Liquor</i>	Discontinue operations on or about November 15, 2020 through March 15, 2021
Walsh Golf Range, Inc. Dba Walsh Golf Range 4203 County Road B Class "B" Beer	Discontinue operations on or about November 15, 2020 through March 15, 2021

April 13, 2020

To Whom It May Concern,

I, Joshua Pogreba, am asking for an extension on the 90 day limit on the liquor license for Pettibone Boat Club for the 2020/2021 Season.

We are a seasonal location that opens April through October of each year.

Please contact me with any questions,

Thank you,

A handwritten signature in black ink, appearing to read 'Joshua Pogreba', with a long horizontal flourish extending to the right.

Joshua Pogreba

608-317-7708

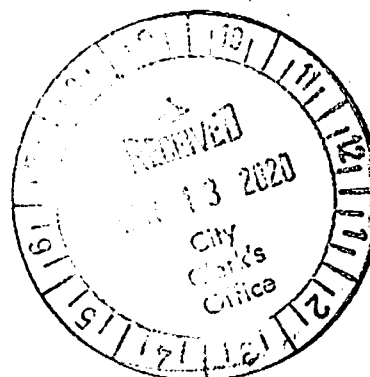



April 3, 2020

Request to close

Due to the nature of our business at Forest Hills Golf Course we will be closed for more than 90 days during the year. The golf course is a seasonal business; we anticipate being closed from November 15<sup>th</sup> thru March 15<sup>th</sup>.

Thank you,

A handwritten signature in dark ink, appearing to read "Keith Stoll".

Keith Stoll  
General Manager  
Forest Hills Golf Course  
600 Losey Blvd. N.  
La Crosse, WI. 54601



April 2, 2020

Dear City Counsel,

My business, Walsh Golf Range, Inc. has existed in La Crosse, WI since 1946. We have been a golf course since July of 1970 at the current location. We have always been a seasonal business. In a normal year we start by about March 15th and finish by November 15th. The timing can vary slightly but this is our normal operating year.

I do not anticipate going year round or changing our operation anytime in the near future.

Please let me continue to have a beer license during our normal operating year.

Thank you,

David Swift

Owner, Walsh Golf Center

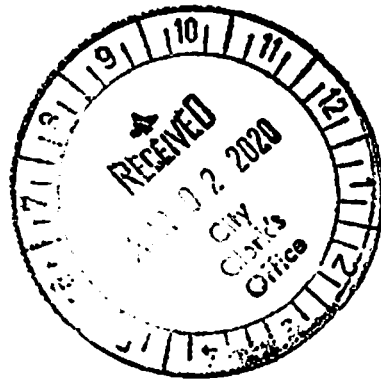

The following is a list of changes in licenses and new applications for the 2020-2021 license period:

### **NEW APPLICATIONS**

Jama Investments LLC Dba Cheap Andy's Southside Bar 3201 South Ave.	Combination "Class B" Beer & Liquor  <i>License surrendered by B Anderson Holdings LLC</i>
Grounded Coffee LLC Dba Apothik 411 3 <sup>rd</sup> St. S.	Class "B" Beer "Class C" Wine
People's Food Cooperative, Inc. Dba People's Food Coop 315 5 <sup>th</sup> Ave. S.	"Class A" Liquor Class "A" Beer
Overtime Entertainment LLC Dba Fathead Steve's 324 Jay St.	Beer Garden – Class "A"
BF of La Crosse LLC Dba Pine View Mobile Home Park W5585 Co Rd MM, La Crosse	Mobile Home Park  <i>Formerly BF of La Crosse Limited Partnership</i>

### **SUMMARY OF CHANGES**

Uno Venti LLC Dba Uno Venti Pizzeria 120 King St	Change of Agent on Combination "Class B" Beer & Liquor  New Agent: Chris Roderique, 710 Grove St, Onalaska
--	---

# Original Alcohol Beverage Retail License Application

(Submit to municipal clerk.)

For the license period beginning: 07/01/2020 ending: 06/30/2021  
(mm dd/yyyy) (mm dd/yyyy)

To the Governing Body of the: ☐ Town of ☐ Village of ☒ City of Lacrosse

County of Lacrosse Aldermanic Dist. No. \_\_\_\_\_  
(if required by ordinance)

Check one: ☐ Individual ☒ Limited Liability Company  
☐ Partnership ☐ Corporation/Nonprofit Organization

Applicant's Wisconsin Seller's Permit Number <u>456-1028936383-02</u>	
FEIN Number <u>810927325</u>	
TYPE OF LICENSE REQUESTED	FEE
<input type="checkbox"/> Class A beer	\$
<input checked="" type="checkbox"/> Class B beer	\$ <u>100.00</u>
<input type="checkbox"/> Class C wine	\$
<input type="checkbox"/> Class A liquor	\$
<input type="checkbox"/> Class A liquor (cider only)	\$ N/A
<input checked="" type="checkbox"/> Class B liquor	\$ <u>500.00</u>
<input type="checkbox"/> Reserve Class B liquor	\$
<input type="checkbox"/> Class B (wine only) winery	\$
Publication fee	\$ <u>20.00</u>
<b>TOTAL FEE</b>	\$ <u>620.00</u>

Name (individual / partners give last name, first, middle; corporations / limited liability companies give registered name)

Jama Investments, LLC

An "Auxiliary Questionnaire," Form AT-103, must be completed and attached to this application by each individual applicant, by each member of a partnership, and by each officer, director and agent of a corporation or nonprofit organization, and by each member/manager and agent of a limited liability company. List the full name and place of residence of each person.

President / Member Last Name <u>Schmitz</u>	(First) <u>Andrew</u>	(Middle Name) <u>Joseph</u>	Home Address (Street, City or Post Office, & Zip Code) <u>7935 Drake Road, Woodbury, MN 55125</u>
Vice President / Member Last Name	(First)	(Middle Name)	Home Address (Street, City or Post Office, & Zip Code)
Secretary / Member Last Name	(First)	(Middle Name)	Home Address (Street, City or Post Office, & Zip Code)
Treasurer / Member Last Name	(First)	(Middle Name)	Home Address (Street, City or Post Office, & Zip Code)
Agent Last Name	(First)	(Middle Name)	Home Address (Street, City or Post Office, & Zip Code)
Directors / Managers Last Name	(First)	(Middle Name)	Home Address (Street, City or Post Office, & Zip Code)

1. Trade Name ? Business Phone Number 608-783-9673  
2. Address of Premises 3201 South Ave, Lacrosse, WI Post Office & Zip Code 54601

3. Premises description: Describe building or buildings where alcohol beverages are to be sold and stored. The applicant must include all rooms including living quarters, if used, for the sales, service, consumption, and/or storage of alcohol beverages and records. (Alcohol beverages may be sold and stored only on the premises described.)

Sold liquor to be inside the main level of 900sqft. bar.  
Storage to be in liquor cabinets behind bar and downstairs  
locked up in office.

4. Legal description (omit if street address is given above): \_\_\_\_\_

5. (a) Was this premises licensed for the sale of liquor or beer during the past license year? ..... ☒ Yes ☐ No

(b) If yes, under what name was license issued? My Place bar



6. Is individual, partners or agent of corporation/limited liability company subject to completion of the responsible beverage server training course for this license period? **If yes, explain** ..... ☒ Yes ☐ No  
Agent will be completing course  
owner has taken course and holds licenses in State of WI
7. Is the applicant an employee or agent of, or acting on behalf of anyone except the named applicant? ..... ☐ Yes ☒ No  
**If yes, explain.**  
 \_\_\_\_\_  
 \_\_\_\_\_  
 \_\_\_\_\_
8. Does any other alcohol beverage retail licensee or wholesale permittee have any interest in or control of this business? **If yes, explain** ..... ☐ Yes ☒ No  
 \_\_\_\_\_  
 \_\_\_\_\_  
 \_\_\_\_\_
9. (a) **Corporate/limited liability company applicants only:** Insert state WI and date 12/23/15 of registration.
- (b) Is applicant corporation/limited liability company a subsidiary of any other corporation or limited liability company? **If yes, explain** ..... ☐ Yes ☒ No  
 \_\_\_\_\_  
 \_\_\_\_\_  
 \_\_\_\_\_
- (c) Does the corporation, or any officer, director, stockholder or agent or limited liability company, or any member/manager or agent hold any interest in any other alcohol beverage license or permit in Wisconsin? **If yes, explain.** ☒ Yes ☐ No  
Cheap Andy's - Hammond, WI / NUTTY Squirrel - River Falls, WI /  
Heartbreakers - Lake Hallie, WI / Sippin Cedric's - Ellsworth, WI /  
Jaybirds - Rice Lake, WI
10. Does the applicant understand they must register as a Retail Beverage Alcohol Dealer with the federal government, Alcohol and Tobacco Tax and Trade Bureau (TTB) by filing (TTB form 5630.5d) before beginning business? [phone 1-877-882-3277] ..... ☒ Yes ☐ No
11. Does the applicant understand they must hold a Wisconsin Seller's Permit? [phone (608) 266-2776] ..... ☒ Yes ☐ No
12. Does the applicant understand that they must purchase alcohol beverages only from Wisconsin wholesalers, breweries and brewpubs? ..... ☒ Yes ☐ No

**READ CAREFULLY BEFORE SIGNING:** Under penalty provided by law, the applicant states that each of the above questions has been truthfully answered to the best of the knowledge of the signer. Any person who knowingly provides materially false information on this application may be required to forfeit not more than \$1,000. Signer agrees to operate this business according to law and that the rights and responsibilities conferred by the license(s), if granted, will not be assigned to another. (Individual applicants, or one member of a partnership applicant must sign; one corporate officer, one member/manager of Limited Liability Companies must sign.) Any lack of access to any portion of a licensed premises during inspection will be deemed a refusal to permit inspection. Such refusal is a misdemeanor and grounds for revocation of this license.

Contact Person's Name (Last, First, M.I.) <u>Schmitz Andrew J</u>	Title/Member <u>member</u>	Date <u>4-2-2020</u>
Signature <u>Andrew Schmitz</u>	Phone Number <u>651-210-3109</u>	Email Address <u>superiorvending@gmail.com</u>

**TO BE COMPLETED BY CLERK**

Date received and filed with municipal clerk	Date reported to council / board	Date provisional license issued	Signature of Clerk / Deputy Clerk
Date license granted	Date license issued	License number issued	



# Schedule for Appointment of Agent by Corporation / Nonprofit Organization or Limited Liability Company

Submit to municipal clerk.

All corporations/organizations or limited liability companies applying for a license to sell fermented malt beverages and/or intoxicating liquor must appoint an agent. The following questions must be answered by the agent. The appointment must be signed by an officer of the corporation/organization or one member/manager of a limited liability company and the recommendation made by the proper local official.

To the governing body of: ☐ Town ☐ Village of Lacrosse County of Lacrosse  
☒ City

The undersigned duly authorized officer/member/manager of Jama Investments, LLC  
(Registered Name of Corporation / Organization or Limited Liability Company)

a corporation/organization or limited liability company making application for an alcohol beverage license for a premises known as

Formerly: My place New Name: TBD as of yet  
(Trade Name)

located at 3201 South Ave., Lacrosse, WI 54601

appoints Keith Daniel Schaub  
(Name of Appointed Agent)

1322 Redfield Street, Lacrosse, WI 54601  
(Home Address of Appointed Agent)

to act for the corporation/organization/limited liability company with full authority and control of the premises and of all business relative to alcohol beverages conducted therein. Is applicant agent presently acting in that capacity or requesting approval for any corporation/organization/limited liability company having or applying for a beer and/or liquor license for any other location in Wisconsin?

☐ Yes ☒ No If so, indicate the corporate name(s)/limited liability company(ies) and municipality(ies).

Is applicant agent subject to completion of the responsible beverage server training course? ☒ Yes ☐ No

How long immediately prior to making this application has the applicant agent resided continuously in Wisconsin? 41 yrs

Place of residence last year 1322 Redfield St, Lacrosse WI 54601

For: Jama Investments, LLC  
(Name of Corporation / Organization / Limited Liability Company)

By: Andrew Schaub  
(Signature of Officer / Member / Manager)

Any person who knowingly provides materially false information in an application for a license may be required to forfeit not more than \$1,000.

## ACCEPTANCE BY AGENT

I, Keith Daniel Schaub, hereby accept this appointment as agent for the  
(Print / Type Agent's Name)

corporation/organization/limited liability company and assume full responsibility for the conduct of all business relative to alcohol beverages conducted on the premises for the corporation/organization/limited liability company.

Keith Schaub 4.3.2020 Agent's age 41  
(Signature of Agent) (Date)

1322 Redfield St, Lacrosse WI 54601 Date of birth \_\_\_\_\_  
(Home Address of Agent)

## APPROVAL OF AGENT BY MUNICIPAL AUTHORITY (Clerk cannot sign on behalf of Municipal Official)

I hereby certify that I have checked municipal and state criminal records. To the best of my knowledge, with the available information, the character, record and reputation are satisfactory and I have no objection to the agent appointed.

Approved on \_\_\_\_\_ by \_\_\_\_\_ Title \_\_\_\_\_  
(Date) (Signature of Proper Local Official) (Town Chair, Village President, Police Chief)



# Original Alcohol Beverage Retail License Application

(Submit to municipal clerk.)

For the license period beginning: 7/1/2020 ending: 6/30/2021  
(mm dd yyyy) (mm dd yyyy)

To the Governing Body of the: ☐ Town of ☐ Village of ☒ City of La Crosse

County of La Crosse Aldermanic Dist. No. \_\_\_\_\_  
(if required by ordinance)

Check one: ☐ Individual ☒ Limited Liability Company  
☐ Partnership ☐ Corporation/Nonprofit Organization

Applicant's Wisconsin Seller's Permit Number <u>456-1027519166-02</u>	
FEIN Number <u>45-2524019</u>	
TYPE OF LICENSE REQUESTED	FEE
<input type="checkbox"/> Class A beer	\$
<input checked="" type="checkbox"/> Class B beer	\$ <u>25.00</u>
<input checked="" type="checkbox"/> Class C wine	\$ <u>25.00</u>
<input type="checkbox"/> Class A liquor	\$
<input type="checkbox"/> Class A liquor (cider only)	\$ N/A
<input type="checkbox"/> Class B liquor	\$
<input type="checkbox"/> Reserve Class B liquor	\$
<input type="checkbox"/> Class B (wine only) winery	\$
Publication fee	\$ <u>40.00</u>
<b>TOTAL FEE</b>	<b>\$ <u>150.00</u></b>

10.00  
100.00

Name (individual / partners give last name, first, middle; corporations / limited liability companies give registered name)  
Grounded Coffee, LLC d.b.a. Apothik

An "Auxiliary Questionnaire," Form AT-103, must be completed and attached to this application by each individual applicant, by each member of a partnership, and by each officer, director and agent of a corporation or nonprofit organization, and by each member/manager and agent of a limited liability company. List the full name and place of residence of each person.

President / Member Last Name <u>Norberg</u>	(First) <u>Mania</u>	(Middle Name) <u>A</u>	Home Address (Street, City or Post Office, & Zip Code) <u>2102 31st STS. La Crosse, WI 54601</u>
Vice President / Member Last Name	(First)	(Middle Name)	Home Address (Street, City or Post Office, & Zip Code)
Secretary / Member Last Name	(First)	(Middle Name)	Home Address (Street, City or Post Office, & Zip Code)
Treasurer / Member Last Name	(First)	(Middle Name)	Home Address (Street, City or Post Office, & Zip Code)
Agent Last Name	(First)	(Middle Name)	Home Address (Street, City or Post Office, & Zip Code)
Directors / Managers Last Name	(First)	(Middle Name)	Home Address (Street, City or Post Office, & Zip Code)

1. Trade Name Apothik Business Phone Number 608.298.3850  
2. Address of Premises 411 3rd STS. Post Office & Zip Code La Crosse, WI 54601

3. Premises description: Describe building or buildings where alcohol beverages are to be sold and stored. The applicant must include all rooms including living quarters, if used, for the sales, service, consumption, and/or storage of alcohol beverages and records. (Alcohol beverages may be sold and stored only on the premises described.)

Sales/Service Large Bar area in the front of building, right near the entrance. Bar is approximately 20 ft long and will have tap Beer, Bottled Beer, + wine on display

Storage there are coolers + cabinets behind the bar for storage as well as a walk-in cooler in the Basement

4. Legal description (omit if street address is given above): \_\_\_\_\_

5. (a) Was this premises licensed for the sale of liquor or beer during the past license year? ..... ☐ Yes ☒ No

(b) If yes, under what name was license issued? \_\_\_\_\_



# Schedule for Appointment of Agent by Corporation / Nonprofit Organization or Limited Liability Company

Submit to municipal clerk.

All corporations/organizations or limited liability companies applying for a license to sell fermented malt beverages and/or intoxicating liquor must appoint an agent. The following questions must be answered by the agent. The appointment must be signed by an officer of the corporation/organization or one member/manager of a limited liability company and the recommendation made by the proper local official.

To the governing body of: ☐ Town ☐ Village of La Crosse County of La Crosse  
☒ City

The undersigned duly authorized officer/member/manager of Grounded Coffee, LLC  
(Registered Name of Corporation / Organization of Limited Liability Company)

a corporation/organization or limited liability company making application for an alcohol beverage license for a premises known as Apothik  
(Trade Name)

located at 411 3rd St S., La Crosse, WI 54601

appoints Maria Norberg  
(Name of Appointed Agent)  
2102 31st St S., La Crosse, WI 54601  
(Home Address of Appointed Agent)

to act for the corporation/organization/limited liability company with full authority and control of the premises and of all business relative to alcohol beverages conducted therein. Is applicant agent presently acting in that capacity or requesting approval for any corporation/organization/limited liability company having or applying for a beer and/or liquor license for any other location in Wisconsin?

☒ Yes ☐ No If so, indicate the corporate name(s)/limited liability company(ies) and municipality(ies).  
Grounded Coffee, LLC 308 Main St, La Crosse, WI

Is applicant agent subject to completion of the responsible beverage server training course? ☐ Yes ☒ No

How long immediately prior to making this application has the applicant agent resided continuously in Wisconsin? 32 yrs.

Place of residence last year 2102 31st St S., La Crosse, WI 54601

For: Grounded Coffee, LLC  
(Name of Corporation / Organization / Limited Liability Company)

By: Maria Norberg  
(Signature of Officer / Member / Manager)

Any person who knowingly provides materially false information in an application for a license may be required to forfeit not more than \$1,000.

## ACCEPTANCE BY AGENT

I, Maria Norberg, hereby accept this appointment as agent for the  
(Print / Type Agent's Name)

corporation/organization/limited liability company and assume full responsibility for the conduct of all business relative to alcohol beverages conducted on the premises for the corporation/organization/limited liability company.

Maria Norberg 5/27/20 Agent's age 32  
(Signature of Agent) (Date)  
2102 31st St S., La Crosse, WI 54601 Date of birth \_\_\_\_\_  
(Home Address of Agent)

## APPROVAL OF AGENT BY MUNICIPAL AUTHORITY (Clerk cannot sign on behalf of Municipal Official)

I hereby certify that I have checked municipal and state criminal records. To the best of my knowledge, with the available information, the character, record and reputation are satisfactory and I have no objection to the agent appointed.

Approved on \_\_\_\_\_ by \_\_\_\_\_ Title \_\_\_\_\_  
(Date) (Signature of Proper Local Official) (Town Chair, Village President, Police Chief)



# Original Alcohol Beverage Retail License Application

(Submit to municipal clerk.)

For the license period beginning: 07 01 2020 ending: 06 30 2021  
(mm dd yyyy) (mm dd yyyy)

To the Governing Body of the: ☐ Town of } LA CROSSE  
☐ Village of }  
☒ City of }

County of LA CROSSE Aldermanic Dist. No. 6  
(if required by ordinance)

Check one: ☐ Individual ☐ Limited Liability Company  
☐ Partnership ☒ Corporation/Nonprofit Organization

Inv 172165

Applicant's Wisconsin Seller's Permit Number 456-0000598929	
FEIN Number 39-1319077	
TYPE OF LICENSE REQUESTED	FEE
<input checked="" type="checkbox"/> Class A beer	\$ 100
<input type="checkbox"/> Class B beer	\$
<input type="checkbox"/> Class C wine	\$
<input checked="" type="checkbox"/> Class A liquor	\$ 500
<input type="checkbox"/> Class A liquor (cider only)	\$ N/A
<input type="checkbox"/> Class B liquor	\$
<input type="checkbox"/> Reserve Class B liquor	\$
<input type="checkbox"/> Class B (wine only) winery	\$
Publication fee	\$ 40
<b>TOTAL FEE</b>	<b>\$ 640</b>

Name (individual / partners give last name, first, middle; corporations / limited liability companies give registered name)

PEOPLE'S FOOD COOPERATIVE INC

An "Auxiliary Questionnaire," Form AT-103, must be completed and attached to this application by each individual applicant, by each member of a partnership, and by each officer, director and agent of a corporation or nonprofit organization, and by each member/manager and agent of a limited liability company. List the full name and place of residence of each person.

President / Member Last Name	(First)	(Middle Name)	Home Address (Street, City or Post Office, & Zip Code)
SIMON	VERNADETTE	AGNES	5898 CAMELIA COURT NW, ROCHESTER MN 55901
Vice President / Member Last Name	(First)	(Middle Name)	Home Address (Street, City or Post Office, & Zip Code)
WISTE	LISA	ANN	1219 CLIFFWOOD LANE, LA CROSSE WI 54601
Secretary / Member Last Name	(First)	(Middle Name)	Home Address (Street, City or Post Office, & Zip Code)
NIESEN	ANDREA	BETH	2392 BRITWOOD LANE SW, ROCHESTER MN 55902
Treasurer / Member Last Name	(First)	(Middle Name)	Home Address (Street, City or Post Office, & Zip Code)
CARR	CYNTHIA	DAWN	S1296 HOHLFELD ROAD, CHASEBURG WI 54621
Agent Last Name	(First)	(Middle Name)	Home Address (Street, City or Post Office, & Zip Code)
PETRAUSKY	CARLY	JACQUELINE	1814 ADAMS STREET, LA CROSSE WI 54601
Directors / Managers Last Name	(First)	(Middle Name)	Home Address (Street, City or Post Office, & Zip Code)
SEE ATTACHED PAGE			

1. Trade Name PEOPLE'S FOOD COOP Business Phone Number (608) 784-5798  
2. Address of Premises 315 FIFTH AVENUE S Post Office & Zip Code LA CROSSE WI 54601

3. Premises description: Describe building or buildings where alcohol beverages are to be sold and stored. The applicant must include all rooms including living quarters, if used, for the sales, service, consumption, and/or storage of alcohol beverages and records. (Alcohol beverages may be sold and stored only on the premises described.)

THE FURTHEST TWO NORTHWEST PARKING STALLS FOR CURBSIDE SERVICE, AND THE  
ENTIRE STORE FOR SALES AND STORAGE OF BEVERAGES AND RECORDS.

4. Legal description (omit if street address is given above): \_\_\_\_\_

5. (a) Was this premises licensed for the sale of liquor or beer during the past license year? ..... ☒ Yes ☐ No

(b) If yes, under what name was license issued? PEOPLE'S FOOD COOPERATIVE INC



6. Is individual, partners or agent of corporation/limited liability company subject to completion of the responsible beverage server training course for this license period? **If yes, explain** ..... ☐ Yes ☒ No
7. Is the applicant an employee or agent of, or acting on behalf of anyone except the named applicant? ..... ☐ Yes ☒ No  
**If yes, explain.**
8. Does any other alcohol beverage retail licensee or wholesale permittee have any interest in or control of this business? **If yes, explain** ..... ☐ Yes ☒ No
9. (a) **Corporate/limited liability company applicants only:** Insert state WISCONSIN and date 01/01/78 of registration.
- (b) Is applicant corporation/limited liability company a subsidiary of any other corporation or limited liability company? **If yes, explain** ..... ☐ Yes ☒ No
- (c) Does the corporation, or any officer, director, stockholder or agent or limited liability company, or any member/manager or agent hold any interest in any other alcohol beverage license or permit in Wisconsin? ☐ Yes ☒ No  
**If yes, explain.**  
THE CO-OP HAS OVER 10,000 STOCKHOLDERS, ALL OF LESS THAN 1% HOLDINGS.  
THE STOCKHOLDERS HAVE NOT BEEN SURVEYED CONCERNING THEIR OTHER BUSINESS INTERESTS.
10. Does the applicant understand they must register as a Retail Beverage Alcohol Dealer with the federal government, Alcohol and Tobacco Tax and Trade Bureau (TTB) by filing (TTB form 5630.5d) before beginning business? [phone 1-877-882-3277] ..... ☒ Yes ☐ No
11. Does the applicant understand they must hold a Wisconsin Seller's Permit? [phone (608) 266-2776] ..... ☒ Yes ☐ No
12. Does the applicant understand that they must purchase alcohol beverages only from Wisconsin wholesalers, breweries and brewpubs? ..... ☒ Yes ☐ No

**READ CAREFULLY BEFORE SIGNING:** Under penalty provided by law, the applicant states that each of the above questions has been truthfully answered to the best of the knowledge of the signer. Any person who knowingly provides materially false information on this application may be required to forfeit not more than \$1,000. Signer agrees to operate this business according to law and that the rights and responsibilities conferred by the license(s), if granted, will not be assigned to another. (Individual applicants, or one member of a partnership applicant must sign; one corporate officer, one member/manager of Limited Liability Companies must sign.) Any lack of access to any portion of a licensed premises during inspection will be deemed a refusal to permit inspection. Such refusal is a misdemeanor and grounds for revocation of this license.

Contact Person's Name (Last, First, M.I.) <u>CARR, CYNTHIA D</u>	Title/Member <u>TRUCKER</u>	Date <u>5/24/20</u>
Signature <u>Cynthia Carr</u>	Phone Number <u>(608) 483-2323</u>	Email Address <u>cynthia.carr@pcc.com</u>

**TO BE COMPLETED BY CLERK**

Date received and filed with municipal clerk	Date reported to council / board	Date provisional license issued	Signature of Clerk / Deputy Clerk
Date license granted	Date license issued	License number issued	

PEOPLE'S FOOD COOPERATIVE INC  
ADDITIONAL DIRECTORS

Davis, Meredith Lynn

Downs, J Hunter

Logan, Laurie Ann

Wilson, Kayla Anne

1821 Denton Street, La Crosse WI 54601

2203 Baihly Hills Road SW, Rochester MN 55902

147 13th Street S, La Crosse WI 54601

323 State Street #208, La Crosse WI 54601



# Schedule for Appointment of Agent by Corporation / Nonprofit Organization or Limited Liability Company

Submit to municipal clerk.

All corporations/organizations or limited liability companies applying for a license to sell fermented malt beverages and/or intoxicating liquor must appoint an agent. The following questions must be answered by the agent. The appointment must be signed by an officer of the corporation/organization or one member/manager of a limited liability company and the recommendation made by the proper local official.

To the governing body of: ☐ Town ☐ Village ☒ City of LA CROSSE County of LA CROSSE

The undersigned duly authorized officer/member/manager of PEOPLE'S FOOD COOPERATIVE INC  
(Registered Name of Corporation / Organization or Limited Liability Company)

a corporation/organization or limited liability company making application for an alcohol beverage license for a premises known as PEOPLE'S FOOD CO-OP

(Trade Name)

located at 315 FIFTH AVENUE S, LA CROSSE, WISCONSIN 54601

appoints CARLY JACQUELINE PETRAUSKY  
(Name of Appointed Agent)

1814 ADAMS STREET, LA CROSSE, WISCONSIN 54601  
(Home Address of Appointed Agent)

to act for the corporation/organization/limited liability company with full authority and control of the premises and of all business relative to alcohol beverages conducted therein. Is applicant agent presently acting in that capacity or requesting approval for any corporation/organization/limited liability company having or applying for a beer and/or liquor license for any other location in Wisconsin?

☐ Yes ☒ No If so, indicate the corporate name(s)/limited liability company(ies) and municipality(ies).

Is applicant agent subject to completion of the responsible beverage server training course? ☐ Yes ☒ No

How long immediately prior to making this application has the applicant agent resided continuously in Wisconsin? 24 years

Place of residence last year 1814 ADAMS STREET, LA CROSSE, WISCONSIN 54601

For: PEOPLE'S FOOD COOPERATIVE INC  
(Name of Corporation / Organization / Limited Liability Company)

By:   
(Signature of Officer / Member / Manager)

Any person who knowingly provides materially false information in an application for a license may be required to forfeit not more than \$1,000.

## ACCEPTANCE BY AGENT

I, CARLY JACQUELINE PETRAUSKY, hereby accept this appointment as agent for the  
(Print / Type Agent's Name)

corporation/organization/limited liability company and assume full responsibility for the conduct of all business relative to alcohol beverages conducted on the premises for the corporation/organization/limited liability company.

 5/25/20 Agent's age 36  
(Signature of Agent) (Date)  
1814 ADAMS STREET, LA CROSSE, WISCONSIN 54601 Date of birth \_\_\_\_\_  
(Home Address of Agent)

## APPROVAL OF AGENT BY MUNICIPAL AUTHORITY (Clerk cannot sign on behalf of Municipal Official)

I hereby certify that I have checked municipal and state criminal records. To the best of my knowledge, with the available information, the character, record and reputation are satisfactory and I have no objection to the agent appointed.

Approved on \_\_\_\_\_ by \_\_\_\_\_ Title \_\_\_\_\_  
(Date) (Signature of Proper Local Official) (Town Chair, Village President, Police Chief)





# City of La Crosse, Wisconsin

## APPLICATION FOR BEER GARDEN LICENSE

Check One: ☒ New ☐ Renewal For the license period 7/1/20 to 7/1/21 Fee: \$ 160.00

License Class: (Check One) ☐ Class "A" ☒ Class "B" ☐ Class "C" ☐ Class "D"  
(ZONING RESTRICTION)

Inv  
172044

### BUSINESS INFORMATION

Legal/Real Name: Overtime Entertainment LLC

Address of Above: Street 324 Jay St City La Crosse State WI Zip Code 54601

### PREMISES INFORMATION

Trade Name of Business: Fathead Steve's

Address of premises to be Licensed: 324 Jay St La Crosse WI 54601

### BEER GARDEN INFORMATION

Description of proposed beer garden: (MUST BE SPECIFIC: square feet, physical location, material made out of, etc.)

Approximately 60'x40' asphalt area on the ~~east~~ west side of the property. Currently contained by an 8' wood and chain link fence. We hope to reduce the size to approximately 50'x20', add 5 parking spaces, and build a new fence.

### AGENT INFORMATION

Agent Name: First Steven Middle Paul Last Vogt

Agent Home Address: Street 924 14th St S City La Crosse State WI Zip Code 54601

Home Phone Number: 608-406-9497 Daytime Phone Number: 608-406-9497

Was the above person listed as agent on last year's application?

☐ Yes ☒ No

The above hereby makes application for a license to operate a Beer Garden at the above address within the City of La Crosse pursuant to provisions of Sec. 10-47 of the Code of Ordinances for the City of La Crosse.

Sam P Vogt  
Signature of Applicant

5/26/20  
Date

## A PLAN MUST ACCOMPANY THIS APPLICATION

### OFFICE USE ONLY

For original application:

Attach a list of all property owners within 200 feet of the proposed licensed premises.

Signature:

Date:

Granted:

License #:

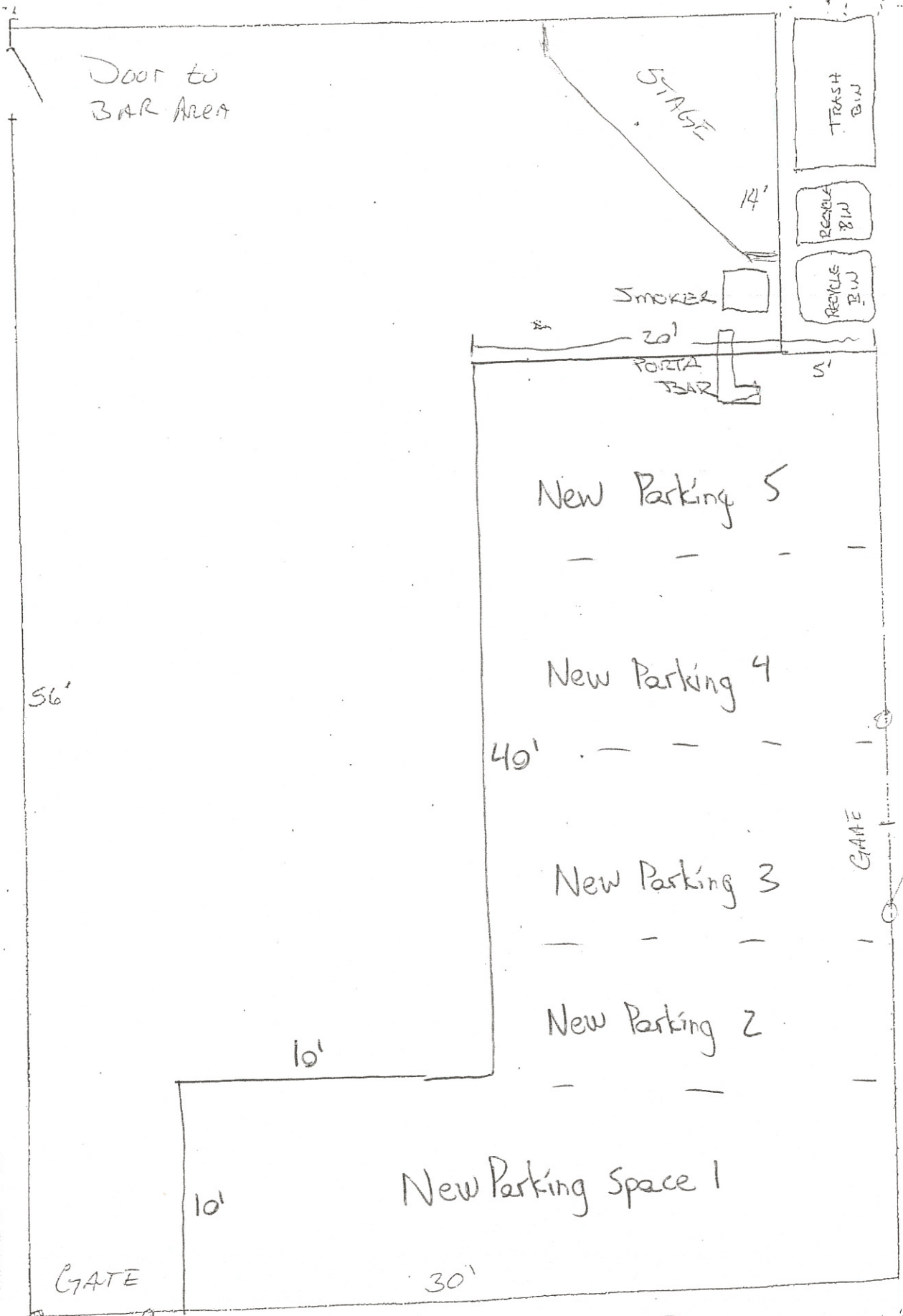

BACKWATERS  
Pub & Grill





**TERI LEHRKE, WCPC, City Clerk**  
400 LA CROSSE STREET  
LA CROSSE, WISCONSIN 54601  
PHONE (608) 789-7510  
FAX (608) 789-7552  
[www.cityoflacrosse.org](http://www.cityoflacrosse.org)

## **NOTICE OF APPLICATION FOR BEER GARDEN LICENSE IN THE CITY OF LA CROSSE**

This is to notify you that the following business has applied for a **Class "A" Beer Garden** license under Sec. 10-47 of the Code of Ordinances of the City of La Crosse to allow consumption of alcoholic beverages in a designated outdoor area.

**Overtime Entertainment LLC DbA Fathead Steve's**  
**324 Jay Street, La Crosse, WI 54601**

This application will be considered at the following meetings:

**Judiciary & Administration Committee – Tuesday, June 2, 2020 at 6:00 p.m.**  
**Common Council – Thursday, June 11, 2020 at 6:00 p.m.**

*You are further notified that any person affected may be heard, in an effort to keep members of the public, City staff and Council Members as safe as possible from the spread of COVID-19, the meetings will be conducted through video conferencing. The meetings can be viewed using the following link (you can type this URL into your web browser address bar):*

<https://stream.lifesizecloud.com/extension/1271327/e7506959-fe5d-44ac-805c-9016fb33bd90>

*Written comments can be submitted to Nikki Elsen at [elsenn@cityoflacrosse.org](mailto:elsenn@cityoflacrosse.org), dropped in a drop box outside of City Hall or mailed to the City Clerk, 400 La Crosse Street, La Crosse WI 54601.*

This notice is provided to property owners within 200 feet of the premise and given pursuant to the order of the Common Council of the City of La Crosse.

Dated this 28<sup>th</sup> day of May, 2020.

Teri Lehrke, WCPC, City Clerk  
City of La Crosse



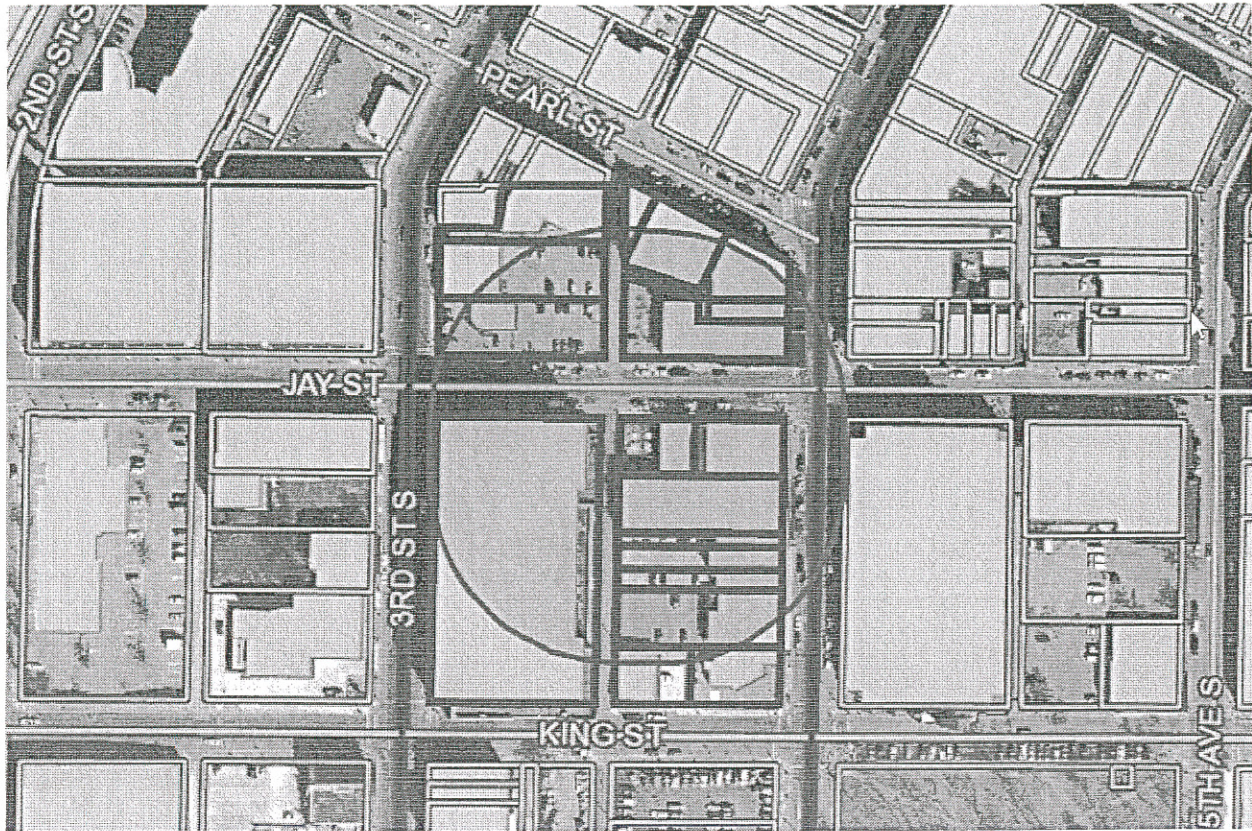

Tax Parcel Number	OwnerName	CompleteAddress	PROPADDCOMP	MailCityStateZip
17-20032-40	320 PEARL LLC	2604 31ST CT S	320 PEARL ST	LA CROSSE, WI 54601
17-20030-110	CARL SCHNEIDER	PO BOX 4924	326 4TH ST S	EUREKA, CA 95502-4924
17-20030-120	CARL SCHNEIDER	PO BOX 4924	323 KING ST	EUREKA, CA 95502-4924
17-40381-20	CITY OF LACROSSE	400 LA CROSSE ST	315 KING ST	LA CROSSE, WI 54601
17-40381-30	CITY OF LACROSSE	400 LA CROSSE ST	305 3RD ST S	LA CROSSE, WI 54601
17-40381-60	CITY OF LACROSSE	400 LA CROSSE ST	314 JAY ST	LA CROSSE, WI 54601
17-20030-130	GAOS REALTY INC	55390 EAGLE DR	318-322 4TH ST S	VIROQUA, WI 54655
17-40381-40	GRAND RIVER STATION APARTMENTS LLC	315 3RD ST S	315 3RD ST S	LA CROSSE, WI 54601
17-40381-50	GRS HOMES LLC	315 3RD ST S	315 3RD ST S	LA CROSSE, WI 54601
17-20031-10	HAVASU LIMITED REVOCABLE TRUST	317 4TH ST S	316 4TH ST S	LA CROSSE, WI 54601
17-20031-12	HAVASU LIMITED REVOCABLE TRUST	317 4TH ST S	314 4TH ST S	LA CROSSE, WI 54601
17-20031-16	HAVASU LIMITED REVOCABLE TRUST	317 4TH ST S	312 4TH ST S	LA CROSSE, WI 54601
17-20032-20	JAE ENTERPRISES LLC	901 ROSE ST	206 4TH ST S	LA CROSSE, WI 54603
17-20031-20	JJC CDP LLC	1202 REGENT ST	306 4TH ST S	MADISON, WI 53715-3600
17-20031-30	KELLOGG INVESTMENTS LLC	126 FIFTH AVE S	320 JAY ST	LA CROSSE, WI 54601
17-20031-40	KELLOGG INVESTMENTS LLC	126 FIFTH AVE S	332 JAY ST	LA CROSSE, WI 54601
17-20032-15	KLC PROPERTIES LLC	W5851 CEDAR RD	208 4TH ST S	LA CROSSE, WI 54601
17-20031-60	RONALD FORTNEY, PATRICIA FORTNEY, MARC R FORTNEY, ERIC M FORTNEY	306 PEARL ST	306 PEARL ST	LA CROSSE, WI 54601-3202
17-20032-50	RRJ HOLDINGS LLC	319 MAIN ST	316 PEARL ST	LA CROSSE, WI 54601
17-20032-30	STEPHEN D HARM	806 STARLIGHT DR	330 PEARL ST	HOLMEN, WI 54636
17-20031-80	W-MONARCH PROPERTIES LLC	W5851 CEDAR RD	217 3RD ST S	LA CROSSE, WI 54601
17-20031-90	W-MONARCH PROPERTIES LLC	W5851 CEDAR RD	227 3RD ST S	LA CROSSE, WI 54601





# City of La Crosse, Wisconsin

## APPLICATION FOR MOBILE HOME PARK LICENSE

Check One: ☐ New ☒ Renewal For the license period 07-01-2020 to 06-30-2021 Fee: \$ 300.00

### BUSINESS INFORMATION/APPLICANT

Legal/Real Name:

BF OF LA CROSSE ~~LIMITED PARTNERSHIP~~ LLC

Address: Street City State Zip Code  
326 WEST AVE N LA CROSSE WI 54601

### MOBILE HOME PARK INFORMATION

Name:

PINE VIEW MOBILE HOME PARK

Address:

W5585 COUNTY ROAD MM, LA CROSSE WI 54601

Number of Lots in the Mobile Home Park:

114

### OWNER OF LAND INFORMATION

*\*If the owner of the land is not the same as the operator of the Mobile Home Park, the verified statement from the owner of the land is required.*

Name:

BF OF LA CROSSE ~~LIMITED PARTNERSHIP~~ LLC

Address:

326 WEST AVE N, LA CROSSE WI 54601

The above hereby makes application for a license to operate a Mobile Home Park Licensor within the City of La Crosse pursuant to provisions of Chapter 107 of the Code of Ordinances for the City of La Crosse and subject to all laws of the State of Wisconsin. Failure upon the part of this applicant to comply with such laws ordinances shall be justification for the revocation of any license that may be issued pursuant hereto.

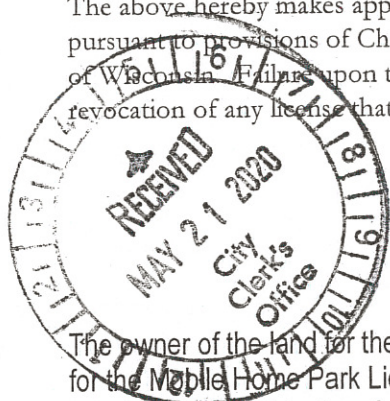

Kelly Benson  
(Signature of Applicant)

5/18/2020  
(Date)

### \*OWNER VERIFICATION\*

BF of La Crosse, LLC

The owner of the land for the Mobile Home Park known as BF of La Crosse, LLC verifies that the applicant for the Mobile Home Park License known as Kelly M. Benson is authorized to construct or maintain the aforesaid Mobile Home Park and make application for such license.

Signature of Land Owner: Kelly Benson  
(Signature of Applicant)

5/18/2020  
(Date)

Subscribed and sworn to before me this

21 day of May, 2020

Debbie S Pientok  
Notary Public

La Crosse County, Wisconsin

My Commission Expires: 6-20-20

DEBBIE SPIENTOK  
Notary Public  
(SEAL) State of Wisconsin

### OFFICE USE ONLY:

Customer #:

Granted:

License #:



# Renewal Alcohol Beverage License Application

(Submit to municipal clerk. Read instructions on page 3.)

For the license period beginning: 7/1/2020 ending: 6/30/2021  
(mm dd yyyy) (mm dd yyyy)

To the Governing Body of the: ☐ Town of } La Crosse  
☐ Village of }  
☒ City of }

County of La Crosse Aldermanic Dist. No. \_\_\_\_\_  
(if required by ordinance)

Check one: ☐ Individual ☒ Limited Liability Company  
☐ Partnership ☐ Corporation/Nonprofit Organization

Complete A or B. All must complete C.

## A. Individual or Partnership:

Full Name (Last)	(First)	(Middle Name)	Home Address (Street, City or Post Office, & Zip Code)
Full Name (Last)	(First)	(Middle Name)	Home Address (Street, City or Post Office, & Zip Code)
Full Name (Last)	(First)	(Middle Name)	Home Address (Street, City or Post Office, & Zip Code)

## B. LLC or Corporation (and Agent):

Full Legal Name of Corporation / Nonprofit Organization / Limited Liability Company <b>UNO VENTI LLC</b>	Address of Corporation / Limited Liability Company (if different from licensed premises) <b>120 KING ST LA CROSSE, WI 54601</b>
---	--

All corporations/organizations or limited liability companies applying for a license to sell fermented malt beverages and/or intoxicating liquor must appoint an agent.

Agent Last Name <u>Roderique</u>	(First) <u>Chris</u>	(Middle Name) <u>Michael</u>	Home Address (Street, City or Post Office, & Zip Code) <u>710 Grove St Onalaska WI 54650</u>
-------------------------------------	-------------------------	---------------------------------	---

## All Officer(s) Director(s) of Corporation and Members / Managers of Limited Liability Company:

President / Member Last Name <b>RODERIQUE</b>	(First) <b>CHRIS</b>	(Middle Name) <b>MICHAEL</b>	Home Address (Street, City or Post Office, & Zip Code) <b>710 GROVE ST ONALASKA, WI 54650</b>
Vice President / Member Last Name	(First)	(Middle Name)	Home Address (Street, City or Post Office, & Zip Code)
Secretary / Member Last Name	(First)	(Middle Name)	Home Address (Street, City or Post Office, & Zip Code)
Treasurer / Member Last Name	(First)	(Middle Name)	Home Address (Street, City or Post Office, & Zip Code)
Member Last Name	(First)	(Middle Name)	Home Address (Street, City or Post Office, & Zip Code)
Member Last Name	(First)	(Middle Name)	Home Address (Street, City or Post Office, & Zip Code)

## C. Business Information

- Trade Name UNO VENTI PIZZERIA Business Phone Number 608-881-6609
- Address of Premises 120 KING ST Post Office & Zip Code LA CROSSE, WI 54601
- Does the applicant understand that they must purchase alcohol beverages only from Wisconsin wholesalers, breweries and brewpubs? ..... Yes ☐ No ☐
- Premises description: Describe building or buildings where alcohol beverages are to be sold and stored. The applicant must include all rooms including living quarters, if used, for the sales, service, consumption, and/or storage of alcohol beverages and records. (Alcohol beverages may be sold and stored only on the premises described.)  
Entire first floor of brick building and outdoor beer garden. (Storage: Behind bar and in office.)

Applicant's Wisconsin Seller's Permit Number <b>456-1029772202-04</b>	
FEIN Number <b>842536043</b>	
TYPE OF LICENSE REQUESTED	FEE
<input type="checkbox"/> Class A beer	\$
<input checked="" type="checkbox"/> Class B beer	\$ <b>100.00</b>
<input type="checkbox"/> Class C wine	\$
<input type="checkbox"/> Class A liquor	\$
<input type="checkbox"/> Class A liquor (cider only)	\$ N/A
<input checked="" type="checkbox"/> Class B liquor	\$ <b>500.00</b>
<input type="checkbox"/> Reserve Class B liquor	\$
<input type="checkbox"/> Class B (wine only) winery	\$
Publication fee	\$ <b>20.00</b>
<b>TOTAL FEE</b>	\$ <b>620.00</b>



# Schedule for Appointment of Agent by Corporation / Nonprofit Organization or Limited Liability Company

Submit to municipal clerk.

All corporations/organizations or limited liability companies applying for a license to sell fermented malt beverages and/or intoxicating liquor must appoint an agent. The following questions must be answered by the agent. The appointment must be signed by an officer of the corporation/organization or one member/manager of a limited liability company and the recommendation made by the proper local official.

To the governing body of: ☐ Town ☐ Village ☒ City of La Crosse County of La Crosse

The undersigned duly authorized officer/member/manager of Uno Venti LLC  
(Registered Name of Corporation / Organization or Limited Liability Company)

a corporation/organization or limited liability company making application for an alcohol beverage license for a premises known as Uno Venti Pizzeria  
(Trade Name)

located at 120 King St. La Crosse WI 54601

appoints Chris M. Roderique  
(Name of Appointed Agent)  
710 Grove St Onalaska WI 54650  
(Home Address of Appointed Agent)

to act for the corporation/organization/limited liability company with full authority and control of the premises and of all business relative to alcohol beverages conducted therein. Is applicant agent presently acting in that capacity or requesting approval for any corporation/organization/limited liability company having or applying for a beer and/or liquor license for any other location in Wisconsin?

☒ Yes ☐ No If so, indicate the corporate name(s)/limited liability company(ies) and municipality(ies).  
R & R Restaurants Inc La Crosse WI

Is applicant agent subject to completion of the responsible beverage server training course? ☐ Yes ☐ No

How long immediately prior to making this application has the applicant agent resided continuously in Wisconsin? 21 years

Place of residence last year 710 Grove St Onalaska WI 54650

For: Uno Venti LLC  
(Name of Corporation / Organization / Limited Liability Company)

By: [Signature] member  
(Signature of Officer / Member / Manager)

Any person who knowingly provides materially false information in an application for a license may be required to forfeit not more than \$1,000.

## ACCEPTANCE BY AGENT

I, Chris M. Roderique, hereby accept this appointment as agent for the  
(Print / Type Agent's Name)

corporation/organization/limited liability company and assume full responsibility for the conduct of all business relative to alcohol beverages conducted on the premises for the corporation/organization/limited liability company.

[Signature] 4-13-20 Agent's age \_\_\_\_\_  
(Signature of Agent) (Date)  
710 Grove St. Onalaska WI 54650 Date of birth \_\_\_\_\_  
(Home Address of Agent)

## APPROVAL OF AGENT BY MUNICIPAL AUTHORITY (Clerk cannot sign on behalf of Municipal Official)

I hereby certify that I have checked municipal and state criminal records. To the best of my knowledge, with the available information, the character, record and reputation are satisfactory and I have no objection to the agent appointed.

Approved on \_\_\_\_\_ by \_\_\_\_\_ Title \_\_\_\_\_  
(Date) (Signature of Proper Local Official) (Town Chair, Village President, Police Chief)





**Combination "Class B" Beer & Liquor**

**Business Name/Trade Name**

**Premise Address**

1BDT COMPANY LLC d/b/a/ THRUNIE'S CLASSIC COCKTAILS	318 PEARL ST
4 SISTERS CATERING ON 4TH INC d/b/a/ 4 SISTERS FOURTH STREET BAR	133 4TH ST S
4 SISTERS INC d/b/a/ 4 SISTERS	100 HARBORVIEW PLZ
5D INSIGHT LLC d/b/a/ THE EAGLES NEST	1914 CAMPBELL RD
A & F BILLIARDS INC d/b/a/ TOP SHOTS	137 4TH ST S
A & S FOSTER LLC d/b/a/ BOTTOMS UP	500 COPELAND AVE
ADAMS STREET INC d/b/a/ ADAMS STREET PUB	1200 11TH ST S
ANIMAL HOUSE II LA CROSSE LLC d/b/a/ ANIMAL HOUSE	110 3RD ST N
ARDIE'S FOOD SERVICE INC d/b/a/ ARDIE'S RESTAURANT	400 LANG DR
BARREL INN INC d/b/a/ BARREL INN	2005 WEST AVE S
BEE ZEE TOO INC d/b/a/ PLA-MOR LANES	807 4TH ST S
BENCHMARK REDEVELOPMENT INC d/b/a/ BUZZARD BILLY'S CAFE/STARLITE LOUNGE	222 PEARL ST
BENNETT O'RILEY'S LLC d/b/a/ BENNETT O'RILEY'S	213 3RD ST S
BIG AL'S LA CROSSE LLC d/b/a/ BIG AL'S	115 3RD ST S
BODEGA BREW PUB INC d/b/a/ BODEGA BREW PUB	122 4TH ST S
BROTHERS OF WISCONSIN INC d/b/a/ THE LIBRARY	123 3RD ST S
BROTHERS OF WISCONSIN INC d/b/a/ BROTHERS	306 PEARL ST
BUDDIES THREE INC d/b/a/ GEORGE STREET PUB	1728 GEORGE ST
C.D.P. INC d/b/a/ POPCORN TAVERN	308 4TH ST S
CASINO LAX LLC d/b/a/ CASINO	304 PEARL ST
CEC ENTERTAINMENT INC d/b/a/ CHUCK E. CHEESE'S	4444 STATE ROAD 16
CHABOLLA CORP d/b/a/ TEQUILA MEXICAN RESTAURANT	515 WEST AVE N
CHARMANT HOTEL LLC (THE) d/b/a/ THE CHARMANT HOTEL	101 STATE ST
CHUB'S PUB INC d/b/a/ KING'S KORNER	1321 8TH ST S
CONCORDIA AID SOCIETY INC d/b/a/ CONCORDIA BALLROOM	1129 LA CROSSE ST
COURT ABOVE MAIN LLC d/b/a/ COURT ABOVE MAIN	420 MAIN ST
D WEBER RESTAURANT LLC d/b/a/ THE WATERFRONT	328 FRONT ST S
DEUCESWILD03 LLC d/b/a/ CHUCK'S	1101 LA CROSSE ST
DEWEY'S LLC d/b/a/ DEWEY'S SIDE STREET SALOON	621 ST PAUL ST
DREAM ONCE LLC d/b/a/ THE ARTERIAL BAR AND GRILL	1003 16TH ST S
DRIFTLESS AXE LLC d/b/a/ THE DRIFTLESS AXE	300 4TH ST S



# City of La Crosse, Wisconsin

## List of Business Licenses



DRIFTLESS OUTDOORS LLC d/b/a/ <b>RESTORE PUBLIC HOUSE</b>	1810 STATE ST
EARL'S GROCERY & SALOON LLC d/b/a/ <b>EARL'S GROCERY &amp; SALOON</b>	401 3RD ST S
EXCEPTIONAL RESTAURANTS WI LLC d/b/a/ <b>TWISTED MOOSE/LEGENDS</b>	128 3RD ST S
FENIGOR GROUP LLC (THE) d/b/a/ <b>BOOT HILL PUB</b>	1501 ST ANDREW ST
FENIGOR GROUP LLC (THE) d/b/a/ <b>SAINT ANDREW'S SQUARE</b>	1501 ST ANDREW ST
FIESTA MEXICANA INC d/b/a/ <b>FIESTA MEXICANA</b>	5200 MORMON COULEE RD
FOSS HILL INC d/b/a/ <b>NUTBUSH CITY LIMITS BAR &amp; RESTAURAN</b>	3264 GEORGE ST
FRATERNAL ORDER OF EAGLES AERIE 1254 d/b/a/ <b>FRATERNAL ORDER OF EAGLES AERIE 1254</b>	630 6TH ST S
FREE BEER TOMORROW LLC d/b/a/ <b>BREAKFAST CLUB &amp; PUB</b>	214 MAIN ST
FTW INC d/b/a/ <b>FAYZE'S</b>	135 4TH ST S
GAZELEY LLC d/b/a/ <b>BLUFFSIDE</b>	2712 MAIN ST
GENEROUS EARTH POTTERY LLC d/b/a/ <b>CREATIVE CANVAS &amp; BOARD</b>	313 PEARL ST
GENZIE'S GAMEDAY PUB LLC d/b/a/ <b>GENZIE'S GAMEDAY PUB</b>	1101 ST ANDREW ST
GIVENS ENTERPRISES INC d/b/a/ <b>SOUTH LANES BOWLING &amp; PIZZA</b>	4107 MORMON COULEE RD
GLORY DAYS SPORTS PUB INC d/b/a/ <b>GLORY DAYS SPORTS PUB</b>	324 4TH ST S
HAPPENINGS INC d/b/a/ <b>HAPPENINGS</b>	215 3RD ST S
HOUGHTON'S JACKSON STREET PUB LLC d/b/a/ <b>HOUGHTON'S JACKSON STREET PUB</b>	1002 JACKSON ST
HOWIE'S LA CROSSE LLC d/b/a/ <b>HOWIE'S</b>	1128 LA CROSSE ST
HUNAN GARDEN 608 INC d/b/a/ <b>HUNAN CHINESE RESTAURANT</b>	318 4TH ST S
HUNGRY PEDDLER INC d/b/a/ <b>HUNGRY PEDDLER</b>	3429 MORMON COULEE RD
JAMA INVESTMENTS LLC d/b/a <b>CHEAP ANDY'S SOUTHSIDE BAR</b>	3201 South Ave
JDLC ENTERTAINMENT LLC d/b/a/ <b>CAVALIER THEATRE</b>	118 5TH AVE N
JDLC LLC d/b/a/ <b>CAVALIER LOUNGE</b>	114 5TH AVE N
JIMMY'S NORTH STAR INC d/b/a/ <b>JIMMY'S NORTH STAR</b>	1732 GEORGE ST
JOAN + JAY LLC d/b/a/ <b>LOVECHILD</b>	300 3RD ST S
JOHN'S BAR INC d/b/a/ <b>JOHN'S BAR/RALPH'S RESTAURANT</b>	109 3RD ST N
JULES COFFEE HOUSE OF LA CROSSE LLC d/b/a/ <b>JULES COFFEE HOUSE</b>	327 PEARL ST
K & M CHANCES R LLC d/b/a/ <b>CHANCES R</b>	417 JAY ST
KEMPER SPORTS MANAGEMENT INC d/b/a/ <b>FOREST HILLS GOLF COURSE</b>	600 LOSEY BLVD N
KLEHM LLC d/b/a/ <b>STRASSERS</b>	1310 DENTON ST
KROWDOG LLC d/b/a/ <b>YESTERDAYS</b>	317 PEARL ST
L & M TAP LLC d/b/a/ <b>L &amp; M TAP</b>	631 COPELAND AVE
LA CROSSE CLUB LTD (THE) d/b/a/ <b>THE LA CROSSE CLUB</b>	250 HARBORVIEW PLAZA
LA CROSSE HOTEL GROUP LLC d/b/a/ <b>HAMPTON INN &amp; SUITES</b>	511 3RD ST N

# City of La Crosse, Wisconsin

## List of Business Licenses



LA CROSSE LODGE 1920 LOYAL ORDER OF MOOSE INC d/b/a/ MOOSE LODGE 1920  
LA CROSSE PERFORMING ARTS CENTER INC d/b/a/ WEBER CENTER FOR THE PERFORMING ARTS  
LA CROSSE'S FINEST LLC d/b/a/ DUBLIN SQUARE IRISH PUB & EATERY  
LAS MARGARITAS RESTAURANT LLC d/b/a/ LAS MARGARITAS MEXICAN RESTAURANT  
LIGHTHOUSE HOSPITALITY LLC d/b/a/ FAT PORCUPINE  
LIN, YINGMIN d/b/a/ SUSHI PIRATE  
LONGWAY ENTERPRISES INC d/b/a/ PASTIMES TAVERN  
LUCAS & MOONEY INC d/b/a/ KRAZY "L"  
MC CUISINE INC d/b/a/ MC CUISINE  
MICHAEL'S FIRST LLC d/b/a/ FAMOUS DAVE'S  
MIKE MCCORMICK OF LA CROSSE INC d/b/a/ BRONCO'S  
MIKE'S LOGAN BAR LLC d/b/a/ LOGAN TAVERN  
MJA1 HOSPITALITY LLC d/b/a/ KRAMER'S BAR & GRILL  
MR. STIX LLC d/b/a/ MR. STIX  
MRTE BUSINESSES LLC d/b/a/ THE VERSE LOUNGE AND GRILL  
NEIGHBORS BAR LLC d/b/a/ NEIGHBORS BAR  
NEUIE'S VOGUE LLC d/b/a/ NEUIE'S VOGUE BAR & GRILL  
NOBLE 1987 INC d/b/a/ THE HELM  
NORTHSIDE RULES INC d/b/a/ NORTHSIDE RULES  
OCEAN FIN LLC d/b/a/ LE CHATEAU  
~~ODD FELLOWS TEMPLE LLC (THE) d/b/a/ RUTHIE'S~~ *withdrew 6/2/2020*  
OLD CROW LA CROSSE LLC (THE) d/b/a/ THE CROW  
OUR CORNER BAR INC d/b/a/ OUR CORNER BAR  
OVERTIME ENTERTAINMENT LLC d/b/a/ FATHEAD STEVE'S  
OVERTIME ENTERTAINMENT LLC d/b/a/ FATHEAD STEVE'S  
P & E ENTERPRISES INC d/b/a/ POGREBA RESTAURANT  
P & E ENTERPRISES INC d/b/a/ LA CROSSE PETTIBONE BOAT CLUB  
PEARL LLC (THE) d/b/a/ THE GRAND HOTEL BALLROOM & GALLERY  
PETTIBONE PARK RESORT INC d/b/a/ PETTIBONE PARK RESORT  
PRIDE HOTELS LLC d/b/a/ COUNTRY INN & SUITES  
PUMP HOUSE REGIONAL ARTS CENTER INC d/b/a/ PUMP HOUSE REGIONAL ARTS CENTER INC  
R & R RESTAURANTS INC d/b/a/ PIGGY'S ON FRONT  
RED LOBSTER HOSPITALITY LLC d/b/a/ RED LOBSTER #546  
REDTAIL ENTERPRISES INC d/b/a/ MILWAUKEE BURGER COMPANY

1932 WARD AVE  
428 FRONT ST  
103 3RD ST N  
115 5TH AVE S  
127 4TH ST S  
200 MAIN ST  
2658 GEORGE ST  
518 HAGAR ST  
1908 CAMPBELL RD  
3055 STATE ROAD 16  
105 3RD ST S  
1400 CALEDONIA ST  
1123 3RD ST S  
948 JACKSON ST  
717 ROSE ST  
1703 GEORGE ST  
1820 GEORGE ST  
108 3RD ST N  
2116 GEORGE ST  
410 CASS ST  
~~119 4TH ST S~~  
100 3RD ST S  
2104 GEORGE ST  
1920 WARD AV  
324 Jay St  
1232 AVON ST  
617 PETTIBONE DR S  
205 PEARL ST  
333 PARK PLAZA DR  
2110 ROSE ST  
119 KING ST  
501 FRONT ST S  
3333 STATE ROAD 16  
3039 MEDCO CT



# City of La Crosse, Wisconsin

## List of Business Licenses



RIVERFRONT HOTEL INC d/b/a/ <b>COURTYARD BY MARRIOTT</b>	500 FRONT ST S
RIVERSIDE CENTER II LLC d/b/a/ <b>THE CARGILL ROOM</b>	332 FRONT ST S
RIVOLI THEATRE INC (THE) d/b/a/ <b>RIVOLI THEATRE</b>	115/117 4TH ST N
RLH ASSOCIATES d/b/a/ <b>RADISSON HOTEL LA CROSSE</b>	200 HARBORVIEW PLAZA
RLH ASSOCIATES d/b/a/ <b>RADISSON CENTER</b>	300 2ND ST S
ROMA RESTAURANT LLC d/b/a/ <b>SEÑOR VILLA</b>	325 WEST AVE N
ROY L VINGERS AMERICAN LEGION POST 52 d/b/a/ <b>AMERICAN LEGION POST 52</b>	711 6TH ST S
RUCKUS ENTERTAINMENT LLC d/b/a/ <b>THE RECOVERY ROOM</b>	901 7TH ST S
RUDRUD INC d/b/a/ <b>SHOOTER'S BAR</b>	120 3RD ST S
SCHMIDTY'S II INC d/b/a/ <b>SCHMIDTY'S BAR &amp; RESTAURANT</b>	3119 STATE RD
SHIMMY'S INC d/b/a/ <b>SHIMMY'S</b>	1203 WEST AVE S
SHRINE OF OUR LADY OF GUADALUPE INC d/b/a/ <b>CULINA MARIANA</b>	5250 JUSTIN RD
SLOOPY'S ALMA MATER LLC d/b/a/ <b>SLOOPY'S ALMA MATER</b>	163 COPELAND AVE
SNUFFY'S BAR LLC d/b/a/ <b>SNUFFY'S BAR</b>	1903 WEST AVE S
SPORTS NUT OF LA CROSSE LLC d/b/a/ <b>THE SPORTS NUT</b>	801 ROSE ST
STATE ROOM LA CROSSE LLC d/b/a/ <b>STATE ROOM</b>	128 3RD ST N
STATE STREET DELICATESSEN LLC d/b/a/ <b>SCHUBY'S NEIGHBORHOOD BUTCHER</b>	321 STATE ST
STING INC (THE) d/b/a/ <b>DIGGER'S STING</b>	122 3RD ST N
SURF LOUNGE INC d/b/a/ <b>MIRAGE SPORTS BAR</b>	4329 MORMON COULEE RD
T A YOUNG INC d/b/a/ <b>DEL'S BAR</b>	229 3RD ST N
TACO ENTERPRISES LLC d/b/a/ <b>FISH'S CALEDONIA STREET BAR &amp; GRILL</b>	1452 CALEDONIA ST
TAILGATORS LLP d/b/a/ <b>TAILGATORS</b>	1019 10TH ST S
TEXAS ROADHOUSE HOLDINGS LLC d/b/a/ <b>TEXAS ROADHOUSE</b>	4310 STATE ROAD 16
THAT FOREIGN PLACE LLC d/b/a/ <b>THAT FOREIGN PLACE</b>	107 3RD ST S
THAT FOREIGN PLACE LLC d/b/a/ <b>SOULA'S CUISINA</b>	412 MAIN ST
TRA VIGNE d/b/a/ <b>JAVAVINO</b>	2311 STATE RD
TRACK II LLC d/b/a/ <b>TRACK II</b>	716 GILLETTE ST
TROUT CREEK 1 LLC d/b/a/ <b>MOXIE'S</b>	1835 ROSE ST
UNO VENTI LLC d/b/a/ <b>UNO VENTI PIZZERIA</b>	120 KING ST
VICK'S LOUNGE LLC d/b/a/ <b>VICK'S BAR</b>	3749 MORMON COULEE RD
VINE STREET GROUP LLC (THE) d/b/a/ <b>THE FREIGHT HOUSE RESTAURANT</b>	107 VINE ST
VITERBO UNIVERSITY INC d/b/a/ <b>VITERBO UNIVERSITY FINE ARTS CENTER</b>	929 JACKSON ST
VITERBO UNIVERSITY INC d/b/a/ <b>REINHART CENTER</b>	900 VITERBO DR
WANKE HOLDINGS LLC d/b/a/ <b>BURGER FUSION COMPANY</b>	200 PEARL ST

# City of La Crosse, Wisconsin

## List of Business Licenses



WESTERN TECHNICAL COLLEGE FOUNDATION INC d/b/a/ LUNDA CENTER

WHO'S ON 3RD INC d/b/a/ WHO'S ON 3RD

YOSI INC d/b/a/ YE OLDE STYLE INN

304 6TH ST N

126 3RD ST N

828 5TH AVE S

### Combination "Class B" Beer & Liquor (Reserve)

---

Business Name/Trade Name

Premise Address

GREENGRASS CAFE LLC d/b/a/ GREENGRASS CAFE

1904 CAMPBELL RD



**"Class B" Winery (Wine Only)**

Business Name/Trade Name	Premise Address
DNA VINTNERS LLC d/b/a/ DNA VINTNERS	1223 CALEDONIA ST
KATCHEVER & CO LLC d/b/a/ TURISIMO FERMENTATIONS	1401 ST ANDREW ST





**"Class C" Wine**

**Business Name/Trade Name**

**Premise Address**

BHARTI LLC d/b/a/ **NEW TASTE OF INDIA**

1812 JACKSON ST

GROUNDEN COFFEE LLC d/b/a/ **GROUNDEN**

308 MAIN ST

GROUNDEN COFFEE LLC d/b/a/ **APOTHIK**

411 3rd St S

IGUANA'S MEXICAN STREET CAFE LLC d/b/a/ **IGUANA'S MEXICAN STREET CAFE**

1800 STATE ST

TRICOR LA CROSSE LLC d/b/a/ **HUHOT MONGOLIAN GRILL**

3800 STATE ROAD 16



## Class "B" Beer

### Business Name/Trade Name

### Premise Address

BHARTI LLC d/b/a/ <b>NEW TASTE OF INDIA</b>	1812 JACKSON ST
GROUNDNED COFFEE LLC d/b/a/ <b>GROUNDNED</b>	308 MAIN ST
GROUNDNED COFFEE LLC d/b/a/ <b>APOTHIK</b>	411 3rd St S
IGUANA'S MEXICAN STREET CAFE LLC d/b/a/ <b>IGUANA'S MEXICAN STREET CAFE</b>	1800 STATE ST
LA CROSSE COUNTY CONVENTION & VISITORS BUREAU INC d/b/a/ <b>LA CROSSE CENTER</b>	300 HARBORVIEW PLAZA PLZ
LA PAT INC d/b/a/ <b>PIZZA DOCTORS</b>	624 KING ST
MARIO'S CHICAGO BEEF & HOT DOG'S LLC d/b/a/ <b>MARIO'S CHICAGO BEEF &amp; HOT DOG'S</b>	118 3RD ST S
OAKWELLS COMMUTER RAIL LLC d/b/a/ <b>ARROWHEAD TAP HOUSE</b>	2850 AIRPORT RD
ORIGINAL T-JO'S PIZZA INC (THE) d/b/a/ <b>T-JO'S PIZZA</b>	1717 GEORGE ST
POLITO'S PIZZA OF LA CROSSE LLC d/b/a/ <b>POLITO'S PIZZA</b>	116 3RD ST S
QUALITY PIZZA INC d/b/a/ <b>ROCKY ROCOCO PAN-STYLE PIZZA</b>	40 COPELAND AVE
TRICOR LA CROSSE LLC d/b/a/ <b>HUHOT MONGOLIAN GRILL</b>	3800 STATE ROAD 16
WALSH GOLF RANGE INC d/b/a/ <b>WALSH GOLF RANGE</b>	4203 COUNTY ROAD B





**Class "A" Beer**

Business Name/Trade Name	Premise Address
KDUB INVESTMENTS LLC d/b/a/ HOLY SMOKES	1103 ROSE ST
KWIK TRIP INC d/b/a/ KWIK TRIP #761	506 CASS ST
KWIK TRIP INC d/b/a/ KWIK TRIP #829	507 LANG DR
KWIK TRIP INC d/b/a/ KWIK TRIP #826	4605 MORMON COULEE RD
KWIK TRIP INC d/b/a/ KWIK TRIP #762	1133 WEST GEORGE ST
KWIK TRIP INC d/b/a/ TOBACCO OUTLET PLUS GROCERY #532	3525 STATE ROAD 157
KWIK TRIP INC d/b/a/ KWIK TRIP #819	921 LOSEY BLVD S
KWIK TRIP INC d/b/a/ KWIK TRIP #773	2506 SOUTH AVE
KWIK TRIP INC d/b/a/ KWIK TRIP #391	1333 ROSE ST
KWIK TRIP INC d/b/a/ KWIK TRIP #624	530 WEST AVE N
KWIK TRIP INC d/b/a/ KWIK TRIP #771	71 COPELAND AVE
KWIK TRIP INC d/b/a/ KWIK TRIP #816	3130 STATE RD
KWIK TRIP INC d/b/a/ KWIK TRIP #750	4828 MORMON COULEE RD
MEMA PETROLEUM LLC d/b/a/ CITGO ON STATE	1914 STATE RD
PEOPLE'S FOOD COOPERATIVE INC d/b/a/ PEOPLE'S FOOD CO-OP	315 5TH AVE S
SKOGEN'S FOODLINER INC d/b/a/ FESTIVAL FOODS	2500 STATE RD
SKOGEN'S FOODLINER INC d/b/a/ FESTIVAL FOODS	30 COPELAND AVE
VIRK LLC d/b/a/ MILEAGE	603 CASS ST
WALGREEN CO d/b/a/ WALGREENS #12455	3909 MORMON COULEE RD
WALGREEN CO d/b/a/ WALGREENS #03498	900 WEST AVE S
WALGREEN CO d/b/a/ WALGREENS #12456	4415 STATE ROAD 16
WALGREEN CO d/b/a/ WALGREENS #09214	2626 ROSE ST
WAL-MART STORES EAST LP d/b/a/ WAL-MART SUPERCENTER #5127	4622 MORMON COULEE RD



**"Class A" Liquor**

**Business Name/Trade Name**

**Premise Address**

KDUB INVESTMENTS LLC d/b/a/ HOLY SMOKES	1103 ROSE ST
KWIK TRIP INC d/b/a/ KWIK TRIP #829	507 LANG DR
KWIK TRIP INC d/b/a/ KWIK TRIP #826	4605 MORMON COULEE RD
KWIK TRIP INC d/b/a/ KWIK TRIP #761	506 CASS ST
KWIK TRIP INC d/b/a/ KWIK TRIP #762	1133 WEST GEORGE ST
KWIK TRIP INC d/b/a/ KWIK TRIP #816	3130 STATE RD
KWIK TRIP INC d/b/a/ KWIK TRIP #624	530 WEST AVE N
KWIK TRIP INC d/b/a/ KWIK TRIP #391	1333 ROSE ST
KWIK TRIP INC d/b/a/ KWIK TRIP #750	4828 MORMON COULEE RD
KWIK TRIP INC d/b/a/ TOBACCO OUTLET PLUS GROCERY #532	3525 STATE ROAD 157
KWIK TRIP INC d/b/a/ KWIK TRIP #819	921 LOSEY BLVD S
KWIK TRIP INC d/b/a/ KWIK TRIP #773	2506 SOUTH AVE
KWIK TRIP INC d/b/a/ KWIK TRIP #771	71 COPELAND AVE
MEMA PETROLEUM LLC d/b/a/ CITGO ON STATE	1914 STATE RD
PEOPLE'S FOOD COOPERATIVE INC d/b/a/ PEOPLE'S FOOD CO-OP	315 5TH AVE S
SKOGEN'S FOODLINER INC d/b/a/ FESTIVAL FOODS	2500 STATE RD
SKOGEN'S FOODLINER INC d/b/a/ FESTIVAL FOODS	30 COPELAND AVE
VIRK LLC d/b/a/ MILEAGE	603 CASS ST
WALGREEN CO d/b/a/ WALGREENS #12455	3909 MORMON COULEE RD
WALGREEN CO d/b/a/ WALGREENS #03498	900 WEST AVE S
WALGREEN CO d/b/a/ WALGREENS #12456	4415 STATE ROAD 16
WALGREEN CO d/b/a/ WALGREENS #09214	2626 ROSE ST
WAL-MART STORES EAST LP d/b/a/ WAL-MART SUPERCENTER #5127	4622 MORMON COULEE RD





## Indoor Cabaret

### Business Name/Trade Name

### Premise Address

1BDT COMPANY LLC d/b/a/ <b>THRUNIE'S CLASSIC COCKTAILS</b>	318 PEARL ST
4 SISTERS CATERING ON 4TH INC d/b/a/ <b>4 SISTERS FOURTH STREET BAR</b>	133 4TH ST S
4 SISTERS INC d/b/a/ <b>4 SISTERS</b>	100 HARBORVIEW PLZ
5D INSIGHT LLC d/b/a/ <b>THE EAGLES NEST</b>	1914 CAMPBELL RD
A & S FOSTER LLC d/b/a/ <b>BOTTOMS UP</b>	500 COPELAND AVE
ANIMAL HOUSE II LA CROSSE LLC d/b/a/ <b>ANIMAL HOUSE</b>	110 3RD ST N
ARDIE'S FOOD SERVICE INC d/b/a/ <b>ARDIE'S RESTAURANT</b>	400 LANG DR
BEE ZEE TOO INC d/b/a/ <b>PLA-MOR LANES</b>	807 4TH ST S
BENCHMARK REDEVELOPMENT INC d/b/a/ <b>BUZZARD BILLY'S CAFE/STARLITE LOUNGE</b>	222 PEARL ST
BODEGA BREW PUB INC d/b/a/ <b>BODEGA BREW PUB</b>	122 4TH ST S
BROTHERS OF WISCONSIN INC d/b/a/ <b>BROTHERS</b>	306 PEARL ST
BROTHERS OF WISCONSIN INC d/b/a/ <b>THE LIBRARY</b>	123 3RD ST S
BUDDIES THREE INC d/b/a/ <b>GEORGE STREET PUB</b>	1728 GEORGE ST
C.D.P. INC d/b/a/ <b>POPCORN TAVERN</b>	308 4TH ST S
CEC ENTERTAINMENT INC d/b/a/ <b>CHUCK E. CHEESE'S</b>	4444 STATE ROAD 16
CHABOLLA CORP d/b/a/ <b>TEQUILA MEXICAN RESTAURANT</b>	515 WEST AVE N
CHARMANT HOTEL LLC (THE) d/b/a/ <b>THE CHARMANT HOTEL</b>	101 STATE ST
COURT ABOVE MAIN LLC d/b/a/ <b>COURT ABOVE MAIN</b>	420 MAIN ST
D WEBER RESTAURANT LLC d/b/a/ <b>THE WATERFRONT</b>	328 FRONT ST S
DEWEY'S LLC d/b/a/ <b>DEWEY'S SIDE STREET SALOON</b>	621 ST PAUL ST
DREAM ONCE LLC d/b/a/ <b>THE ARTERIAL BAR AND GRILL</b>	1003 16TH ST S
DRIFTLESS PURE LLC d/b/a/ <b>LA CROSSE DISTILLING CO</b>	129 VINE ST
EARL'S GROCERY & SALOON LLC d/b/a/ <b>EARL'S GROCERY &amp; SALOON</b>	401 3RD ST S
EXCEPTIONAL RESTAURANTS WI LLC d/b/a/ <b>TWISTED MOOSE/LEGENDS</b>	128 3RD ST S
FENIGOR GROUP LLC (THE) d/b/a/ <b>BOOT HILL PUB</b>	1501 ST ANDREW ST
FENIGOR GROUP LLC (THE) d/b/a/ <b>SAINT ANDREW'S SQUARE</b>	1501 ST ANDREW ST
FIESTA MEXICANA INC d/b/a/ <b>FIESTA MEXICANA</b>	5200 MORMON COULEE RD
GENZIE'S GAMEDAY PUB LLC d/b/a/ <b>GENZIE'S GAMEDAY PUB</b>	1101 ST ANDREW ST
GLORY DAYS SPORTS PUB INC d/b/a/ <b>GLORY DAYS SPORTS PUB</b>	324 4TH ST S
GROUNDLED COFFEE LLC d/b/a/ <b>GROUNDLED</b>	308 MAIN ST
HAPPENINGS INC d/b/a/ <b>HAPPENINGS</b>	215 3RD ST S

# City of La Crosse, Wisconsin

## List of Business Licenses



HOUGHTON'S JACKSON STREET PUB LLC d/b/a/ HOUGHTON'S JACKSON STREET PUB  
HOWIE'S LA CROSSE LLC d/b/a/ HOWIE'S  
JDLC ENTERTAINMENT LLC d/b/a/ CAVALIER THEATRE  
JDLC LLC d/b/a/ CAVALIER LOUNGE  
JOHN'S BAR INC d/b/a/ JOHN'S BAR/RALPH'S RESTAURANT  
KATCHEVER & CO LLC d/b/a/ PEARL STREET BREWERY  
KROWDOG LLC d/b/a/ YESTERDAYS  
LA CROSSE'S FINEST LLC d/b/a/ DUBLIN SQUARE IRISH PUB & EATERY  
LAS MARGARITAS RESTAURANT LLC d/b/a/ LAS MARGARITAS MEXICAN RESTAURANT  
LIGHTHOUSE HOSPITALITY LLC d/b/a/ FAT PORCUPINE  
LUCAS & MOONEY INC d/b/a/ KRAZY "L"  
MIKE MCCORMICK OF LA CROSSE INC d/b/a/ BRONCO'S  
MRTE BUSINESSES LLC d/b/a/ THE VERSE LOUNGE AND GRILL  
NEIGHBORS BAR LLC d/b/a/ NEIGHBORS BAR  
NOBLE 1987 INC d/b/a/ THE HELM  
OCEAN FIN LLC d/b/a/ LE CHATEAU  
~~ODD FELLOWS TEMPLE LLC (THE) d/b/a/ RUTHIE'S~~ Withdrew 6/2/2020  
OLD CROW LA CROSSE LLC (THE) d/b/a/ THE CROW  
OUR CORNER BAR INC d/b/a/ OUR CORNER BAR  
P & E ENTERPRISES INC d/b/a/ POGREBA RESTAURANT  
PEARL LLC (THE) d/b/a/ THE GRAND HOTEL BALLROOM & GALLERY  
PEOPLE'S FOOD COOPERATIVE INC d/b/a/ PEOPLE'S FOOD CO-OP  
PETTIBONE PARK RESORT INC d/b/a/ PETTIBONE PARK RESORT  
R & R RESTAURANTS INC d/b/a/ PIGGY'S ON FRONT  
REDTAIL ENTERPRISES INC d/b/a/ MILWAUKEE BURGER COMPANY  
RIVERSIDE CENTER II LLC d/b/a/ THE CARGILL ROOM  
RIVOLI THEATRE INC (THE) d/b/a/ RIVOLI THEATRE  
RLH ASSOCIATES d/b/a/ RADISSON CENTER  
RLH ASSOCIATES d/b/a/ RADISSON HOTEL LA CROSSE  
ROY L VINGERS AMERICAN LEGION POST 52 d/b/a/ AMERICAN LEGION POST 52  
RUCKUS ENTERTAINMENT LLC d/b/a/ THE RECOVERY ROOM  
SCHMIDTY'S II INC d/b/a/ SCHMIDTY'S BAR & RESTAURANT  
SHIMMY'S INC d/b/a/ SHIMMY'S  
SLOOPY'S ALMA MATER LLC d/b/a/ SLOOPY'S ALMA MATER

1002 JACKSON ST  
1128 LA CROSSE ST  
118 5TH AVE N  
114 5TH AVE N  
109 3RD ST N  
1401 ST ANDREW ST  
317 PEARL ST  
103 3RD ST N  
115 5TH AVE S  
127 4TH ST S  
518 HAGAR ST  
105 3RD ST S  
717 ROSE ST  
1703 GEORGE ST  
108 3RD ST N  
410 CASS ST  
~~119 4TH ST S~~  
100 3RD ST S  
2104 GEORGE ST  
1232 AVON ST  
205 PEARL ST  
315 5TH AVE S  
333 PARK PLAZA DR  
501 FRONT ST S  
3039 MEDCO CT  
332 FRONT ST S  
115/117 4TH ST N  
300 2ND ST S  
200 HARBORVIEW PLAZA  
711 6TH ST S  
901 7TH ST S  
3119 STATE RD  
1203 WEST AVE S  
163 COPELAND AVE



# City of La Crosse, Wisconsin

## List of Business Licenses



STATE ROOM LA CROSSE LLC d/b/a/ **STATE ROOM**  
TACO ENTERPRISES LLC d/b/a/ **FISH'S CALEDONIA STREET BAR & GRILL**  
TRA VIGNE d/b/a/ **JAVAVINO**  
TRACK II LLC d/b/a/ **TRACK II**  
TROUT CREEK 1 LLC d/b/a/ **MOXIE'S**  
TURTLE STACK BREWERY LLC d/b/a/ **TURTLE STACK BREWERY**  
VINE STREET GROUP LLC (THE) d/b/a/ **THE FREIGHT HOUSE RESTAURANT**  
WAREHOUSE ALLIANCE INC d/b/a/ **WAREHOUSE**  
WHO'S ON 3RD INC d/b/a/ **WHO'S ON 3RD**  
YOSI INC d/b/a/ **YE OLDE STYLE INN**

128 3RD ST N  
1452 CALEDONIA ST  
2311 STATE RD  
716 GILLETTE ST  
1835 ROSE ST  
125 2ND ST S  
107 VINE ST  
PO BOX 2044  
126 3RD ST N  
828 5TH AVE S



## Outdoor Cabaret

Business Name/Trade Name	Premise Address
4 SISTERS INC d/b/a/ <b>4 SISTERS</b>	100 HARBORVIEW PLZ
ARDIE'S FOOD SERVICE INC d/b/a/ <b>ARDIE'S RESTAURANT</b>	400 LANG DR
CHARMANT HOTEL LLC (THE) d/b/a/ <b>THE CHARMANT HOTEL</b>	101 STATE ST
D WEBER RESTAURANT LLC d/b/a/ <b>THE WATERFRONT</b>	328 FRONT ST S
FENIGOR GROUP LLC (THE) d/b/a/ <b>BOOT HILL PUB</b>	1501 ST ANDREW ST
GROUNDLED COFFEE LLC d/b/a/ <b>GROUNDLED</b>	308 MAIN ST
KEMPER SPORTS MANAGEMENT INC d/b/a/ <b>FOREST HILLS GOLF COURSE</b>	600 LOSEY BLVD N
KATCHEVER & CO LLC d/b/a/ <b>PEARL STREET BREWERY</b>	1401 ST ANDREW ST
LA CROSSE BASEBALL LLC d/b/a/ <b>LA CROSSE LOGGERS</b>	800 COPELAND PARK DR
LA CROSSE'S FINEST LLC d/b/a/ <b>DUBLIN SQUARE IRISH PUB &amp; EATERY</b>	103 3RD ST N
P & E ENTERPRISES INC d/b/a/ <b>LA CROSSE PETTIBONE BOAT CLUB</b>	617 PETTIBONE DR S
PETTIBONE PARK RESORT INC d/b/a/ <b>PETTIBONE PARK RESORT</b>	333 PARK PLAZA DR
REDTAIL ENTERPRISES INC d/b/a/ <b>MILWAUKEE BURGER COMPANY</b>	3039 MEDCO CT
RIVERSIDE CENTER II LLC d/b/a/ <b>THE CARGILL ROOM</b>	332 FRONT ST S
TROUT CREEK 1 LLC d/b/a/ <b>MOXIE'S</b>	1835 ROSE ST
VINE STREET GROUP LLC (THE) d/b/a/ <b>THE FREIGHT HOUSE RESTAURANT</b>	107 VINE ST





### Class A Beer Garden

Business Name/Trade Name	Premise Address
A & S FOSTER LLC d/b/a/ <b>BOTTOMS UP</b>	500 COPELAND AVE
BARREL INN INC d/b/a/ <b>BARREL INN</b>	2005 WEST AVE S
DRIFTLESS AXE LLC d/b/a/ <b>THE DRIFTLESS AXE</b>	300 4TH ST S
GAZELEY LLC d/b/a/ <b>BLUFFSIDE</b>	2712 MAIN ST
GENZIE'S GAMEDAY PUB LLC d/b/a/ <b>GENZIE'S GAMEDAY PUB</b>	1101 ST ANDREW ST
JIMMY'S NORTH STAR INC d/b/a/ <b>JIMMY'S NORTH STAR</b>	1732 GEORGE ST
KLEHM LLC d/b/a/ <b>STRASSERS</b>	1310 DENTON ST
LA CROSSE COUNTY CONVENTION & VISITORS BUREAU INC d/b/a/ <b>LA CROSSE CENTER</b>	300 HARBORVIEW PLAZA PLZ
LA CROSSE PERFORMING ARTS CENTER INC d/b/a/ <b>WEBER CENTER FOR THE PERFORMING ARTS</b>	428 FRONT ST
OUR CORNER BAR INC d/b/a/ <b>OUR CORNER BAR</b>	2104 GEORGE ST
RUCKUS ENTERTAINMENT LLC d/b/a/ <b>THE RECOVERY ROOM</b>	901 7TH ST S
SLOOPY'S ALMA MATER LLC d/b/a/ <b>SLOOPY'S ALMA MATER</b>	163 COPELAND AVE
SPORTS NUT OF LA CROSSE LLC d/b/a/ <b>THE SPORTS NUT</b>	801 ROSE ST
TACO ENTERPRISES LLC d/b/a/ <b>FISH'S CALEDONIA STREET BAR &amp; GRILL</b>	1452 CALEDONIA ST

### Class B Beer Garden

Business Name/Trade Name	Premise Address
4 SISTERS INC d/b/a/ <b>4 SISTERS</b>	100 HARBORVIEW PLZ
ARDIE'S FOOD SERVICE INC d/b/a/ <b>ARDIE'S RESTAURANT</b>	400 LANG DR
BIG AL'S LA CROSSE LLC d/b/a/ <b>BIG AL'S</b>	111 3RD ST S
CHABOLLA CORP d/b/a/ <b>TEQUILA MEXICAN RESTAURANT</b>	515 WEST AVE N
D WEBER RESTAURANT LLC d/b/a/ <b>THE WATERFRONT</b>	328 FRONT ST S
DRIFTLESS OUTDOORS LLC d/b/a/ <b>RESTORE PUBLIC HOUSE</b>	1810 STATE ST
FIESTA MEXICANA INC d/b/a/ <b>FIESTA MEXICANA</b>	5200 MORMON COULEE RD
GROUNDLED COFFEE LLC d/b/a/ <b>GROUNDLED</b>	308 MAIN ST
HOWIE'S LA CROSSE LLC d/b/a/ <b>HOWIE'S</b>	1128 LA CROSSE ST
LAS MARGARITAS RESTAURANT LLC d/b/a/ <b>LAS MARGARITAS MEXICAN RESTAURANT</b>	115 5TH AVE S
MICHAEL'S FIRST LLC d/b/a/ <b>FAMOUS DAVE'S</b>	3055 STATE ROAD 16
OCEAN FIN LLC d/b/a/ <b>LE CHATEAU</b>	410 CASS ST
REDTAIL ENTERPRISES INC d/b/a/ <b>MILWAUKEE BURGER COMPANY</b>	3039 MEDCO CT

# City of La Crosse, Wisconsin

## List of Business Licenses



RIVERSIDE CENTER II LLC d/b/a/ THE CARGILL ROOM	332 FRONT ST S
SCHMIDTY'S II INC d/b/a/ SCHMIDTY'S BAR & RESTAURANT	3119 STATE RD
STATE STREET DELICATESSEN LLC d/b/a/ SCHUBY'S NEIGHBORHOOD BUTCHER	321 STATE ST
TRA VIGNE d/b/a/ JAVAVINO	2311 STATE RD
UNO VENTI LLC d/b/a/ UNO VENTI PIZZERIA	120 KING ST
VINE STREET GROUP LLC (THE) d/b/a/ THE FREIGHT HOUSE RESTAURANT	107 VINE ST

### Class D Beer Garden

Business Name/Trade Name	Premise Address
LA CROSSE'S FINEST LLC d/b/a/ DUBLIN SQUARE IRISH PUB & EATERY	103 3RD ST N





## Theatre

---

**Business Name/Trade Name**

**Premise Address**

RIVOLI THEATRE INC (THE) d/b/a/ RIVOLI THEATRE

115/117 4TH ST N



**Dance Hall**

Business Name/Trade Name	Premise Address
CONCORDIA AID SOCIETY INC d/b/a/ CONCORDIA BALLROOM	1129 LA CROSSE ST





## Junk Dealer

---

**Business Name/Trade Name****Premise Address**

Ken's Auto Repair LLC d/b/d **Kens Auto Repair**

*1716 Gillette PL*

Craig's River City Towing d/b/d **Craigs Towing**

*1224 Island St*

Don's Towing & Repair Inc d/b/d **Dons Towing & Repair**

*816 Monitor St*

**ALTER TRADING CORP d/b/a ALTER SCRAP PROCESSING**

*2410 Hauser St*



## Recycling Pickup Station

---

Business Name/Trade Name

Premise Address

CITY OF LA CROSSE REFUSE & RECYCLING

2000 Marco Dr





## Recycling Processing Facility

---

**Business Name/Trade Name****Premise Address**

GREEN CIRCLE RECYCLING LLC d/b/a **GREEN CIRCLE RECYCLING**

*2850 Larson St*

ALTER TRADING CORP d/b/a **ALTER SCRAP PROCESSING**

*2410 Hauser St*

WASTE MANAGEMENT OF WISCONSIN INC d/b/a **WASTE MANAGEMENT OF WISCONSIN**

*3019 Commerce St*

WASTE MANAGEMENT OF WISCONSIN INC d/b/a **WASTE MANAGEMENT OF WISCONSIN**

*415 Island St*

KATZ INDUSTRIAL METALS INC d/b/a **KATZ INDUSTRIAL METALS**

*2535 East Ave S*

HARTER'S TRASH & RECYCLING INC d/b/a **HARTER'S TRASH & RECYCLING**

*2850 Larson St*



**Recycling Recycling Center**

**Business Name/Trade Name**

**Premise Address**

ALTER TRADING CORP d/b/a ALTER SCRAP PROCESSING

2410 Hauser St





## Secondhand

### Business Name/Trade Name

### Premise Address

HOWES & HOWES INC d/b/a **HOWES DIAMOND JEWELERS**

324 Main St

DJRC LLC d/b/a **RIVER CITY GOLD & SILVER EXCHANGE**

314/316 4th St S

TOMABIDE TWO LLC d/b/a **PLATO'S CLOSET**

3133 State Hwy 16 Ste B

STERLING INC d/b/a **KAY JEWELERS #0165**

3800 State Road 16 Ste 125

MARK JEWELLERS INC d/b/a **MARK JEWELLERS**

1205 CALEDONIA ST

MCILVAINE, SHIRLEY L d/b/a **CRESCENT JEWELERS**

429 Main St

TOMABIDE LLC d/b/a **ONCE UPON A CHILD**

3133 State Hwy 16 Ste A

DAVE'S COINS INC d/b/a **DAVE'S COINS, STAMPS & ANTIQUITIES**

1226 Caledonia St

ZALE DELAWARE INC d/b/a **ZALE JEWELERS #1264**

3800 State Road 16

ANTIQUE CENTER OF LA CROSSE LTD d/b/a **ANTIQUE CENTER OF LA CROSSE**

110 3RD ST S

URBAN CONNECTIONS LLC d/b/a **WRENCH & ROLL COLLECTIVE**

1200 Caledonia St

AUDIOLUST RECORDS LLC d/b/a **AUDIOLUST RECORDS**

719 State St



**Mall/Flea Market**

---

CALEDONIA STREET ANTIQUE MALL LLC d/b/a CALEDONIA STREET ANTIQUE MALL	1215 Caledonia St
ANTIQUE CENTER OF LA CROSSE LTD d/b/a ANTIQUE CENTER OF LA CROSSE	110 3RD ST S





## Mobile Home

---

**Business Name/Trade Name****Premise Address**

VICK'S BAR & MOTEL INC d/b/a **VICK'S MOTEL**

*3749 Mormon Coulee Rd #8*

SHARON A SCHAEFER d/b/a **RIVERVIEW COURT**

*1747 Rose St*

RIVERCREST VILLAGE d/b/a **RIVERCREST VILLAGE**

*5415 33rd St S*

BF OF LA CROSSE LLC d/b/a **PINE VIEW MOBILE HOME PARK**

*W5585 Cty Rd MM*

# Bartenders 7-1-2020 to 6-30-2021

(As of 5-29-20)

Last Name	First Name & MI	Current Address	City, State & Zip
ABRAMOWSKI	CHRISTINA J	1219 21ST ST S	LA CROSSE WI 54601
ALLAND	ADRIANE M	1527 GEORGE ST	LA CROSSE WI 54603
ALLEN	GREGORY J	1115 15TH ST S	LA CROSSE WI 54601
ALLEN	NANCY E	N1436 RUNNINGEN LANE	STODDARD WI 54658
AMADOR	ALYSSIA M	657 GREEN CT	ONALASKA WI 54650
AYLSWORTH	JORDAN R	1243 JACKSON ST	LA CROSSE WI 54601
BAHR	NICOLE M	1612 JACKSON ST	LA CROSSE WI 54601
BARGER	MARC A	1713 FRANKLIN ST	ONALASKA WI 54650
BARNES	CHRISTEN M	2545 14TH ST S	LA CROSSE WI 54601
BATHKE	DANIELLE D	1726 FERRY ST	LA CROSSE WI 54601
BAUMGARTNER	LUCAS G	3191 EAST AVE S UNIT 6	LA CROSSE WI 54601
BEAL	THOMAS J	932 8TH ST S	LA CROSSE WI 54601
BECKER	BRIANNA B	907 LA CRESCENT ST	LA CROSSE WI 54603
BECKER	JAMES D	1122 28TH ST S	LA CROSSE WI 54601
BEDFORD	CRYSTAL M	1122 7TH ST S #1	LA CROSSE WI 54601
BEESKAU	MARK M	441 21ST ST S	LA CROSSE WI 54601
BEKKUM	TAYLOR L	1219 2ND AVE E	HOLMEN WI 54636
BELL	PENNIE J	5100 33RD ST S APT #7	LA CROSSE WI 54601
BENSON	MARK S	1010 SAINT PAUL STREET	LA CROSSE WI 54603
BESSINGER	KARL E	S 3502 B ASBURY RD	VIROQUA WI 54665
BINDE	MATT A	1911 WEST AVE S APT 2	LA CROSSE WI 54601
BLACKSTONE	CHERYL A	3150 YOUNGDALE AVE	LA CROSSE WI 54603
BRAY	HAILEY E	109 WILDWOOD CT	BOSCOBEL WI 53805
BROWN	GERALYN A	1917 AVON ST	LA CROSSE WI 54603
BUCHDA	ANTHONY G	1607 9TH ST S	LA CROSSE WI 54601
BURSS	JAMES A	521 WILSON ST	ONALASKA WI 54650
BUTZMAN	JAYDON S	226 17TH AVE N	ONALASKA WI 54650
CASTILYN	TINA M	227 LIBERTY ST APT 5	LA CROSSE WI 54603
CHASE	KATHERINE A	921 ST PAUL ST	LA CROSSE WI 54603
CHRISTIANSON	GERALD G	2247 SISSON DR	LA CROSSE WI 54601
CLANCY	HOPE D	1553 FRANKLIN ST	ONALASKA WI 54650
COELIN	KACE E	520 9TH ST N	LA CROSSE WI 54601
CONNAUGHTY	PARKER C	333 TROY ST	ONALASKA WI 54650
CORBIN	MATTHEW R	768 23RD ST N	LA CROSSE WI 54601
CRAIG	ZACHERY D	2547 16TH ST S	LA CROSSE WI 54601
CURNUTTE	PENNY L	523 CHARLES ST	LA CROSSE WI 54603
CVETKOVA	NINJA A	2505 GRAND ST	LA CROSSE WI 54603
DAHL	CYNTHIA L	2326 JACKSON ST	LA CROSSE WI 54601
DAVIS	CARRIE K	2218 CHARLES ST	LA CROSSE WI 54603
DIX	JUSTIN M	1420 GREEN BAY ST APT 9	LA CROSSE WI 54601
DOLPHIN	LINDA S	1127 11TH ST S	LA CROSSE WI 54601
DONLEY	LEAH M	W2165 CO RD OA	LA CROSSE WI 54601
DRAKE	DAWN M	1910 GREEN BAY ST	LA CROSSE WI 54601
DUERKOP	LAURAYNE A	1403 21ST ST S	LA CROSSE WI 54601
DUFFRIN	BROECK A	1123 RUBLEE ST	LA CROSSE WI 54603



Last Name	First Name & MI	Current Address	City, State & Zip
ERICKSON	CLARISSA A	621 AMY DRIVE #4	HOLMEN WI 54636
EVERSON	SUZETTE L	1910 VICTORY ST #12	LA CROSSE WI 54601
FERDOUSHI	SAYDA N	3212 ROSEHILL PL	LA CROSSE WI 54601
FINK	TRISTAN T	410 LOSEY BLVD N	LA CROSSE WI 54601
FLOCK	CHYNNA L	606 W OAK ST	SPARTA WI 54656
FLOREY	LINDSAY R	1016 CHARLES ST	LA CROSSE WI 54603
FOGEL	JEROME E	408 6TH ST S APT 3	LA CROSSE WI 54601
FORTIER	PEGGY J	2832 ONALASKA AVE	LA CROSSE WI 54603
FRANK	KARLA R	724 POWELL ST	LA CROSSE WI 54603
FREY	SUZANNE E	1564 W YOUNG DR	ONALASKA WI 54650
FUCHSTEINER	DEVIN T	429 19TH ST S	LA CROSSE WI 54601
GAZELEY	MICHAEL J	2627 KING ST	LA CROSSE WI 54601
GEARY	HAROLD E	332 JAY ST	LA CROSSE WI 54601
GERRISH	MIKAELA E	1552 CHARLES ST	LA CROSSE WI 54601
GIANOLI	TIMOTHY G	225 STATE ST APT 226	LA CROSSE WI 54601
GLEASON	LLOYD E	W2790 PLEASANT VALLEY RD	WEST SALEM WI 54669
GLOMSTAD	BARBARA J	16735 S 3RD ST	GALESVILLE WI 54630
GOEBEL	STEPHANIE M	1425 VINE ST APT 1	LA CROSSE WI 54601
GREEN	NICHOLAS W	909 ZIESLER ST APT 5	LA CROSSE WI 54601
GREENE	LYNNE M	1526 TRAVIS ST	LA CROSSE WI 54601
GREENGRASS	CINDY L	724 24TH ST N	LA CROSSE WI 54601
GUEPFER	HOWARD F	2778 HANIFL RD	LA CROSSE WI 54601
HACKBARTH	RYAN H	420 RUSSELL DR S	HOLMEN WI 54636
HAGEN	KERRIN A	1624 CAMPBELL ST	LA CROSSE WI 54603
HAMMOND	RONALD L	5005 PARTRIDGE LN S	LA CROSSE WI 54601
HAMPTON	ALLISON J	5123 33RD ST S	LA CROSSE WI 54601
HANSEN	BAILEY N	400 MONITOR ST #48	LA CROSSE WI 54601
HANSEN	KALEB M	1219 15TH ST S	LA CROSSE WI 54601
HANSON	HARLAN O	116 SWAIN ST	CHASEBURG WI 54621
HANSON	TABITHA L	3715 MORMON COULEE RD APT #117	LA CROSSE WI 54601
HANSON	TONI P	1524 BARLOW ST	LA CROSSE WI 54601
HASS-DAVIS	STACY L	718 LIBERTY ST	LA CROSSE WI 54603
HEALY	MEGHAN E	3009 NORTH COURT APT 115	ONALASKA WI 54650
HICKE	ROXANNE R	2602 14TH ST S	LA CROSSE WI 54601
HICKS	MATHEW G	1629 JACKSON ST	LA CROSSE WI 54601
HILBY	ABBY D	2213 30TH ST S	LA CROSSE WI 54601
HINZE-PATASKA	SARAH R	1222 LOSEY BLVD SOUTH	LA CROSSE WI 54601
HLAVACEK	EMILY M	1031 LA CROSSE ST	LA CROSSE WI 54601
HOHLFELD	CORI M	3005 33RD ST S APT 3	LA CROSSE WI 54601
HOLTHAUS	KIMBERLY J	333 ROSE ST	LA CROSSE WI 54601
HORN	MARIA J	809 REDWOOD ST E	LA CRESCENT MN 55947
HURLEY	ALYCIA N	W5585 COUNTY RD MM #412	LA CROSSE WI 54601
IDEKER	MARIA E	6901 COUNTY RD 18	HOKAH MN 55941
IHRKE	LAURA J	1923 MILLER ST APT 153B	LA CROSSE WI 54601
JENSEN	TARYN L	940 LINDEN DR APT 207	HOLMEN WI 54636
JOHNSON	DEB J	1116 CHARLES ST	LA CROSSE WI 54603
JOHNSON	DONALD E	1507 11TH ST S	LA CROSSE WI 54601
JOHNSON	GLORIA T	1025 OAK AVE S, A1	ONALASKA WI 54650



Last Name	First Name & MI	Current Address	City, State & Zip
JOHNSON	MARY L	2631 CASTLE PLACE	LA CROSSE WI 54601
JOHNSON	TERRY L	205 GRAND ST	HOLMEN WI 54636
KAMROWSKI	KELLY R	317 LIBERTY ST	LA CROSSE WI 54603
KAPANKE	EVANGELINA R	1629 LA CRESCENT ST	LA CROSSE WI 54603
KAWAGUCHI	BRETT K	732 15TH ST S	LA CROSSE WI 54601
KEATING	PATRICK J	2522 2ND AVE W	LA CROSSE WI 54603
KEATING	TAMMY M	2522 2ND AVE W	LA CROSSE WI 54603
KENDHAMMER	CHRISTINE A	N3670 BROOKVIEW RD	LA CROSSE WI 54601
KENWORTHY	TYLER D	1915 GREEN BAY ST	LA CROSSE WI 54601
KING	NATHAN R	1902 REDFIELD ST	LA CROSSE WI 54601
KIRCHNER	EMILY A	1015 WHISPERING WINDS PL	ONALASKA WI 54650
KISH	JOHN P	1941 VICTORY ST	LA CROSSE WI 54601
KLOSE	LISA A	2115 HOESCHLER DR	LA CROSSE WI 54601
KLOSS	LAUREN M	140 FAIRWAY DR	MANKATO, MN 56001
KOVACEVICH	HANNAH J	1002 EASTWOOD ST	HOLMEN WI 54636
KOZELKA	LILA R	310 E COUNCIL ST	TOMAH, WI 54660
KUNDY	SHELLY D	5419 ZION RD	LA CROSSE WI 54601
KUSMITCH	BRIDGET V	720 28TH ST S	LA CROSSE WI 54601
LANZEL	TYLER J	20560 WEST RIDGE AVE	GALESVILLE WI 54630
LARSEN	MOLLY N	1129 VINE ST	LA CROSSE WI 54601
LARSON	ARVID D	921 GREEN BAY ST	LA CROSSE WI 54601
LE MAHIEU	JOSHUA R	1225 VINE ST APT 20	LA CROSSE WI 54601
LEMON	ERIC E	N5324 CAREFREE DR	ONALASKA WI 54650
LESKE	JOSHUA J	3209 FARNAM ST	LA CROSSE WI 54601
LESLIE	METHANI C	N2501 NUTTLEMAN RD	LA CROSSE WI 54601
LINBERG	CURTIS P	407 ROSE ST	LA CROSSE WI 54603
LIND	MITCHELL B	401 GILLETTE ST APT 313	LA CROSSE WI 54603
LONGWAY	CHAD T	2007 13TH ST S	LA CROSSE WI 54601
LUNNEY	PEARL A	1617 FARNAM ST	LA CROSSE WI 54601
LYDEN	JAMES P	1408 9TH ST S	LA CROSSE WI 54601
MAGEDANZ	DAVID A	701 S 12TH ST APT 3	LA CRESCENT MN 55947
MARLOWE	HARLEY D	822 PINE ST	LA CROSSE WI 54601
MARTINEZ	MARIA G	269 CRESTWOOD LN	ONALASKA WI 54650
MATHISON	SKYLAR R	1011 MAIN ST	LA CROSSE WI 54601
MATTISON	JENNIFER L	936 BETHANNE PL	ONALASKA WI 54650
MATTSON	LINDSAY E	501 16TH AVE N	ONALASKA WI 54650
MCTMAHON	ANGELA M	348 6TH AVE N	ONALASKA WI 54650
MCTMAHON	JULIANN M	2021 MAIN ST	LA CROSSE WI 54601
MCTMAHON	LARRY R	2021 MAIN ST	LA CROSSE WI 54601
MELCHER	JUSTIN D	1642 BAINBRIDGE ST APT #26	LA CROSSE WI 54603
MELCHER JR	NORMAN R	1312 4TH ST S APT 4	LA CROSSE WI 54601
MESTELLE	DANIELLE J	1020 GROVE ST APT 10	LA CROSSE WI 54601
MEYER	LEAH R	629 FERRY ST	LA CROSSE WI 54601
MEYER	FREDERICK A	N6809 LEICHT ROAD	BLACK RIVER FALLS, WI 54615
MILLER	DEBRA J	423 AVON ST	LA CROSSE WI 54603
MILLER	JACQUELINE J	1420 GREEN BAY ST #235	ONALASKA WI 54650
MILLER	NICHOLAS P	612 WINNEBAGO ST	LA CROSSE WI 54601
MOORE	JENNIFER M	2015 LOOMIS ST	LA CROSSE WI 54603



Last Name	First Name & MI	Current Address	City, State & Zip
MORALES	IGNACIO	4502 MARKLE RD	LA CROSSE WI 54601
MURPHY	MEGHAN A	935 DIVISION ST	LA CROSSE WI 54601
NEARY	NICHOLAS A	1504 AVON ST	LA CROSSE WI 54603
NEUMANN	BENJAMIN C	617 MISSISSIPPI ST	LA CROSSE WI 54601
NEUMEISTER	LISA J	1521 WOOD ST	LA CROSSE WI 54603
NEWMAN	JOSEPH W	2029 CROOKED AVE	HOLMEN WI 54636
NIEMYJSKI	CONNIE D	1911 MILLER ST APT 56	LA CROSSE WI 54601
NOWICKI	ANNA R	727 10TH ST N	LA CROSSE WI 54601
NUMSEN-GEARY	CATHERINE H	2408 LOOMIS ST	LA CROSSE WI 54601
NUTTALL	MICHAEL E	707 LA CROSE ST APT 108	LA CROSSE WI 54601
O'CONNOR	ADAM H	1303 13TH ST S	LA CROSSE WI 54601
OLDENBURG	MARIE E	421 DIVISION ST	LA CROSSE WI 54601
OLSON	CARINA L	941 BETHANNE PL	ONALASKA WI 54650
OLSON	JOY A	W5469 TIMBER CREEK TRAIL	LA CROSSE WI 54601
OLSON	NANCY L	4109 COUNTY RD B	LA CROSSE WI 54601
OVERHOUSE	CRYSTAL J	1230 JOHNSON ST	LA CROSSE WI 54601
PATASKA	BETHANNE M	2625 SOUTH AVE	LA CROSSE WI 54601
PAVELSKI	KAYLA A	732 6TH AVE	STEVENS POINT, WI 54481
PERRY	HAYLEY M	550 RUBLEE ST APT 3	LA CROSSE WI 54603
PETERSON	CASSIDY E	109 ROSE ST APT 5	LA CROSSE WI 54603
PETERSON	JULIE A	W268 CTY HWY K	STODDARD WI 54658
PETERSON	SCOTT A	1112 4TH ST S	LA CROSSE WI 54601
PETH	ELIZABETH E	1366 NAKOMIS AVE	LA CROSSE WI 54603
PETTERA	JACQUELINE A	1414 CAROLINE ST	LA CROSSE WI 54603
PHILLIPS	GENE A	2240 REDWOOD CT	LA CROSSE WI 54601
POWELL	HEIDI M	1016 GOHRES ST	LA CROSSE WI 54603
PRICE	MATTHEW R	119 9TH ST S	LA CROSSE WI 54601
PRIELIPP	LEXIS M	1002 E BROWNELL ST	TOMAH WI 54660
PROKSCH	JENNIFER S	N2653 PROKSCH COULEE	STODDARD WI 54658
RENGERT	KATHERINE M	828 CASHTON AVE	CASHTON WI 54619
RHYNER	LAURIE A	1324 GEORGE ST	LA CROSSE WI 54603
RICHARDSON	LIZABETH D	1502 9TH ST S	LA CROSSE WI 54601
ROBERSON	SARA M	2003 VIKING AVE	HOLMEN WI 54636
RODERIQUE	TAMMY J	710 GROVE ST	ONALASKA WI 54650
ROEMER	BLAKE R	843 OAK AVE N APT 132	ONALASKA WI 54650
ROSTAD	TRAVIS C	2649 15TH St S	LA CROSSE WI 54601
RUETZ	JEANETTE M	1512 PARK AVE	LA CROSSE WI 54601
RUSCH	DARNESE M	1349 CALEDONIA ST	LA CROSSE WI 54603
RYSTROM	TREVOR C	804 CASS ST APT 426	LA CROSSE WI 54601
SANDMIRE	KAREN M	N2284 BRIARWOOD AVE	LA CROSSE WI 54601
SCHLIEPER	ALYSSA M	1325 STATE ST	LA CROSSE WI 54601
SCHMIDT	FAITH E	2807 SOUTH AVE	LA CROSSE WI 54601
SCHNEIDER	LUKAS M	1019 ZEISLER ST	LA CROSSE WI 54601
SCHULTZ	ANNEBELLE L	1222 LOSEY BLVD S	LA CROSSE WI 54601
SCHUTTE	JOSHUA R	420 FERRY ST	LA CROSSE WI 54601
SCOTT	STEPHEN J	1426 HYDE AVE	LA CROSSE WI 54601
SEIDEL	CHERYL L	3749 MORMON COULEE RD, LOT #3	LA CROSSE WI 54601
SEVERSON	CARLY A	N1320 EVERGREEN LANE	LA CROSSE WI 54601



Last Name	First Name & MI	Current Address	City, State & Zip
SHANKEY	NICHOLAS T	1103 PINE ST	LA CROSSE WI 54601
SHELMIDINE	NICOLE I	312 RYAN ST	HOLMEN WI 54636
SHIRLEY	JEFF D	2104 TRAVIS ST	LA CROSSE WI 54601
STANCIL	ELIZABETH A	400 GILLETTE ST APT 105	LA CROSSE WI 54603
STASEWICH	BRIAN W	1823 WOOD ST	LA CROSSE WI 54603
STAUB	STEPHEN D	1603 HOLLEY ST	HOLMEN WI 54636
STEINMETZ	LUCAS R	10870 CTY HWY S	CHIPPEWA FALLS WI 54729
STERN	JOSLIN M	221 9TH ST S	LA CROSSE WI 54601
STOFFLET	JESSICA A	1419 CALEDONIA ST #3	LA CROSSE WI 54603
STORLIE	PAIGE E	1252 CLIFF SHADE RD	HOLMEN WI 54636
SWEENEY	NATE E	N3444 STATE RD 16	LA CROSSE WI 54601
SWIFT	MEGAN M	1633 KELLER CT	ONALASKA WI 54650
THINGVOLD	KRISTOPHER JD	3430 CLIFFSIDE DR	LA CROSSE WI 54601
THOMPSON	AUSTIN J	2833 SOUTH AVE	LA CROSSE WI 54601
THOMPSON	EMERY T S	W5735 THISTLEDOWN DR	LA CROSSE WI 54601
THORNTON	KAITLIN J	723 FERRY ST APT 2	LA CROSSE WI 54601
TIMM	SHARLEEN K	5001 PARTRIDGE LN S	LA CROSSE WI 54601
TOVAR	PAULA J	955 GARDEN PL	ONALASKA WI 54650
TROXEL	KAYLA L	1128 6TH ST S APT A	LA CROSSE WI 54601
TRUCKENBROD	HOLLY S	925 16TH ST S	LA CROSSE WI 54601
USGAARD	DANIEL R	110 23RD ST S	LA CROSSE WI 54601
VAN RIPER	AIME M	1140 MAPLE STREET	LA CROSSE WI 54601
VAN WORMER	KEEGAN L	629 FERRY ST	LA CROSSE WI 54601
VANG	ANY L	913 12TH AVE S APT 20	ONALASKA WI 54650
VERMEUL	LEAH R	1426 GEORGE ST	LA CROSSE WI 54603
VINZ	JACOB E	310 10TH ST N APT 2	LA CROSSE WI 54601
VOLKMAN	MICHAEL K	804 CASS ST APT 607	LA CROSSE WI 54601
VOVES	JOHN R	905 KIME ST	LA CROSSE WI 54603
WALTERS	CRAIG R	809 KELLY PL	LA CROSSE WI 54603
WALTON	JAMES M	101 DELL AVE	LA CRESCENT MN 55947
WALTON	SARA A	101 DELL AVE	LA CRESCENT MN 55947
WARNKE	DONALD R	224 N VAN NESS ST	WEST SALEM WI 54669
WEAVER	SCOTT D	1813 MADISON ST	LA CROSSE WI 54601
WEIGEL	LEE A	1902 29TH ST S	LA CROSSE WI 54601
WEINGARTH	LISA M	1703 ST CLOUD ST	LA CROSSE WI 54603
WELLS	GRACE C	1013 GREENWOOD ST	HOLMEN WI 54636
WELLS	MEGAN E	1013 GREENWOOD ST	HOLMEN WI 54636
WETZEL-STEGER	CHARLOTTE L	205 WILLIAMS ST APT A	LA CROSSE WI 54603
WHITE	SAMANTHA J	333 6TH ST S	LA CROSSE WI 54601
WIEMAN	SUE L	625 RIDERS CLUB RD	ONALASKA WI 54650
WIERSMA	COURTNEY R	1022 TERRACE DR	ONALASKA WI 54650
WIESE	KATELYN M	802 6TH AVE N	ONALASKA WI 54650
WOLF	LARRY J	612 LIBERTY ST	LA CROSSE WI 54603
WORRELL	MIRANDA J	3749 MORMON COULEE RD	LA CROSSE WI 54601
WU	XIAO XU	200 MAIN ST APT #100	LA CROSSE WI 54601
ZADURSKI	DANIELLE F	2244 COULEE DR	LA CROSSE WI 54601
ZIBROWSKI	MEGHAN C	2515 WOOD ST	LA CROSSE WI 54603
ZIEGLER	AMBER E	421 DIVISION ST	LA CROSSE WI 54601