



Change Order Request

Project: 1923025-02
La Crosse Center Expansion & Renovation
400 La Crosse Street
La Crosse, WI 54601

COR # 79.00

Date: 9/14/2020

To: Owner City of La Crosse
400 La Crosse Street
La Crosse, WI 54601

From: Kraus-Anderson Construction Company
151 East Wilson Street, Suite 100
Madison, WI 53703

PCO # 130 - RFI 163 Restroom Powered Devices

Item #	Description	Vendor	Amount
1	RFI 163 Restroom Powered Devices	Kish & Sons Electric, Inc.	\$12,919.07
Total For Change Order			\$12,919.07

Approved By: City of La Crosse

Signed: _____ **Date:** _____

Submitted By: Kraus-Anderson Construction Company

Signed: DocuSigned by:
Peter Linsmeier
6867371012384A6... **Date:** 9/14/2020 | 4:30 PM CDT

Accepted By: I & S Group, Inc.

Signed: DocuSigned by:
Kevin Bills
B2D92ADEC16949C... **Date:** 9/15/2020 | 12:55 PM CDT



REQUEST FOR INFORMATION

Kraus-Anderson
1923025-02 - La Crosse Center Expansion & Renovation

DATE: 6/15/2020 UTC
RFI #: 163

TO: Ross Diederich
I & S Group, Inc.

FROM: Kyle Thesing
Kish & Sons Electric, Inc.

PHONE: (920) 434-2128

EMAIL: ross.diederich@ISGInc.com

PHONE: (608) 519-9564

EMAIL: kthesing@kischelectric.com

CC: ISG, KA, Kish Electric, Zimmerman
Plumbing

DUE BY: 6/29/2020 UTC

SUBJECT: Powered Restroom Fixtures

DRAWING REFERENCE:
SPEC SECTION:

QUESTION

Zimmerman shows restrooms A144, A139, A149, A161, A164, A157 and A158 as having powered toilets, urinals and select faucets - from what we can see our plans do not show this. Please see attached and advise.

SUGGESTION:

DRAWINGS

RESPONSES

DATE	FROM (FIRM)	FROM (CONTACT)
June 18, 2020 at 2:51 PM UTC	I & S Group, Inc.	Chris Ruedy

Rooms A139, A144, A149, A158, A161, A164 have auto flush valve toilets. We would need to add power these locations from the nearest available 120volt circuit.

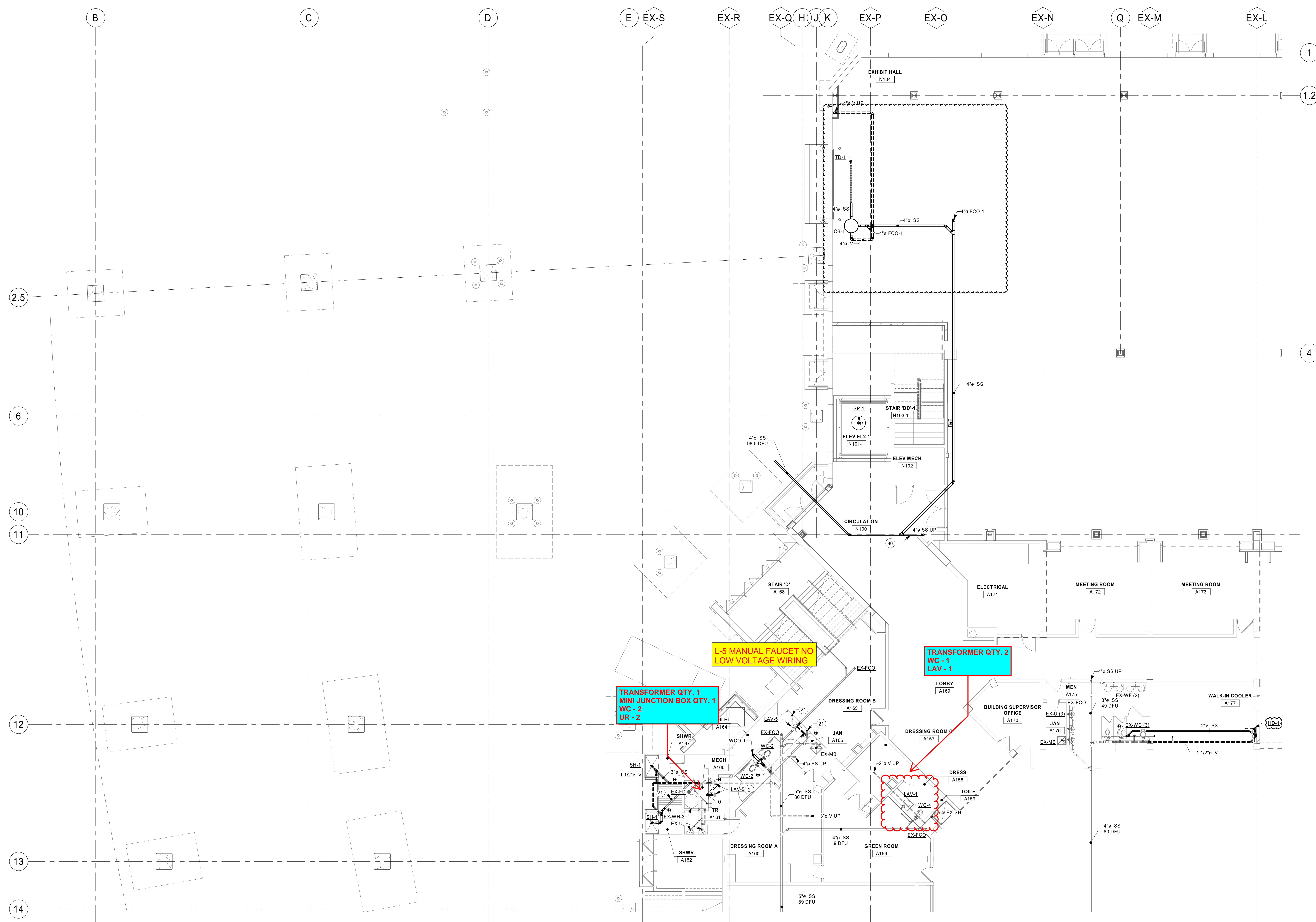

1 ARENA LEVEL SANITARY PLAN - AREA A
1/8" = 1'-0"

SHEET NOTES

1. ALL DUCTWORK, PIPING, EQUIPMENT, ETC. INDICATED ON PLANS ARE BASED ON INFORMATION FROM CONSTRUCTION DOCUMENTS AND FIELD VERIFICATION OF THE EXISTING BUILDING. FIELD VERIFY ALL EXISTING CONDITIONS.
2. SANITARY PIPING OF SIZE 2" OR LESS TO BE SLOPED AT 1/4" / 12".
3. SANITARY PIPING OF SIZE 3" AND GREATER TO BE SLOPED AT 1/8" / 12".

KEYNOTE LEGEND

- | | |
|----|---|
| 2 | INSTALL NEW PLUMBING FIXTURE AND CONNECT TO EXISTING SANITARY AND DOMESTIC PIPING. TYP. |
| 21 | CAP EXISTING PIPE. |
| 80 | PROVIDE EXPANSIONS CONNECTIONS FOR HVAC AND PIPING. COORDINATE EXPANSION LOOPS TO BE AT BUILDING EXPANSION LOCATIONS WHERE POSSIBLE. TYPICAL OF ALL HVAC AND PIPING THAT CROSS BUILDING EXPANSION JOINTS. COORDINATE ALL LOCATIONS WITH EXPANSION JOINTS PLANS. |

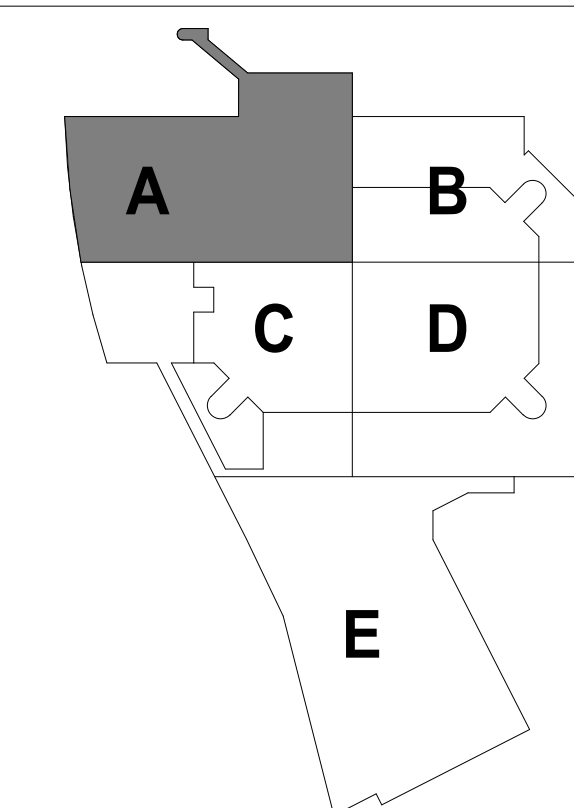

KEYPLAN

THIS DOCUMENT IS THE PROPERTY OF I & S GROUP,
INC. AND MAY NOT BE USED, COPIED OR DUPLICATED
WITHOUT PRIOR WRITTEN CONSENT

PROJECT

**LA CROSSE
CENTER
EXPANSION &
RENOVATION**

LA CROSSE WISCONSIN

[illegible]

PROJECT NO.	16-19990
FILE NAME	19990 Arch R18.rvt
DRAWN BY	JMH
DESIGNED BY	RKD
REVIEWED BY	SMS
ORIGINAL ISSUE DATE	02/06/20

CLIENT PROJECT NO.

TITLE

**ARENA LEVEL
SANITARY PLAN -
AREA A**

SHEP

3P2-10A

SHEET NOTES

1. ALL DUCTWORK, PIPING, EQUIPMENT, ETC. INDICATED ON PLANS ARE BASED ON INFORMATION FROM CONSTRUCTION DOCUMENTS AND FIELD VERIFICATION OF THE EXISTING BUILDING. FIELD VERIFY ALL EXISTING CONDITIONS.
2. SANITARY PIPING OF SIZE 2" OR LESS TO BE SLOPED AT 1/4" / 12".
3. SANITARY PIPING OF SIZE 3" AND GREATER TO BE SLOPED AT 1/8" / 12".

KEYNOTE LEGEND

2. INSTALL NEW PLUMBING FIXTURE AND CONNECT TO EXISTING SANITARY AND DOMESTIC PIPING. TYP.
25. ALL PIPING PAST THIS POINT EXISTING TO REMAIN. ALL FIXTURE UNITS ARE CALCULATED FROM THIS POINT FOR EXISTING FIXTURES.
59. EXISTING SANITARY SEWER / STORM PIPING TO REMAIN.
80. PROVIDE EXPANSION CONNECTIONS FOR HVAC AND PIPING. COORDINATE EXPANSION LOOPS TO BE AT BUILDING EXPANSION LOCATIONS WHERE POSSIBLE. TYPICAL OF ALL HVAC AND PIPING THAT CROSS BUILDING EXPANSION JOINTS.
101. SEE FOOD SERVICE PLANS FOR FIXTURE TYPE.

ISG

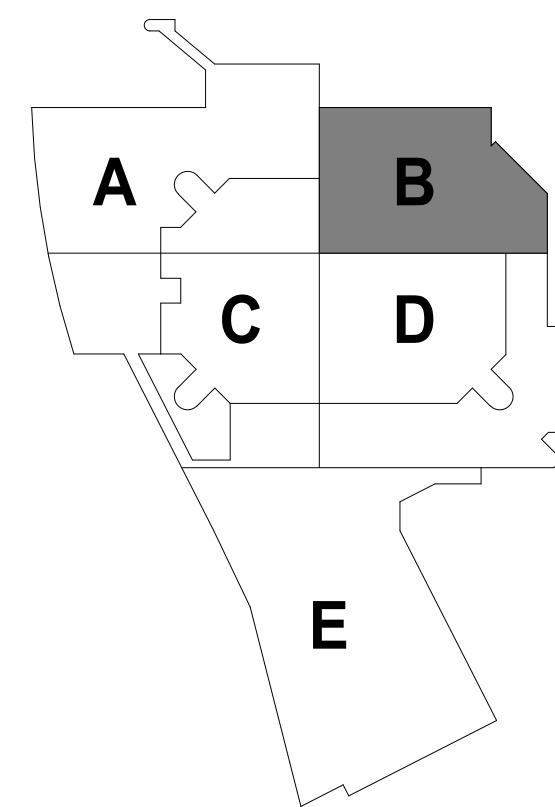

KEYPLAN

THIS DOCUMENT IS THE PROPERTY OF I & S GROUP, INC. AND MAY NOT BE USED, COPIED OR DUPLICATED WITHOUT PRIOR WRITTEN CONSENT.

PROJECT

LA CROSSE CENTER EXPANSION & RENOVATION

LA CROSSE WISCONSIN

REVISION SCHEDULE		
DATE	DESCRIPTION	BY
2020/02/20	ADDENDUM #02	DJS
2020/03/30	PR #10	JMH

PROJECT NO.	16-19990
FILE NAME	19990 Arch R18.rvt
DRAWN BY	JMH
DESIGNED BY	RKD
REVIEWED BY	SMS
ORIGINAL ISSUE DATE	02/06/20
CLIENT PROJECT NO.	

TITLE

ARENA LEVEL SANITARY PLAN - AREA B

SHEET

3P2-10B

1 ARENA LEVEL SANITARY PLAN - AREA B

1/8" = 1'-0"

REFERENCE SCALE
0 1/4" 1/2" 1" 2"

REFERENCE SCALE
0 1/4" 1/2" 1" 2"

1 ARENA LEVEL SANITARY PLAN - AREA C
1/8" = 1'-0"

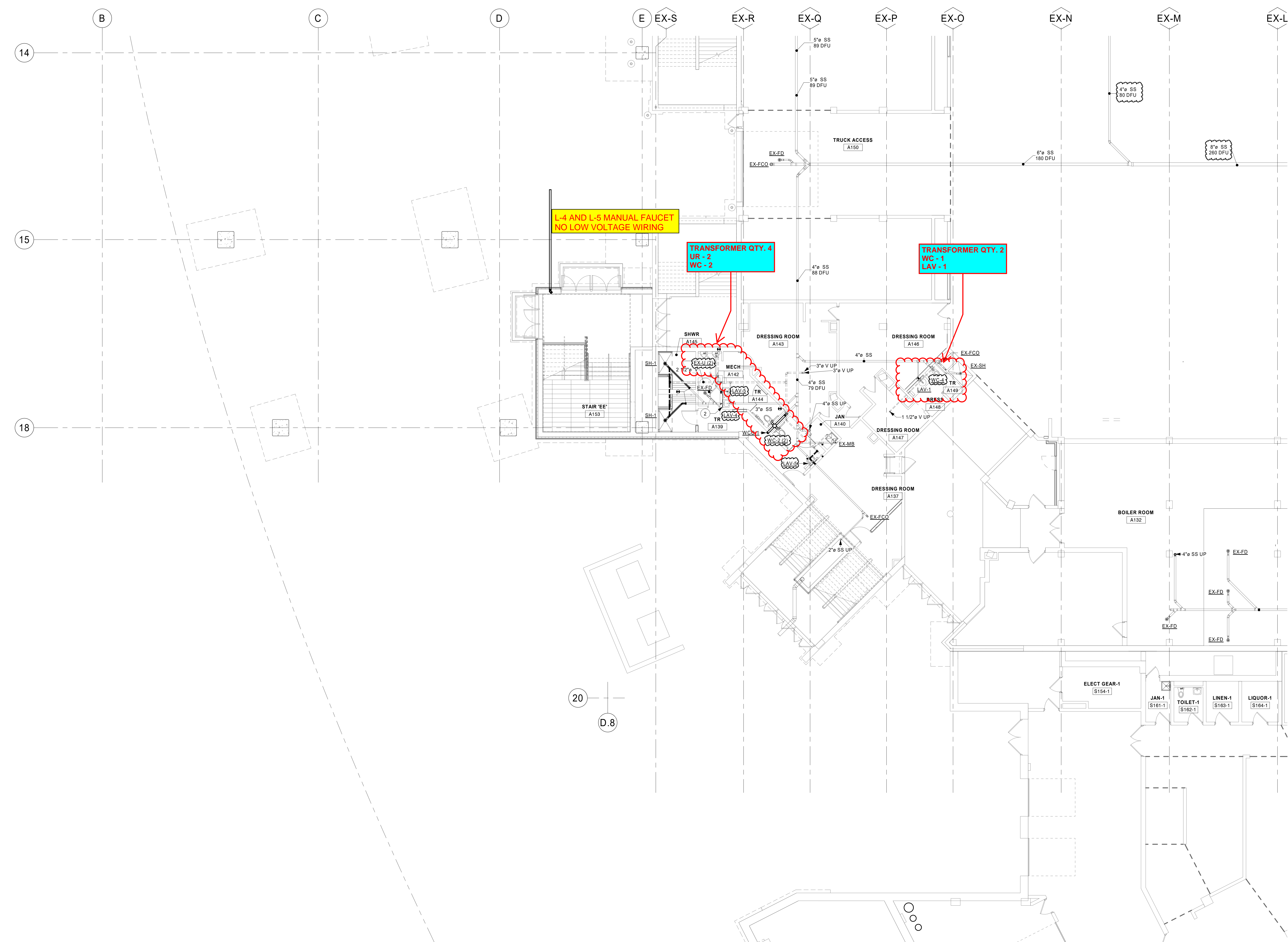

- SHEET NOTES**
1. ALL DUCTWORK, PIPING, EQUIPMENT, ETC. INDICATED ON PLANS ARE BASED ON INFORMATION FROM CONSTRUCTION DOCUMENTS AND FIELD VERIFICATION OF THE EXISTING BUILDING. FIELD VERIFY ALL EXISTING CONDITIONS.
 2. SANITARY PIPING OF SIZE 2" OR LESS TO BE SLOPED AT 1/4" / 12".
 3. SANITARY PIPING OF SIZE 3" AND GREATER TO BE SLOPED AT 1/8" / 12".

- KEYNOTE LEGEND**
1. INSTALL NEW PLUMBING FIXTURE AND CONNECT TO EXISTING SANITARY AND DOMESTIC PIPING. TYP.

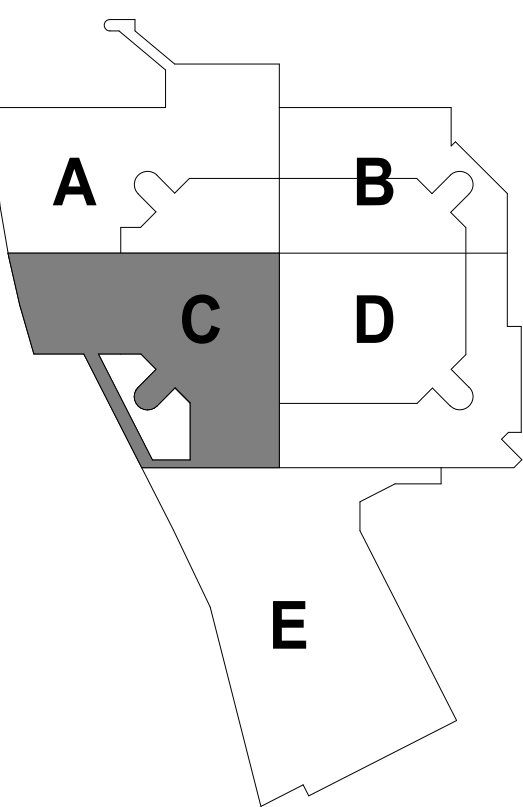

KEYPLAN

THIS DOCUMENT IS THE PROPERTY OF I & S GROUP, INC. AND MAY NOT BE USED, COPIED OR DUPLICATED WITHOUT PRIOR WRITTEN CONSENT.

PROJECT

**LA CROSSE
CENTER
EXPANSION &
RENOVATION**

LA CROSSE WISCONSIN

REVISION SCHEDULE		
DATE	DESCRIPTION	BY
2020/02/20	ADDENDUM #02	DJS
2020/03/30	PR #10	JMH

PROJECT NO.	16-19990
FILE NAME	19990 Arch R18.rvt
DRAWN BY	JMH
DESIGNED BY	RKD
REVIEWED BY	SMS
ORIGINAL ISSUE DATE	02/06/20
CLIENT PROJECT NO.	

TITLE

**ARENA LEVEL
SANITARY PLAN -
AREA C**

SHEET

3P2-10C

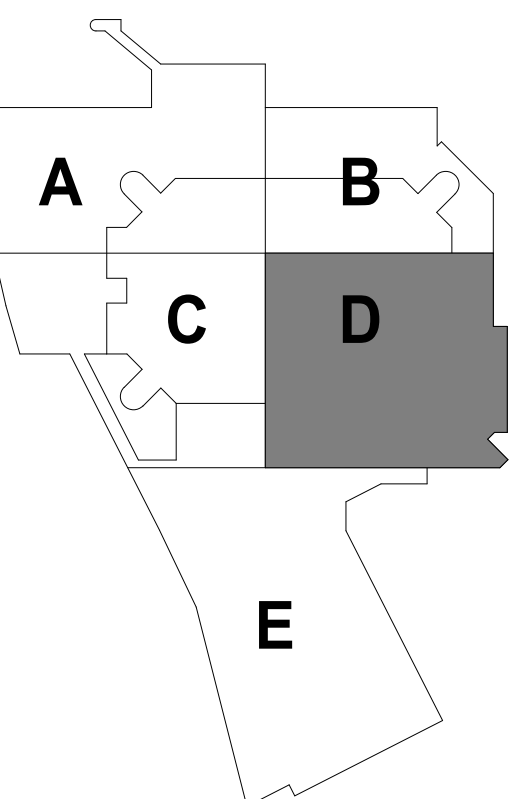

3P2-10D

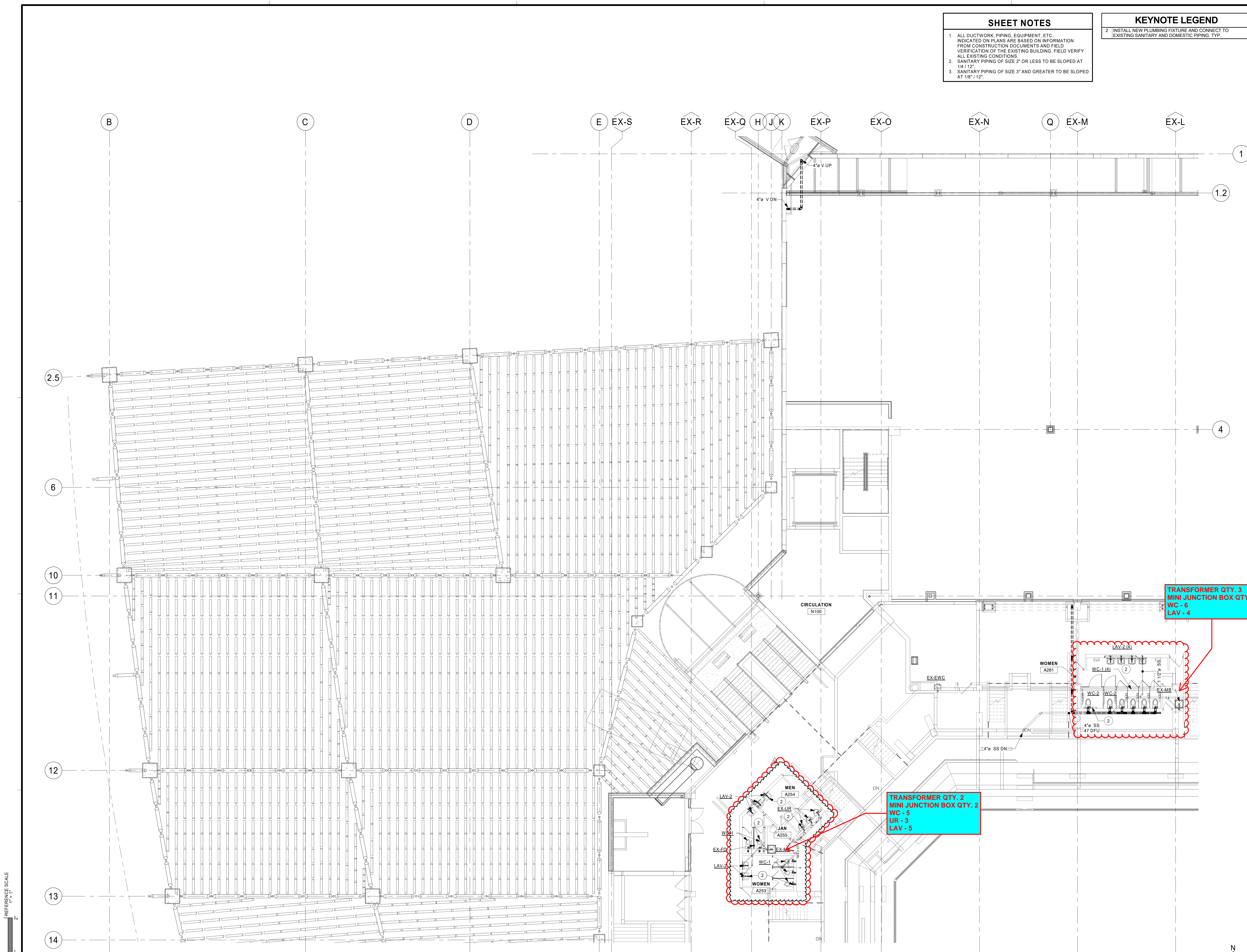

- SHEET NOTES**
1. ALL DUCTWORK, PIPING, EQUIPMENT, ETC. INDICATED ON PLANS ARE BASED ON INFORMATION FROM CONSTRUCTION DOCUMENTS AND FIELD VERIFICATION OF THE EXISTING BUILDING. FIELD VERIFY ALL EXISTING CONDITIONS.
 2. SANITARY PIPING OF SIZE 2" OR LESS TO BE SLOPED AT 1/4" / 12".
 3. SANITARY PIPING OF SIZE 3" AND GREATER TO BE SLOPED AT 1/8" / 12".

- KEYNOTE LEGEND**
2. INSTALL NEW PLUMBING FIXTURE AND CONNECT TO EXISTING SANITARY AND DOMESTIC PIPING. TYP.

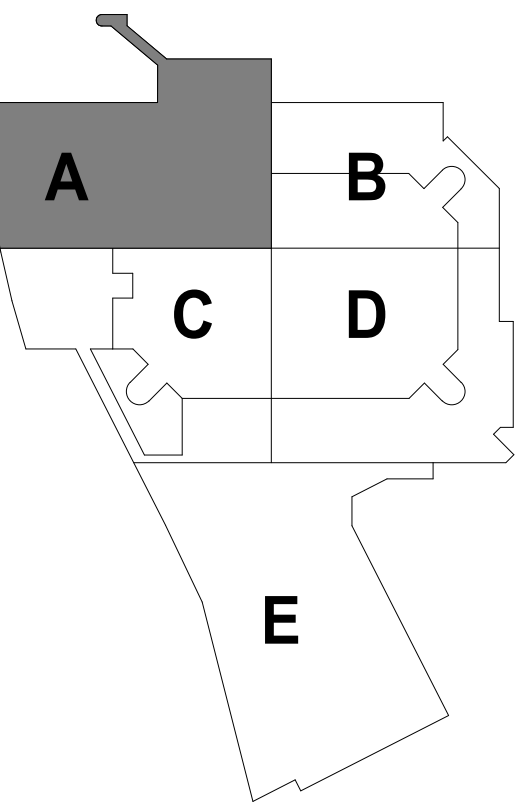

KEYPLAN

THIS DOCUMENT IS THE PROPERTY OF I & S GROUP, INC. AND MAY NOT BE USED, COPIED OR DUPLICATED WITHOUT PRIOR WRITTEN CONSENT.

PROJECT

**LA CROSSE CENTER
EXPANSION &
RENOVATION**

LA CROSSE WISCONSIN

REVISION SCHEDULE		
DATE	DESCRIPTION	BY
2020/02/27	ADDENDUM #04	JMH
2020/03/30	PR #10	JMH
2020/05/15	PR #14	JMH

PROJECT NO. 16-19990

FILE NAME 19990 Arch R18.rvt

DRAWN BY JMH

DESIGNED BY RKD

REVIEWED BY SMS

ORIGINAL ISSUE DATE 02/06/20

CLIENT PROJECT NO.

TITLE

**CONCOURSE
LEVEL SANITARY
PLAN - AREA A**

SHEET

3P2-11A

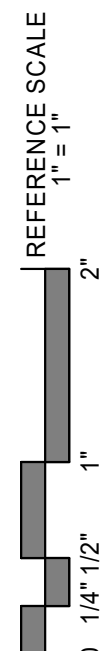

SHEET NOTES

1. ALL DUCTWORK, PIPING, EQUIPMENT, ETC. INDICATED ON PLANS ARE BASED ON INFORMATION FROM CONSTRUCTION DOCUMENTS AND FIELD VERIFICATION OF THE EXISTING BUILDING. FIELD VERIFY ALL EXISTING CONDITIONS.
2. SANITARY PIPING OF SIZE 2" OR LESS TO BE SLOPED AT 1/4" / 12".
3. SANITARY PIPING OF SIZE 3" AND GREATER TO BE SLOPED AT 1/8" / 12".

KEYNOTE LEGEND

2. INSTALL NEW PLUMBING FIXTURE AND CONNECT TO EXISTING SANITARY AND DOMESTIC PIPING. TYP.
111. FIXTURES NOT TAGGED SHOWN ON ADJACENT PLAN.

ISG

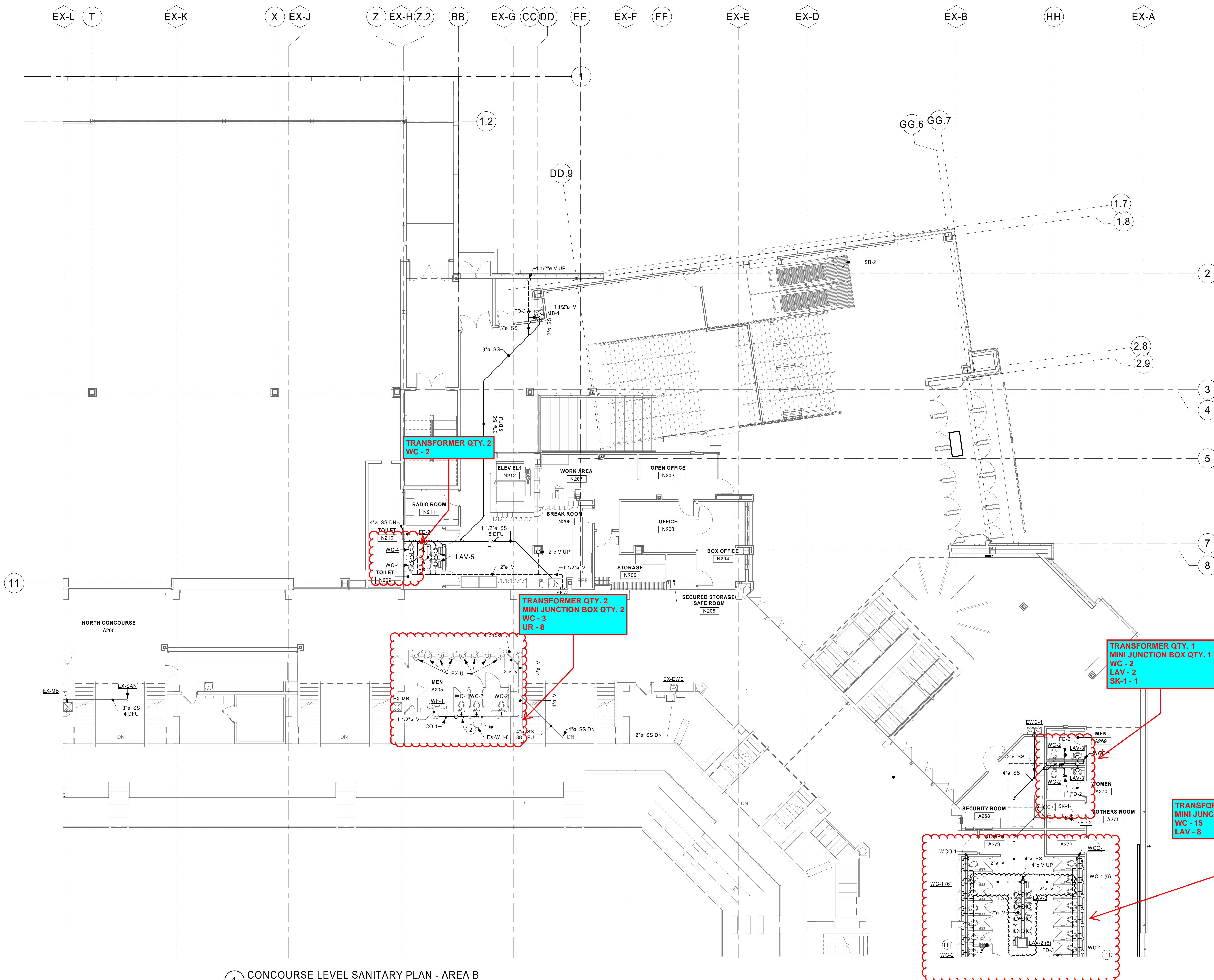

1 CONCOURSE LEVEL SANITARY PLAN - AREA B
1/8" = 1'-0"

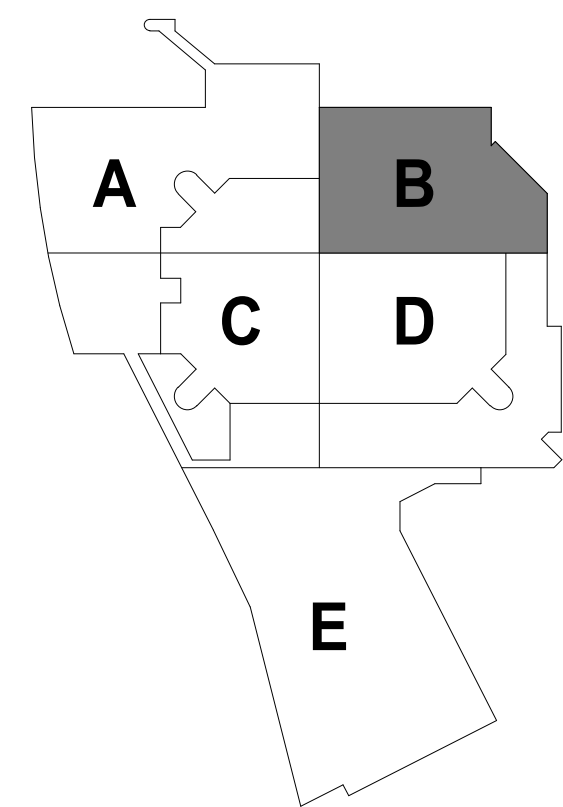

KEYPLAN

THIS DOCUMENT IS THE PROPERTY OF I & S GROUP, INC. AND MAY NOT BE USED, COPIED OR DUPLICATED WITHOUT PRIOR WRITTEN CONSENT.

PROJECT

LA CROSSE CENTER EXPANSION & RENOVATION

LA CROSSE WISCONSIN

REVISION SCHEDULE		
DATE	DESCRIPTION	BY
2020/02/24	ADDENDUM #03	JMH
2020/02/27	ADDENDUM #04	JMH
2020/03/30	PR #10	JMH
2020/05/15	PR #14	JMH

PROJECT NO.	16-19990
FILE NAME	19990 Arch R18.rvt
DRAWN BY	JMH
DESIGNED BY	RKD
REVIEWED BY	SMS
ORIGINAL ISSUE DATE	02/06/20
CLIENT PROJECT NO.	

TITLE

CONCOURSE LEVEL SANITARY PLAN - AREA B

SHEET

3P2-11B

REFERENCE SCALE
1" = 1'-0"
1/4" = 1'-0"
1/8" = 1'-0"

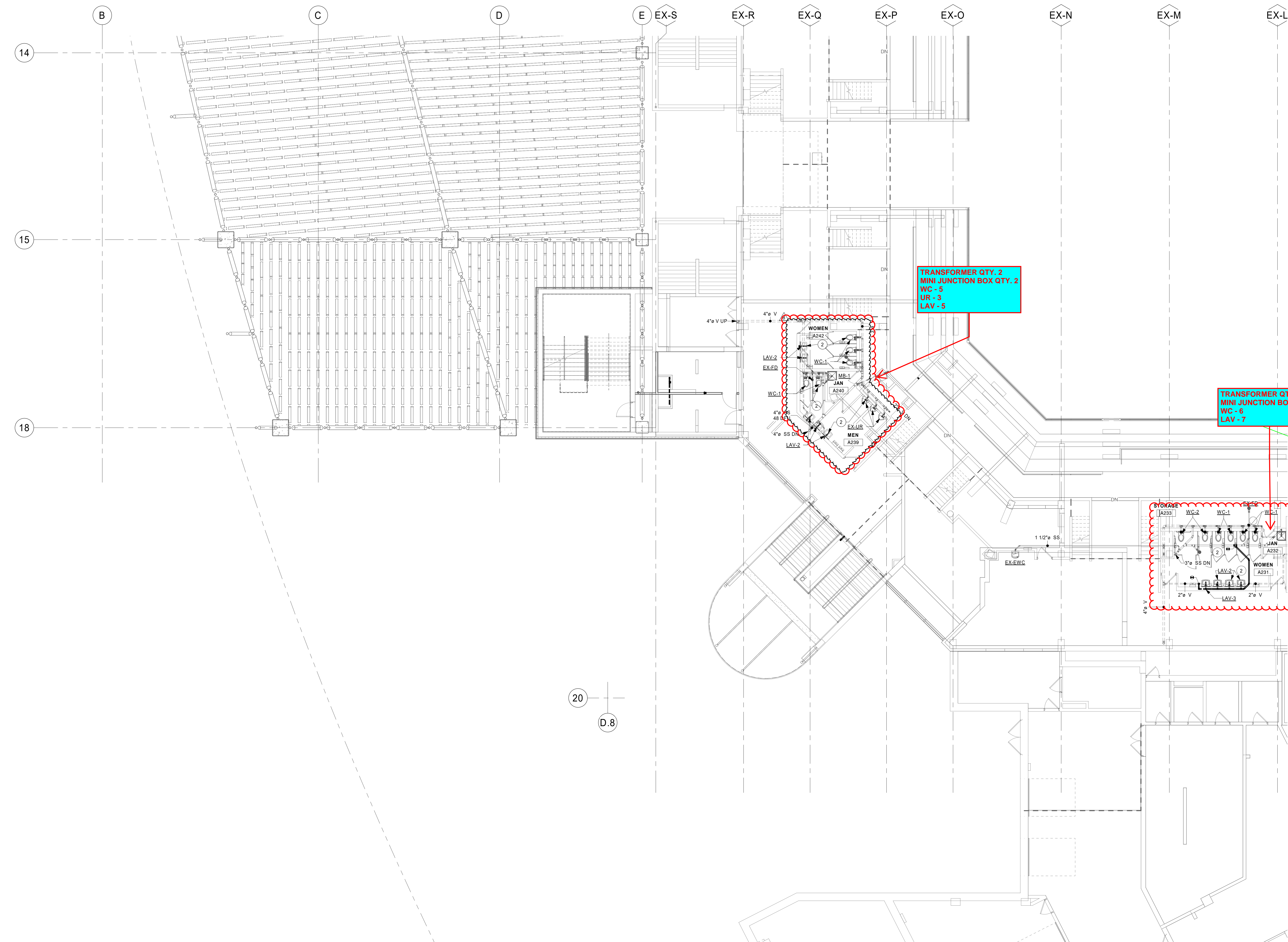

SHEET NOTES

1. ALL DUCTWORK, PIPING, EQUIPMENT, ETC. INDICATED ON PLANS ARE BASED ON INFORMATION FROM CONSTRUCTION DOCUMENTS AND FIELD VERIFICATION OF THE EXISTING BUILDING. FIELD VERIFY ALL EXISTING CONDITIONS.
2. SANITARY PIPING OF SIZE 2" OR LESS TO BE SLOPED AT 1/4" / 12".
3. SANITARY PIPING OF SIZE 3" AND GREATER TO BE SLOPED AT 1/8" / 12".

KEYNOTE LEGEND

2 INSTALL NEW PLUMBING FIXTURE AND CONNECT TO EXISTING SANITARY AND DOMESTIC PIPING. TYP.

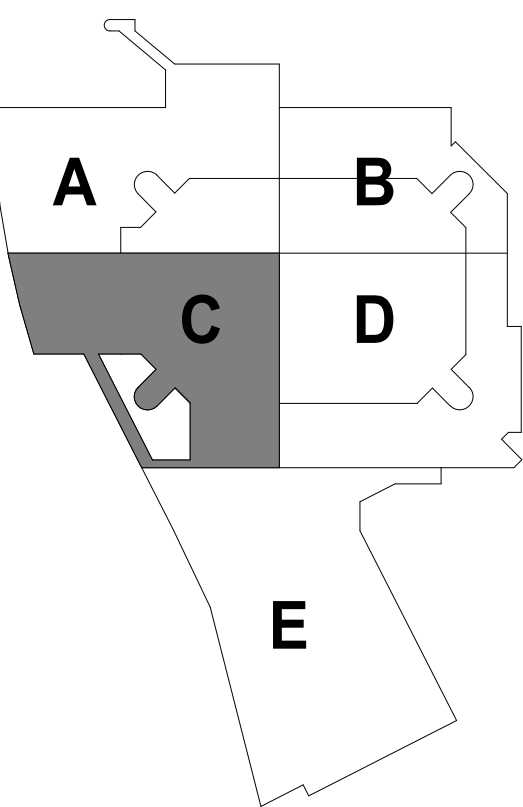

KEYPLAN

THIS DOCUMENT IS THE PROPERTY OF I & S GROUP, INC. AND MAY NOT BE USED, COPIED OR DUPLICATED WITHOUT PRIOR WRITTEN CONSENT.

PROJECT

**LA CROSSE CENTER
EXPANSION &
RENOVATION**

LA CROSSE

WISCONSIN

REVISION SCHEDULE		
DATE	DESCRIPTION	BY
2020/03/30 / PR #10		JMH
2020/05/15 / PR #14		JMH

PROJECT NO.	16-19990
FILE NAME	19990 Arch R18.rvt
DRAWN BY	JMH
DESIGNED BY	RKD
REVIEWED BY	SMS
ORIGINAL ISSUE DATE	02/06/20
CLIENT PROJECT NO.	

TITLE

**CONCOURSE
LEVEL SANITARY
PLAN - AREA C**

SHEET

3P2-11C

1 CONCOURSE LEVEL SANITARY PLAN - AREA C
1/8" = 1'-0"



2	INSTALL NEW PLUMBING FIXTURE AND CONNECT TO EXISTING SANITARY AND DOMESTIC PIPING, TYP.
111	FIXTURES NOT TAGGED SHOWN ON ADJACENT PLAN.

1. ALL DUCTWORK, PIPING, EQUIPMENT, ETC.
INDICATED ON PLANS ARE BASED ON INFORMATION
FROM CONSTRUCTION DOCUMENTS AND FIELD
VERIFICATION OF THE EXISTING BUILDING. FIELD VERIFY
ALL EXISTING CONDITIONS.
2. SANITARY PIPING OF SIZE 2" OR LESS TO BE SLOPED AT
1/4" / 12".
3. SANITARY PIPING OF SIZE 3" AND GREATER TO BE SLOPED
AT 1/8" / 12".

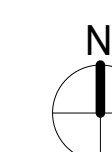
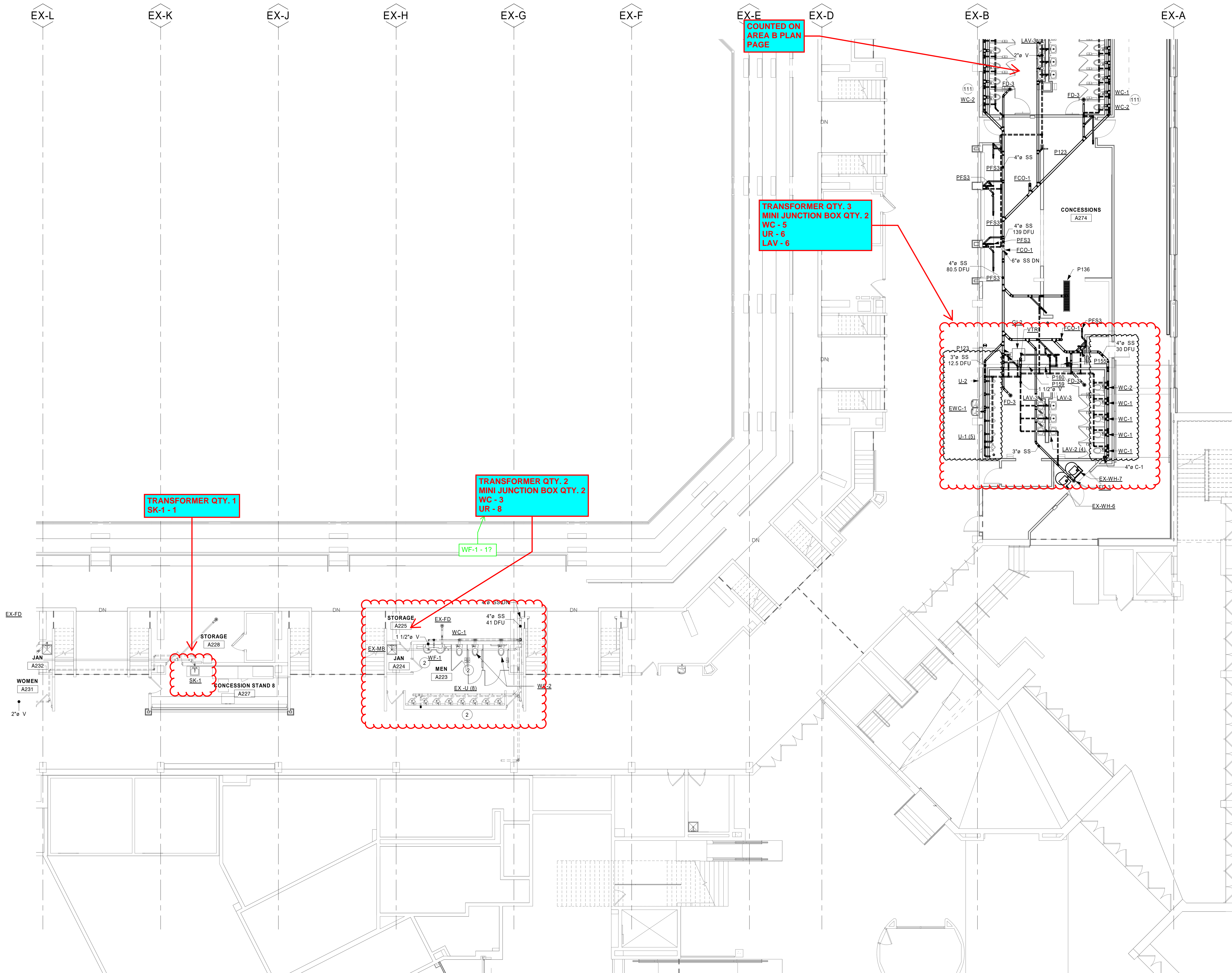

THIS DOCUMENT IS THE PROPERTY OF I & S GROUP,
INC. AND MAY NOT BE USED, COPIED OR DUPLICATED
WITHOUT PRIOR WRITTEN CONSENT.

PROJECT

**LA CROSSE
CENTER
EXPANSION &
RENOVATION**

LA CROSSE WISCONSIN

[illegible]

PROJECT NO.	16-19990
FILE NAME	19990 Arch R18.rvt
DRAWN BY	JMH
DESIGNED BY	RKD
REVIEWED BY	SMS
ORIGINAL ISSUE DATE	02/06/20

CLIENT PROJECT NO.

TITLE

**CONCOURSE
LEVEL SANITARY
PLAN - AREA D**

SHEFF

3P2-11D

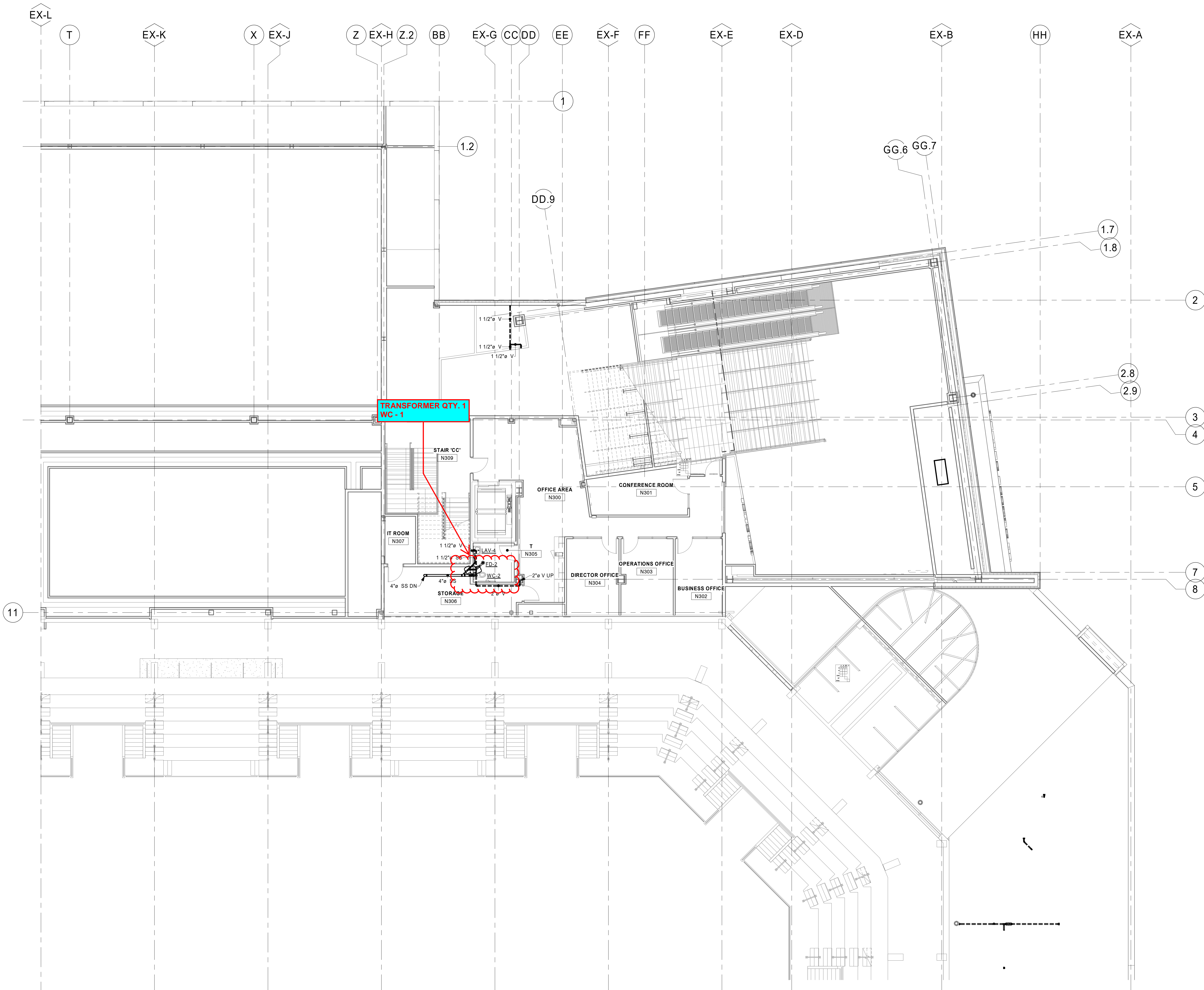

1 OFFICE LEVEL SANITARY - AREA B
1/8" = 1'-0"

SHEET NOTES

1. ALL DUCTWORK, PIPING, EQUIPMENT, ETC. INDICATED ON PLANS ARE BASED ON INFORMATION FROM CONSTRUCTION DOCUMENTS AND FIELD VERIFICATION OF THE EXISTING BUILDING. FIELD VERIFY ALL EXISTING CONDITIONS.
2. ALL PIPING AND DUCTWORK NOT SHOWN ON PLANS THAT EXISTS IN THE DEMOLITION AREA MUST BE DEMOLISHED AND CAPPED AT THE EXTENTS OF THE DEMOLITION AREA. COORDINATE WITH ARCHITECTURAL.

ISG

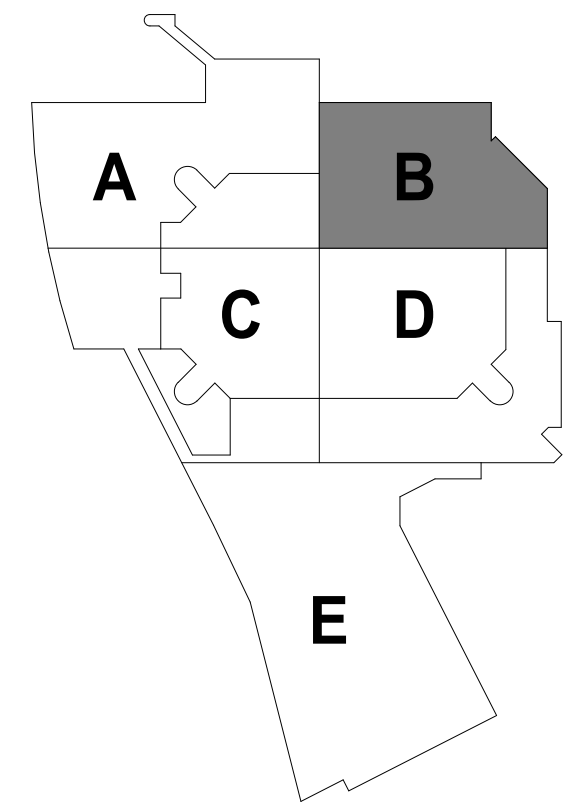

KEYPLAN

THIS DOCUMENT IS THE PROPERTY OF I & S GROUP, INC. AND MAY NOT BE USED, COPIED OR DUPLICATED WITHOUT PRIOR WRITTEN CONSENT.

PROJECT

LA CROSSE
CENTER
EXPANSION &
RENOVATION

LA CROSSE

WISCONSIN

REVISION SCHEDULE		
DATE	DESCRIPTION	BY
2020/02/24	ADDENDUM #03	JMH
2020/02/27	ADDENDUM #04	JMH

PROJECT NO.	16-19990
FILE NAME	19990 Arch R18.rvt
DRAWN BY	JMH
DESIGNED BY	RKD
REVIEWED BY	SMS
ORIGINAL ISSUE DATE	02/06/20
CLIENT PROJECT NO.	

TITLE

OFFICE LEVEL
SANITARY PLAN -
AREA B

SHEET

3P2-12B

REFERENCE SCALE
1" = 1'-0"
0 1/4" 1/2" 1" 2"

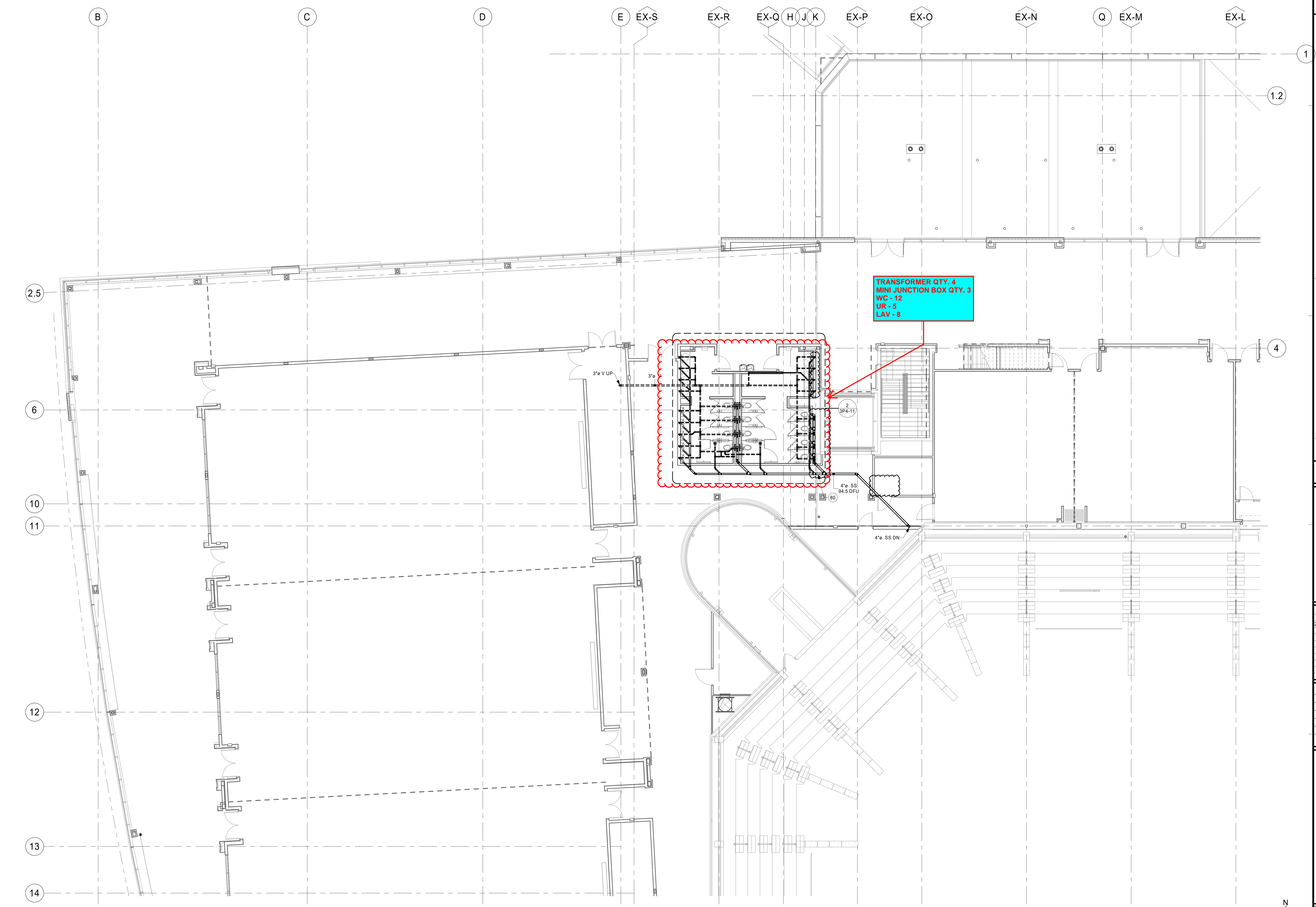

- SHEET NOTES
1.

ALL DUCTWORK, PIPING, EQUIPMENT, ETC. INDICATED ON PLANS ARE BASED ON INFORMATION FROM CONSTRUCTION DOCUMENTS AND FIELD VERIFICATION OF THE EXISTING BUILDING. FIELD VERIFY ALL EXISTING CONDITIONS.
2.

SANITARY PIPING OF SIZE 2" OR LESS TO BE SLOPED AT 1/4" / 12".
3.

SANITARY PIPING OF SIZE 3" AND GREATER TO BE SLOPED AT 1/8" / 12".

KEYNOTE LEGEND

80 PROVIDE EXPANSION CONNECTIONS FOR HVAC AND PIPING. COORDINATE EXPANSION LOOPS TO BE AT BUILDING EXPANSION LOCATIONS WHERE POSSIBLE. TYPICAL OF ALL HVAC AND PIPING THAT CROSS BUILDING EXPANSION JOINTS.

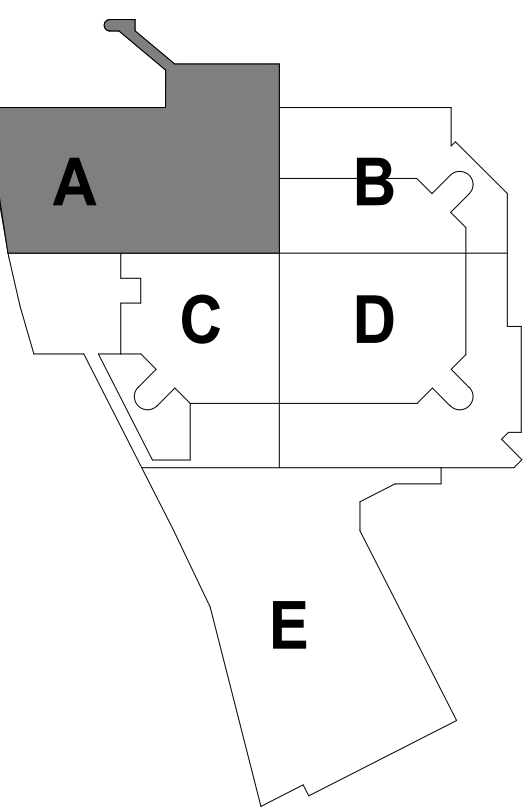

KEYPLAN

THIS DOCUMENT IS THE PROPERTY OF I & S GROUP, INC. AND MAY NOT BE USED, COPIED OR DUPLICATED WITHOUT PRIOR WRITTEN CONSENT.

PROJECT

LA CROSSE
CENTER
EXPANSION &
RENOVATION

LA CROSSE WISCONSIN

REVISION SCHEDULE		
DATE	DESCRIPTION	BY
2020/03/30	PR #10	JMH

PROJECT NO.	16-19990
FILE NAME	19990 Arch R18.rvt
DRAWN BY	JMH
DESIGNED BY	RKD
REVIEWED BY	SMS
ORIGINAL ISSUE DATE	02/06/20
CLIENT PROJECT NO.	

TITLE

BALLROOM LEVEL
SANITARY PLAN-
AREA A

SHEET

3P2-13A

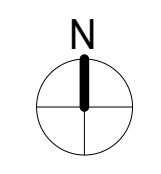

1 BALLROOM LEVEL SANITARY PLAN - AREA A
1/8" = 1'-0"

REFERENCE SCALE
0 1/4" 1/2" 1" 2"

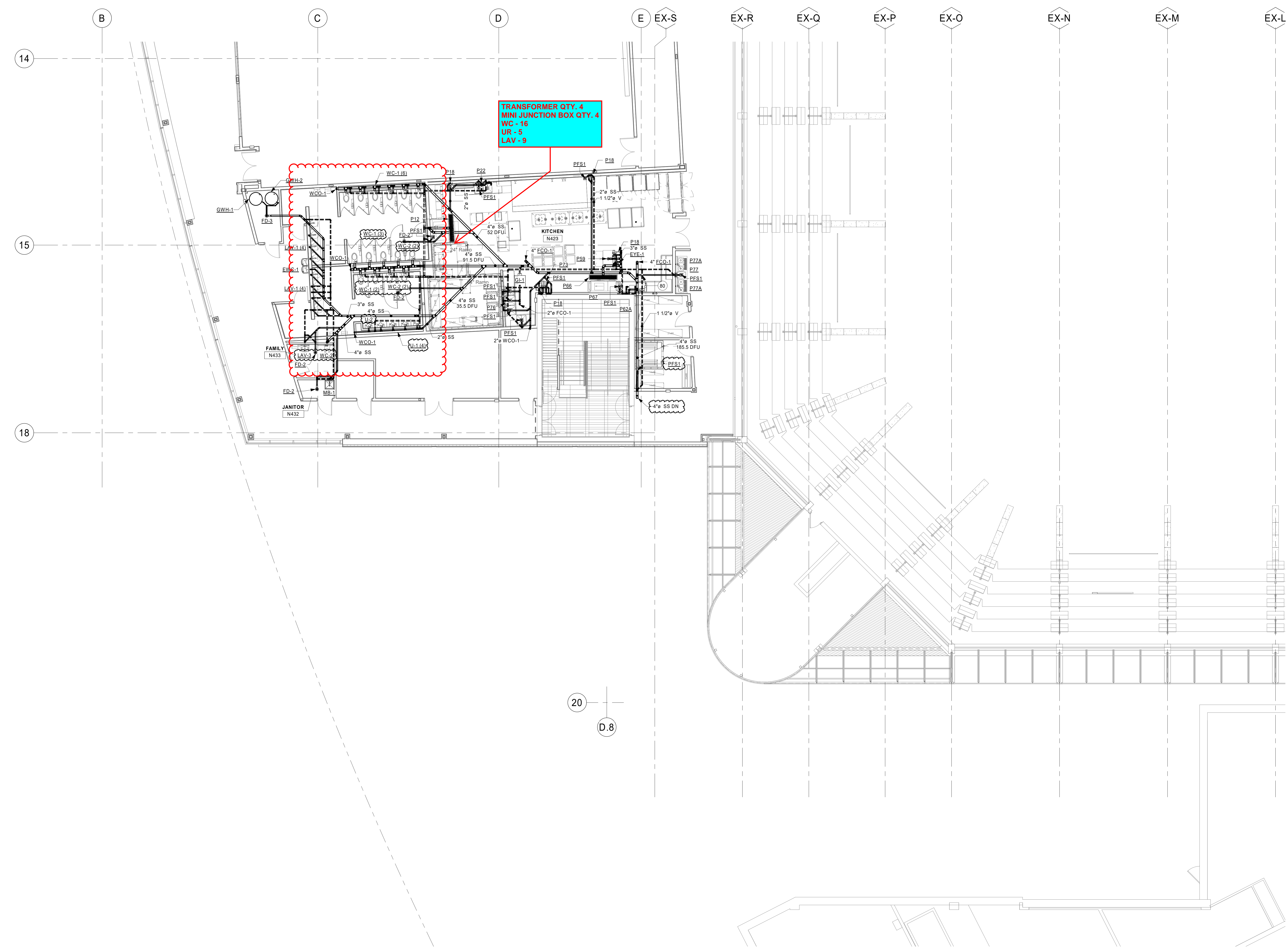

- SHEET NOTES**
1. ALL DUCTWORK, PIPING, EQUIPMENT, ETC. INDICATED ON PLANS ARE BASED ON INFORMATION FROM CONSTRUCTION DOCUMENTS AND FIELD VERIFICATION OF THE EXISTING BUILDING. FIELD VERIFY ALL EXISTING CONDITIONS.
 2. SANITARY PIPING OF SIZE 2" OR LESS TO BE SLOPED AT 1/4" / 12".
 3. SANITARY PIPING OF SIZE 3" AND GREATER TO BE SLOPED AT 1/8" / 12".

KEYNOTE LEGEND

80 PROVIDE EXPANSION CONNECTIONS FOR HVAC AND PIPING. COORDINATE EXPANSION LOOPS TO BE AT BUILDING EXPANSION LOCATIONS WHERE POSSIBLE. TYPICAL OF ALL HVAC AND PIPING THAT CROSS BUILDING EXPANSION JOINTS.

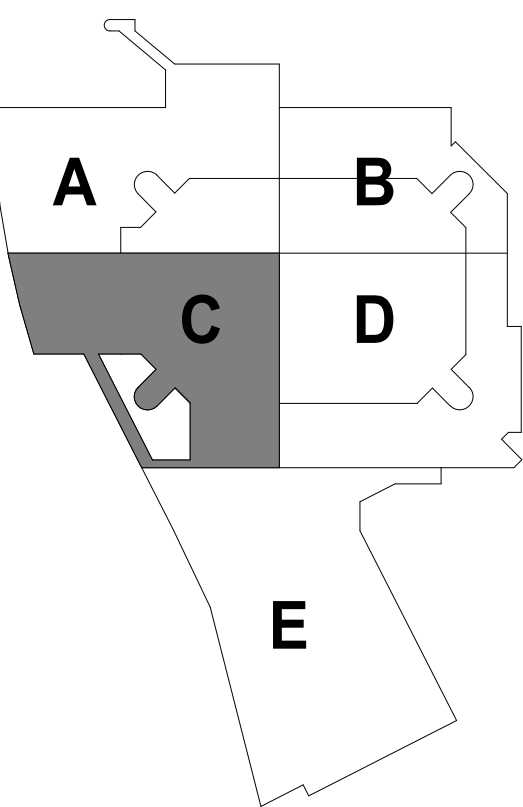

KEYPLAN

THIS DOCUMENT IS THE PROPERTY OF I & S GROUP, INC. AND MAY NOT BE USED, COPIED OR DUPLICATED WITHOUT PRIOR WRITTEN CONSENT.

PROJECT

**LA CROSSE CENTER
EXPANSION &
RENOVATION**

LA CROSSE WISCONSIN

REVISION SCHEDULE		
DATE	DESCRIPTION	BY
2020/02/24	ADDENDUM #03	JMH
2020/02/27	ADDENDUM #04	JMH
2020/03/30	PR #10	JMH

PROJECT NO.	16-19990
FILE NAME	19990 Arch R18.rvt
DRAWN BY	JMH
DESIGNED BY	RKD
REVIEWED BY	SMS
ORIGINAL ISSUE DATE	02/06/20
CLIENT PROJECT NO.	

TITLE

**BALLROOM LEVEL
SANITARY PLAN -
AREA C**

SHEET
3P2-13C

1 BALLROOM LEVEL SANITARY PLAN - AREA C
1/8" = 1'-0"



2135 Enterprise Avenue
2135 Enterprise Avenue
La Crosse, WI 54603-1754

Request for Change
WKT170 - LX CENTER REMODEL BP3
RFC Number: 6
Date: 06/22/2020

Regarding:

RFI#163. RESTROOM POWERED DEVICES.

To:

KRAUS ANDERSON
151 EAST WILSON STREET
SUITE 100
MADISON, WI 53703

Job Site:

LX CENTER REMODEL BP3
LA CROSSE CENTER
300 HARBORVIEW PLAZA
LA CROSSE, WI 54601

Requested By:	Phone:	E-mail:
KYLE L THESING	(608) 785-0207	kthesing@kischelectric.com

Recipients:	Phone:	E-mail:
BRENDA OELKE	(608) 838-5479	BRENDA.OELKE@KRAUSANDERSON.COM

Requested Change:	Change to Contract
RFI#163. RESTROOM POWERED DEVICES. TRANSFORMERS AND MINI JUNCTION BOX PROVIDED BY ZIMMERMAN. PLUMBING VALVES PROVIDED AND INSTALLED BY ZIMMERMAN. ROOMS A139, A144, A149, A161, A158, A164 AND N305	\$ 12919.07
PROVIDE 120 VOLT POWER AND DISCONNECTS FOR (10) TRANSFORMERS	\$ 0.00
PROVIDE CONNECTIONS FROM TRANSFORMERS TO (7) WATER CLOSETS	\$ 0.00
PROVIDE CONNECTIONS FROM TRANSFORMERS TO (1) MINI JUNCTION BOX	\$ 0.00
PROVIDE CONNECTIONS FROM TRANSFORMERS TO (4) URINAL VALVES	\$ 0.00
PROVIDE CONNECTIONS FROM TRANSFORMERS TO (2) LAV's	\$ 0.00

RFC Total

\$ 12919.07

Please respond by: 06/26/2020

KYLE L THESING
Kish & Sons Electric, Inc.

BRENDA OELKE
KRAUS ANDERSON