

BUILDER  
**DAVE RUDRUD**  
608 386 3751

PLAN DATE, REVISIONS			
3	03.05.21	REVISIONS	KMG
2	01.13.21	FINALS	KMG
1	01.11.21	PRELIMINARY	KMG
NO.	DATE:	DESCRIPTION:	BY:

OWNER GREG GROB  
PROJECT # 012021-1  
ADDRESS: 1024 CASS ST  
LA CROSSE WI 54601

EMAIL:  
PHONE:

SHEET NUMBER

**A 2**

SHEET 2 OF 6

**FOUNDATION  
PLAN**

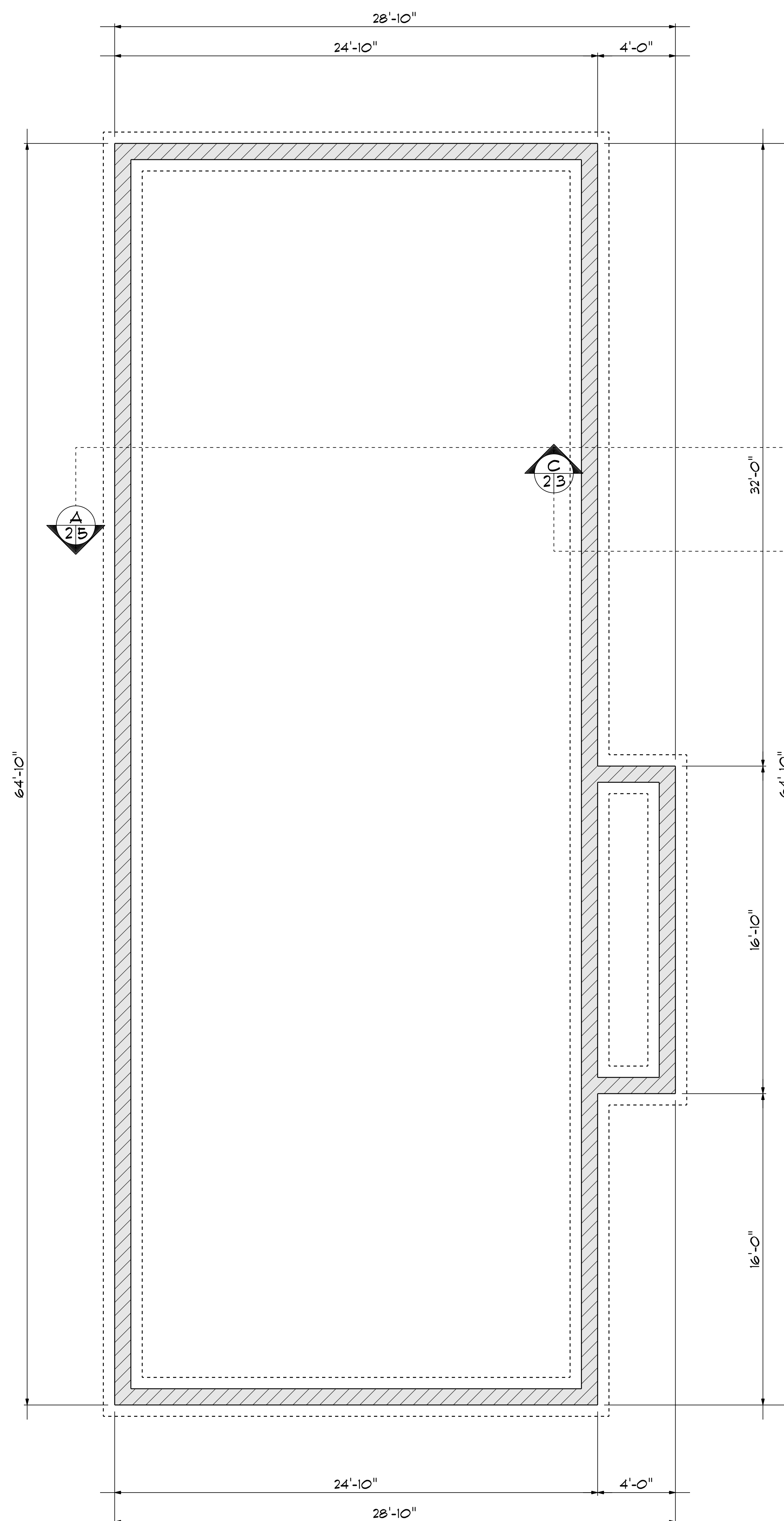

**BASEMENT**  
SCALE: 1/4" = 1'-0"

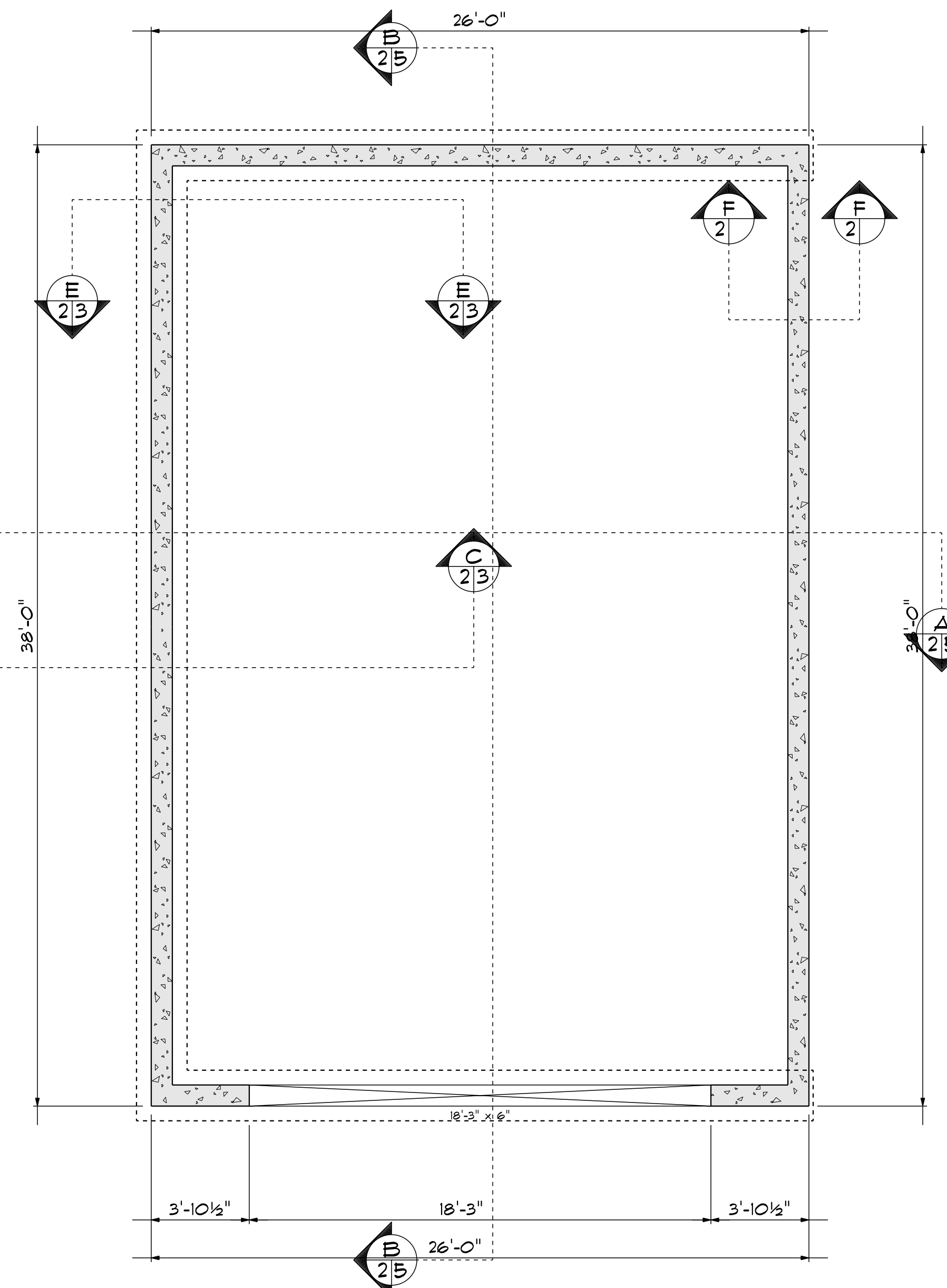

**GENERAL NOTES:**  
FOUNDATION WALL 10"  
GARAGE SLAB 4" SLOPE TO FRONT  
BREEWAY WALLS DROP 4" FOR SLAB  
WALL, FOOTINGS AND ANCHOR BOLTS PER LOCAL  
AND STATE CODES. GENERAL CONTRACTOR TO VERIFY  
SOIL CONDITIONS, CONCRETE MIX STRENGTH  
AND REBAR REQUIREMENTS FOR A 2 STORY  
STRUCTURE TO CONFORM WITH STATE AND LOCAL CODES

**FINAL PLANS**