

LEGEND

P.U.	PUBLIC UTILITY EASEMENT	-CN	FOUND CROSS-CUT
D.E.	DRAINAGE EASEMENT	⊗	FOUND P.K. NAIL
P.S.E.	PUBLIC WALK EASEMENT	X (EX.XX)	PROPOSED SPOT ELEVATIONS
PROP.	PROPOSED FEATURE	X (EX.XX)	EXISTING SPOT ELEVATIONS
EXIST.	EXISTING	-C-1	EXISTING CONTOURS
MH	MANHOLE	⊗	BUFFALO BOX
T/F	TOP OF FOUNDATION	⊗	CLEANOUT
F/C	FINAL GRADE	⊗	A/C UNIT
CONC.	CONCRETE	→	DRAINAGE FLOW ARROW
ME	MEET EXISTING	⊗	WATER VALVE VAULT
M-	MEASURED DIMENSION	⊗	SEWER CATCH BASIN/ INLET
R-	RECORDED DIMENSION	⊗	SEWER MANHOLE
BLDG.	BUILDING	⊗	TREE W/ SIZE
RAD.	RADIUS	⊗	FIRE HYDRANT
⊗	FOUND IRON PIPE	⊗	BOLLARD
⊗	FOUND IRON ROD	⊗	POWER POLE
⊗	INLET BASKET FILTER	⊗	EXISTING CONCRETE PAVEMENT
⊗	LIGHT POLE	⊗	EXISTING BITUMINOUS PAVEMENT
⊗	OUT WIRE	⊗	EXISTING GRAVEL PAVEMENT
---	PROPERTY LINE	⊗	STRUCTURE TO BE REMOVED
---	WATER MAIN	⊗	TO BE REMOVED
---	GAS MAIN	⊗	OVERLAND FLOOD ROUTE
---	COMBINED SEWER LINE		
---	STORM SEWER LINE		
---	CABLE/TV LINE		
---	TELEPHONE/COMMUNICATION LINE		
---	ELECTRIC LINE		
---	OVERHEAD LINE		
---	SILT FENCING		
---	CHAIN LINK CONSTRUCTION FENCING		

- GENERAL NOTES:**
- ELEVATIONS BASED ON (WCCS) NAD 83 (2011) ADJUSTMENT.
 - BEFORE ANY EXCAVATION, THE CONTRACTOR SHALL CALL DIGGER (811) OR 1-800-242-8511 TO LOCATE ALL EXISTING UTILITIES ON SITE. THE CONTRACTOR SHALL FAMILIAR WITH THE LOCATIONS OF ALL BURIED UTILITIES PRIOR TO THE START OF CONSTRUCTION.
 - ALL WORK PROPOSED HEREON SHALL BE IN ACCORDANCE WITH THE CITY OF LA CROSSE - STANDARD SPECIFICATIONS AND PROCEDURES, LATEST EDITION UNLESS OTHERWISE NOTED IN THESE PLANS IN THE EVENT OF CONFLICTING REQUIREMENTS, THE CITY OF LA CROSSE'S REQUIREMENTS WILL GOVERN.
 - THE CONTRACTOR SHALL VERIFY ALL ELEVATIONS PRIOR TO THE START OF WORK. ANY DISCREPANCIES FOUND SHALL BE IMMEDIATELY REPORTED TO THE ENGINEER.
 - THE CONTRACTOR SHALL EXAMINE THE PLANS AND NOTES, VISIT THE SITE OF THE WORK AND FAMILIARIZE HIMSELF FULLY WITH THE WORK INVOLVED, GENERAL AND LOCAL CONDITIONS, ALL FEDERAL, STATE AND LOCAL LAWS, ORDINANCES, RULES AND REGULATIONS AND ALL OTHER PERTINENT ITEMS PRIOR TO THE START OF THIS PROJECT.
 - NEITHER THE ENGINEER NOR THE OWNER GUARANTEE THE COMPLETENESS OR ACCURACY OF THE INFORMATION SHOWN ON THE PLANS REGARDING UTILITIES, EITHER PUBLIC OR PRIVATE, SUCH AS SEWERS, MANHOLES, CATCH BASINS, GAS AND WATER MAINS, TELEPHONE AND ELECTRICAL DUCT LINES AND SIMILAR STRUCTURES. THE CONTRACTOR SHALL VERIFY THE EXACT LOCATION OF ALL UTILITIES THAT MAY INTERFERE WITH CONSTRUCTION OPERATIONS, AND SHALL REPORT TO THE ENGINEER ANY DIFFERENCES FROM THE LOCATIONS SHOWN ON THE PLANS. THE CONTRACTOR SHALL SECURE WRITTEN INSTRUCTIONS FROM THE ENGINEER PRIOR TO PROCEEDING WITH ANY PART OF THE WORK AFFECTED BY DISCREPANCIES OR DISCREPANCIES BY FAILING TO SECURE SUCH INSTRUCTION, THE CONTRACTOR WILL BE CONSIDERED TO HAVE PROCEEDED AT HIS OWN RISK AND EXPENSE.
 - THE ENGINEER AND OWNER ARE NOT RESPONSIBLE FOR THE CONSTRUCTION MEANS, METHODS, TECHNIQUES, SEQUENCES OR PROCEDURES, TIME OR PERFORMANCE, PROGRAMS OR FOR ANY SAFETY PRECAUTIONS USED BY THE CONTRACTOR. THE CONTRACTOR IS SOLELY RESPONSIBLE FOR EXECUTION OF HIS WORK IN ACCORDANCE WITH THE CONTRACT DOCUMENTS.
 - ANY UTILITY TO REMAIN THAT IS DAMAGED DURING CONSTRUCTION SHALL BE REPAIRED OR REPLACED TO THE SATISFACTION OF THE ENGINEER, PROJECT OWNER AND UTILITY OWNER, BY THE CONTRACTOR AT HIS/HER OWN EXPENSE.
 - THE CONTRACTOR SHALL KEEP A SET OF CONSTRUCTION PLANS ON THE JOB SITE, AND SHALL MAINTAIN A LEGIBLE RECORD ON SAID PLANS OF ANY ALTERATIONS TO PLANS AND SPECIFICATIONS OF PROPOSED IMPROVEMENTS, ETC. UPON COMPLETION OF THE CONTRACTOR'S WORK, SAID PLANS AND INFORMATION SHALL BE PROVIDED TO THE ENGINEER.
 - THE CONTRACTOR SHALL OBTAIN ALL APPLICABLE PERMITS INCLUDING THOSE FROM THE CITY OF LA CROSSE, PRIOR TO COMMENCING CONSTRUCTION.
 - THE CONTRACTOR SHALL RESTORE ANY AREA DISTURBED TO A CONDITION EQUAL TO OR BETTER THAN ITS ORIGINAL USE. THE CONTRACTOR SHALL NOT EXCAVATE OR DISTURB BEYOND PROPERTY LINE BOUNDARIES, UNLESS OTHERWISE INDICATED ON THE PLANS.
 - DURING CONSTRUCTION OPERATIONS THE CONTRACTOR SHALL ENSURE POSITIVE SITE DRAINAGE AT THE CONCLUSION OF EACH DAY. SITE DRAINAGE MAY BE ACHIEVED BY DITCHING, PUMPING OR ANY OTHER ACCEPTABLE METHOD.

- PAVING NOTES:**
- ALL CONCRETE CURB AND GUTTER ON SITE, UNLESS OTHERWISE NOTED, SHALL BE TYPE 'L' CURB. TYPE 'L' CURB SHALL HAVE A 6" EXPOSURE UNLESS OTHERWISE NOTED.
 - PREFORMED EXPANSION JOINT FILLERS SHALL BE PLACED AT ALL LOCATIONS WHERE CONCRETE PAVEMENT IS ABUTTING THE BUILDINGS.
 - ALL CONCRETE SIDEWALK TO BE 4-INCH UNLESS OTHERWISE NOTED.
 - HMA DRIVEWAY & PARKING SHALL CONFORM TO CITY OF LA CROSSE SPECIFICATIONS FOR BITUMINOUS CONCRETE MIXES SEC 130 AND FOR AGRICULTURE MATERIALS SEC. 100.
- SINGLE ASPHALT LAYER: 3 1/2" HMA 3 LT 58-285
BASE AGGREGATE: 8" BASE AGGREGATE DENSE (BAD) 1 1/4-INCH
- HEAVY DUTY ASPHALT:
UPPER ASPHALT LAYER: 2" HMA 4 MT 58-285
LOWER ASPHALT LAYER: 3" HMA 3 LT 58-285
BASE AGGREGATE: 9" BAD 1 1/4-INCH
5. BO ALTERNATE #5: PAVE DRIVEWAY WITH CONCRETE PAVEMENT 7-INCH OVER 6-INCH BAD 1 1/4-INCH.

- ⊗ # OF STANDARD PARKING STALLS
⊗ # OF ADA PARKING STALLS WITH 8' ACCESSIBILITY AISLE

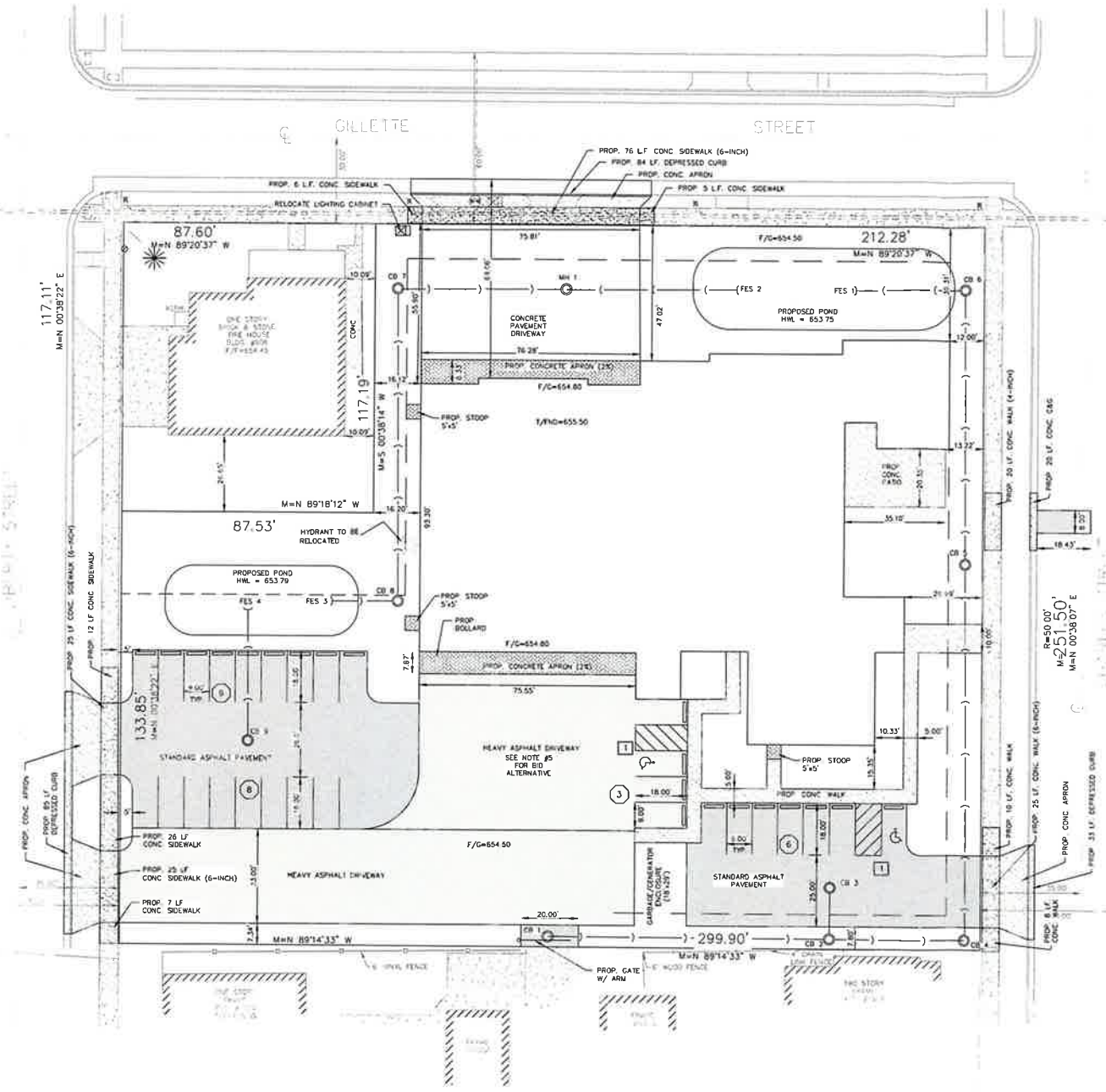

REVISIONS

NO.	REVISIONS	DATE

SITE PLAN

GENERIC SCALE BAR
0 1 2

DATE: 05/20/22
SCALE: AS SHOWN
SHEET: WAM DWT: RSM
PROJECT: 601828
DWG NO:

