

CERTIFIED SURVEY MAP No. _____

ALL OF

Lot 1, Certified Survey Map, Volume 3, Page 133, D.N. 985684, also part of Lot 1, Certified Survey Map, Volume 3, Page 78, D.N. 967908; also part of SW-NW, SE-NW, Section 23, T16N-R7W; Town of Medary, La Crosse County, Wisconsin

CURVE TABLE					
CURVE	LENGTH	RADIUS	DELTA	CHORD BEARING	CHORD
C1	124.91'	50.00'	143°08'00"	N 17°11'51" E	94.87'
RA	124.905'		143°07'50"	N 17°04'15" E	
C2	78.05'	50.00'	89°26'11"	N 44°02'51" E	70.36'
C3	46.86'	50.00'	53°41'59"	N 27°31'14" W	45.17'

TANGENTS C1		
	S 88°45'46" W	
	N 54°22'14" W	

LINE TABLE		
LINE	LENGTH	BEARING
L1	162.80'	N 01°14'14" W
L2	50.00'	S 88°15'01" W

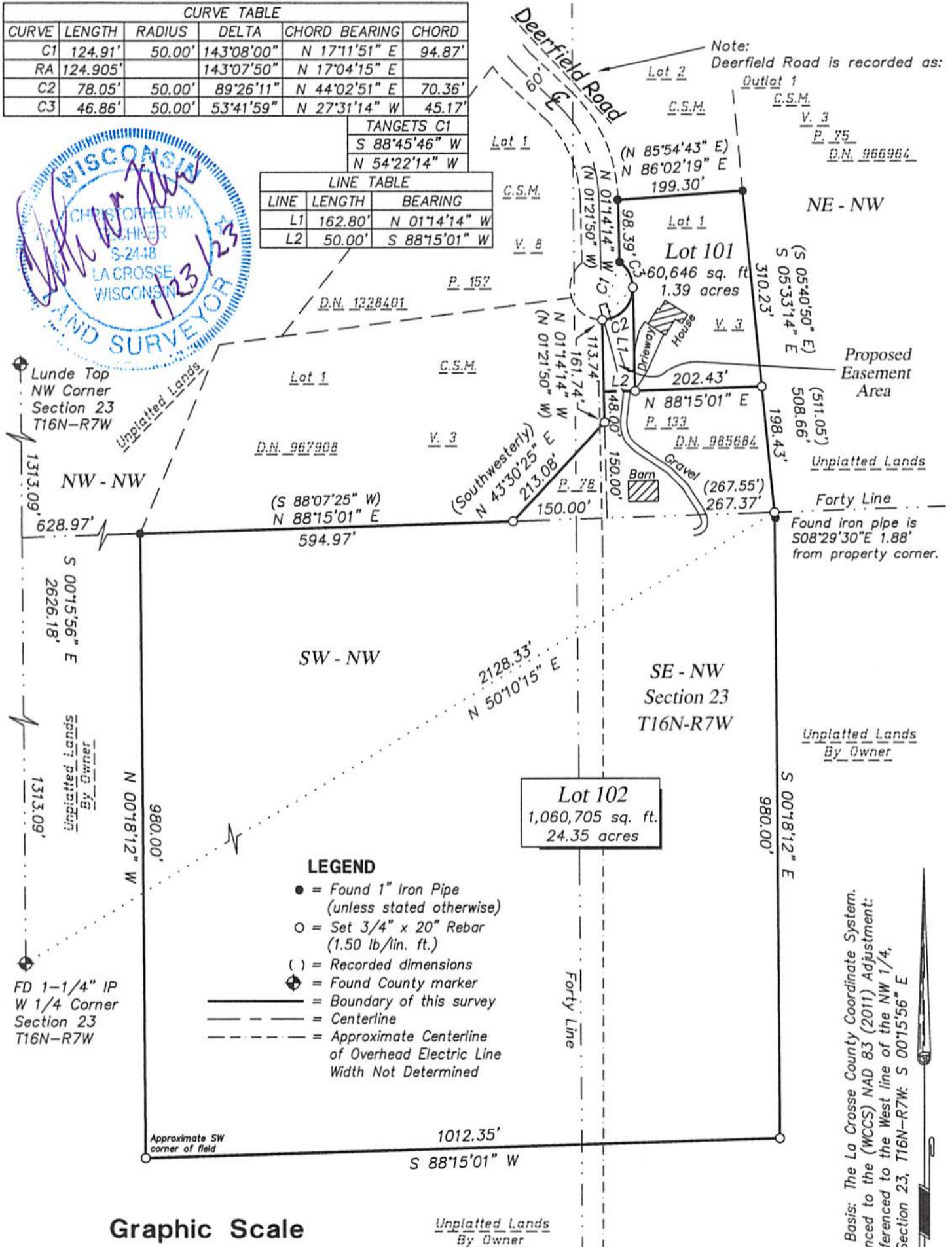

Note: Deerfield Road is recorded as:
 Outlet 1
 C.S.M. V. 3 P. 75 D.N. 966964

Lunde Top
 NW Corner
 Section 23
 T16N-R7W

NW - NW

S 00°15'56" E
 2626.18'

Unplatted Lands
 By Owner

N 00°18'12" W
 980.00'

FD 1-1/4" IP
 W 1/4 Corner
 Section 23
 T16N-R7W

SW - NW

(S 88°07'25" W)
 N 88°15'01" E
 594.97'

SE - NW
 Section 23
 T16N-R7W

(Southwesterly)
 N 43°30'25" E
 213.08'

N 50°10'15" E
 2128.33'

Forty Line

1012.35'
 S 88°15'01" W

Unplatted Lands
 By Owner

Lot 102
 1,060,705 sq. ft.
 24.35 acres

- LEGEND**
- = Found 1" Iron Pipe (unless stated otherwise)
 - = Set 3/4" x 20" Rebar (1.50 lb/lin. ft.)
 - () = Recorded dimensions
 - ⊕ = Found County marker
 - = Boundary of this survey
 - - - = Centerline
 - - - = Approximate Centerline of Overhead Electric Line Width Not Determined

Graphic Scale

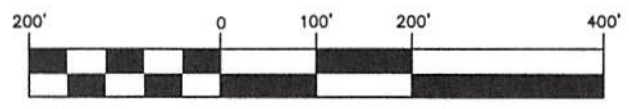

(IN FEET)
 1 inch = 200 ft.

Notes: The SE-NW has access to Smith Valley Rd. to the East. According to the landowner the 50' width of Lot 102 will be approved by the Town.

Bearing Basis: The La Crosse County Coordinate System. Referenced to the (WCCS) NAD 83 (2011) Adjustment: Referenced to the West line of the NW 1/4, Section 23, T16N-R7W: S 00°15'56" E