

Lemonweir Valley Telephone
WILT-62 La Crosse
T16N R7W Sec 32

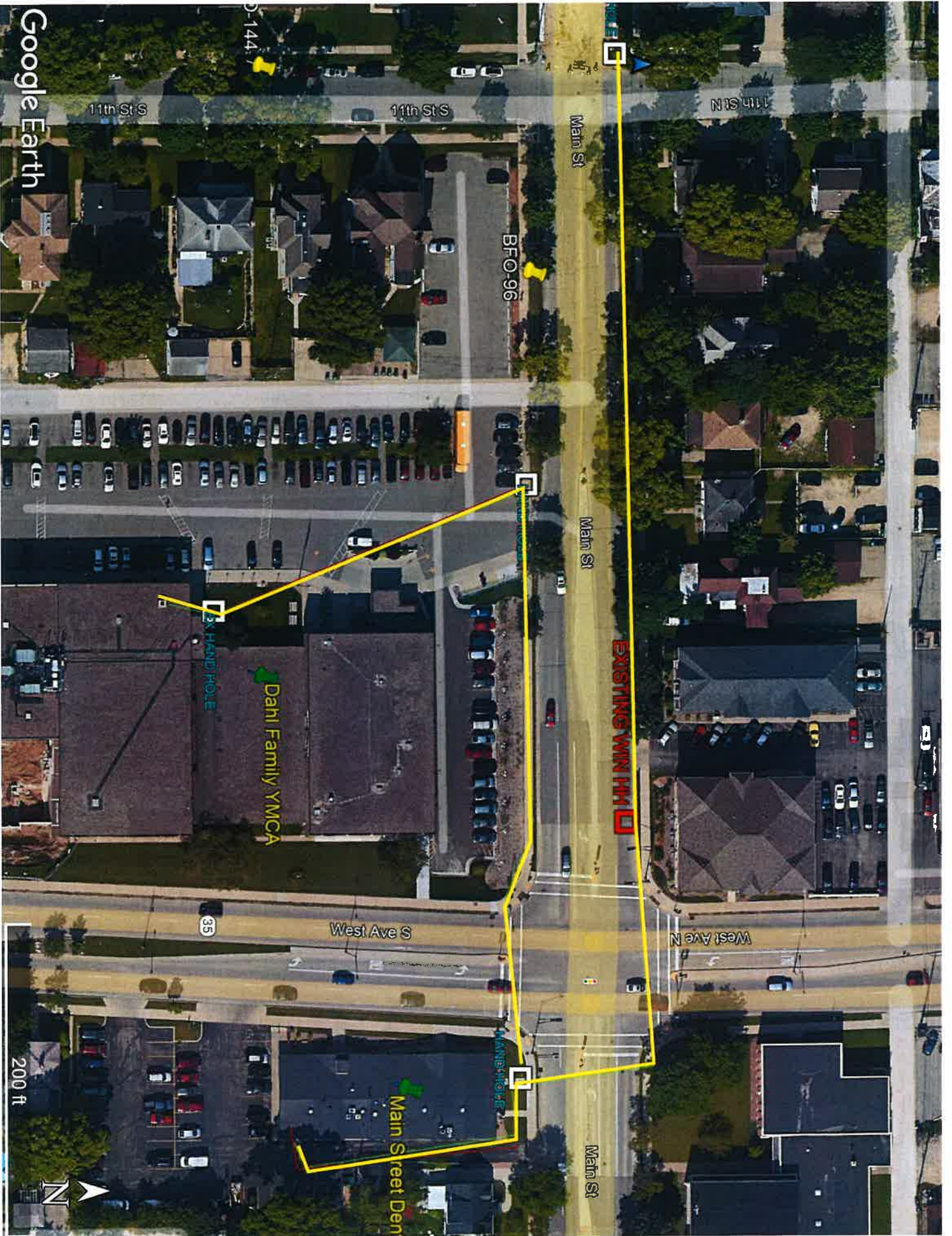



Google Earth

11th St S

11th St S

11th St N

Main St

BFO-96

D-144

Main St

EXISTING WIN HM

EX HANDHOLE

Dahli Family YMCA

West Ave S

West Ave N

35

HANDHOLE

Main Street Den

Main St

200 ft



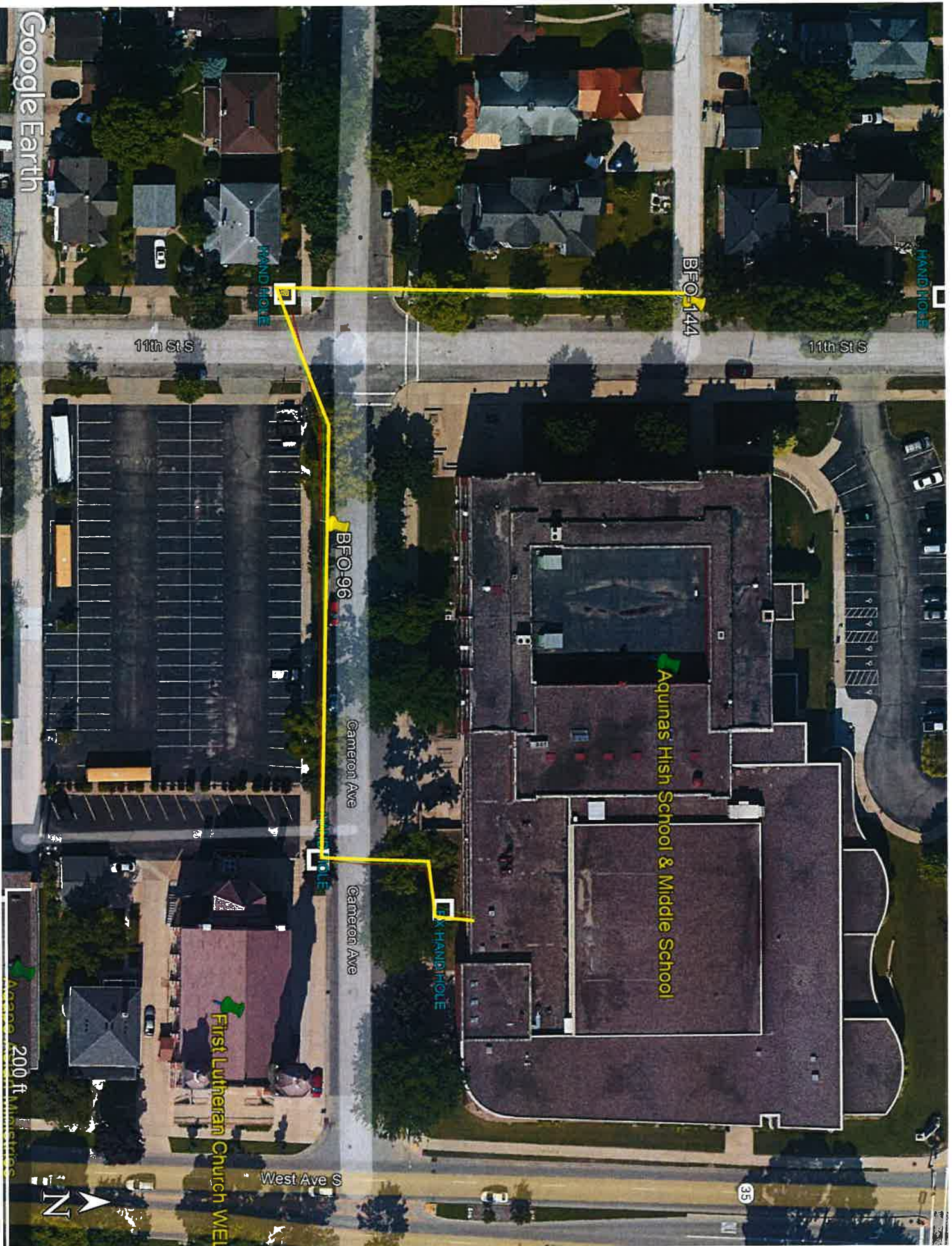

Google Earth

HANDHOLE

BFO-144

11th St S

11th St S

BFO-96

Cameron Ave

Cameron Ave

HANDHOLE

Aquinas High School & Middle School

First Lutheran Church WEL

West Ave S

35

200 ft



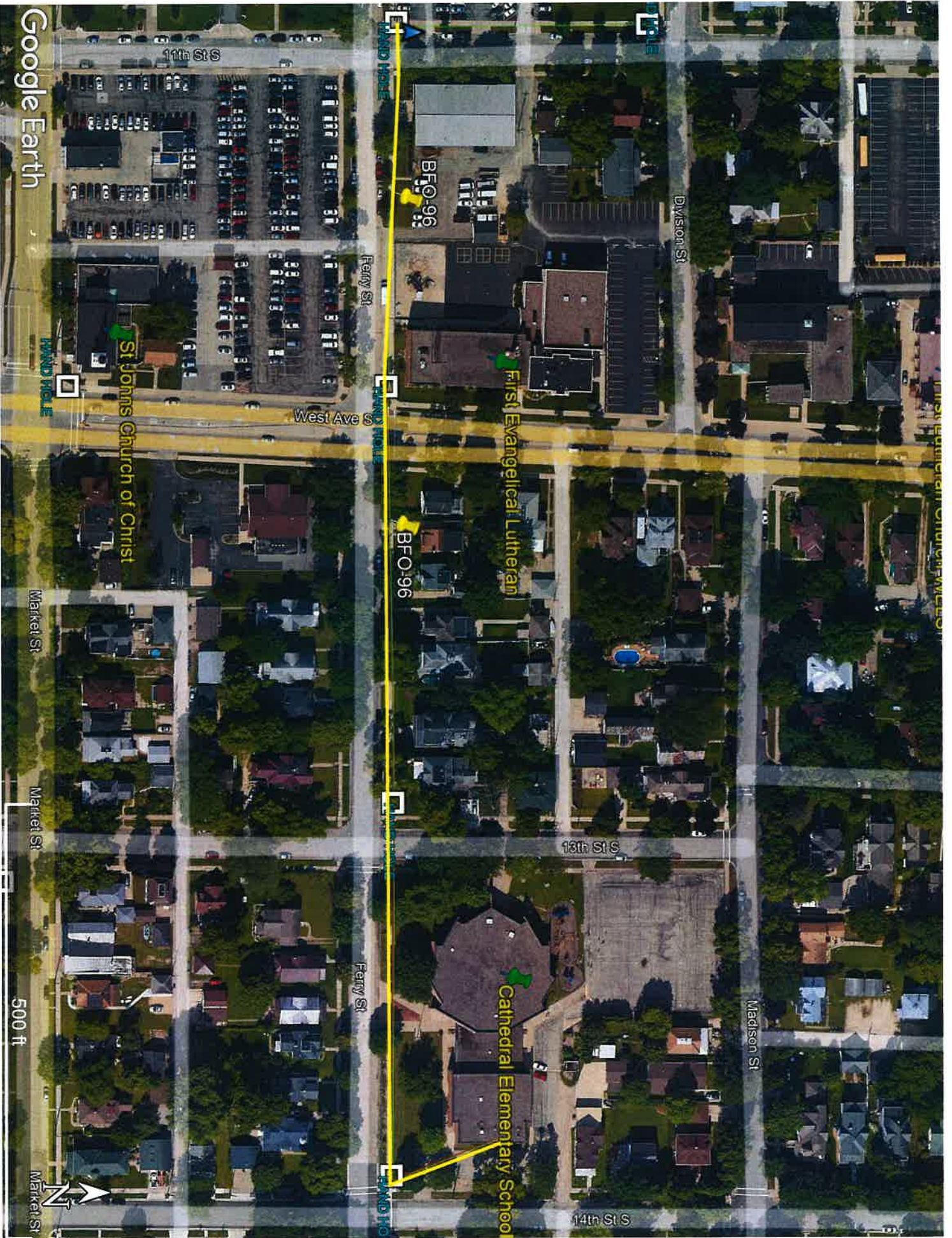

Google Earth

11th St S

HAND HOLES

BFO-96

Ferry St

Division St

St Johns Church of Christ

West Ave S

First Evangelical Lutheran

BFO-96

Market St

Market St

13th St S

Ferry St

Madison St

Cathedral Elementary School

500 ft

14th St S



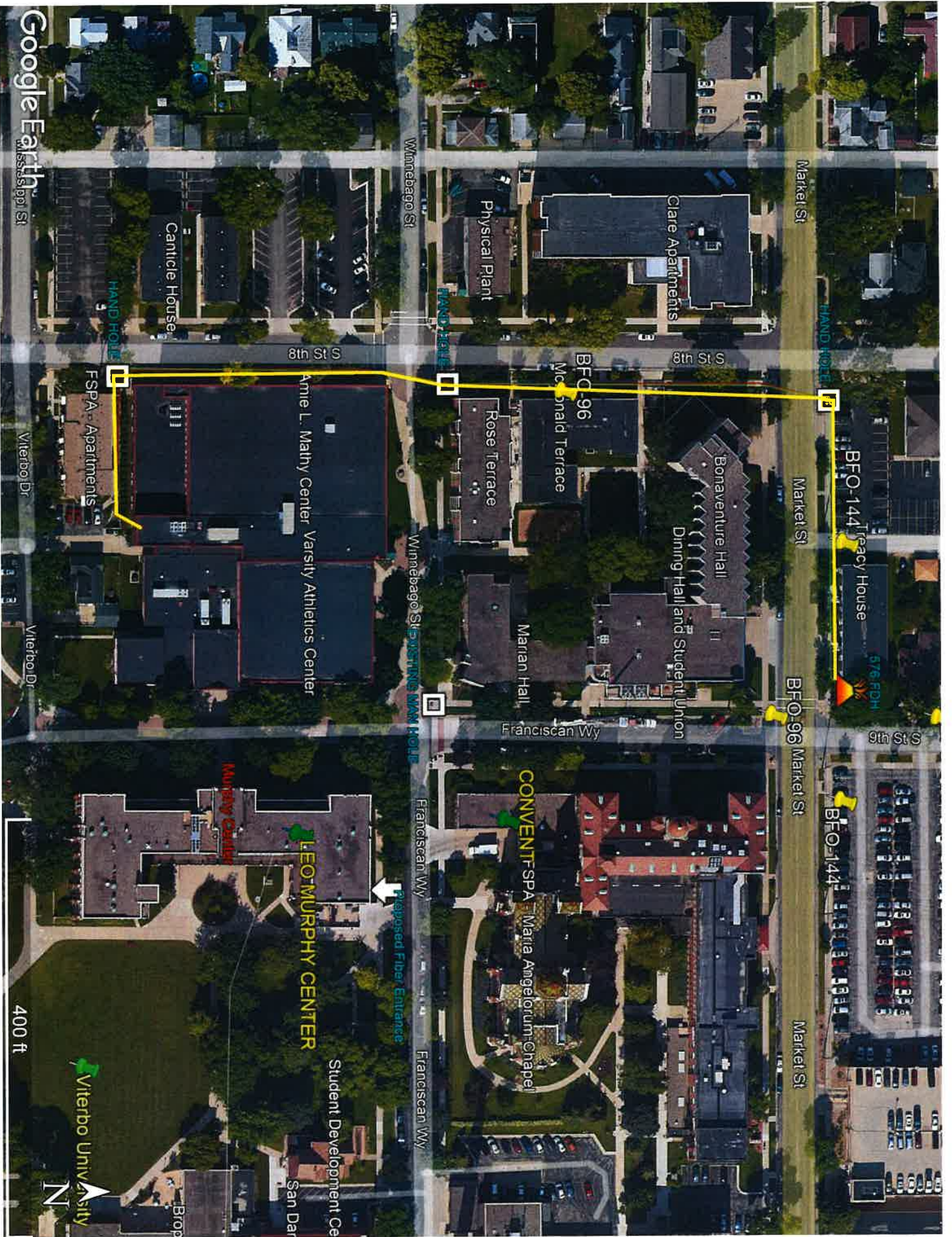

Market St

Market St

BFO-96 Market St

Market St

Winnabago St

Winnabago St

Franciscan Wy

Franciscan Wy

8th St S

9th St S

Google Earth

Viterbo Dr

Viterbo Dr

400 ft

Viterbo University

Canticle House

FSPA Apartments

Amie L. Maly Center

Varsity Athletics Center

Physical Plant

Clare Apartments

BFC-96
McDonald Terrace

Rose Terrace

Marian Hall

Bonaventure Hall

Dining Hall and Student Union

Franciscan Wy

CONVENT-SPA Maria Angelorum Chapel

LEO MURPHY CENTER

Student Development Ce

San Dar

Murphy Center

Broop

BFO-144 Tracy House

576 FCH

BFO-144

HAND HOLE

HAND HOLE

Proposed Fiber Entrance



TYPICAL INFORMATION REQUIRED FOR HIGHWAY PERMIT APPLICATION

CROSS SECTIONS

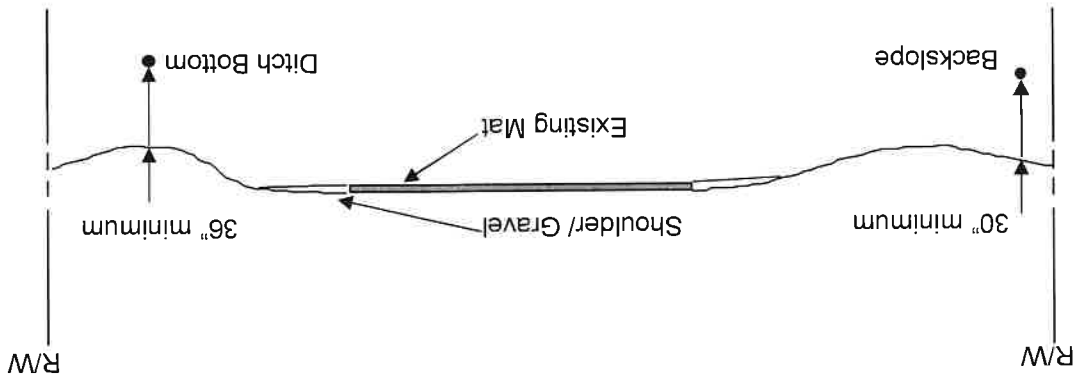

Typical depth(s) of longitudinal facilities occupying highway right-of-way.

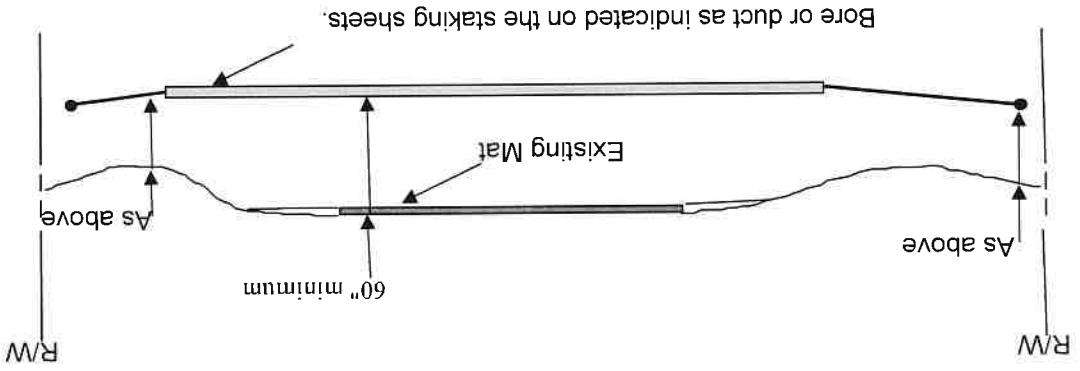

Typical depth(s) of perpendicular facilities occupying highway right-of-way.

Notes : The distances from centerline are indicated on the staking sheets (plan views) for the areas involved with construction. See the Key Map for general locations of construction corridors. Clean up for the construction process will commence immediately and be completed no later than 10 working days later. Depths reflect *minimums* for copper and fiber cables. Actual placement depths may vary depending on contract requirements.

Town:

Range:

Section(s):

Company requesting permit: