

CONSTRUCTION NOTE:
 BURY CABLE AT A MINIMUM OF 36" DEPTH
 UNLESS OTHERWISE NOTED ON PRINTS.

CONSTRUCTION NOTE:
 CHARTER COMMUNICATIONS WILL PLACE
 PROPOSED CABLES IN CORRIDOR AS CLOSE TO
 THE BACK OF RIGHT-OF-WAY AS POSSIBLE,
 PENDING LOCATES.

LEGEND

TB : TREE BORE(DIRECTIONAL BORE)
 RB : ROAD BORE (DIRECTIONAL BORE)
 T : TRENCH
 HD : HAND DIG
 P : PLOW

**CHARTER COMMUNICATIONS PROPOSES
 TO BURY FIBER COMMUNICATION CABLE
 IN A 2" CONDUIT**

--- FIBER CABLE

⊕ POTHOLE
 ⊕ UTILITIES

CONSTRUCTION NOTE:
 POTHOLE WHERE
 NECESSARY AND ADJUST
 DEPTH ACCORDINGLY

THE UTILITIES SHOWN ON THIS PLAN ARE
 INDICATED IN ACCORDANCE WITH AVAILABLE
 RECORDS. THE CONTRACTOR SHALL BE
 RESPONSIBLE FOR OBTAINING EXACT
 LOCATIONS AND ELEVATIONS OF ALL UTILITIES
 FROM THE OWNERS OF THE RESPECTIVE
 UTILITIES AND FROM FIELD VERIFICATION.

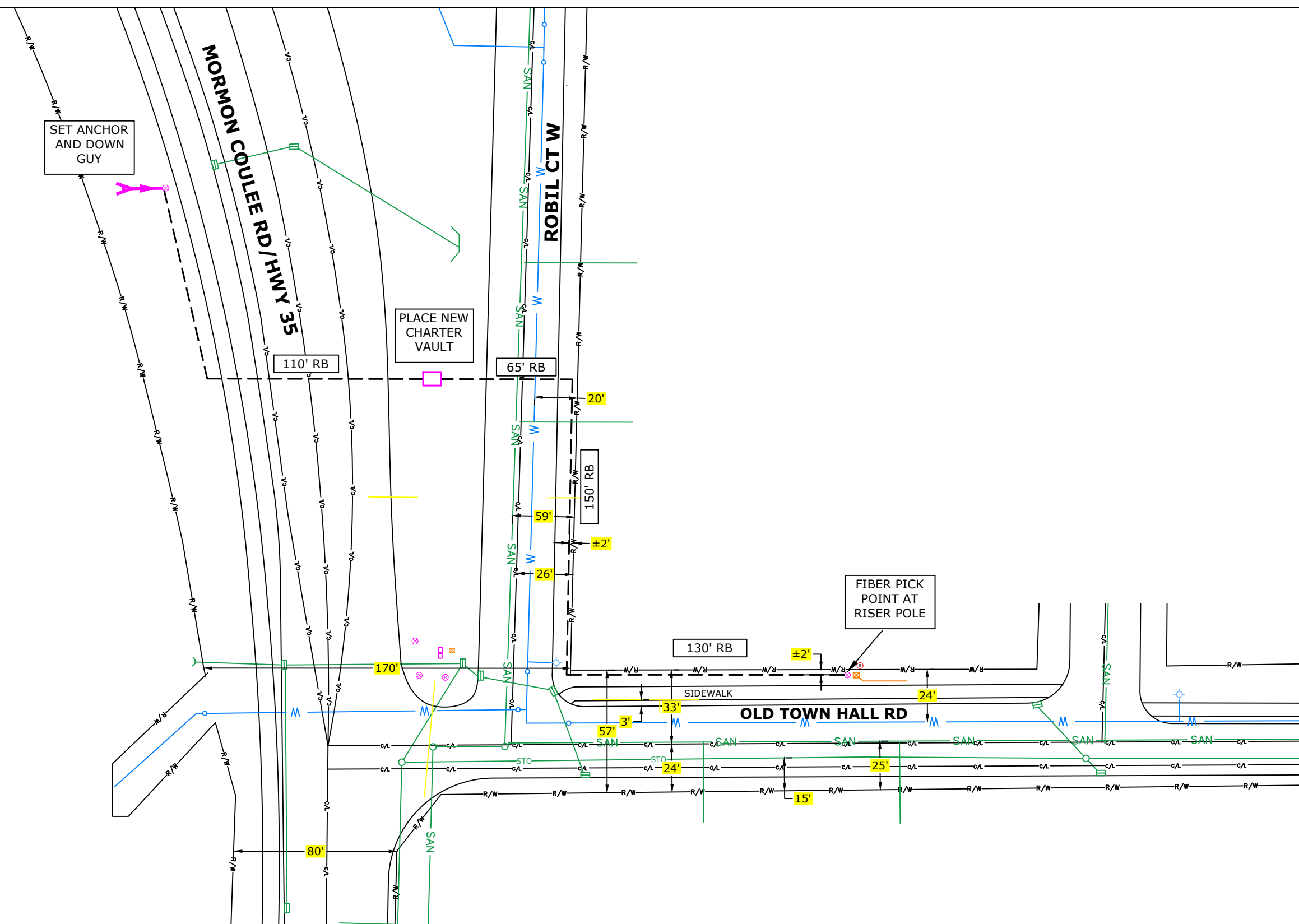

(920)465-8018
 GREEN BAY, BROWNSVILLE,
 NEW BERLIN & MINNEAPOLIS

LEGEND

- | | | | |
|----------------------|------------------|---------------------|----------------------|
| ⊕ JOINT POLE | ANCHOR | MANHOLE | GROUND |
| ⊕ NEW JOINT POLE | NEW ANCHOR | EXISTING FIBER COIL | NEW GROUND |
| ⊕ POWER POLE | JOINT ANCHOR | 100' NEW FIBER COIL | PROPERTY LINE |
| ⊕ NEW POWER POLE | NEW JOINT ANCHOR | 150' NEW FIBER COIL | ROADWAY CENTERLINE |
| ⊕ TELEPHONE POLE | FOREIGN ANCHOR | EXISTING HAND HOLE | ● FIBER WARNING SIGN |
| ⊕ NEW TELEPHONE POLE | DOWNGUY | NEW HAND HOLE | +D TRAFFIC LIGHT |
| ⊕ EXISTING PEDESTAL | NEW DOWNGUY | SHRUBS | ⊕ HYDRANT |
| ⊕ NEW PEDESTAL | UTILITY VALVE | DECIDUOUS TREE | ⊕ SIGNS |
| | | | ⊕ STREET LIGHT |
| | | | ⊕ CONIFEROUS TREE |

LINETYPES

- | | |
|-----------------|-----|
| PROPOSED FIBER | --- |
| PROPOSED STRAND | --- |
| GAS | --- |
| WATER | --- |
| ELECTRICAL | --- |
| STORM | --- |
| SANITARY | --- |
| CABLE TV | --- |
| TELEPHONE | --- |

PROJECT #3078272
 PERMIT ID #3078272CITY



1228 12TH AVE S
 ONALASKA, WI 54650



ADDRESS
 OLD TOWN HALL RD

FIELD BY: DATE:

DRAFTED BY: DATE:
 MP 9/21/2021

DESIGNED BY: DATE:

ASBUILTS BY: DATE:

LOCATION
 LA CROSSE, WI