



REVOCABLE OCCUPANCY / STREET PRIVILEGE PERMIT APPLICATION

City of La Crosse Engineering Department

Phone: 608-789-7505 Email: engineering@cityoflacrosse.org <http://cityoflacrosse.org>

Property Owner: One Trust Real Estate - Josh Neuman
Address: 311 4th St S City: La Crosse State: WI Zip: 54601
Phone # 608-385-5548 Email Address josh@onetrustrealestate.com

Application Preparer (if different from above) La Crosse Sign Group - Chad Herbers
Relationship with Owner: Sign contractor
Phone # 608-781-1450 Email Address chad.herbers@lacrossesign.com

Description of Proposed Encroachment:

One illuminated projecting sign to match existing projecting signs on building.

Encroachment Address(es):

311 4th St S

Benefiting Tax Parcel ID #(s):

17-40372-150

I certify that I have reviewed the Municipal Code and understand all that is related to this permit request. I further certify that I have the full authority to make the foregoing application; the information in the application and the required submittals are complete and correct; the Work or Use performed shall comply with all the laws of the State of Wisconsin, and all ordinances, rules, regulations, policies and special conditions of the City of La Crosse. The applicant agrees to perform the work covered by an approved permit with diligence and convenience to the public.

Signature of Owner : _____ Date: _____
Print Name and Title: _____

Please return this completed application along with required information and fees noted on checklist below to: City of La Crosse, Engineering Department, 400 La Crosse Street, La Crosse, WI 54601. You will then be given notice of when your request will be on the Board of Public Works agenda for consideration. Once approved an agreement document will be drafted by City and sent to Owner for signatures. Permit will then be valid once recorded with the County's Register of Deeds department. Applicant shall obtain all other necessary permits as required by City Departments. **Average completion time for validation 45 days.**

BELOW THIS LINE TO BE COMPLETED BY CITY STAFF ONLY

Required items to be provided by Applicant:

- Scale Drawing of encroachment on letter size paper(s)
- Legal Description of benefiting parcel(s)
- Certificate of Insurance (City as additional Insured)
- Initial Application / Annual Fee \$ 100.00
- City Utility Potential Conflict Notification and Sign-Off

Board of Public Works

Approval Date:

Encroachment Type:

On-Premise SIGN

Permit Number:

All Fees are Non-Refundable & Subject to change by City Council



REVOCABLE OCCUPANCY / STREET PRIVILEGE PERMIT APPLICATION

City of La Crosse Engineering Department

Phone: 608-789-7505 Email: engineering@cityoflacrosse.org <http://cityoflacrosse.org>

Permit Additional Conditions

- 1 The encroachment must be maintained in good condition at all times.
- 2 The applicant shall be primarily liable for damages to person or property by reason of the maintenance of said encroachment.
- 3 Applicant waives any and all rights to contest in any manner the validity of Sec. 66.0425, Wis. Stats. and the amount of compensation charged.
- 4 Provision for a bond is hereby waived.
- 5 The applicant for a permit to encroach on the public right-of-way shall procure and maintain for the duration of the permit a minimum liability and contractual liability policy in the amount of \$100,000.00 each person, \$300,000.00 each accident for bodily injury and \$100,000.00 for property damage. A certificate of such insurance shall be filed with the City of La Crosse as part of the application. The insurance shall name the City, its officials, employees and agents as additional insureds. The Board may approve greater insurance protection on a case-by-case basis.
- 6 Applicant agrees that if they do not remove the encroachment within ten (10) days after receiving notice from the City to do so, the City is authorized to remove the same and applicants agree to pay the City for all costs of such removal.
- 7 Applicant further agrees that the City shall not be liable to applicants for any damage applicants may receive to their encroachment should it be damaged by the City if the City performs work or maintenance in the area of the Revocable Occupancy Permit.
- 8 Applicant further agrees that if the City determines that the installation or use of the described encroachment authorized under this permit increases the difficulty of highway maintenance, creates conditions adverse to the best interest of the highway users, the general public, or presents a threat to highway safety, then the Occupant, upon notification by the City shall promptly remove the encroachment from the highway right of way.
- 9 Failure by the Applicant to comply with the provisions of this permit is cause for the City to terminate this permit and to require the Applicant to take immediate action to clear the right of way to a safe condition.
- 10 Applicant agrees to renew this permit annually each January by submitting renewal form and current fee established by the La Crosse Common Council.

Projecting Sign



Approved by: _____ Date: _____
 Landlord: _____ Date: _____

*Colors on sketch are only a representation, actual color of finished product may differ from this sketch.
 *To make the best use of standard sized materials and control costs the size of the finished product may vary slightly.

lacrossesign.com		DESIGN	SALES	FILE
 <p>La Crosse Sign Group 1450 Oak Forest Drive • Onalaska, WI 54650 • 608-781-1450 2242 Mustang Way • Madison, WI 53718 • 608-222-5353 2502 Melby Street • Eau Claire, WI 54703 • 715-835-6189</p>	Drawing by: Chris Clark	Job Name: One Trust Realty	Version Number: 2	
	Sign Type: Blade Sign	Job Address: 311 4th St. South	Job File Location:	
	Date Created: 10-1-2021	La Crosse, WI 54601	S:\O\One Trust Real Estate\114435	
	Last Modified: 10-14-2021	Consultant: Jeff Brezinka	Projecting Sign\Design	
	Scale: 1/2"=1'	Job Number: 114435		
<p>COLOR KEY</p> <ul style="list-style-type: none"> ① ■ TBD/Light Navy 220-197 ② ■ TBD/Mango 230-125 ③ □ White 				

This artwork is copyright La Crosse Sign Group and may not otherwise be used without permission. It is the property of La Crosse Sign Group and must be returned to them upon request.

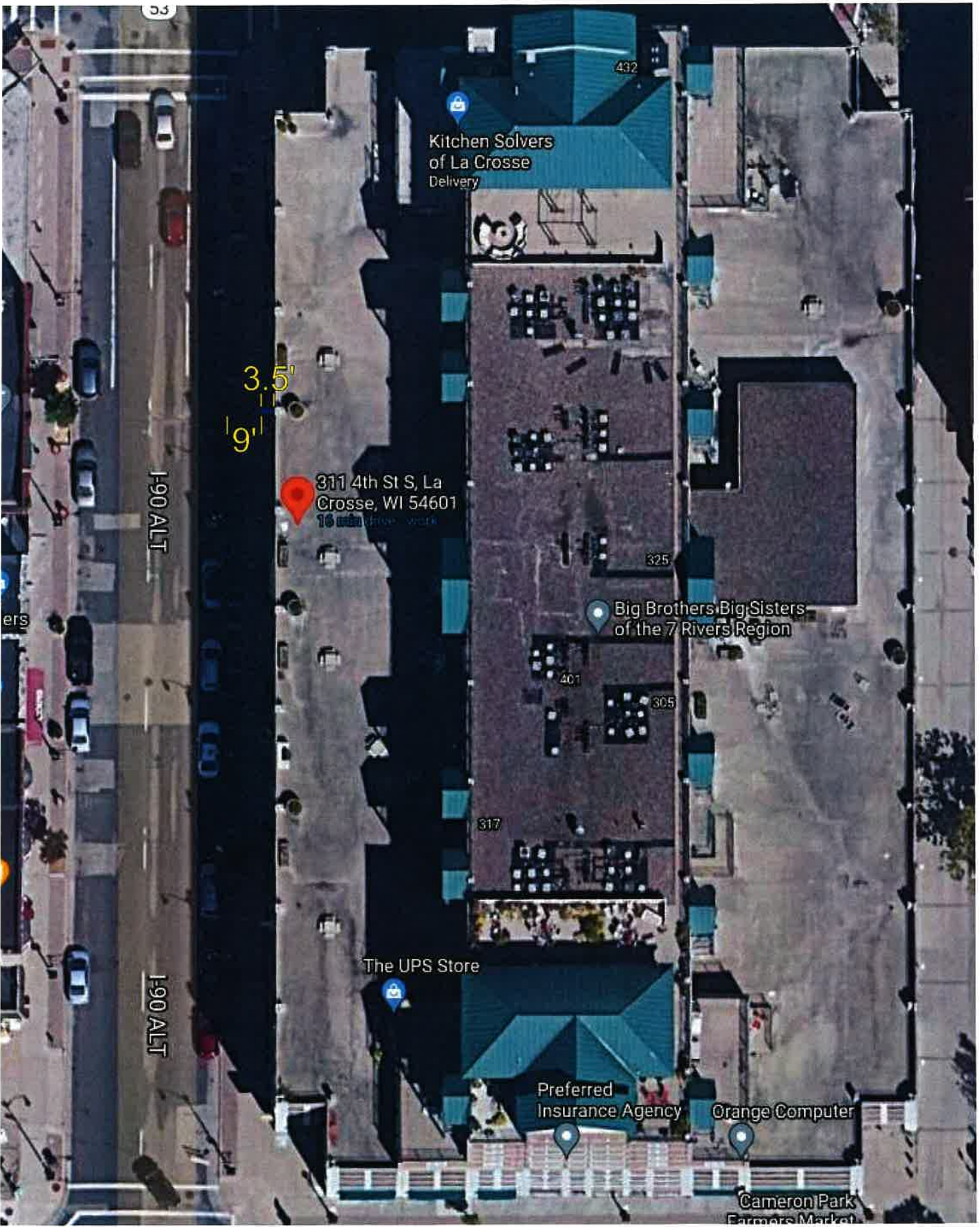

53

432

Kitchen Solvers
of La Crosse
Delivery

3.5'
9"

311 4th St S, La
Crosse, WI 54601
16 min drive work

325

Big Brothers Big Sisters
of the 7 Rivers Region

401

305

317

The UPS Store

Preferred
Insurance Agency

Orange Computer

Cameron Park
Farmers Market

1-90 ALT

1-90 ALT

ers