

GENERAL NOTES:

1. THE PROPOSED SLALOM COURSE WILL BE LOCATED ON THE BLACK RIVER AT AN APPROXIMATE LATITUDE AND LONGITUDE OF 43.876371° N AND 91.244077° W, RESPECTIVELY.
2. THE LENGTH OF THE SLALOM COURSE WILL BE POSITIONED PARALLEL TO THE SHORELINES AND THE DIRECTION OF THE BLACK RIVERS FLOW.
3. THE LA CROSSE REGIONAL AIRPORT IS LOCATED TO THE WEST OF THE PROPOSED SLALOM COURSE.
4. LOCATED ON THE LA CROSSE REGIONAL AIRPORTS SOUTHEAST CORNER, 'AIRPORT BEACH' WILL BE LOCATED TO THE SOUTHWEST OF THE PROPOSED SLALOM COURSE.
5. THE BUOYS MARKING THE PROPOSED SLALOM COURSE WILL BE ANCHORED TO THE RIVER BED AND INSTALLED BY PROFESSIONAL COMMERCIAL DIVERS.
6. THE BUOY ANCHORS WILL BE INSTALLED DURING THE WINTER OF 2017 WITH THE EXACT POSITIONS RECORDED WITH ADVANCED GLOBAL POSITIONING TECHNOLOGY.
7. BUOY ANCHORS WILL BE RELOCATED DURING EARLY SUMMER TO FASTEN THE PROPER MARKER BUOYS FOR THE PROPOSED SLALOM COURSE.
8. LIKELY IN LATE SUMMER OR EARLY FALL, THE BUOY MARKERS WILL BE REMOVED AT THE END OF THE WATER SKIING SEASON.
9. THE PROPOSED SLALOM COURSE WILL FOLLOW AWSA REGULATIONS IN REGARDS TO SHAPE AND SIZE WITH AN OVERALL FOOTPRINT OF 91,350 SQUARE FEET OR 2.1 AC.

REGIONAL SITE MAP

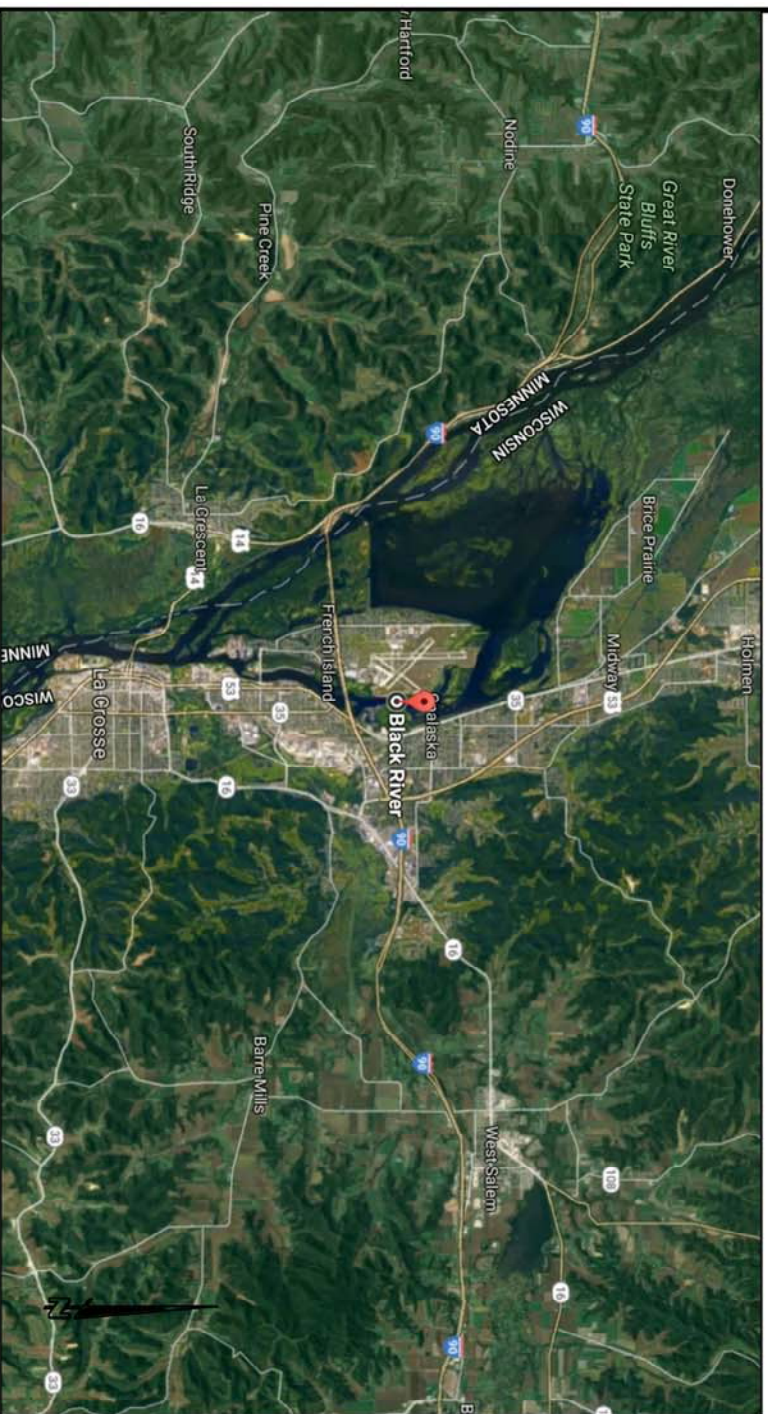

LOCAL SITE MAP

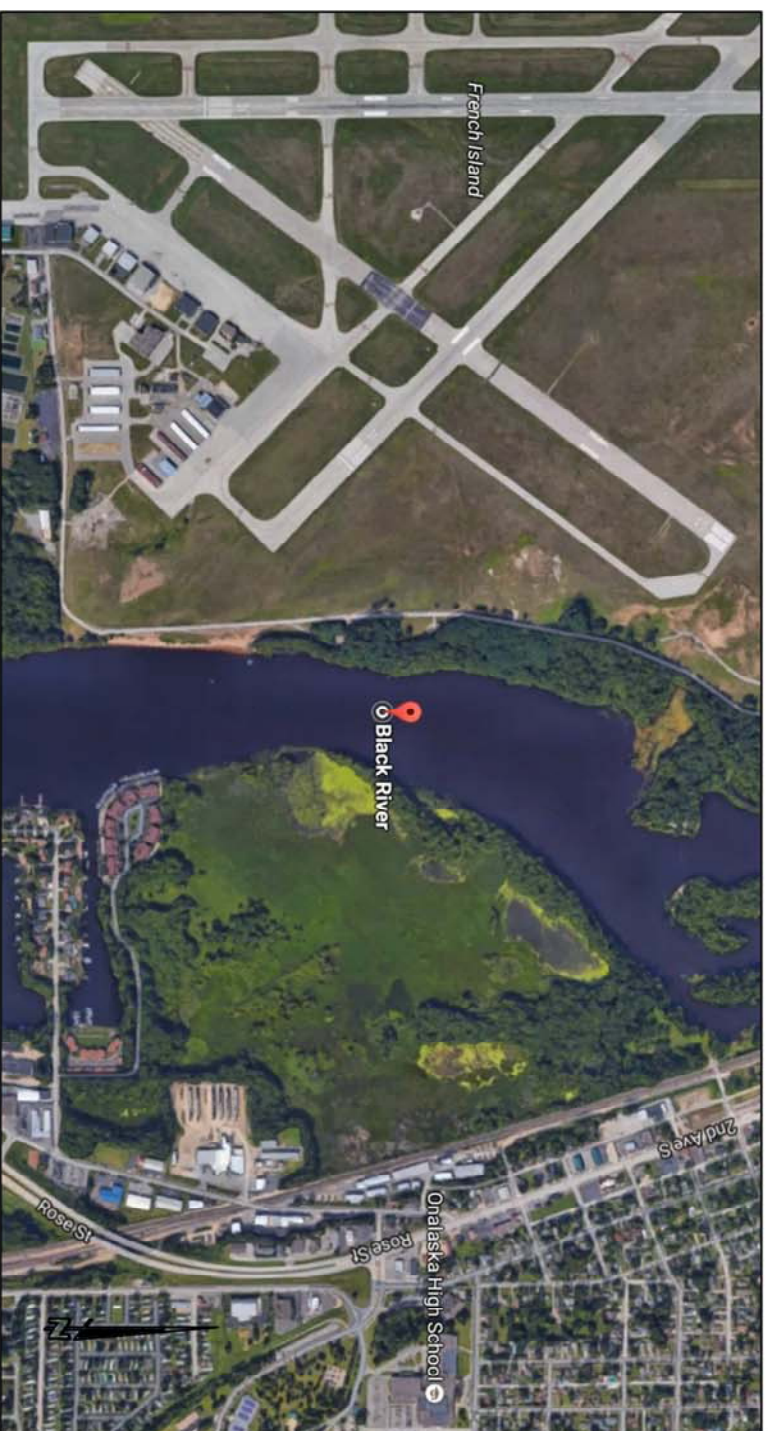

SLALOM COURSE DIMENSIONS:

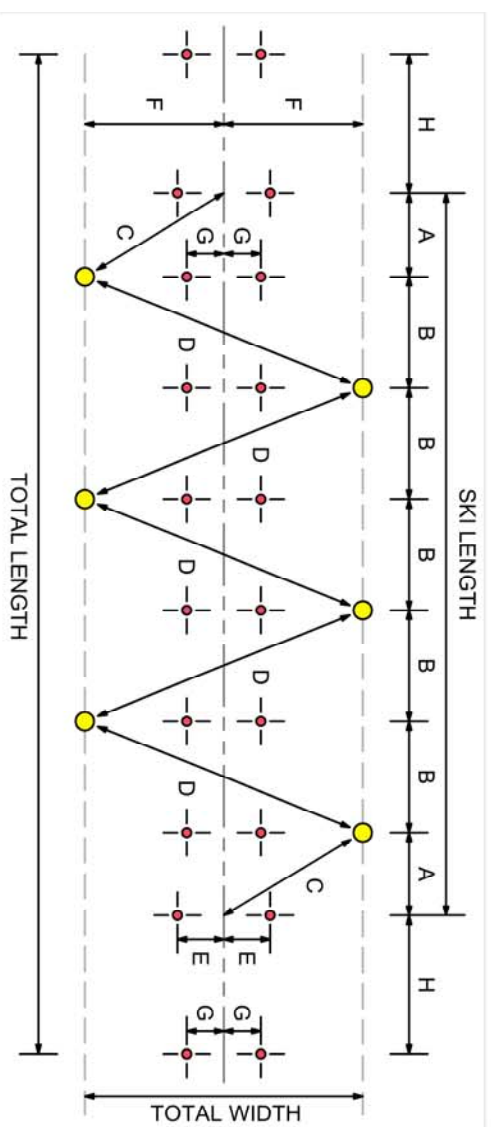

Dimension ID	Length	Range	Tolerance (+/-)
A	88' 7"	88' 1.5/8" to 89' 0.1/4"	1/2%
B	134' 6-1/8"	133' 10-1/8" to 135' 2.1/4"	1/2%
C	96' 3-3/8"	95' 9.5/8" to 96' 9.1/8"	1/2%
D	154' 2-3/4"	153' 5.3/8" to 155' 0.1/8"	1/2%
E	4' 1.1/4"	3' 10.3/4" to 4' 3.3/4"	5%
F	37' 8.3/4"	37' 4.1/4" to 38' 1.3/8"	1%
G	3' 9.1/4"	3' 4.3/4" to 4' 1.3/4"	10%
H	180' 5.3/8"	179' 6.1/2" to 181' 4.1/4"	1/2%
Ski Length	849' 8.7/8"	847' 7.3/8" to 851' 10.3/8"	1/4%
Total Length	1210' 7.5/8"	1206' 8.3/8" to 1214' 6.7/8"	1/3%
Total Width	75' 5.1/2"	74' 8.1/2" to 76' 2.3/4"	1%

GENERAL SLALOM COURSE LAYOUT:

OVERALL SITE - GENERAL INFO.



BLACK RIVER WATER-SKI CLUB
 PRESIDENT: DAN PABST
 1914 NAKOMIS AVENUE
 LA CROSSE, WISCONSIN 54603
 PHONE: (608) 630-4371
 brwski608@gmail.com

WISCONSIN COUNTY: LA CROSSE
 WATERWAY: BLACK RIVER
 CENTER OF COURSE - LATITUDE: 43.876371° N
 CENTER OF COURSE - LONGITUDE: 91.244077° W
 DRAWN BY: COLE R. FAIREY
 DRAWING DATE: JANUARY 03, 2017



PROJECT:
PROPOSED SLALOM COURSE
WI DNR PERMIT APPLICATION
 LA CROSSE, WISCONSIN

OVERALL SITE - GENERAL INFO.

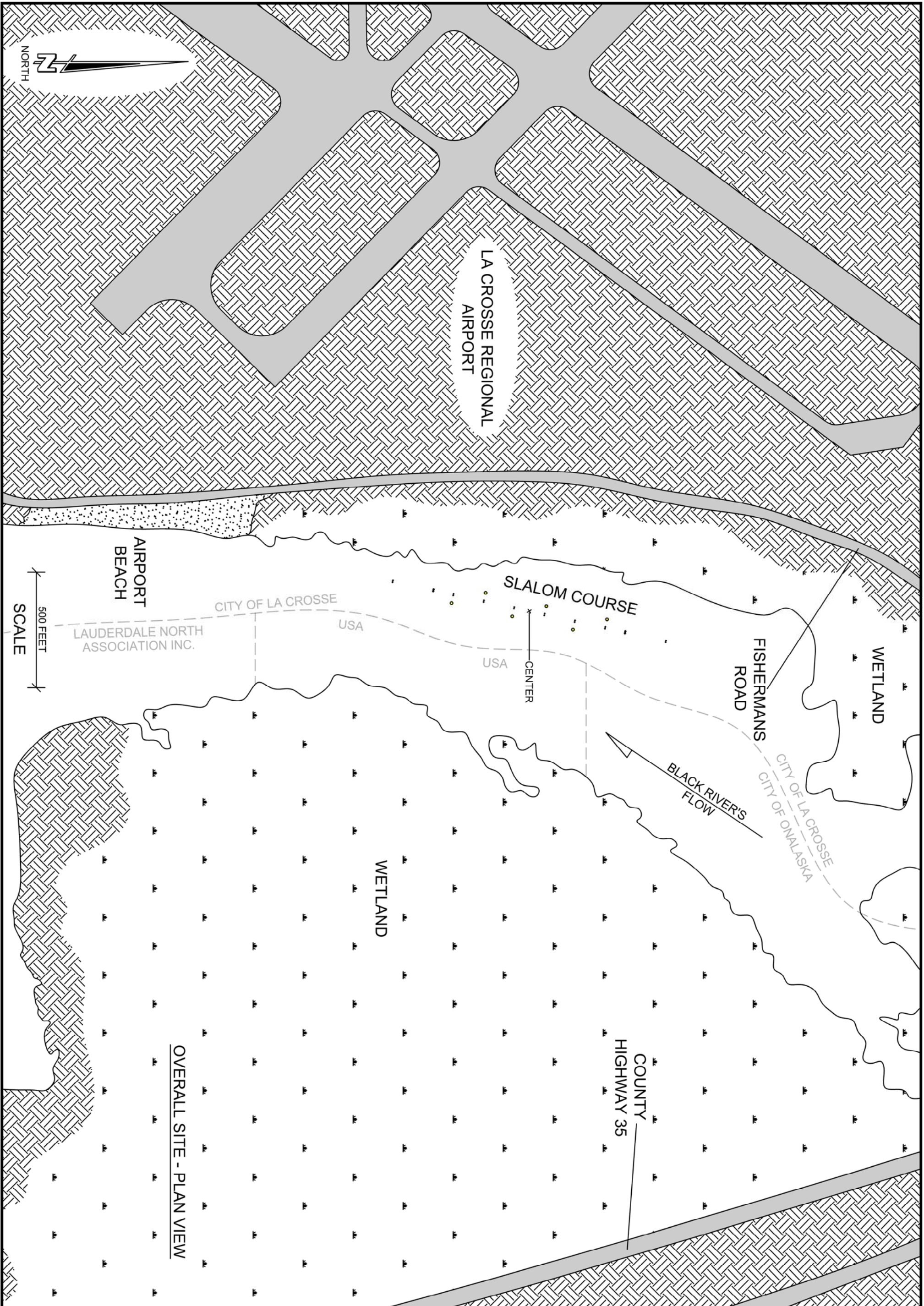

PROJECT:
PROPOSED SLALOM COURSE
WI DNR PERMIT APPLICATION
 LA CROSSE, WISCONSIN

DRAWING NUMBER:
A-2

OVERALL SITE - PLAN VIEW



BLACK RIVER WATER-SKI CLUB
 PRESIDENT: DAN PABST
 1914 NAKOMIS AVENUE
 LA CROSSE, WISCONSIN 54603
 PHONE: (608) 630-4371
 brwsk608@gmail.com

WISCONSIN COUNTY: LA CROSSE

WATERWAY: BLACK RIVER

CENTER OF COURSE - LATITUDE: 43.876371° N

CENTER OF COURSE - LONGITUDE: 91.244077° W

DRAWN BY: COLE R. FAIREY

CH. 30.12 MISC. STRUCTURE PERMIT APP. DRAWING DATE: JANUARY 03, 2017

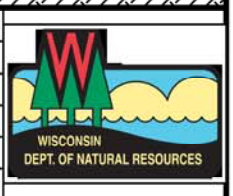

APPROXIMATE
BUOY COORDINATES:

Buoy ID	Latitude	Longitude
1-1	43.877995	-91.243597
1-2	43.877990	-91.243569
2-1	43.877512	-91.243746
2-2	43.877507	-91.243715
A	43.877294	-91.243943
3-1	43.877274	-91.243817
3-2	43.877270	-91.243789
4-1	43.876914	-91.243926
4-2	43.876909	-91.243899
B	43.876889	-91.243773
C	43.876573	-91.244162
5-1	43.876553	-91.244036
5-2	43.876549	-91.244008
Center	43.876371	-91.244077
6-1	43.876193	-91.244146
6-2	43.876189	-91.244118
D	43.876169	-91.243992
E	43.875853	-91.244381
7-1	43.875833	-91.244255
7-2	43.875828	-91.244228
8-1	43.875472	-91.244365
8-2	43.875468	-91.244337
F	43.875448	-91.244211
9-1	43.875235	-91.244439
9-2	43.875230	-91.244408
10-1	43.874752	-91.244585
10-2	43.874747	-91.244557

SLALOM COURSE - COORDINATES

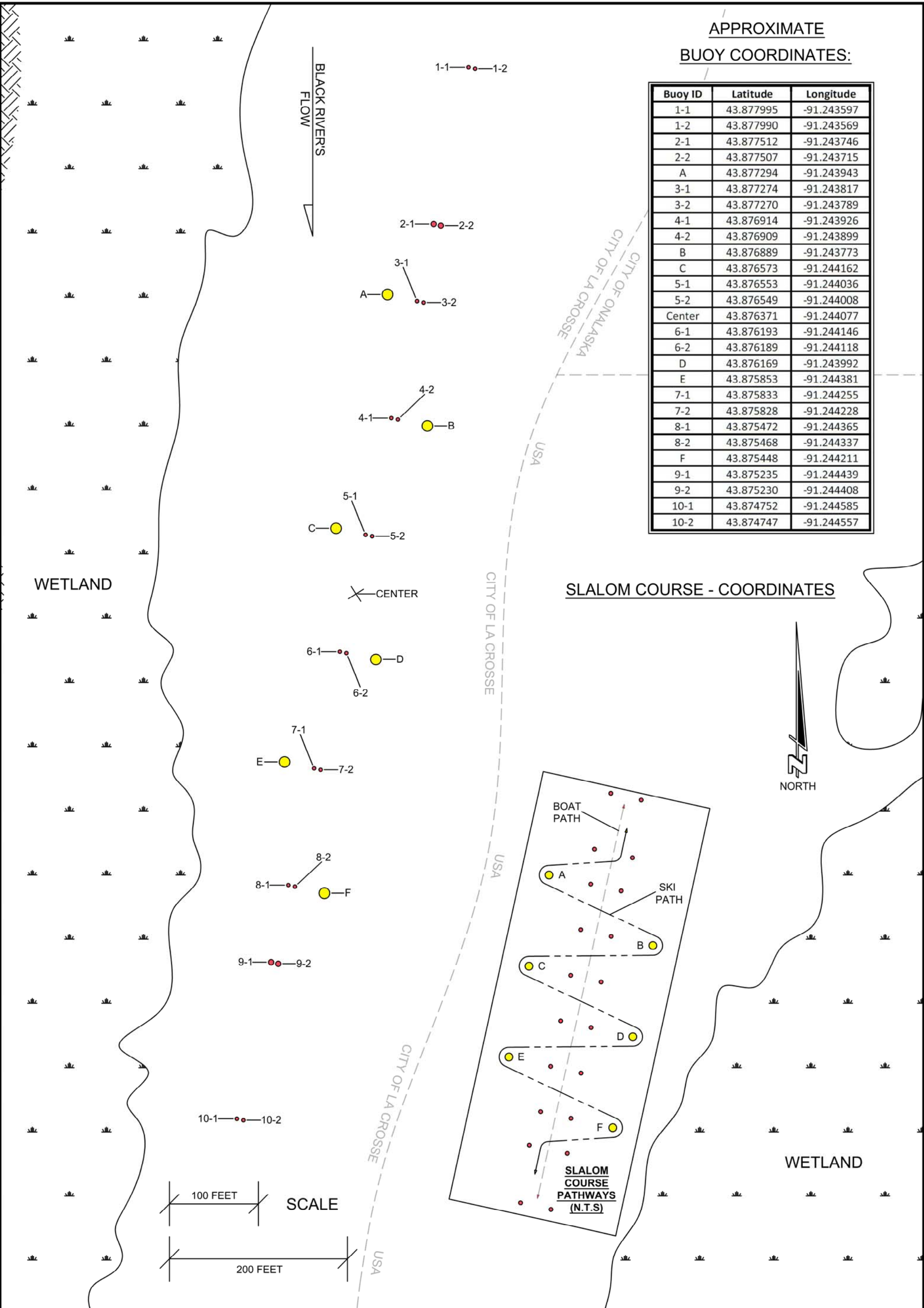
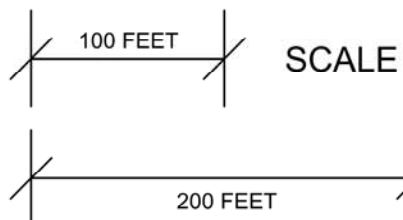
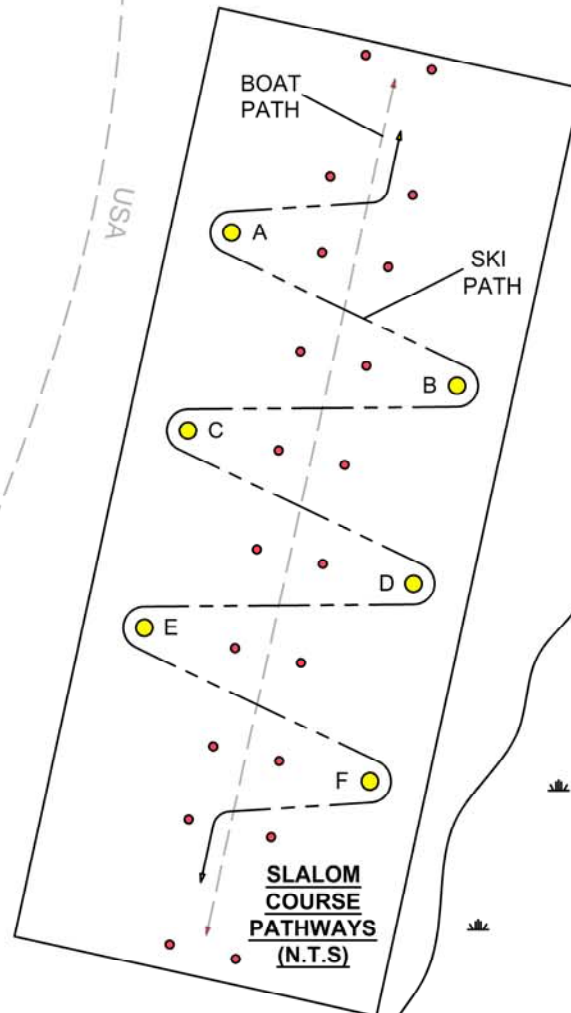

DRAWING NUMBER: A-3	PROJECT: PROPOSED SLALOM COURSE WI DNR PERMIT APPLICATION LA CROSSE, WISCONSIN	BRWSKI	BLACK RIVER WATER-SKI CLUB PRESIDENT: DAN PABST 1914 NAKOMIS AVENUE LA CROSSE, WISCONSIN 54603 PHONE: (608) 630-4371 brwski608@gmail.com	WISCONSIN COUNTY: LA CROSSE	
	SLALOM COURSE - COORDINATES		CH. 30.12 MISC. STRUCTURE PERMIT APP.	WATERWAY: BLACK RIVER CENTER OF COURSE - LATITUDE: 43.876371° N CENTER OF COURSE - LONGITUDE: 91.244077° W DRAWN BY: COLE R. FAIREY DRAWING DATE: JANUARY 03, 2017	

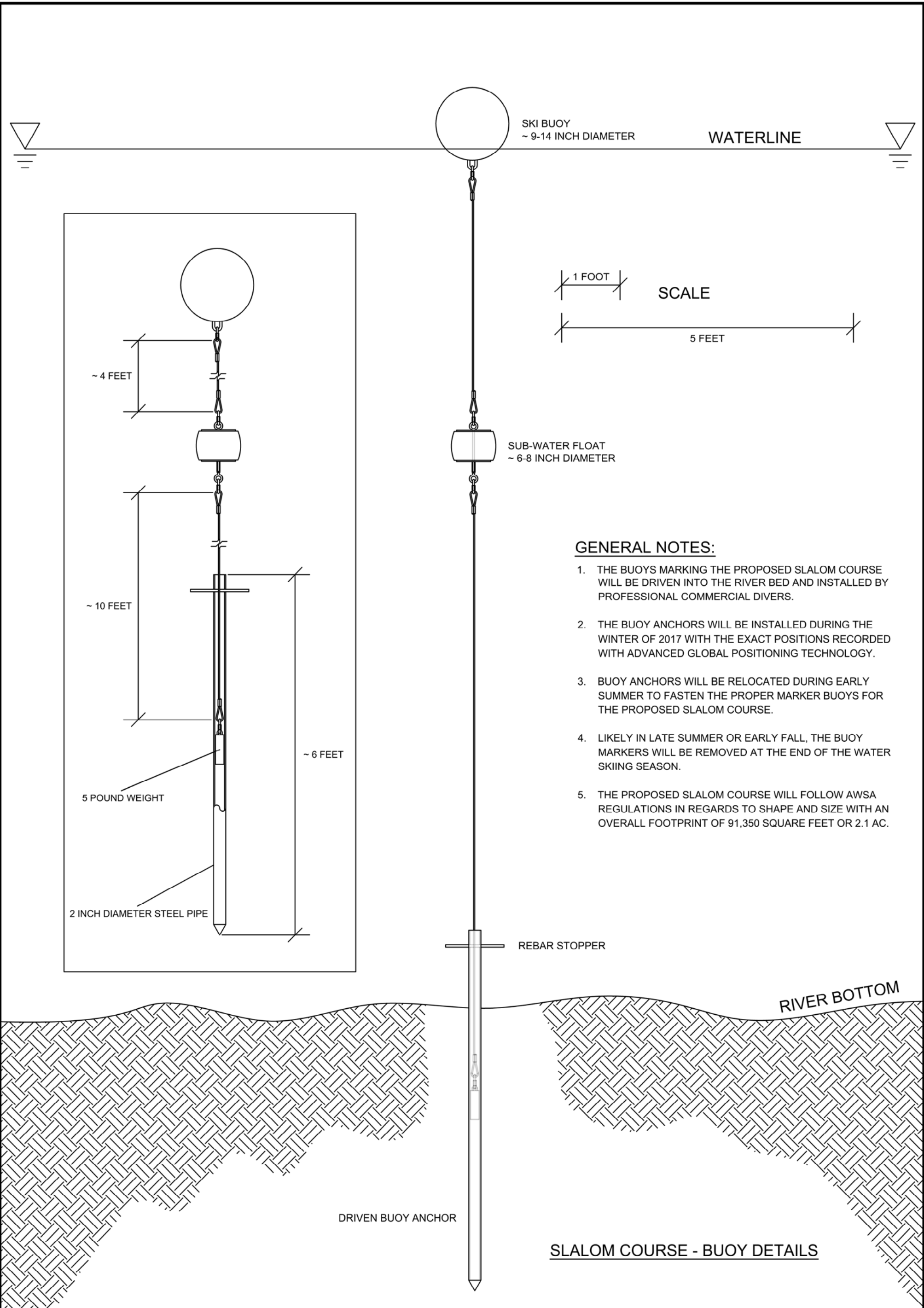

GENERAL NOTES:

1. THE BUOYS MARKING THE PROPOSED SLALOM COURSE WILL BE DRIVEN INTO THE RIVER BED AND INSTALLED BY PROFESSIONAL COMMERCIAL DIVERS.
2. THE BUOY ANCHORS WILL BE INSTALLED DURING THE WINTER OF 2017 WITH THE EXACT POSITIONS RECORDED WITH ADVANCED GLOBAL POSITIONING TECHNOLOGY.
3. BUOY ANCHORS WILL BE RELOCATED DURING EARLY SUMMER TO FASTEN THE PROPER MARKER BUOYS FOR THE PROPOSED SLALOM COURSE.
4. LIKELY IN LATE SUMMER OR EARLY FALL, THE BUOY MARKERS WILL BE REMOVED AT THE END OF THE WATER SKIING SEASON.
5. THE PROPOSED SLALOM COURSE WILL FOLLOW AWSA REGULATIONS IN REGARDS TO SHAPE AND SIZE WITH AN OVERALL FOOTPRINT OF 91,350 SQUARE FEET OR 2.1 AC.

SLALOM COURSE - BUOY DETAILS

PROJECT: PROPOSED SLALOM COURSE WI DNR PERMIT APPLICATION LA CROSSE, WISCONSIN SLALOM COURSE - BUOY DETAILS		BLACK RIVER WATER-SKI CLUB PRESIDENT: DAN PABST 1914 NAKOMIS AVENUE LA CROSSE, WISCONSIN 54603 PHONE: (608) 630-4371 brwsk608@gmail.com	WISCONSIN COUNTY: LA CROSSE WATERWAY: BLACK RIVER CENTER OF COURSE - LATITUDE: 43.876371° N CENTER OF COURSE - LONGITUDE: 91.244077° W DRAWN BY: COLE R. FAIREY	
		CH. 30.12 MISC. STRUCTURE PERMIT APP.	DRAWING DATE: JANUARY 03, 2017	