

YMCA TEEN CENTER

KING & 11TH STREET SW.
LA CROSSE, WI.

DRAWING INDEX

- A1 SITE PLAN NOTES
- A2 FLOOR PLANS
- A3 ELEVATIONS
- A4 FOUNDATION, TRUSS PLANS
- A5 BUILDING SECTION
- A6 GARAGE PLANS

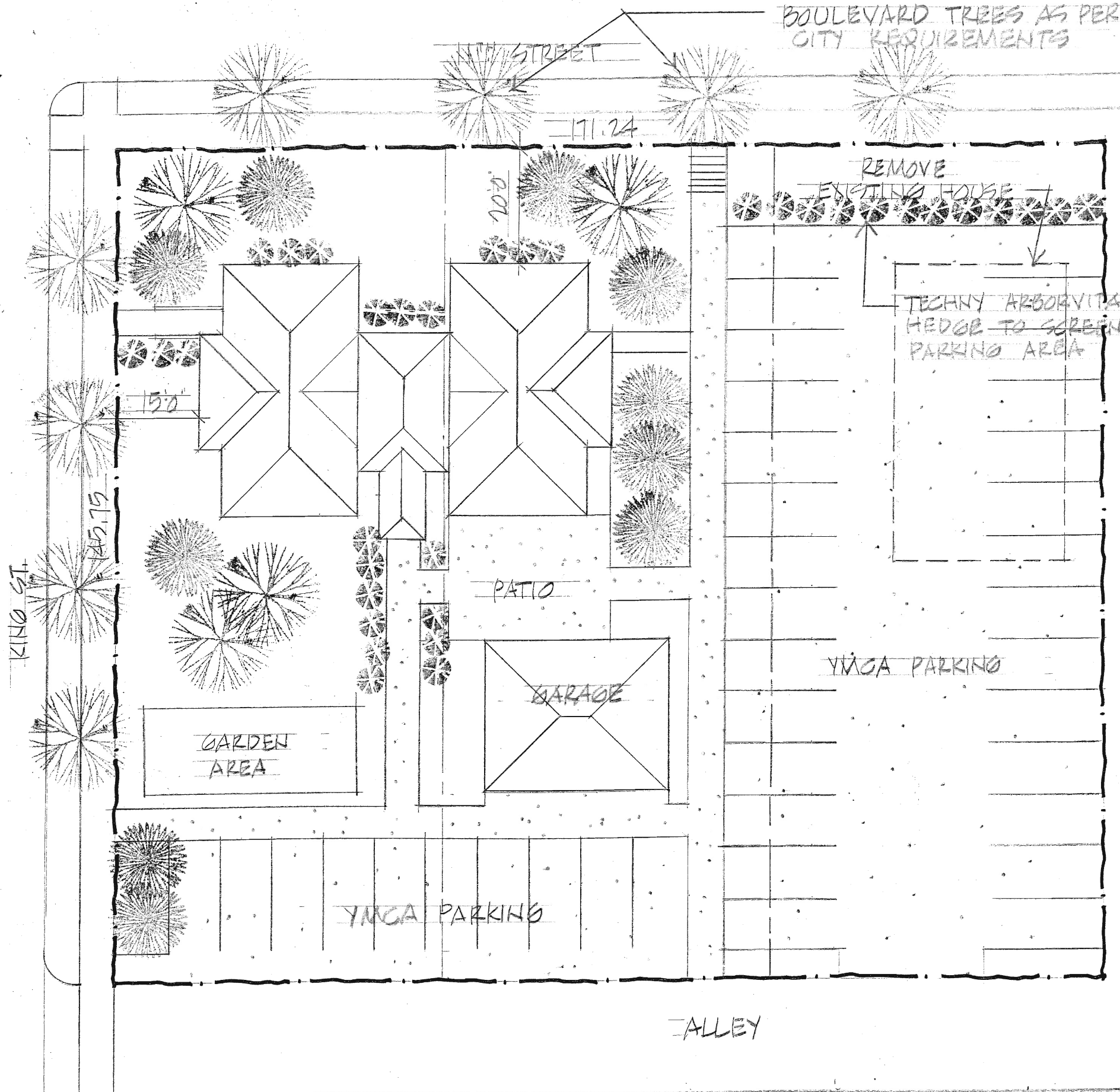

SITE PLAN
1" = 10'0"

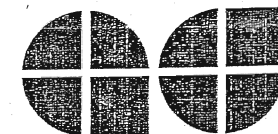
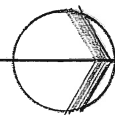

ARCHITECTURAL DESIGN

2809 LOSEY BLVD. S. LA CROSSE, WI 54601
OFFICE 608-785-1750 CELL 608-385-4647
kastner10@aol.com FAX 608-785-1751

A1

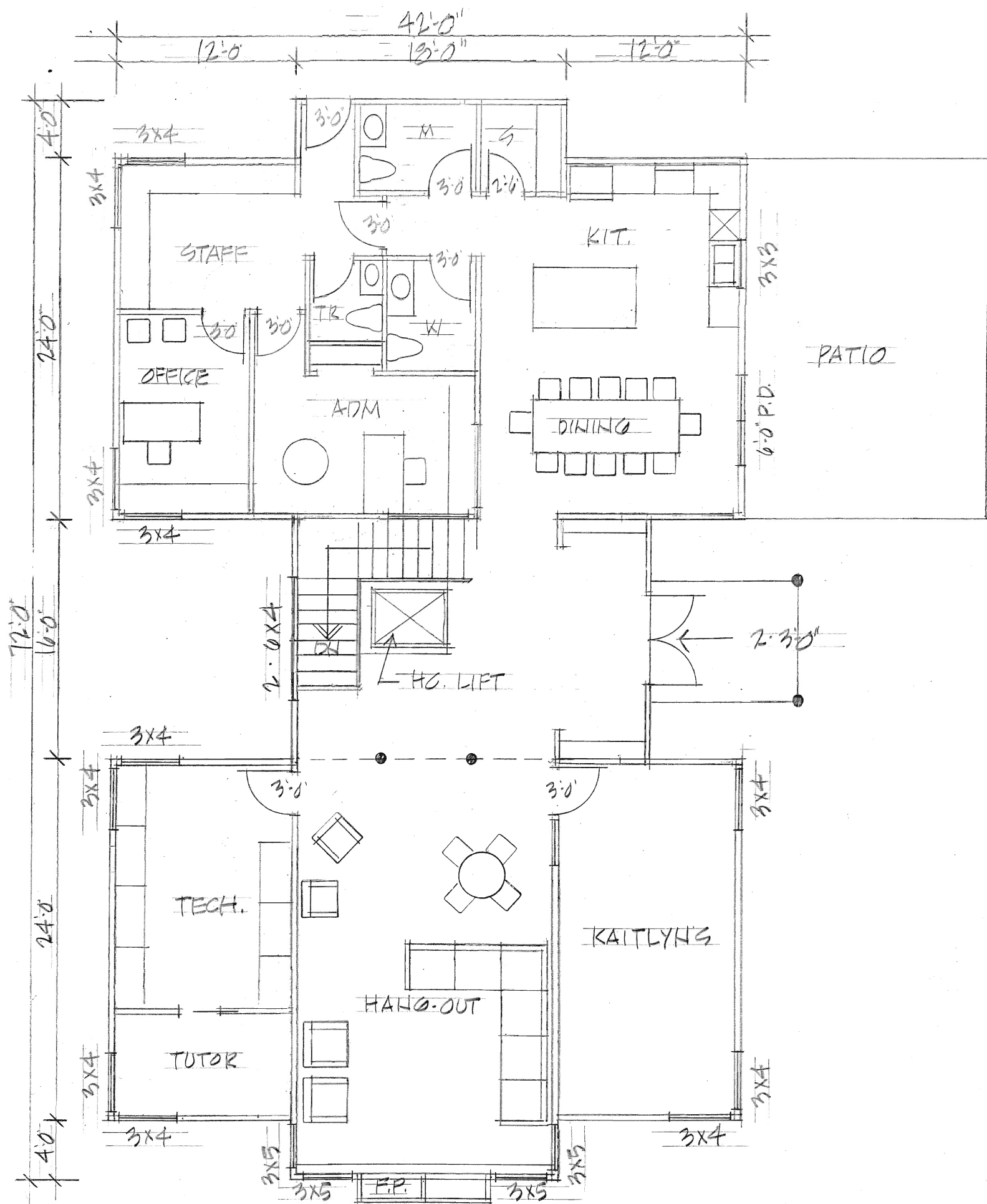

FIRST FLOOR PLAN

1/8" = 1'-0"

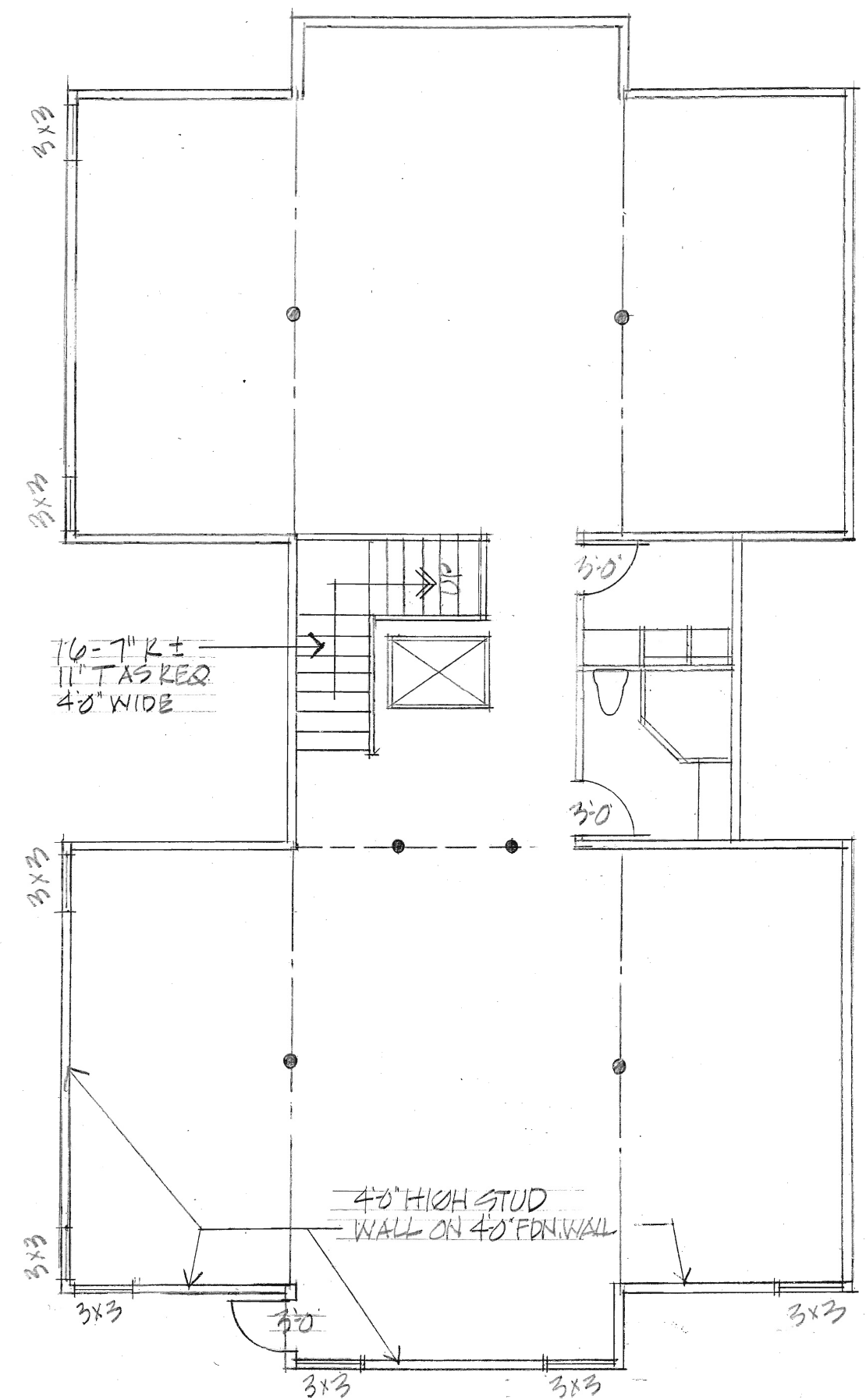

LOWER LEVEL PLAN

1/8" = 1'-0"

40# TEXTURED FIBERGLASS SHINGLE W/ STEPPED 1 1/2" X 6" SMART SIDE FASCIA. (TYP.)

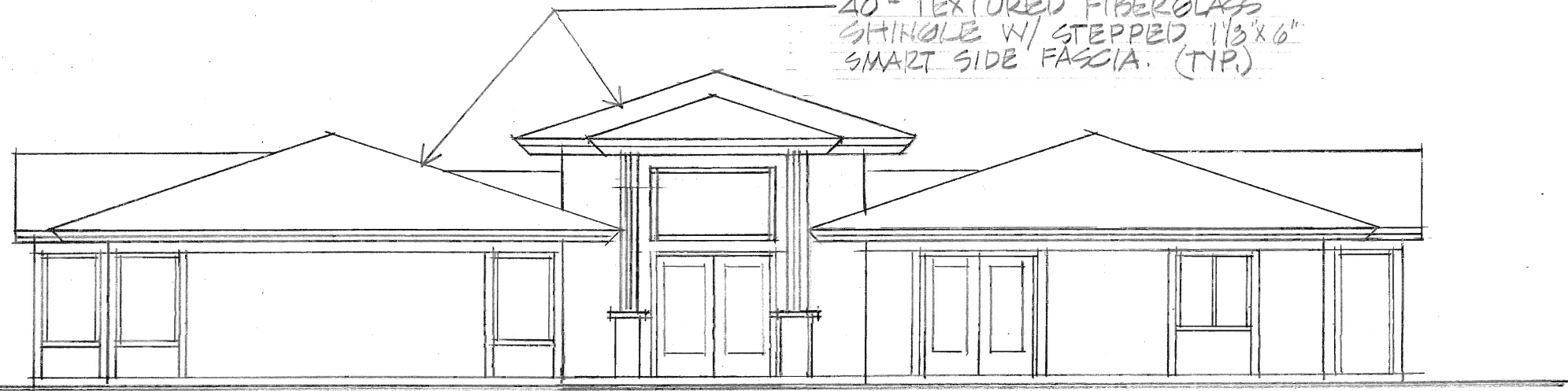

EAST ELEVATION
1/8" = 1'-0"

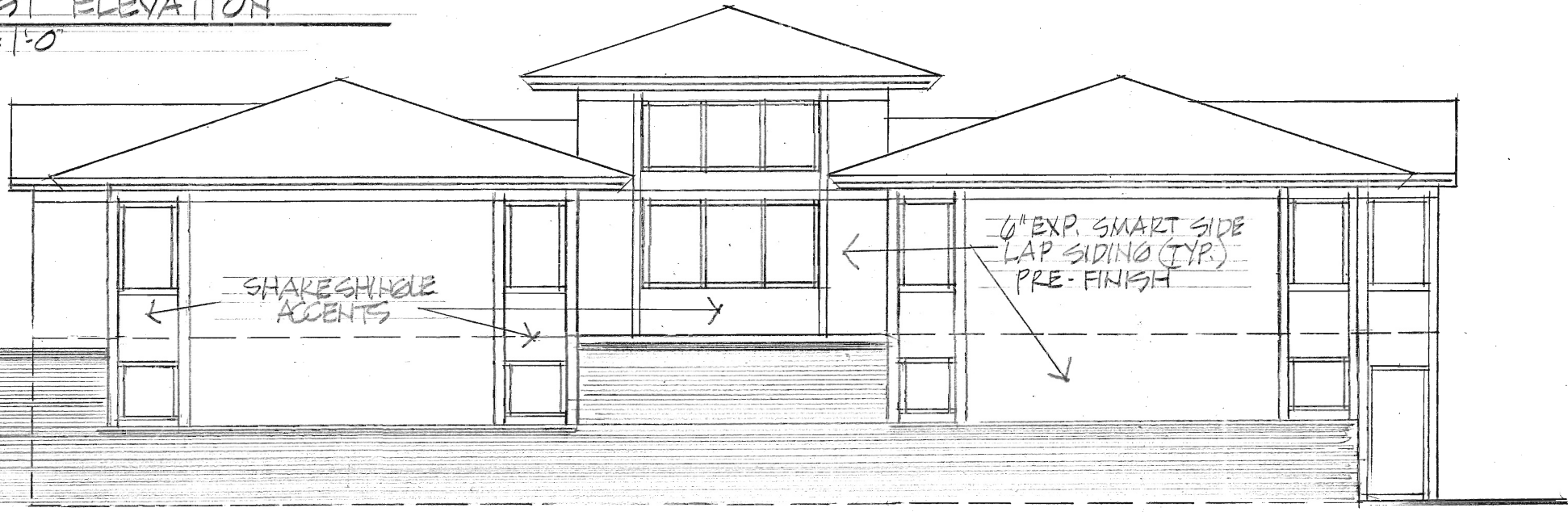

WEST ELEVATION
1/8" = 1'-0"



SOUTH ELEVATION 1/8" = 1'-0"

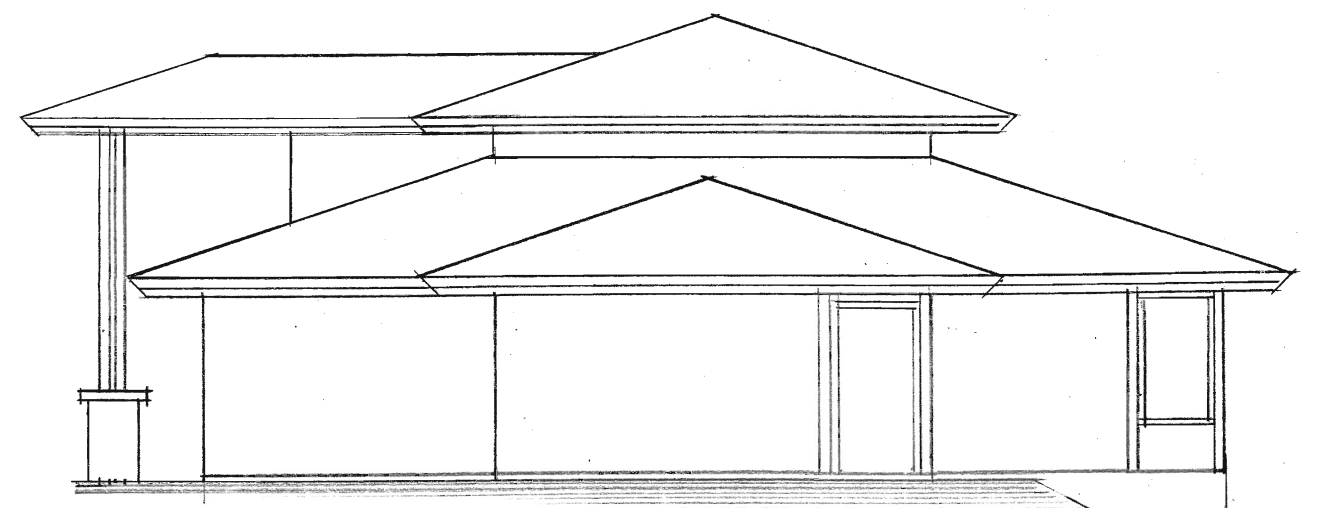

NORTH ELEVATION 1/8" = 1'-0"

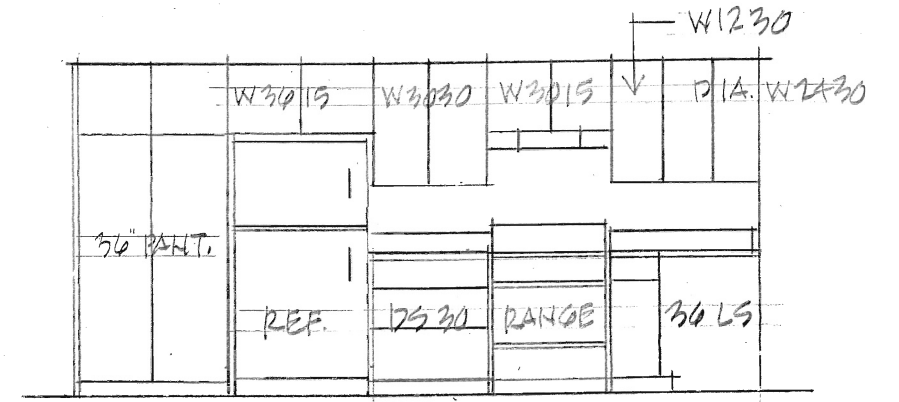

KITCHEN ELEV. 1/4" = 1'-0"

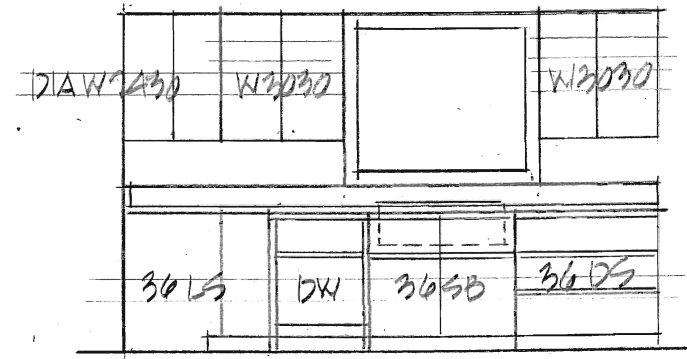

KITCHEN ELEV. 1/4" = 1'-0"

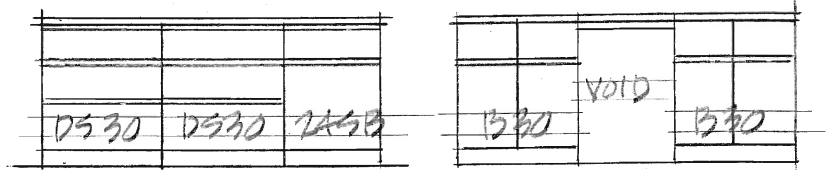

ISLAND ELEVATIONS

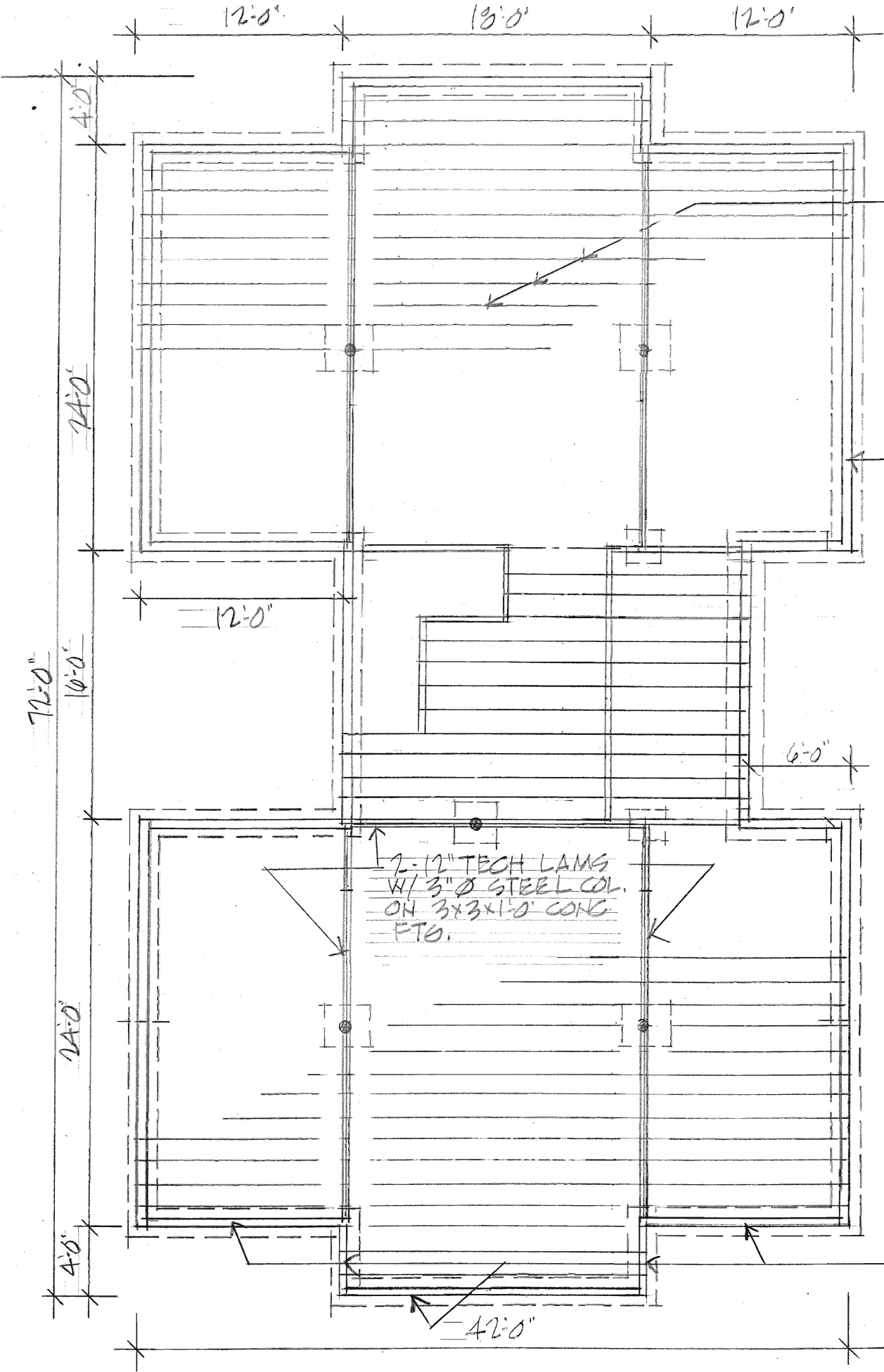

16" FLOOR TRUSSES
@ 16" O.C. W/ 3/4" T&B
PLY. WD. SHEATHING.
(TYPICAL)

3" POURED CONG. WALL
(9'-0") W/ #4S @ 2'-0" O.C.
EACH WAY ON 1'-0" x 2'-0"
CONG. FTG. W/ 2 #4S
(TYPICAL)

HIP SET ROOF TRUSSES
@ 2'-0" O.C. 4:12 ROOF
PITCH. DESIGN BY REG.
W/ END FOR 40# LL.
(TYPICAL)

2X6 EXPOSED STD
WALL ON 4'-0" CONG.
FDN. WALL SOUTH & WEST
WALL ONLY

HIP SET ROOF
DORMER

FOUNDATION & FLOOR FRAMING PLAN
1/8" = 1'-0"

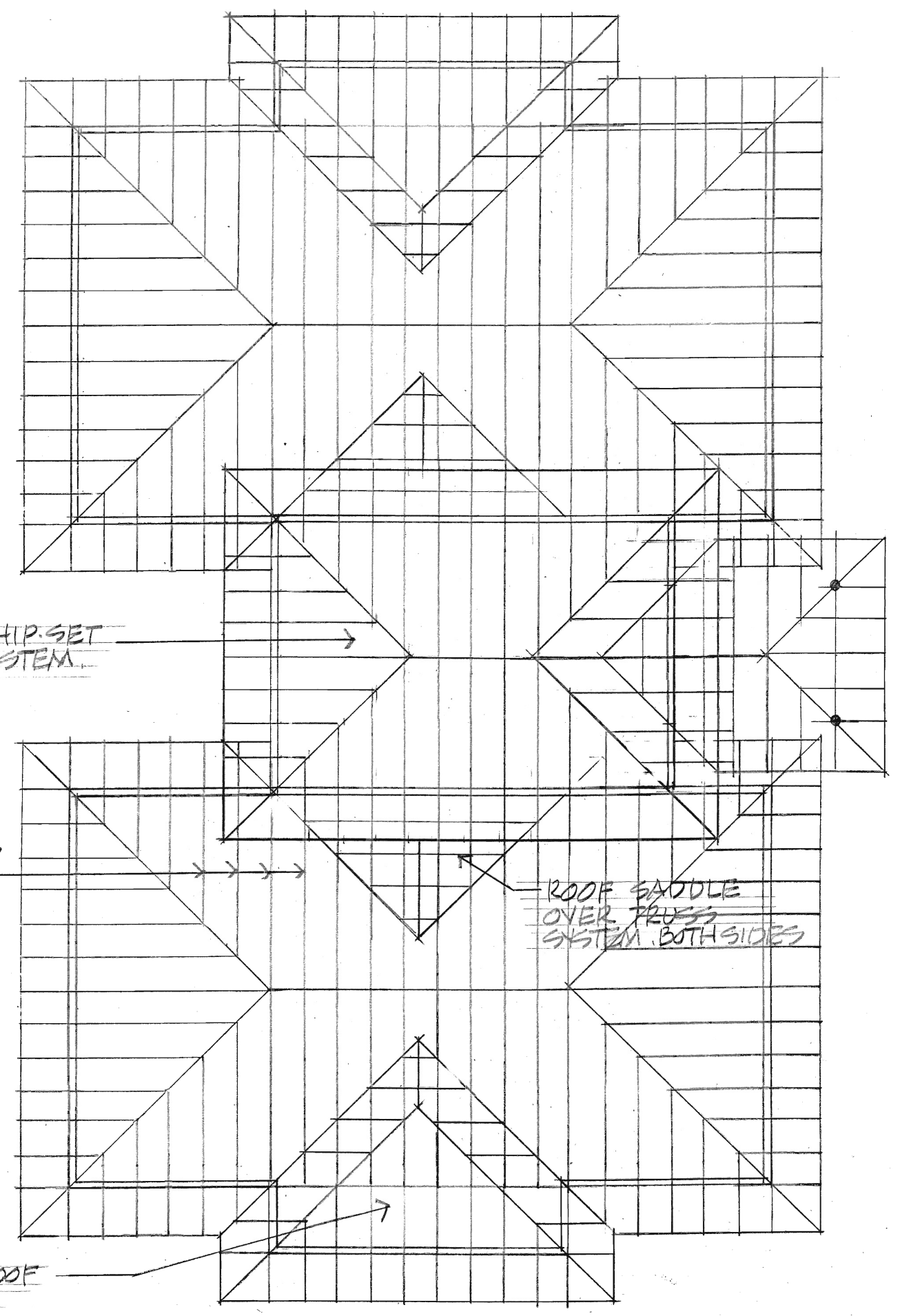

ROOF FRAMING PLAN
1/8" = 1'-0"

PRE-ENG. ROOF TRUSSES @ 2'-0" O.C.
 4:12 ROOF PITCH. DESIGN FOR
 40# L.L. 5/8" PLYWOOD ROOF
 SHEATHING W/ CLIPS. 30#
 ROOFING FELTS. 40 YEAR
 TEXTURED FIB. SHINGLES.
 R50 ATTIC INSUL. W/ VAP. BAR.
 FINISH W/ 5/8" GYP. BD.
 TEX. & PAINT 2 COATS.

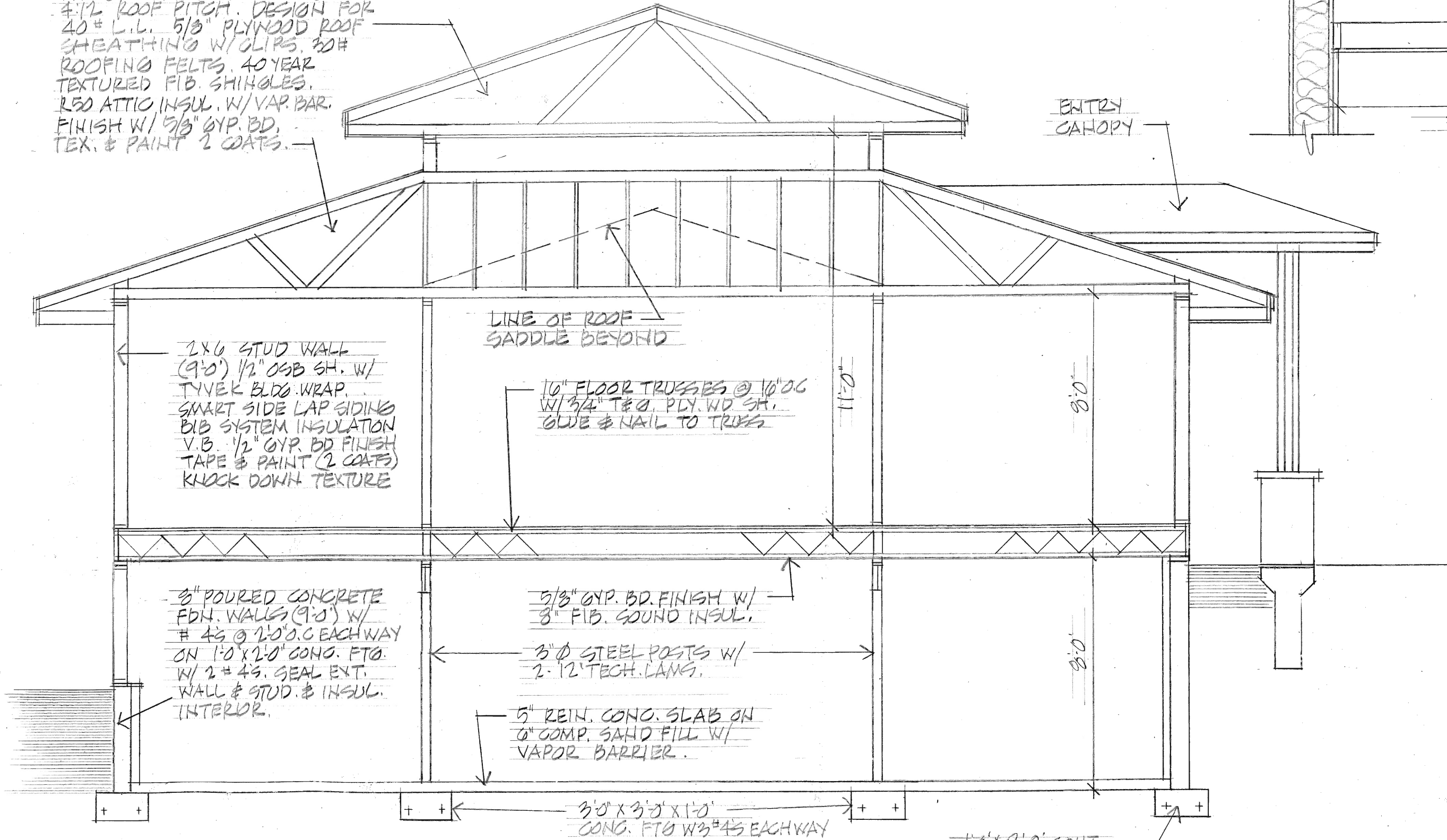
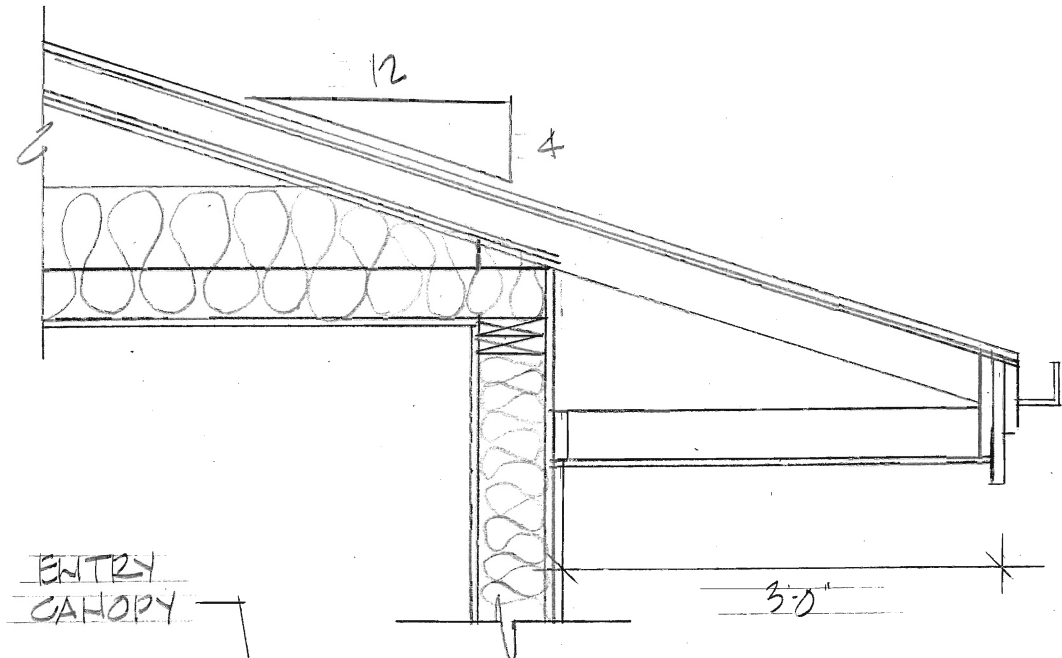

2x6 STUD WALL
 (9'-0") 1/2" OSB SH. W/
 TYVEK BLDG. WRAP.
 SMART SIDE LAP SIDING
 BIB SYSTEM INSULATION
 V.B. 1/2" GYP. BD. FINISH
 TAPE & PAINT (2 COATS)
 KNOCK DOWN TEXTURE

LINE OF ROOF
 SADDLE BEYOND

10" FLOOR TRUSSES @ 16" O.C.
 W/ 3/4" T&G. PLY. WD. SH.
 GLUE & NAIL TO TRUSS

8" POURED CONCRETE
 FDN. WALLS (9'-0") W/
 # 4s @ 2'-0" O.C. EACHWAY
 ON 1'-0" X 2'-0" CONG. FTG.
 W/ 2# 4s. SEAL EXT.
 WALL & STUD. & INSUL.
 INTERIOR.

5/8" GYP. BD. FINISH W/
 8" FIB. SOUND INSUL.

3" Ø STEEL POSTS W/
 2-12 TECH. LAMBS.

5" REIN. CONG. SLAB ON
 6" COMP. SAND FILL W/
 VAPOR BARRIER.

3'-0" X 3'-0" X 1'-0"
 CONG. FTG W/ 3# 4s EACHWAY

1'-0" X 2'-0" CONT.
 CONG. FTG. W/
 2# 4s (TYPICAL)

BUILDING SECTION
 1/4" = 1'-0"

HIP SET ROOF TRUSSES
@ 20' O.C. 4:12 PITCH
SHINGLES, OVERHANG
FASCIA SOFFIT TO MATCH
TEEN CENTER BLDG.

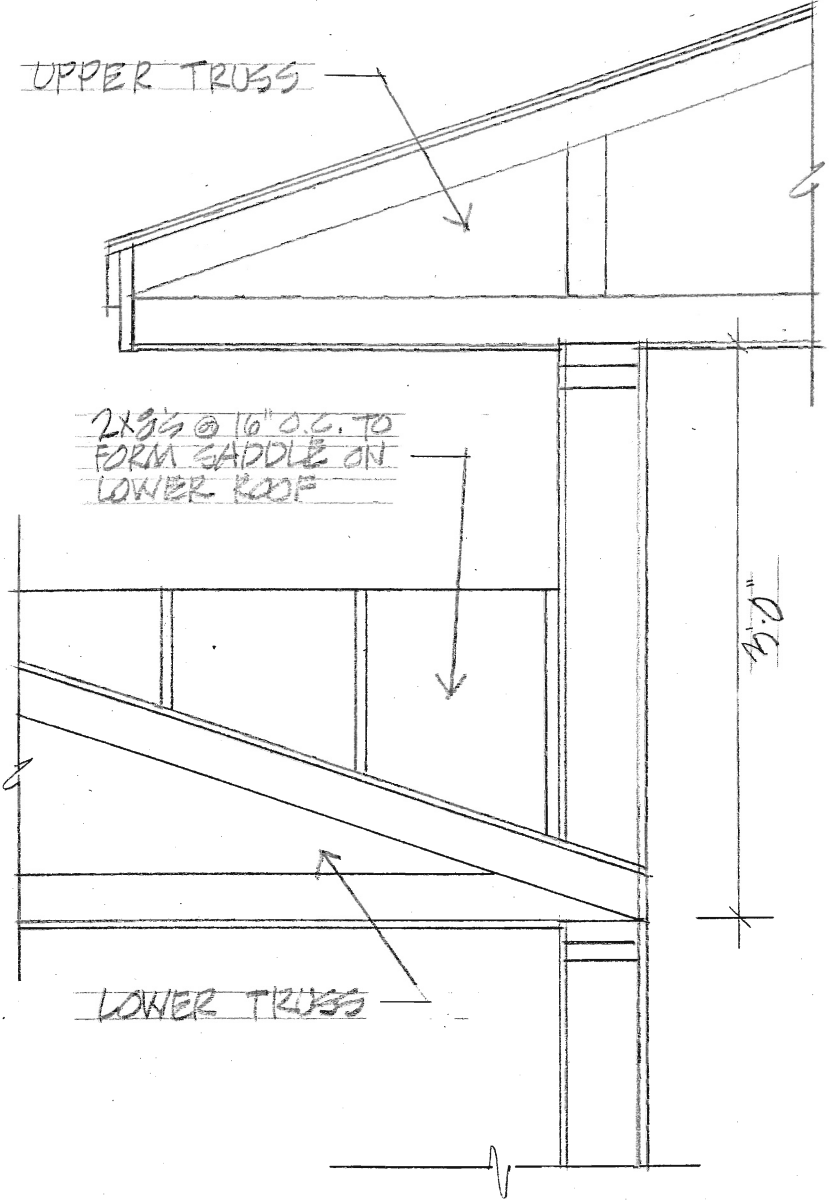

WALL SYSTEM
TO MATCH
EXISTING

4" REIN. CONC. SLAB
WITH THICKEN EDGE 2#4s
W/ 3" CONC. BLOCK
COURSE ON 6" COMP.
SAND FILL W/ VAP. BAR.

GARAGE WALL SECTION
3/8" = 1'-0"

ENTRY WALL SECTION
3/4" = 1'-0"

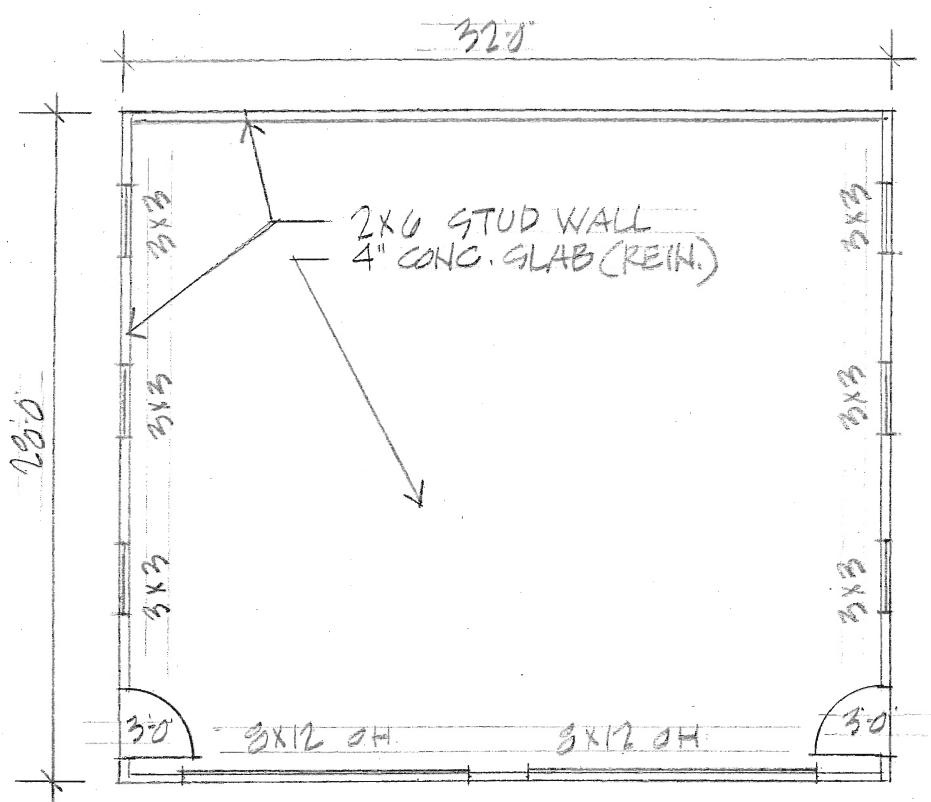

GARAGE FLOOR PLAN
1/8" = 1'-0"

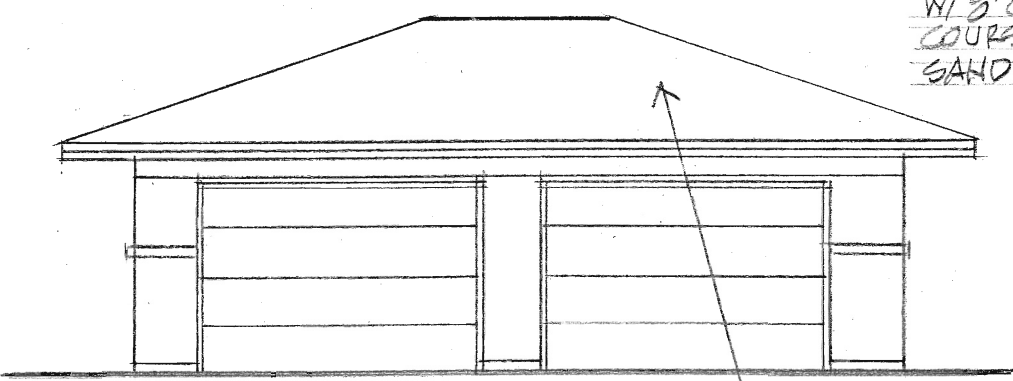

GARAGE FRONT ELEVATION
1/8" = 1'-0"

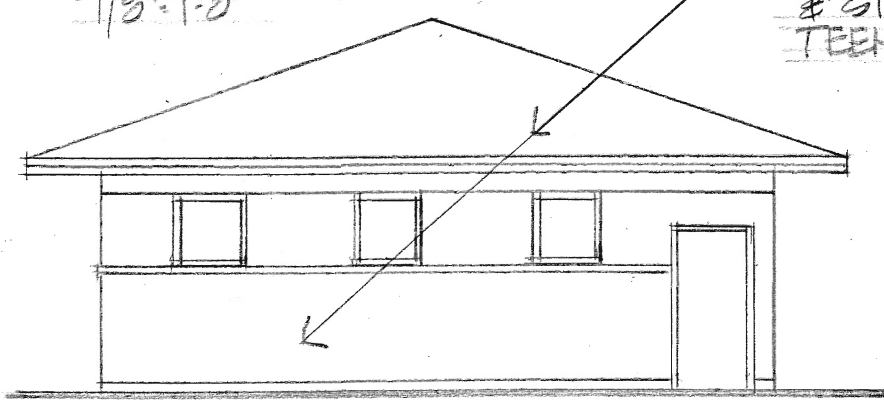

GARAGE SIDE ELEVATION
1/8" = 1'-0"

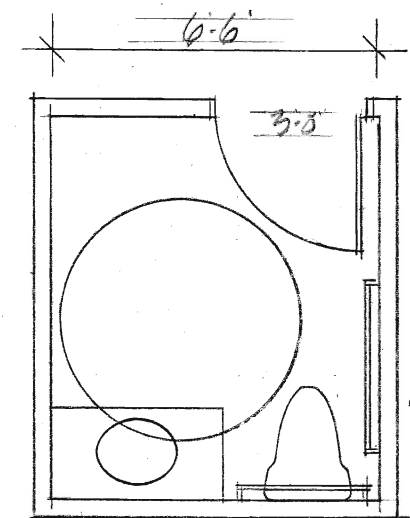

WOMENS H.C. BATH
1/4" = 1'-0"

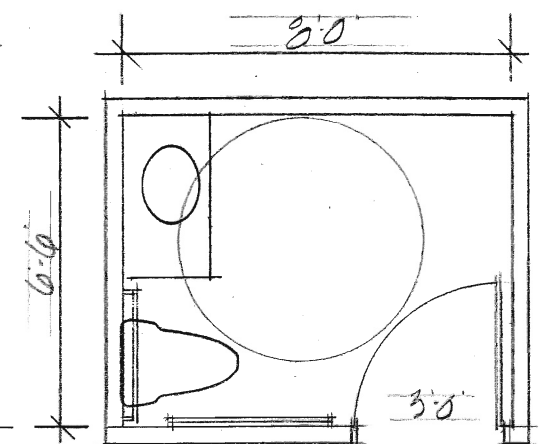

MENS H.C. BATH
1/4" = 1'-0"

