

# La Crosse, WI

## Active Mobilitie Sites

### Installation Type

- City of La Crosse
- Xcel Energy/Attachment
- Xcel Energy/Replacement

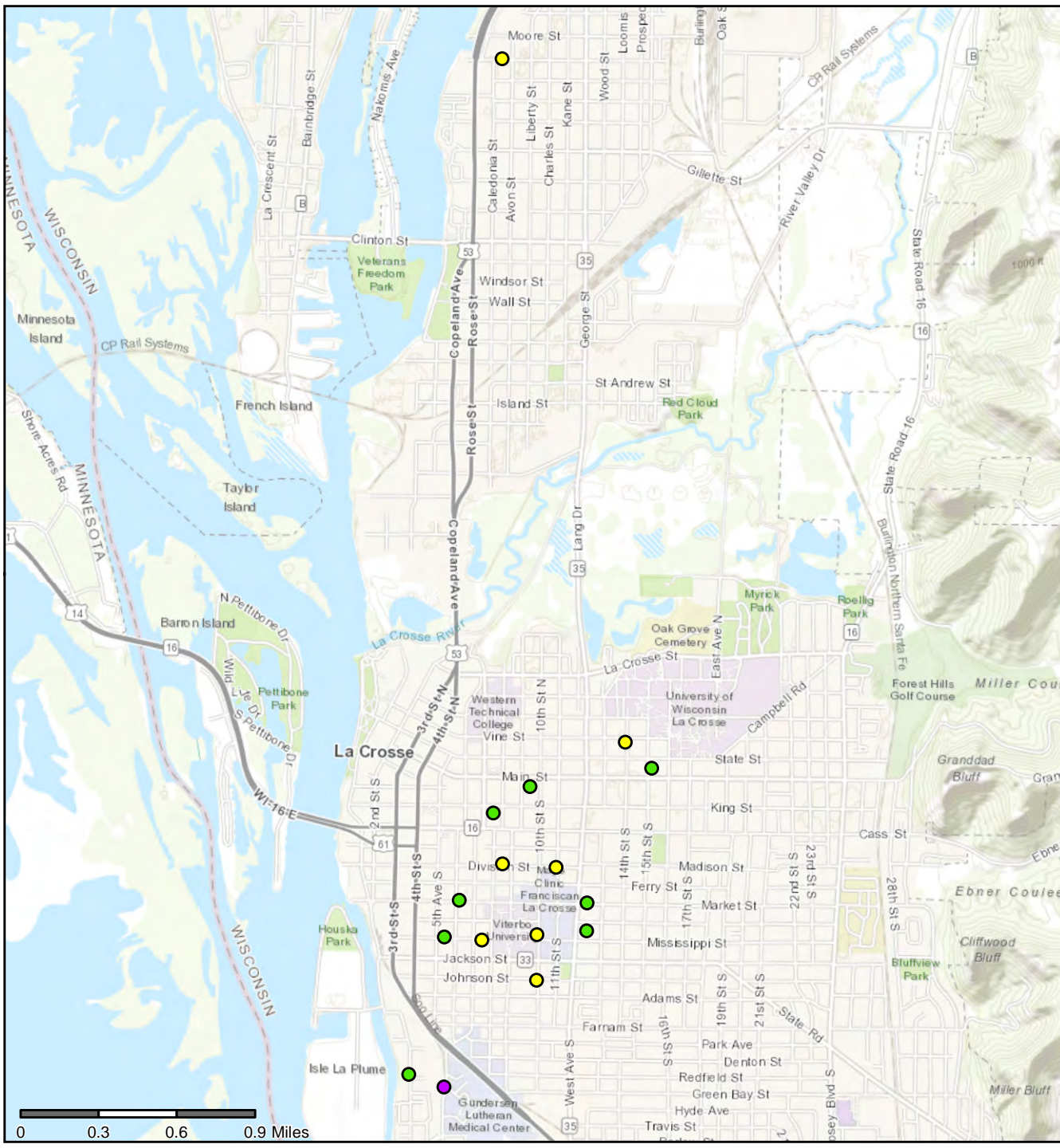

C:Candidate Code	Latitude	longitude	Address	Pole Height	Pole Owner	Current Process
ML90XS350D	43.80254700	-91.24672700	712 Mississippi St	43'	Xcel	La Crosse Permit Review
ML90XS352B	43.80288600	-91.24249100	813 10TH ST	43'	Xcel	La Crosse Permit Review
ML90XS354H	43.80036600	-91.24248100	1102 10th St	43'	Xcel	La Crosse Permit Review
ML90XS356C	43.80679100	-91.24521800	831 Division St	34'	Xcel	La Crosse Permit Review
ML90XS358B	43.80664000	-91.24111700	1022 Division St	43'	Xcel	La Crosse Permit Review
ML90XS360C	43.80470000	-91.23870300	1209 Market St	57' 10"	Xcel	La Crosse Permit Review
ML90XS366C	43.81365000	-91.23594800	227 14th St N	34'	Xcel	La Crosse Permit Review
ML90XSZ82F	43.85148000	-91.24619800	715 Livingston St	38' 6"	Xcel	La Crosse Permit Review
ML90XSZ92D	43.80472700	-91.24850000	615 Market St	56'	Xcel	La Crosse Permit Review
ML90XSZ93C	43.79502500	-91.25217200	1690 MILLER ST	38'	Xcel	La Crosse Permit Review
ML90XSZ94C	43.79435100	-91.24943600	1808 7TH ST S	30'	La Crosse	La Crosse Permit Review
ML90XS353F	43.80313600	-91.23869400	1228 Winnebago St	35' 6" w/extension	Xcel	Recycle
ML90XS367C	43.81317400	-91.22822800	1904 Campbell Rd	Pending Cancel	Xcel	Recycle
ML90XS362G	43.81109400	-91.24320000	111 9th St S	33' 10"	Xcel	Xcel Review
ML90XS365E	43.81223200	-91.23390200	100-148 15th St N	43' w/extension	Xcel	Xcel Review
ML90XSZ91E	43.80961200	-91.24598100	210 8th St S	34'	Xcel	Xcel Review
ML90XS349C	43.80267900	-91.24959800	511 Mississippi St	44' 6"	Xcel	X-Dead

# Small cell facility installation

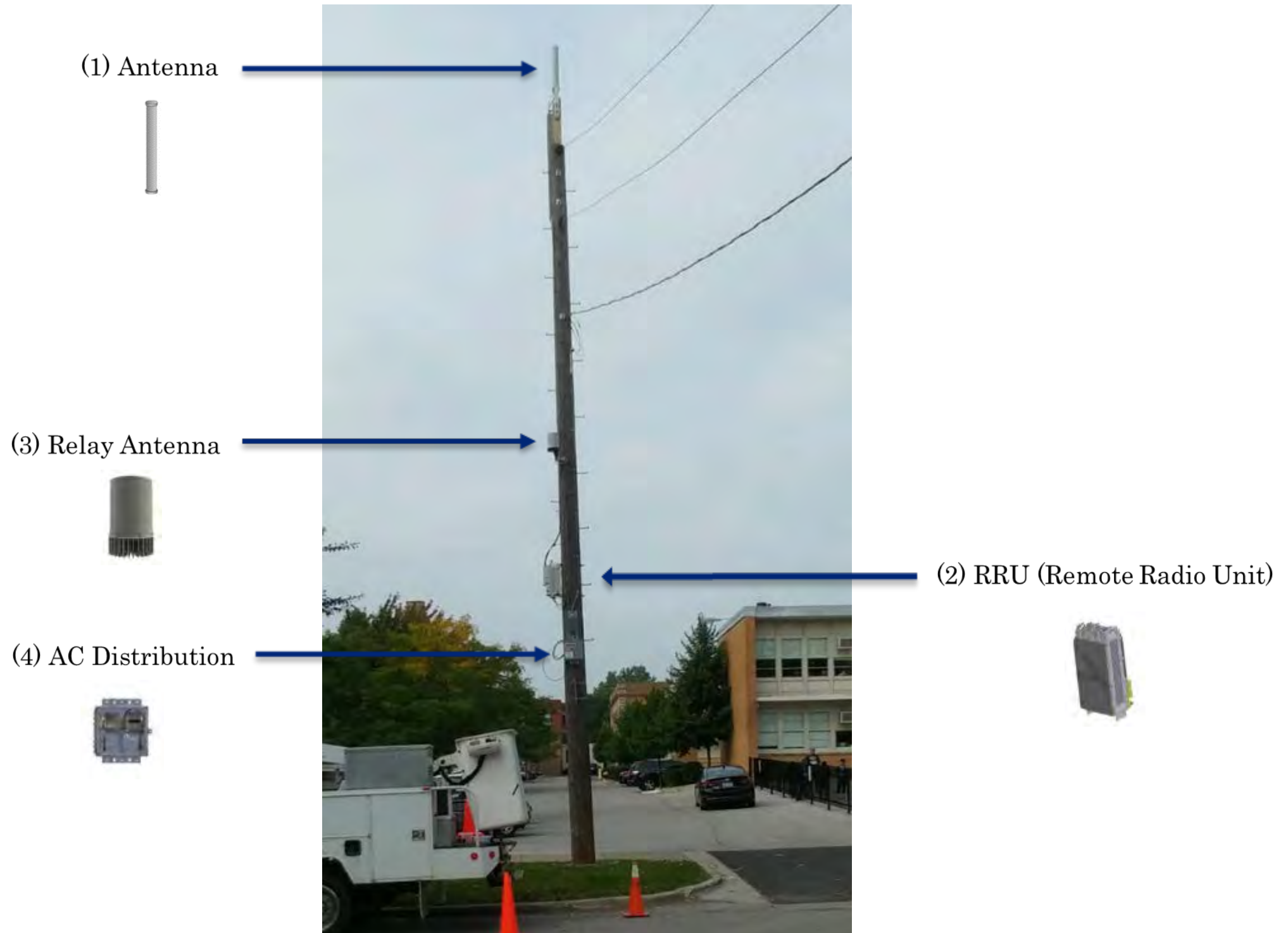



# Small cell facility installation

---



# Small cell facility installation

---





# Small cell facility installation

---





# Small cell facility installation

---



# Small cell facility installation

---

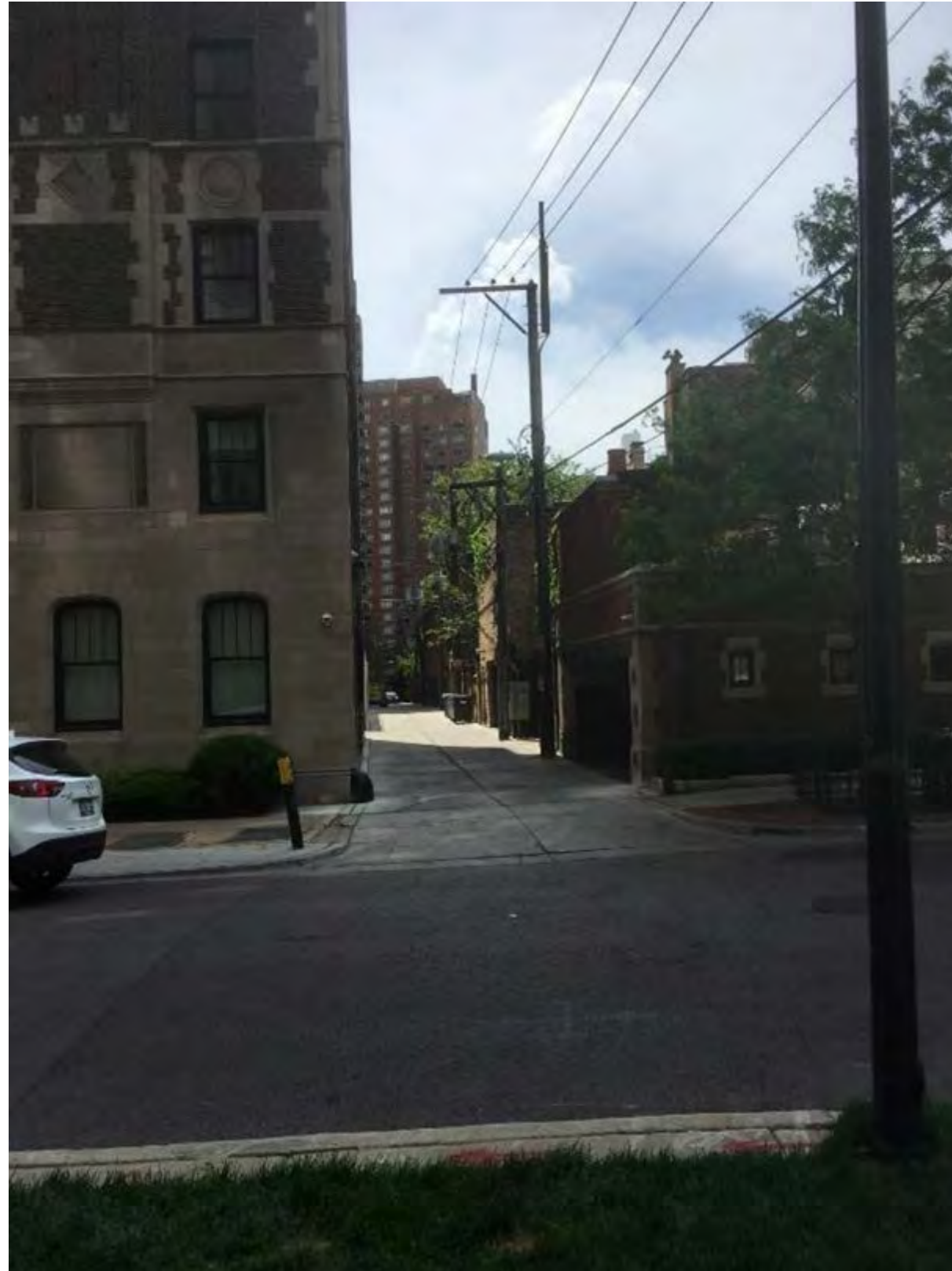



# Small cell facility installation

---

