



KRAUS-ANDERSON®
Construction Company

Change Order Request

Project: 1923025-02
La Crosse Center Expansion & Renovation
400 La Crosse Street
La Crosse, WI 54601

COR # 31.00

Date: 5/29/2020

To: Owner City of La Crosse
400 La Crosse Street
La Crosse, WI 54601

From: Kraus-Anderson Construction Company
151 East Wilson Street, Suite 100
Madison, WI 53703

PCO # 65 - RFI 89

Item #	Description	Vendor	Amount
1	RFI 89	Zimmerman Plumbing, Inc.	\$553.91
Total For Change Order			\$553.91

Approved By: City of La Crosse

Signed: _____

Date: _____

Submitted By: Kraus-Anderson Construction Company

Signed: _____

Date: 6/1/2020 | 9:12 AM CDT

DocuSigned by:
Peter Linsmeier
6867371012384A6...

Accepted By: I & S Group, Inc.

Signed: _____

Date: 6/16/2020 | 3:23 PM CD

DocuSigned by:
Patrick Vos
CE66D9E39AF4441...



REQUEST FOR INFORMATION

DATE: 5/12/2020 UTC
RFI #: 089

Kraus-Anderson
1923025-02 - La Crosse Center Expansion & Renovation

TO: Ross Diederich
I & S Group, Inc.

FROM: Blaine Young
Zimmerman Plumbing

PHONE: (920) 434-2128
EMAIL: ross.diederich@ISGInc.com

PHONE: (608) 742-3222
EMAIL: bcyoung@zimmermanplumbing.com

CC: ISG, KA, Zimmerman Plumbing, Patrick Vos

DUE BY: 4/17/2020 UTC

SUBJECT: Plumbing Questions (BP-3)

DRAWING REFERENCE:
SPEC SECTION:

QUESTION

See comments/questions on attached.

SUGGESTION:

DRAWINGS

RESPONSES

<u>DATE</u>	<u>FROM (FIRM)</u>	<u>FROM (CONTACT)</u>
May 14, 2020 at 8:04 PM UTC	I & S Group, Inc.	Ross Diederich
The expansion tanks will be address in PR 13		
April 17, 2020 at 3:15 PM UTC	I & S Group, Inc.	Kevin Bills



REQUEST FOR INFORMATION

DATE: 5/12/2020 UTC
RFI #: 089

Kraus-Anderson
1923025-02 - La Crosse Center Expansion & Renovation

see attached response

April 16, 2020 at
7:46 PM UTC

I & S Group, Inc.

Dylan Musgjerd

- We are adding several recirculation pumps throughout the project. There are not any expansion tanks indicated on the drawings or in the schedule. Please advise if any expansion tanks are going to be required.
- There is a discrepancy between the fixture schedule and the specification related to the WF-1. Please advise which we are supposed to follow. I currently have the model in the fixture schedule figured.
- The food service plans indicate we are to provide an eye wash. Please provide a schedule for this item.

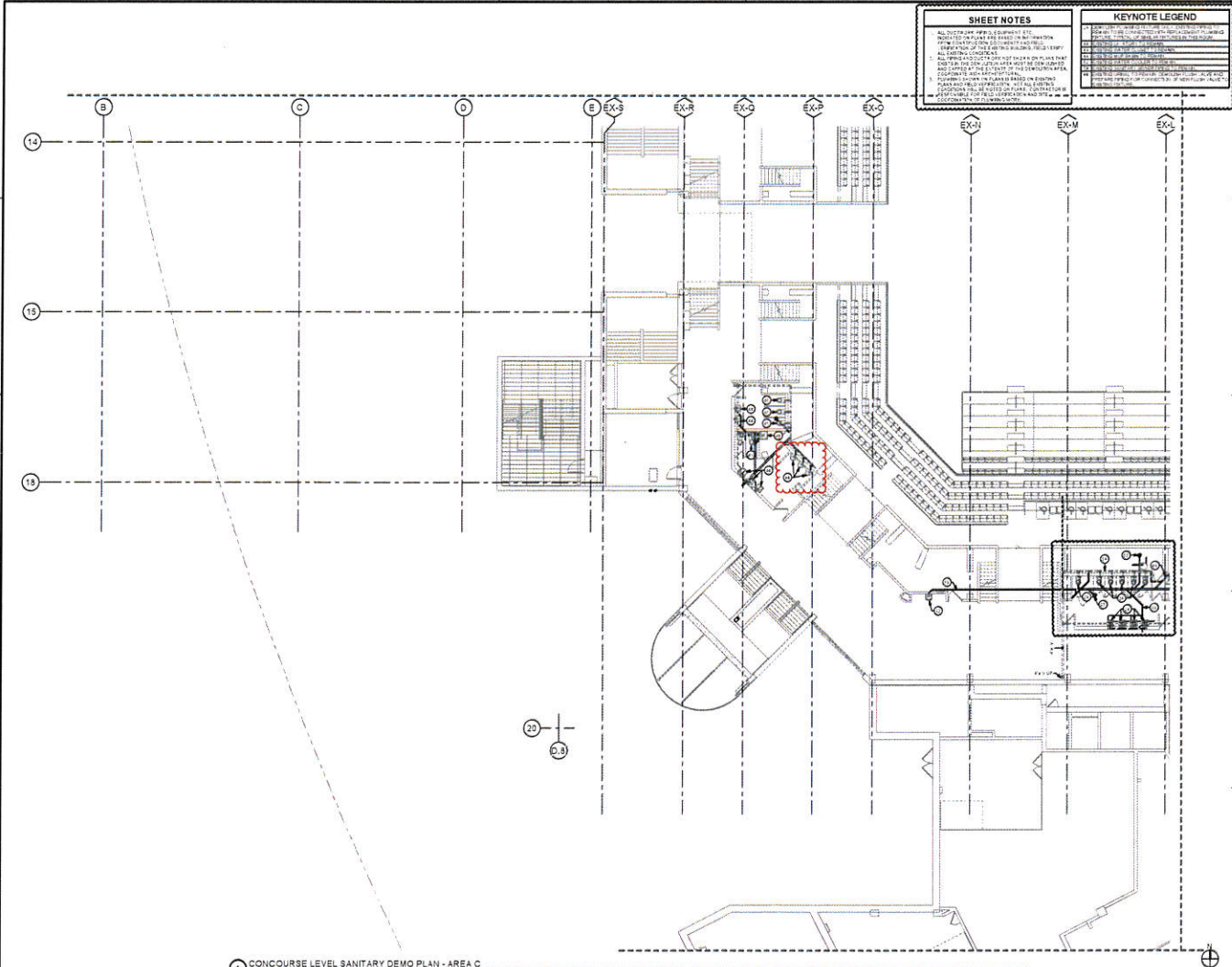

SHEET NOTES

1. ALL DIMENSIONS ARE TO FACE UNLESS NOTED OTHERWISE.

2. REFER TO ALL OTHER SHEETS FOR DETAILS AND NOTES.

3. ALL WORK SHALL BE IN ACCORDANCE WITH THE LATEST EDITIONS OF THE BUILDING REGULATIONS AND ALL APPLICABLE CODES.

4. ALL WORK SHALL BE IN ACCORDANCE WITH THE LATEST EDITIONS OF THE BUILDING REGULATIONS AND ALL APPLICABLE CODES.

5. ALL WORK SHALL BE IN ACCORDANCE WITH THE LATEST EDITIONS OF THE BUILDING REGULATIONS AND ALL APPLICABLE CODES.

6. ALL WORK SHALL BE IN ACCORDANCE WITH THE LATEST EDITIONS OF THE BUILDING REGULATIONS AND ALL APPLICABLE CODES.

7. ALL WORK SHALL BE IN ACCORDANCE WITH THE LATEST EDITIONS OF THE BUILDING REGULATIONS AND ALL APPLICABLE CODES.

8. ALL WORK SHALL BE IN ACCORDANCE WITH THE LATEST EDITIONS OF THE BUILDING REGULATIONS AND ALL APPLICABLE CODES.

9. ALL WORK SHALL BE IN ACCORDANCE WITH THE LATEST EDITIONS OF THE BUILDING REGULATIONS AND ALL APPLICABLE CODES.

10. ALL WORK SHALL BE IN ACCORDANCE WITH THE LATEST EDITIONS OF THE BUILDING REGULATIONS AND ALL APPLICABLE CODES.

KEYNOTE LEGEND

EX-N	EX-M	EX-L
EX-S	EX-R	EX-G
EX-P	EX-C	

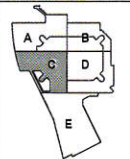

KEYPLAN

THE PLANETS OF THE PROJECT ARE AS SHOWN. THE PLANETS WILL BE USED TO IDENTIFY THE PROJECTS.

LA CROSSE CENTER EXPANSION & RENOVATION

LA CROSSE	WISCONSIN
PROJECT NO.	16-11990
DATE	10/27/13
DESIGNER	ISG
SCALE	1/4" = 1'-0"
DATE PLOTTED	3/14/2014
USER	ADMIN

CONCOURSE LEVEL SANITARY DEMO - AREA C

3P1-11C



REQUEST FOR INFORMATION

DATE: 3/27/2020 UTC
RFI #: 089

Kraus-Anderson
1923025-02 - La Crosse Center Expansion & Renovation

TO: ISG

FROM: Blaine Young
Zimmerman Plumbing

PHONE:

PHONE: (608) 742-3222

EMAIL:

EMAIL: bcyoung@zimmermanplumbing.com

CC: KA, Zimmerman Plumbing

DUE BY:

SUBJECT: Plumbing Questions (BP-3)

DRAWING REFERENCE:
SPEC SECTION:

QUESTION

See comments/questions on attached.

SUGGESTION:

DRAWINGS

RESPONSES

Sheet 3P1-10A, 3P2-10A - Please refer to latest PR for sheets detailing updated keynotes for WC replacement.

Room A177 - This fixture shall be a hub drain.

Room A159 - Shower is existing to remain.

Room N305 - Tag Updated to LAV-5. WC tag updated to WC-4.

Room A103 - This sink shall be SK-1.

Rooms N209/N210 - The water closets in these rooms shall be floor mount WC-4 water closets.

Rooms A239/A254 - All fixtures in these rooms shall be existing to remain. No replacement of urinal flush valves.

Please replace SB-2 with a sump system duplicating SP-1 from current drawings.

Please provide gas regulator on the branch lines that serve kitchen equipment.

Sheets with updated tags, keynotes, and gas piping modifications shall be released in the next PR.

- We are adding several recirculation pumps throughout the project. There are not any expansion tanks indicated on the drawings or in the schedule. Please advise if any expansion tanks are going to be required.
- There is a discrepancy between the fixture schedule and the specification related to the WF-1. Please advise which we are supposed to follow. I currently have the model in the fixture schedule figured.
- The food service plans indicate we are to provide an eye wash. Please provide a schedule for this item.

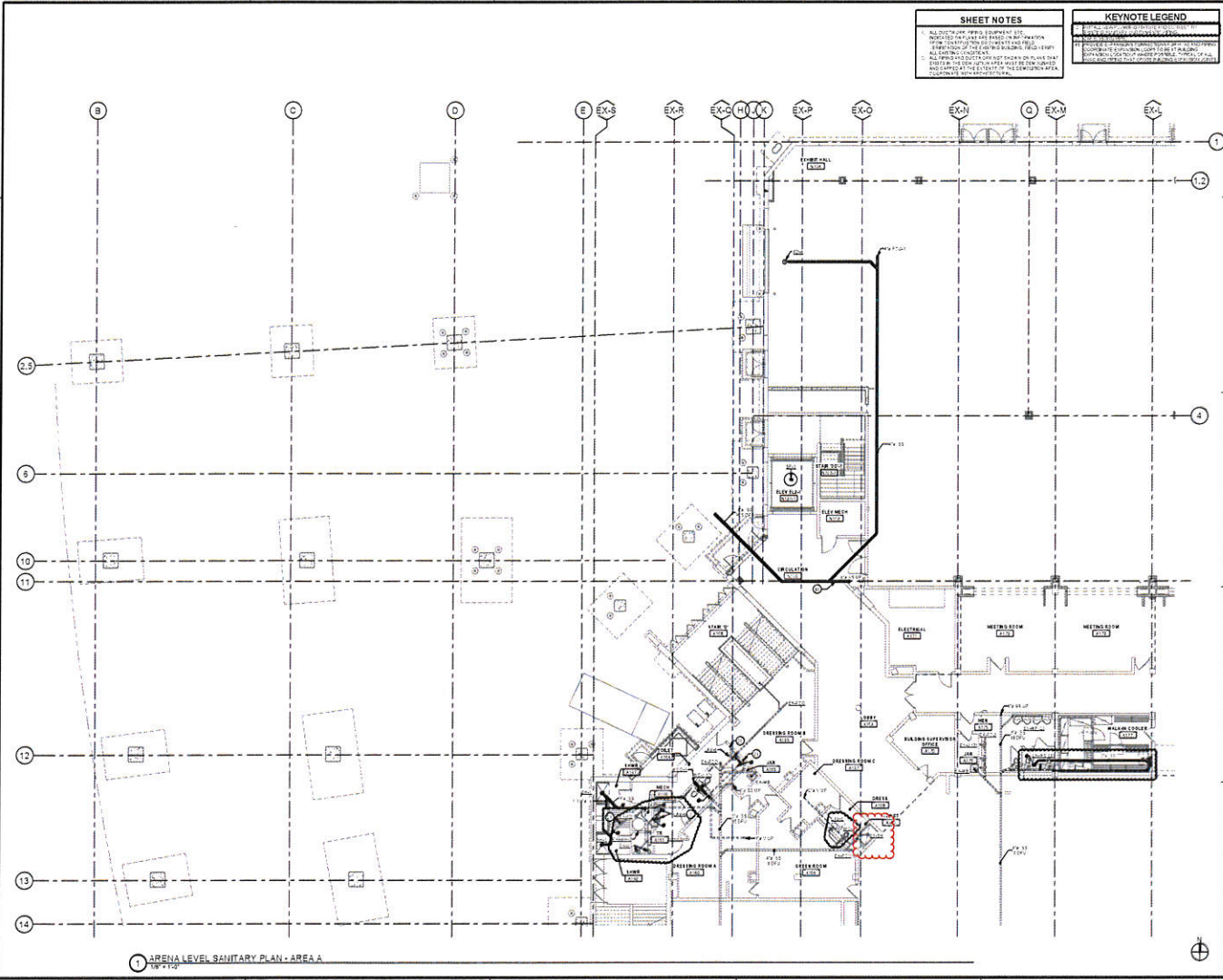

SHEET NOTES

1. ALL DIMENSIONS ARE TO FACE UNLESS NOTED OTHERWISE.
2. REFER TO ALL NOTES ON ALL SHEETS FOR COMPLETE INFORMATION.
3. ALL WORK SHALL BE IN ACCORDANCE WITH THE LATEST EDITIONS OF THE NATIONAL PLUMBING CODE AND ALL APPLICABLE LOCAL CODES.
4. ALL WORK SHALL BE IN ACCORDANCE WITH THE LATEST EDITIONS OF THE NATIONAL ELECTRICAL CODE AND ALL APPLICABLE LOCAL CODES.
5. ALL WORK SHALL BE IN ACCORDANCE WITH THE LATEST EDITIONS OF THE NATIONAL MECHANICAL CODE AND ALL APPLICABLE LOCAL CODES.

KEYNOTE LEGEND

EX-S	SHOWER
EX-R	RESTROOM
EX-G	GLASS
EX-H	HOT WATER
EX-X	EXHAUST
EXP	EXPANSION
EX-C	CORNER
EX-N	NEW
EX-M	MODIFIED
EX-L	EXISTING

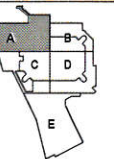

KEYPLAN

LA CROSSE CENTER EXPANSION & RENOVATION

PROJECT	LA CROSSE CENTER EXPANSION & RENOVATION
CLIENT	LA CROSSE CENTER
ARCHITECT	LA CROSSE CENTER
DATE	12/15/2008
SCALE	AS SHOWN
DRAWN BY	3P2-10A
CHECKED BY	
DATE	

ARENA LEVEL SANITARY PLAN - AREA A

3P2-10A

12/15/2008

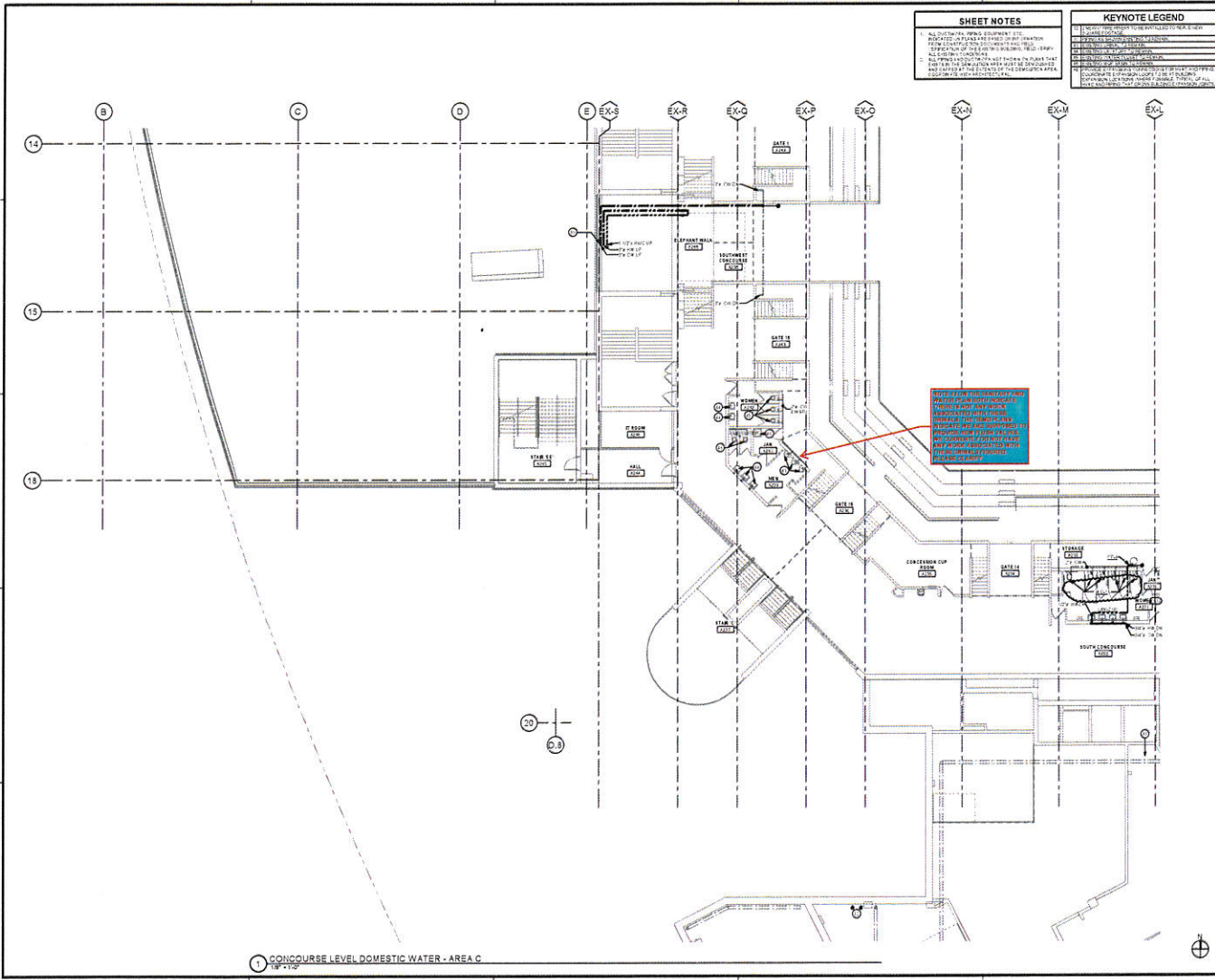

SHEET NOTES

1. ALL DIMENSIONS ARE TO CENTERLINE UNLESS NOTED OTHERWISE.
2. ALL DIMENSIONS ARE TO CENTERLINE UNLESS NOTED OTHERWISE.
3. ALL DIMENSIONS ARE TO CENTERLINE UNLESS NOTED OTHERWISE.
4. ALL DIMENSIONS ARE TO CENTERLINE UNLESS NOTED OTHERWISE.
5. ALL DIMENSIONS ARE TO CENTERLINE UNLESS NOTED OTHERWISE.
6. ALL DIMENSIONS ARE TO CENTERLINE UNLESS NOTED OTHERWISE.
7. ALL DIMENSIONS ARE TO CENTERLINE UNLESS NOTED OTHERWISE.
8. ALL DIMENSIONS ARE TO CENTERLINE UNLESS NOTED OTHERWISE.
9. ALL DIMENSIONS ARE TO CENTERLINE UNLESS NOTED OTHERWISE.
10. ALL DIMENSIONS ARE TO CENTERLINE UNLESS NOTED OTHERWISE.

KEYNOTE LEGEND

1	CONCRETE
2	STEEL
3	MECHANICAL
4	ELECTRICAL
5	PLUMBING
6	PAINT
7	GLASS
8	WOOD
9	CEILING
10	FLOORING
11	MECHANICAL
12	ELECTRICAL
13	PLUMBING
14	PAINT
15	GLASS
16	WOOD
17	CEILING
18	FLOORING
19	MECHANICAL
20	ELECTRICAL
21	PLUMBING
22	PAINT
23	GLASS
24	WOOD
25	CEILING
26	FLOORING
27	MECHANICAL
28	ELECTRICAL
29	PLUMBING
30	PAINT
31	GLASS
32	WOOD
33	CEILING
34	FLOORING
35	MECHANICAL
36	ELECTRICAL
37	PLUMBING
38	PAINT
39	GLASS
40	WOOD
41	CEILING
42	FLOORING
43	MECHANICAL
44	ELECTRICAL
45	PLUMBING
46	PAINT
47	GLASS
48	WOOD
49	CEILING
50	FLOORING

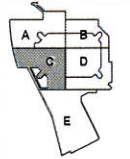

KEYPLAN

THIS DOCUMENT IS THE PROPERTY OF ISG GROUP, INC. AND WILL BE RETURNED TO ISG GROUP UPON COMPLETION OF THE PROJECT.

LA CROSSE CENTER EXPANSION & RENOVATION

PROJECT	LA CROSSE CENTER EXPANSION & RENOVATION
CLIENT	CHESAIRE GROUP
ARCHITECT	ISG GROUP
DATE	11/11/11
PROJECT NO.	11-1111
DATE	11/11/11
DESIGNED BY	ISG
CHECKED BY	ISG
DATE	11/11/11
PROJECT NO.	11-1111

CONCOURSE LEVEL DOMESTIC WATER - AREA C

SHEET **3P2-21C**



5/27/2020

Summary

Project Name: La Crosse Center Renovation		
Project Location: 300 Harborview Plaza		
Description: Escalator SP-1 Add PER RFI RESPONSE #089		
Total labor hours		3
Composite labor rate	\$	100.00
Labor cost = Total hours X Composite rate		\$300.00
Labor costs	\$	300.00
Materials cost	\$	198.58
Large tool and equipment costs	\$	-
Wisconsin sales tax (Materials Only)		\$0.00
Subtotal		\$498.58
Contractor Profit (10%)		\$49.85
Total contractor costs with markup		\$548.43
Subcontractor costs	\$	-
Subcontractor markup (5%)		\$0.00
Total Subcontractor cost with markup		\$0.00
Bond	1%	\$5.48
Total change		\$553.91



DATE:05-27-20

Materials and Labor Units

Project Name: La Crosse Center Renovation
 Project Location: 300 Harborview Plaza
 Description: Escalator SP-1 Add PER RFI RESPONSE #089

Materials

Qty	Item	Unit Cost	Extended Cost
			\$ -
1	BACKWATER VALVE	\$ 110.36	\$ 110.36
1	FCO	\$ 88.22	\$ 88.22
		\$ -	\$ -
		\$ -	\$ -
		\$ -	\$ -
		\$ -	\$ -
		\$ -	\$ -
		\$ -	\$ -
		\$ -	\$ -
		\$ -	\$ -

Total Materials \$ 198.58

Labor

Hrs	Item	Rate	Extended Cost
		\$ -	\$ -
2	BACKWATER VALVE	\$ 100.00	\$ 200.00
1	FCO	\$ 100.00	\$ 100.00
		\$ -	\$ -
		\$ -	\$ -
		\$ -	\$ -
		\$ -	\$ -
		\$ -	\$ -
		\$ -	\$ -
		\$ -	\$ -
		\$ -	\$ -
		\$ -	\$ -
		\$ -	\$ -
		\$ -	\$ -
		\$ -	\$ -
		\$ -	\$ -
		\$ -	\$ -
		\$ -	\$ -
		\$ -	\$ -
		\$ -	\$ -
		\$ -	\$ -
		\$ -	\$ -
		\$ -	\$ -

Total Labor \$ 300.00

Large Tools and Major Equipment

Project Name: La Crosse Center Renovation	0
Project Location: 300 Harborview Plaza	0
Description: Escalator SP-1 Add PER RFI RESPONSE #089	0

Qty	Item	Unit Rate	Unit Use	Unit Cost
	NONE			\$ -

Total Costs This Sheet

\$ -

Subcontractors

Project Name: La Crosse Center Renovation	0
Project Location: 300 Harborview Plaza	0
Description: Escalator SP-1 Add PER RFI RESPONSE #089	0

Name	Trade or Specialty	Cost
NONE		

Total Costs This Sheet

\$ -