





*NOTICE TO PERSONS WITH A DISABILITY*

*Requests from persons with a disability who need assistance to participate in this meeting should call the City Clerk's office at (608) 789-7510 or send an email to [ADAcityclerk@cityoflacrosse.org](mailto:ADAcityclerk@cityoflacrosse.org), with as much advance notice as possible.*

**Board members: Mitch Reynolds, Rebecca Schwarz, Chris Kahlow, Andrea Trane, Matt Gallagher.**



# City of La Crosse, Wisconsin

City Hall  
400 La Crosse Street  
La Crosse, WI 54601

## Text File

File Number: 22-0964

---

**Agenda Date:** 8/1/2022

**Version:** 1

**Status:** Agenda Ready

**In Control:** Board of Public Works

**File Type:** General Item

**Agenda Number:** 1



**CONTRACT CHANGE ORDER**

No. 1

Date: 7/21/2022

Contract No. SANS-2022-009 for the following public work: Miscellaneous Sewer Repairs between Gerke Excavating Inc. and the City of La Crosse, dated 03/03/2022, is hereby changed in the following particulars, to-wit:

The following specific work is hereby added to such contract:

Change 3 sanitary manholes to Type W

~~Storm MH modification, water main deflection, sanitary main insulation, pedestrian curb installation, core and pour MH cover installation.~~

By virtue of such changes in the contract, the following revisions shall be made in the contract price:

Contract Price -----	<u>\$286,835.40</u>
Contract price decreased by eliminations -----	\$ _____
Contract price increased by additions -----	<u>\$1,845.00</u>
Net <del>Deductions</del> or Additions (Strike out one)-----	<u>\$1,845.00</u>
Revised Contract Price -----	<u>\$288,680.40</u>



Gerke Excavating

CONTRACTOR

**APPROVED BY BOARD OF PUBLIC WORKS**

\_\_\_\_\_

I HEREBY CERTIFY that there are sufficient funds in the treasury to meet the liability assumed by the foregoing addenda to contract, or that provision has been made to pay the liability that will accrue thereunder. (WS 62.15-12; 62.09-10-f)

DocuSigned by:



C5134A8A54494EF...

Controller

DocuSigned by:



EE923CC8B4BC443...

Budget Analyst

# Engineering Department

400 La Crosse St., La Crosse, WI 54601 • (608) 789-7505 • Fax: (608) 789-8184  
<http://www.cityoflacrosse.org>



## CHANGE ORDER QUOTE ITEMS

**Contract** Miscellaneous Sewer Repairs  
**Date** July 21, 2022

Item	Unit	Description	Quantity	Unit Price	Total
C1	EA	Upgrade sanitary sewer MH to type "W"	3	\$ 615.00	\$1,845.00
<b>TOTAL</b>					<b>\$1,845.00</b>

**CONTRACT CHANGE ORDER**

No. 3

Date 7-27-22

Contract No. BLDG-2021-64.02 for the following public work: La Crosse Fire Station #2 Project between Market & Johnson, Inc. and the City of La Crosse, dated January 6, 2022, is hereby changed in the following particulars, to-wit:

The following specific work is hereby eliminated from such contract:

**None** **\$ 0.00**

The following specific work is hereby added to such contract:

**CE #013 ASI 007 - Wall Type Revision** **\$ 1,091.81**  
**CE #016 Sectional Door - RAL Powder Coat Selection** **\$ 5,926.55**

By virtue of such changes in the contract, the following revisions shall be made in the contract price:

Contract Price -----	\$ <u>3,569,809.49</u>
Contract price decreased by eliminations -----	\$ <u>0.00</u>
Contract price increased by additions -----	\$ <u>7,018.36</u>
Net <del>Deductions</del> or Additions (Strike out one) -----	\$ <u>7,018.36</u>
Revised Contract Price -----	<b>\$ <u>3,576,827.85</u></b>

Market & Johnson, Inc.  
**NAME OF CONTRACTOR**

DocuSigned by:  
Tyler Schultz  
679C10551F7A40F...  
**CONTRACTOR SIGNATURE**

\_\_\_\_\_  
**BOARD OF PUBLIC WORKS**

I HEREBY CERTIFY that there are sufficient funds in the treasury to meet the liability assumed by the foregoing addenda to contract, or that provision has been made to pay the liability that will accrue thereunder. (WS 62.15-12; 62.09-10-f)

DocuSigned by:  
David Tauscher  
EE923CC8B4BC443...

**Budget Analyst**

DocuSigned by:  
Dan DeGier  
C5134A8A54494EF...

**Controller**



*Adding Value to Everything We Do*

Market & Johnson, Inc. 1652 Lakeshore Drive La Crosse, WI 54603 Ph. 608.784.5000 Fax. 608.782.7873

**CHANGE ORDER REQUEST (COR)**

**TO:** Wendel  
800 Wisconsin Street  
STE 202  
Eau Claire, WI 54703

**DATE:** July 11, 2022

**RE:** Change Order Request (COR) #05  
La Crosse Fire Station #2  
La Crosse, WI 54601

**ATTN:** Melissa Konst

**DESCRIPTION OF CHANGE:** Wall between vestibule 101 & fitness is now M8E

**A/E REFERENCE #:** ASI 07  
**REQUESTED BY WHOM:** Wendel

<b>COST OF WORK:</b>	
Changes to Market & Johnson's Scope of Work (see attached breakdown).....	\$1,091.81
<b>TOTAL CHANGE TO PROJECT</b>	<b>\$1,091.81</b>

**TIME:** The Contract Time will be unchanged by zero days for this change.

**INSTRUCTIONS RECEIVED:**

**NOTES:**

This proposal may be withdrawn by us if not accepted within 30 days.

Sincerely,

MARKET & JOHNSON, INC.

Tyler Schulz  
Project Manager

Enclosures

cc:

If you would like us to proceed with this work prior to a formal change order being processed, please check the accepted box, sign and return. If accepted, this will be included on a future change order.

**Accepted**       **Not Accepted**

---

Signature \_\_\_\_\_ Date \_\_\_\_\_

Breakdown for Change Order Request (COR) #05  
 La Crosse Fire Station #2  
 La Crosse, WI 54601

by Market & Johnson  
 Dated: 07/11/2022

				M&J Contract	
MARKET & JOHNSON	QTY	U/M	UNIT COST		
Labor	7.00	HR	\$75.000	\$525.00	
Material Drywall & Studs	1.00	LS	\$415.000	\$415.00	
				\$0.00	
				\$0.00	
				\$0.00	
				\$0.00	
Subtotal for M&J's Labor, Material & Equipment				\$940.00	
SUBCONTRACTED WORK		DESCRIPTION OF WORK			
Subtotal for Subcontracted Work				\$0.00	
G/L Insurance (COR's over \$100,000)			0.47%	\$0.00	
Mark-up for M&J Labor, Material and Equipment			15.00%	\$141.00	
Mark-up for Subcontracted Work			15.00%	\$0.00	
Performance Bond				\$10.81	
<b>TOTAL FOR CHANGES TO SCOPE OF WORK</b>				<b>\$1,091.81</b>	
<b>Total Change to M&amp;J's Contract</b>				<b>\$1,091.81</b>	
<b>TOTAL CHANGE TO PROJECT</b>					<b>\$1,091.81</b>



# Architect's Supplemental Instructions No. 007

204 E. Grand Avenue Suite 200  
Eau Claire, Wisconsin 54701  
Phone: 716-688-0766 Fax: 716-625-6825

Project: 601804 - La Crosse Fire Station #2  
1400 La Crosse Street  
La Crosse, Wisconsin 54601  
Phone: Fax:

<b>TITLE:</b>	Wall Type Revision	<b>CREATED DATE:</b>	6/24/2022
<b>PROJECT:</b>	La Crosse Fire Station #2	<b>PROJECT NO:</b>	601804
<b>TO:</b>	All Contractors ()	<b>CONTRACT NO:</b>	

The work shall be conducted in conformance with the following supplemental instructions issued consistent with the Contract Documents without change in Contract Sum or Contract Time. Proceeding with the Work in accordance with these instructions constitutes your acknowledgement that there will be no change in Contract Sum or Time.

**DESCRIPTION:**  
The following modifications shall be incorporated into the Project. Contractors to review and advise of any cost and/or schedule implications within 5 business days of receipt.

**ASI 07- ARCHITECTURAL**

**A103 01 Floor Plan**  
- Wall between vestibule 101 and Fitness Room is now M8E.

<b>Attachments:</b> <a href="#">La Crosse Station 2_ArchPlans-ASI007.pdf</a>
--

**ISSUED BY:**  
Jennifer Polacek

This document is utilized in lieu of AIA Document G710-1992



**NOTE:**  
THIS DOCUMENT AND THE IDEAS AND DESIGNS INCORPORATED HEREIN, AS AN INSTRUMENT OF PROFESSIONAL SERVICE, IS THE PROPERTY OF THE ARCHITECT AND ENGINEER AND IS NOT TO BE USED IN WHOLE OR IN PART FOR ANY OTHER PROJECT WITHOUT THE WRITTEN AUTHORIZATION OF THE ARCHITECT AND ENGINEER. UNAUTHORIZED ALTERATION OR ADDITION TO ANY SURVEY DRAWING, DESIGN, SPECIFICATION, PLAN OR REPORT IS PROHIBITED IN ACCORDANCE WITH STATE LAW, CODE AND RULES.

NO.	REVISIONS	DATE
7	AS1 007	06-23-2022
5	AS1 005	05-04-2022
3	AS1 003	03-29-2022
0	FOR CONSTRUCTION	01-21-2022

DWG TITLE

**FIRST FLOOR PLAN**

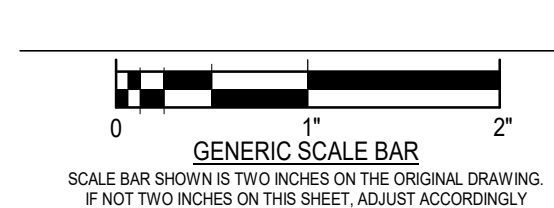

DATE 11.04.2021  
SCALE As indicated  
DWN. Author CHK. Checker

PROJ. No. 601804

DWG. No. **A103**

**EQUIPMENT KEY NOTES**

- EQ.1 RESIDENTIAL WASHING MACHINE. EXISTING BY OWNER - CONTRACTOR INSTALL
- EQ.2 RESIDENTIAL DRYING MACHINE. EXISTING BY OWNER - CONTRACTOR INSTALL
- EQ.3 WASHER / EXTRACTOR. BY OWNER - CONTRACTOR INSTALL
- EQ.4 GEAR DRYER. EXISTING BY OWNER - OWNER INSTALLED
- EQ.5 SCBA COMPRESSOR. PURCHASED BY OWNER - OWNER INSTALL
- EQ.6 SCBA FILL STATION. PURCHASED BY OWNER - OWNER INSTALL
- EQ.7 TV. BY OWNER - CONTRACTOR INSTALLED
- EQ.8 REFRIGERATOR / FREEZER. BY OWNER - OWNER INSTALL
- EQ.9 RANGE. BY OWNER - OWNER INSTALL
- EQ.10 RANGE HOOD. BY CONTRACTOR - CONTRACTOR INSTALL
- EQ.11 MICROWAVE. BY OWNER - OWNER INSTALL
- EQ.12 DISHWASHER. BY OWNER - CONTRACTOR INSTALL
- EQ.13 ICE MACHINE. BY OWNER - OWNER INSTALL
- EQ.14 UNDER COUNTER REFRIGERATOR. BY OWNER - OWNER INSTALL
- EQ.15 BEVERAGE VENDING MACHINE. BY OWNER - OWNER INSTALL
- EQ.16 COPIER. BY OWNER - OWNER INSTALL
- EQ.17 FUTURE SCBA EXTRACTOR. BY OWNER - OWNER INSTALL
- EQ.18 SCBA CYLINDER STORAGE. BY OWNER - OWNER INSTALL
- EQ.19 GENERATOR. SEE ELECTRICAL AND SITE PLANS FOR ADDITIONAL INFORMATION. CONTRACTOR INSTALL
- EQ.20 GARBAGE / RECYCLING
- EQ.21 MURPHY BED. BY OWNER - INSTALLED BY CONTRACTOR

**PARTITION SYMBOLS**

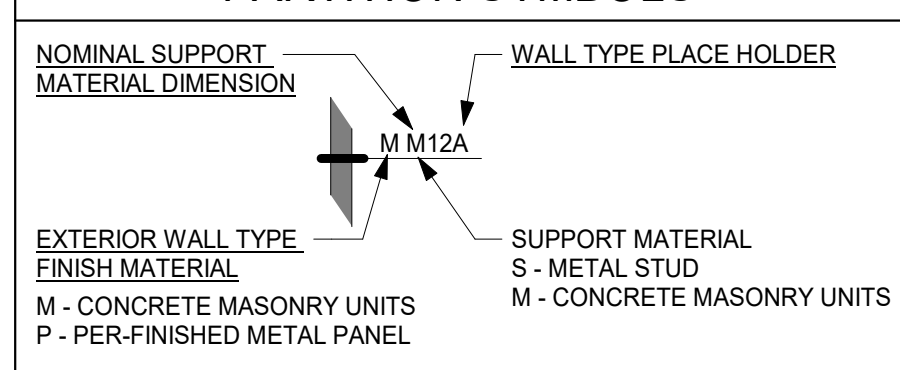

**ALTERNATE LEGEND**

ALTERNATE #1	ADD ALTERNATE TO INSTALL SOLAR TUBES, AS DISCRIBED IN THE CONSTRUCTION DOCUMENTS
ALTERNATE #2	ADD ALTERNATE TO REPLACE METAL GUARDRAIL PANELS WITH SAFETY GLAZING
ALTERNATE #3	ALTERNATE DEDUCT TO REPLACE THE QUARTZ KITCHEN BACKSPLASH WITH TILE.
ALTERNATE #4	ADD ALTERNATE TO CHANGE FRONT APRON TO CONCRETE
ALTERNATE #5	ADD ALTERNATE TO CHANGE REAR APRON TO CONCRETE

**GENERAL CONSTRUCTION NOTES**

- A. ALL DIMENSIONS ARE TO BE TAKEN OFF OF EDGE OF STUD WALLS.
- B. FIRE EXTINGUISHERS.  
F.E = WALL MOUNTED  
F.E = RECESSED IN WALL
- C. COORDINATE WITH OWNER BEFORE GYPSUM BOARD INSTALLATION FOR ANY WOOD BLOCKING REQUIRED FOR OWNER PROVIDED EQUIPMENT.
- D. REFER TO STRUCTURAL DRAWINGS FOR EXACT LOCATIONS OF COLUMNS
- E. REFER TO RCP FOR CEILING HEIGHTS.
- F. SEE SHEET G.002 FOR CODE PLAN AND LOCATIONS OF FIRE RATED CONSTRUCTION
- G. CONSTRUCTION NOTES LISTED ON SHEETS A103 & A104 ARE TYPICAL TO THOSE SHEETS. SOME NOTES MAY NOT BE REFERENCED ON EACH SHEET.
- H. MOVEMENT JOINTS  
= CMU CONTROL JOINT (20'-0" O.C. MAX)  
REFER TO SPECIFICATIONS.
- I. REFER TO STRUCTURAL PLANS FOR SLOPED SLABS SURROUNDING FLOOR DRAINS AND TRENCHES

**FLOOR PLAN KEY NOTES**

- 1 ADA DOOR OPERATORS. FIELD VERIFY EXACT LOCATIONS OF OPERATORS IN THE FIELD WITH ARCHITECT
- 2 TRENCH DRAIN, REFER TO PLUMBING STRUCTURAL PLANS.
- 3 CATCH BASIN, REFER TO PLUMBING PLANS.
- 4 PIPE BOLLARD, REFER TO CIVIL PLANS.
- 5 24"x24" GEAR LOCKERS WALL MOUNTED, SUPPLIED AND INSTALLED BY OWNER.
- 6 SWING GATE, SEE SPECIFICATIONS
- 7 FIXED LADDER TO MEZZANINE. REFER TO SPEC. PROVIDE (2) CHAINS, CLASPS AND ATTACHMENT TO LADDER FOR FALL PROTECTION
- 8 REMOVABLE GUARDRAIL, REFER TO DETAIL 6/A502, ELEVATION 3/A503
- 9 HOIST BEAM, REFER TO STRUCTURAL
- 10 HOIST: (1) AT HOSE / TRAINING STAIRWAY AND (1) AT APPARATUS BAY #. REFER TO SPEC NOTE ON SHEET X/XXX
- 11 HOSE HOIST RACK SYSTEM
- 12 DORM CASEWORK ELEVATION. SEE 7/A601
- 13 FIRE POLE, MAT AND CAGE. SEE SPECIFICATIONS FOR RELATED REQUIREMENTS
- 14 PUBLIC POSTING BOARD, BY OWNER
- 15 LADDER TO ROOF
- 16 EYE WASH STATION
- 17 OFFICE CASEWORK ELEVATION. SEE 19/A601
- 18 EMBED ANCHOR POINT. SEE 11 & 12/A302 FOR LOCATIONS
- 19 TIE-OFF ANCHOR ABOVE OPENING. SEE 12/A302 FOR LOCATION
- 20 REMOVABLE GUARDRAIL, REFER TO DETAIL 4/A506, ELEVATION 3/A503
- 21 MASTER OVERHEAD DOOR CONTROL PANEL. FIELD VERIFY EXACT LOCATION IN THE FIELD WITH ARCHITECT
- 22 IMPACT RESISTANT DRYWALL THIS SIDE OF WALL

**DRAWING SYMBOLS**

COLUMN LINE	1	COLUMN DESIGNATION
BUILDING SECTION	1/A101	BLDG CROSS SECTION NUMBER
WALL SECTION	1/A101	DRAWING NUMBER
DETAIL SECTION	1/A101	SECTION NUMBER
ROOM TAG	101	ROOM NAME ROOM NUMBER
EXTERIOR ELEVATION TAG	A101	ELEVATION NUMBER DRAWING NUMBER
INTERIOR ELEVATION TAG (MULTIPLE ELEVATIONS)	4/101	ELEVATION NUMBERS DRAWING NUMBER
INTERIOR ELEVATION TAG (SINGLE ELEVATION)	4/100	ELEVATION NUMBERS DRAWING NUMBER
ROOM TAG	Room name 101	ROOM NAME ROOM NUMBER
DOOR TAG	101	DOOR NUMBER
WINDOW / STOREFRONT TAG	W1	WINDOW / STOREFRONT DESIGNATION
WALL TAG	11	WALL DESIGNATION
VIEW TITLE	1 View Name	PLAN, SECTION OR DETAIL NUMBER TITLE SCALE

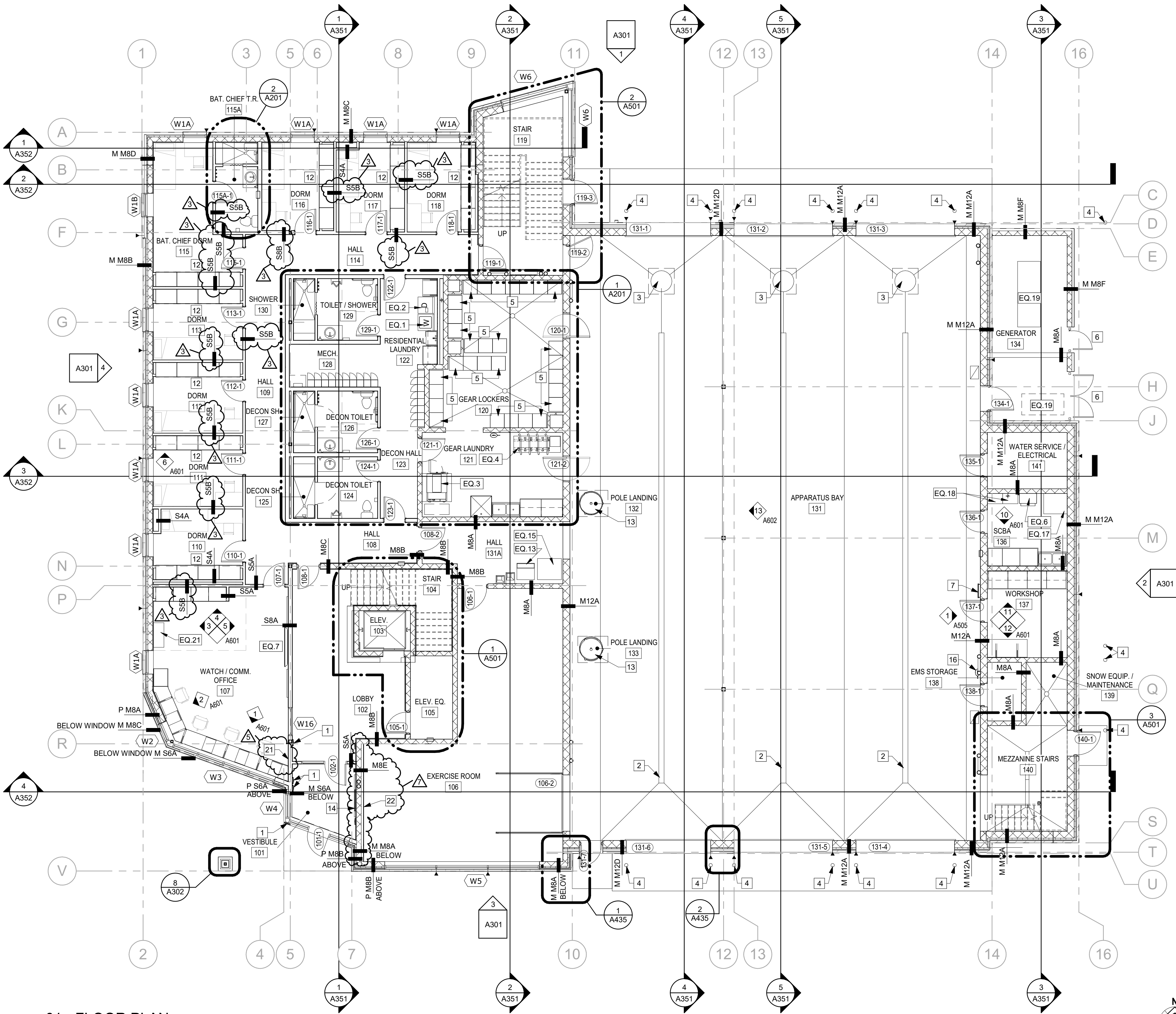

**01 - FLOOR PLAN**  
SCALE: 1/8" = 1'-0"



**La Crosse Glass Co., Inc**  
**La Crosse Overhead Door**  
 604 S 3rd Street  
 La Crosse, WI 54601

Phone: 608-782-7620 Toll Free: 1-800-658-9400 Fax: 608-785-0392  
 www.lacrosseglass.com

**Estimate #4632**

**Billing Address:**

Market & Johnson,  
 Inc.  
 1652 Lakeshore Dr.  
 La Crosse, WI 54603

**Shipping Address:**

La Crosse Fire Station  
 No. 2  
 ,

<b>Quote Date:</b>	<b>PO Number:</b>	<b>Vendor PO Number:</b>	<b>Terms:</b>	<b>Sales Rep:</b>	<b>Delivery:</b>
07/07/2022	LAX Fire #2 (RAL)		Net 30	Trent	Installing

**New Group**

1	Add to base bid for RAL powder coating option for (7) overhead doors @ La Crosse Fire Station No. 2	\$5,926.55	\$0	\$5,926.55
1		\$0	\$0	\$0
1		\$0	\$0	\$0
1		\$0	\$0	\$0
1		\$0	\$0	\$0

Totals	
<b>Sub Total</b>	\$5,926.55
<b>0% Sales Tax</b>	\$0
<b>Deposit</b>	\$0
<b>Total</b>	\$5,926.55

**Customer Estimate**

*All materials used in this contract is guaranteed to be as specified, and the entire job is to be done in a neat and substantial manner.*

*Any alteration or deviation from the specifications herein agreed upon involving extra cost of labor and material will be executed only upon a written order for same, and will become an extra charge over the sum mentioned in this contract.*

**THIS ESTIMATE IS VOID IF NOT ACCEPTED IN 30 DAYS.**





**Market & Johnson, Inc.**  
 1652 Lakeshore Dr  
 La Crosse, Wisconsin 54603  
 P: (608) 784-5000  
 F: (608) 782-7873

**Project: 3151 La Crosse Fire Station #2**  
 1400 La Crosse St  
 La Crosse, Wisconsin 54601

## Submittal #08 3613-5.0 - Sectional Door - Samples 08 3613 - Sectional Doors

<b>Revision</b>	0	<b>Submittal Manager</b>	Beckie Schulz (Market & Johnson, Inc.)
<b>Status</b>	Open	<b>Date Created</b>	Jul 7, 2022
<b>Issue Date</b>	Jul 7, 2022	<b>Spec Section</b>	08 3613 - Sectional Doors
<b>Responsible Contractor</b>	La Crosse Glass & Overhead Door Company	<b>Received From</b>	Trent Jacobs (La Crosse Glass & Overhead Door Company)
<b>Received Date</b>		<b>Submit By</b>	
<b>Final Due Date</b>	Jul 14, 2022	<b>Lead Time</b>	
		<b>Cost Code</b>	
<b>Location</b>		<b>Type</b>	Sample
<b>Approvers</b>	Tyler Schulz (Market & Johnson, Inc.), Beckie Schulz (Market & Johnson, Inc.)		
<b>Ball in Court</b>	Beckie Schulz (Market & Johnson, Inc.)		
<b>Distribution</b>	Tyler Schulz (Market & Johnson, Inc.), Jason Kieffer (Market & Johnson, Inc.)		
<b>Description</b>			

Wendel	
NOTATIONS DO NOT AUTHORIZE CHANGES TO CONTRACT SUM	
<input checked="" type="checkbox"/> NO EXCEPTIONS TAKEN	<input type="checkbox"/> PROVIDE AS CORRECTED
<input type="checkbox"/> REVISE AND RESUBMIT	<input type="checkbox"/> REJECTED
<input type="checkbox"/> REVIEWED FOR GENERAL CONFORMANCE ONLY	
This submittal review is for the limited purpose of checking for conformance with information given and the design concept expressed in the Contract Documents. Corrections or comments made during this review do not alter in any way compliance with the requirements of the Contract Documents, nor shall they act as a Construction Change Directive or authorization to proceed with additional work. Review is not for the purpose of determining the accuracy and completeness of details and information including, but not limited to, dimensions, quantities, instructions for installation, performance of equipment or systems, all of which is defined in the Contract Documents. Review does not constitute approval of safety precautions and/or construction means, methods, techniques, sequences or procedures. Approval of a specific item shall not indicate approval of an assembly of which the item is a component.	
DATE: 07/12/2022	BY: JP2

### Submittal Workflow

Name	Sent Date	Due Date	Returned Date	Response	Attachments
General Information Attachments					
Trent Jacobs		Jul 27, 2022	Jul 7, 2022	Submitted	<a href="#">Firestation upcharge sample.pdf</a> <a href="#">Firestation base bid sample.pdf</a>
<b>Comment</b>	Dropped at M&J  C.H.I offers standard powder coating options which is the colors in the base bid and then they offer RAL powder coat options which include additional upcharges, I can work on pricing out the RAL powder coat options today and let you know what that cost difference is if they want red.				
Tyler Schulz	Jul 7, 2022	Jul 14, 2022	Jul 7, 2022	Reviewed	<a href="#">Firestation upcharge sample.pdf</a> (Current) <a href="#">Firestation base bid sample.pdf</a> (Current)
<b>Comment</b>	7.7 mailed to Wendel				
Beckie Schulz	Jul 7, 2022	Jul 14, 2022		Pending	

(Base Bid)  
LAX Fire  
Station # 3  
- Dark Bronze - Almond  
- Black - Desert Tan  
- White

3151  
LaCrosse  
Fire Station  
# 2





**CONTRACT CHANGE ORDER**

No. 2

Date 7-27-22

Contract No. BLDG-2021-64.06 for the following public work: La Crosse Fire Station #2 Project between B&B Electric, Inc. and the City of La Crosse, dated January 6, 2022, is hereby changed in the following particulars, to-wit:

The following specific work is hereby eliminated from such contract:

**None** **\$ 0.00**

The following specific work is hereby added to such contract:

**CE #008 CT Cabinet Location (RFI #BB-08)** **\$ 19,334.00**  
**CE #014 Door Access for Door 108-2 (RFI #BB-11)** **\$ 1,377.00**

By virtue of such changes in the contract, the following revisions shall be made in the contract price:

Contract Price -----	\$ 484,846.00
Contract price decreased by eliminations -----	\$ 0.00
Contract price increased by additions -----	\$ 20,711.00
Net <del>Deductions</del> or Additions (Strike out one) -----	\$ 20,711.00
Revised Contract Price -----	<b>\$ 505,557.00</b>

B&B Electric, Inc.  
**NAME OF CONTRACTOR**

DocuSigned by:  
MICHAEL BERGH  
2CDF56F7C743445...  
**CONTRACTOR SIGNATURE**

\_\_\_\_\_  
**BOARD OF PUBLIC WORKS**

I HEREBY CERTIFY that there are sufficient funds in the treasury to meet the liability assumed by the foregoing addenda to contract, or that provision has been made to pay the liability that will accrue thereunder. (WS 62.15-12; 62.09-10-f)

DocuSigned by:  
David Tauscher  
EE923CG8B48G443...

**Budget Analyst**

DocuSigned by:  
Dan DeGier  
C6134A8A54494EF...

**Controller**



630 Amy Drive  
Holmen, WI 54636  
(608)372-4008 or (608)399-3223 Fax (715)832-1677  
[kevink@b-belectricinc.com](mailto:kevink@b-belectricinc.com)  
[www.bandbelectric.com](http://www.bandbelectric.com)  
Equal opportunity employer

**B&B Electric is pleased to provide a quote on the following electrical project:  
La Crosse Fire Station #2  
CE008: RFI BB-08 CT Cabinet Relocation**

**Price Includes:**

- **Deduct: Raceways and trenching from La Crosse Street manhole to transformer for Utility’s primary to transformer**
- **Deduct: Raceways from transformer to original CT cabinet location as shown on the drawings**
- **Deduct: 800A wall mounted CT cabinet**
- **Add: Conduit and wire from relocated CT cabinet to 800A main service disconnect**
- **Add: Provide and install precast concrete transformer pad and vault per Xcel requirements for the transformer and pad mounted CT cabinet to sit on**
- **Add: 800A pad mounted CT cabinet**

**Not included:**

- **Sales tax**

<b>Add for new CT location (material) .....</b>	<b><u>\$13,409.00</u></b>
<b>Add for new CT location (labor).....</b>	<b><u>\$8,835.00</u></b>
<b>Deduct for original design (material) .....</b>	<b><u>(\$2,278.00)</u></b>
<b>Deduct for original design (labor) .....</b>	<b><u>(\$632.00)</u></b>
<b>Total .....</b>	<b>Add <u>\$19,334.00</u></b>

It is the Owner’s responsibility to provide the wire after the CT cabinet. Because the CT cabinet is being relocated adjacent to the transformer, those wire runs become considerably longer. Xcel also requires a transformer pad with an underground vault (cable chase) when the transformer and CT cabinet are next to each other on the same pad.

Thank you for allowing B&B Electric to provide you a quotation for this project. If you have any questions or concerns, please contact me at 715-577-4392.

Sincerely,

Kevin Kuderer  
B&B Electric, Inc.  
July 8, 2022

## Bid Summary Report

**La Crosse Fire Station #2 Estimator: Jarred G**

**Job #4860**

**Job Name:** La Crosse Fire Station #2

**Contractor:**

**Estimator:** Jarred G

**Notes:**

**Bid Date:** 1/6/2022

Summary Description	Material			Labor		
	Extended	%	Adjusted	Extended	%	Adjusted
CE008 CT Cab Relocate Add	\$6,613.54	100.00%	\$6,613.54	77.38	100.00%	77.38

### Top Sheet

Raw Cost	\$20,221.89	Sales per Month	\$0.00
Tax	\$0.00	Return per Month	\$0.00
Raw Cost with Tax	\$20,221.89	Price per Square Foot	\$0.00
Overhead	\$0.00	Hours per Square Foot	0.00
Profit	\$2,022.19	Square Feet	0.00
Total Return Amount	\$2,022.19	Job Months	0.00
Total Return %	9.09%	Hours per Week	0.00
Price	\$22,244.08	Workers per Day	0.00
Bond	\$0.00	Total Hours	77.38
Sell Price	<b>\$22,244.08</b>	Markup Sales Tax (Overhead)	No
Adjusted Sell ( )	\$0.00	Markup Sales Tax (Profit)	No
Adjusted Sell Return 0.00 %	\$0.00	Use Bond Table	No

### Labor

Class Description	Percent of Total	Hours Distributed	Hourly Rate	Burden Rate	Percent	Labor Cost
Journeyman 2022-2023	100.00%	77.38	\$97.01	\$0.00	0.00%	\$7,506.60
PM	6.46%	5.00	\$105.00	\$0.00	0.00%	\$525.00
<b>Totals</b>	<b>106.46%</b>	<b>82.38</b>	<b>\$97.49</b>	<b>\$0.00</b>	<b>0.00%</b>	<b>\$8,031.60</b>

### Mark Ups

	OVERHEAD			PROFIT		
	Total	%	Amount	%	Amount	
Materials	\$6,613.54 +	0.00%	\$6,613.54 +	10.00%	\$7,274.90	
Labor	\$8,031.60 +	0.00%	\$8,031.60 +	10.00%	\$8,834.75	
Supplier Quotes	\$5,576.75 +	0.00%	\$5,576.75 +	10.00%	\$6,134.43	

## Bid Summary Report

**La Crosse Fire Station #2 Estimator: Jarred G**
**Job #4860**

SubContractors	\$0.00 + 0.00%	\$0.00 + 0.00%	\$0.00
Direct Job Expense	\$0.00 + 0.00%	\$0.00 + 0.00%	\$0.00
Equipment Rental	\$0.00 + 0.00%	\$0.00 + 0.00%	\$0.00
<b>Totals</b>	<b>\$20,221.89 0.00%</b>	<b>\$20,221.89 10.00%</b>	<b>\$22,244.08</b>

### Tax Report

	Taxed Amount	Tax Rate %	Tax Amount
Materials	\$6,613.54	0.00%	\$0.00
Labor	\$8,031.60	0.00%	\$0.00
Supplier Quotes	\$5,576.75	0.00%	\$0.00
SubContractors	\$0.00	0.00%	\$0.00
Direct Job Expense	\$0.00	0.00%	\$0.00
Equipment Rental	\$0.00	0.00%	\$0.00
		<b>Total Tax:</b>	<b>\$0.00</b>

### Supplier Quotes

Name	Supplier	Tax (0.0 %)	Unit Cost	Multiplier	Amount
Switchgear	DSG	Yes	\$2,976.75	1.00	\$2,976.75
Transformer Pad and Vault	Crest	Yes	\$2,600.00	1.00	\$2,600.00
			<b>Total:</b>		<b>\$5,576.75</b>

Job Name: La Crosse Fire Station #2  
 Job Number: 4860  
 Extension Name: CE008 CT Cab Relocate Add

Item #	Item Name	Quantity	Price 2	U	Ext Price 2	CO Lbr 1	U	CO Lbr 1 Ext	CCode	% of Extended Price	% of Extended Hours
<b>Label Set: Combined, Combined, Combined, Combined, Combined</b>					<b><u>\$6,613.54</u></b>			<b><u>77.38</u></b>		<b><u>100 %</u></b>	<b><u>100 %</u></b>
CCode: Feeder Rough					<u>\$843.03</u>			<u>9.82</u>		<u>12.75 %</u>	<u>12.7 %</u>
4,554	2 1/2 LOCKNUT	6.00	\$287.09	C	\$17.23	0.00	C	0.00	cf		
7,914	2 1/2 PVC 40	114.00	\$639.46	C	\$728.98	2.04	C	2.33	cf		
7,965	2 1/2 PVC 40 90 ELBOW	6.00	\$308.87	C	\$18.53	24.00	C	1.44	cf		
8,397	2 1/2 PVC MALE TERM	6.00	\$210.46	C	\$12.63	21.60	C	1.30	cf		
8,423	2 1/2 PVC COUPLING	6.00	\$86.35	C	\$5.18	24.36	C	1.46	cf		
8,459	2 1/2 PVC EXP COUPLING	3.00	\$2,016.00	C	\$60.48	110.04	C	3.30	cf		
CCode: Lugs/Termination/Ground					<u>\$14.40</u>			<u>17.57</u>		<u>0.22 %</u>	<u>22.7 %</u>
9,516	300 MCM TERMINATION	24.00	\$0.60	E	\$14.40	0.73	E	17.57	sl		
CCode: Switchgear/Meter					<u>\$300.00</u>			<u>30.14</u>		<u>4.54 %</u>	<u>38.96 %</u>
100,080	Xcel Precast Pad/Vault	1.00	\$300.00		\$300.00	30.14	E	30.14	ss		
CCode: Feeder Wire					<u>\$5,456.12</u>			<u>19.84</u>		<u>82.5 %</u>	<u>25.64 %</u>
24	300 THHN CU STRANDED	636.00	\$8,578.80	M	\$5,456.12	31.20	M	19.84	wf		
					<b><u>\$6,613.54</u></b>			<b><u>77.38</u></b>			



## Bid Summary Report

**La Crosse Fire Station #2 Estimator: Jarred G**

**Job #4860**

**Job Name:** La Crosse Fire Station #2

**Contractor:**

**Estimator:** Jarred G

**Notes:**

**Bid Date:** 1/6/2022

Summary Description	Material			Labor		
	Extended	%	Adjusted	Extended	%	Adjusted
CE008 CT Cab Relocate Credit	(\$1,441.98)	100.00%	(\$1,441.98)	-9.24	100.00%	-9.24

### Top Sheet

Raw Cost	(\$2,910.22)	Sales per Month	\$0.00
Tax	\$0.00	Return per Month	\$0.00
Raw Cost with Tax	(\$2,910.22)	Price per Square Foot	\$0.00
Overhead	\$0.00	Hours per Square Foot	0.00
Profit	\$0.00	Square Feet	0.00
Total Return Amount	\$0.00	Job Months	0.00
Total Return %	0.00%	Hours per Week	0.00
Price	(\$2,910.22)	Workers per Day	0.00
Bond	\$0.00	Total Hours	-9.24
Sell Price	<b>(\$2,910.22)</b>	Markup Sales Tax (Overhead)	No
Adjusted Sell ( )	\$0.00	Markup Sales Tax (Profit)	No
Adjusted Sell Return 0.00 %	\$0.00	Use Bond Table	No

### Labor

Class Description	Percent of Total	Hours Distributed	Hourly Rate	Burden		Labor Cost
				Rate	Percent	
Journeyman	100.00%	(9.24)	\$38.49	\$29.85	77.55%	(\$631.72)
<b>Totals</b>	100.00%	(9.24)	\$38.52	\$29.85	77.55%	(\$631.72)

### Mark Ups

	OVERHEAD			PROFIT		
	Total	%	Amount	%	Amount	
Materials	(\$1,441.98) +	0.00%	(\$1,441.98) +	0.00%	(\$1,441.98)	
Labor	(\$631.72) +	0.00%	(\$631.72) +	0.00%	(\$631.72)	
Supplier Quotes	(\$836.52) +	0.00%	(\$836.52) +	0.00%	(\$836.52)	
SubContractors	\$0.00 +	0.00%	\$0.00 +	0.00%	\$0.00	
Direct Job Expense	\$0.00 +	0.00%	\$0.00 +	0.00%	\$0.00	

## Bid Summary Report

**La Crosse Fire Station #2** Estimator: Jarred G

**Job #4860**

Equipment Rental	\$0.00	+	0.00%	\$0.00	+	0.00%	\$0.00
<b>Totals</b>	<b>(\$2,910.22)</b>		<b>0.00%</b>	<b>(\$2,910.22)</b>		<b>0.00%</b>	<b>(\$2,910.22)</b>

### Tax Report

	Taxed Amount	Tax Rate %	Tax Amount
Materials	(\$1,441.98)	0.00%	\$0.00
Labor	(\$631.72)	0.00%	\$0.00
Supplier Quotes	(\$836.52)	0.00%	\$0.00
SubContractors	\$0.00	0.00%	\$0.00
Direct Job Expense	\$0.00	0.00%	\$0.00
Equipment Rental	\$0.00	0.00%	\$0.00
		<b>Total Tax:</b>	<b>\$0.00</b>

### Supplier Quotes

Name	Supplier	Tax (0.0 %)	Unit Cost	Multiplier	Amount
Switchgear	DSG	Yes	(\$836.52)	1.00	(\$836.52)
				<b>Total:</b>	<b>(\$836.52)</b>

Job Name: La Crosse Fire Station #2  
 Job Number: 4860  
 Extension Name: CE008 CT Cab Relocate Credit

Item #	Item Name	Quantity	Price 1	U	Ext Price 1	Bid Lbr	U	Bid Lbr Ext	CCode	% of Extended Price	% of Extended Hours
<b>Label Set: Combined, Combined, Combined, Combined, Combined</b>					<b>(\$1,441.98)</b>			<b>-9.24</b>		<b>100 %</b>	<b>100 %</b>
CCode: Branch Rough					(\$70.00)			-5.60		4.85 %	60.58 %
	69,664 B&B BACKHOE	-70.00	\$1.00		(\$70.00)	8.00	C	-5.60	cb		
CCode: Feeder Rough					(\$1,371.98)			-3.64		95.15 %	39.42 %
	7,917 4 PVC 40	-54.00	\$897.46	C	(\$484.63)	2.60	C	-1.40	cf		
	7,918 5 PVC 40	-70.00	\$1,267.64	C	(\$887.35)	3.20	C	-2.24	cf		
CCode: Switchgear/Meter					\$0.00			0.00		0 %	0 %
					<b>(\$1,441.98)</b>			<b>-9.24</b>			



Expiration Date: 01/11/22

## Quotation

**TO:**

B&B ELECTRIC LAC WI  
 1303 WESTERN AVE  
 EAU CLAIRE, WI 54703-1857

**Project Info:**

Project: LACROSSE FIRE STATION #2  
 Job #: 17139  
 Bid Date: 01/06/22  
 Bid Time: 02:00 PM CST  
 Quoter: Jason Hollermann

Type	Quantity	Vendor	Description	Unit or Lot#	Unit Price	Ext Price
<b>NEW PAD MT CT CAB</b>	1	AMP MFG	AMP SCC8-4ACTRL CAB SERVICE CNCTN 800A CT PROV XCEL 2018 W/ 8 LUGS	Unit	2,902.841/ea	2,902.84
	8	AMP MFG	AMP LA750 LUG MECH 1C 6 - 750MCM (1)#6-750 OR (2)#6-300 Per item quantity: 8	Unit	9.239/ea	73.91
	--- Subtotal ---					2,976.75
<b>WALL MT CT CAB</b>	1	Stock	AMP WMCT8-4L CT CAB 800 AMP NWCT8-4L	Unit	-836.516/ea	836.52

**NEW CT CAB TOTAL= \$2140.23**

**From:**

DAKOTA SUPPLY GROUP - LAC  
 Phone 608-781-2000  
 2727 COMMERCE ST  
 LA CROSSE, WI 54603  
 Printed By: Jason Hollermann

**Notes**

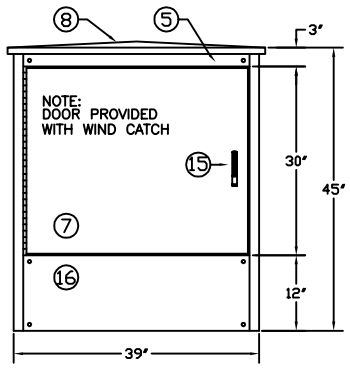

**FRONT VIEW**

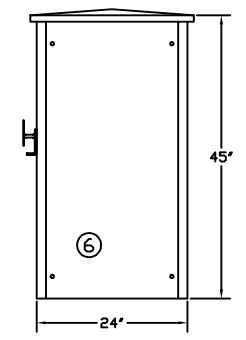

**SIDE VIEW**

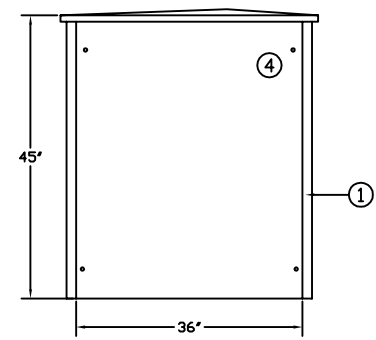

**BACK VIEW**

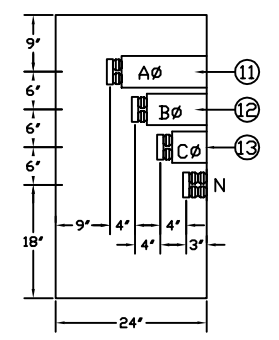

**SECTION VIEW A-A**

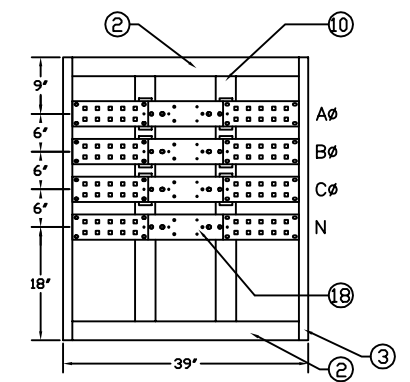

**SECTION VIEW B-B**

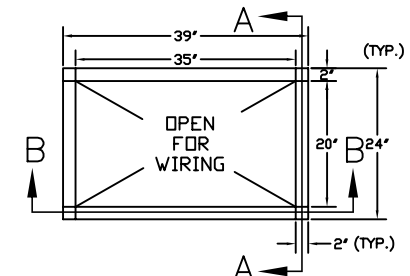

**BOTTOM VIEW**

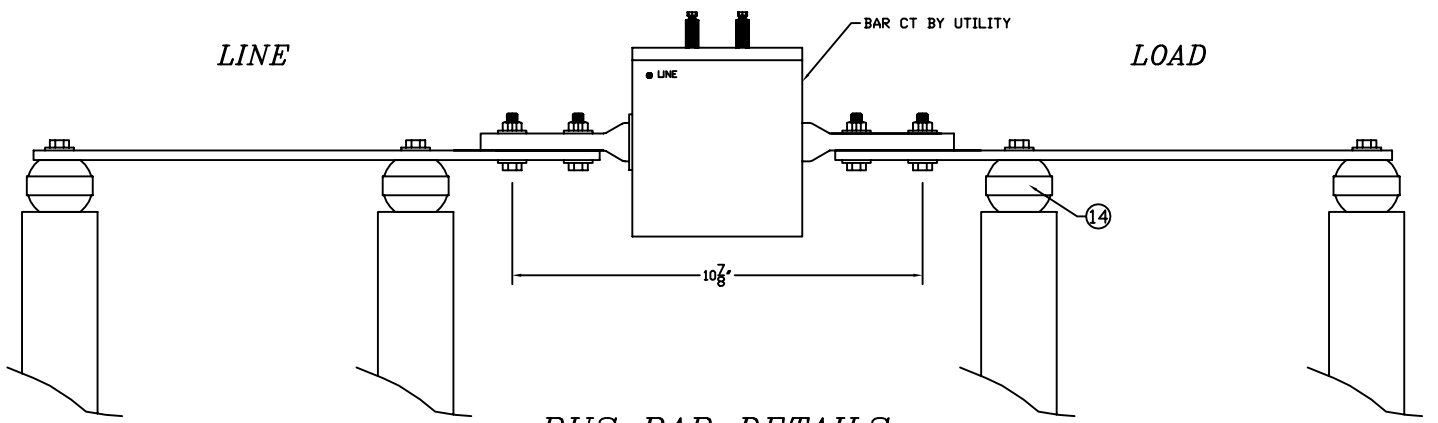

**BUS BAR DETAILS**

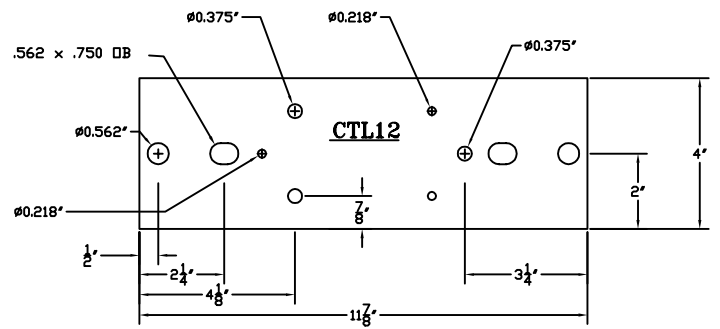

**CTL12  
REMOVABLE CT LINK**

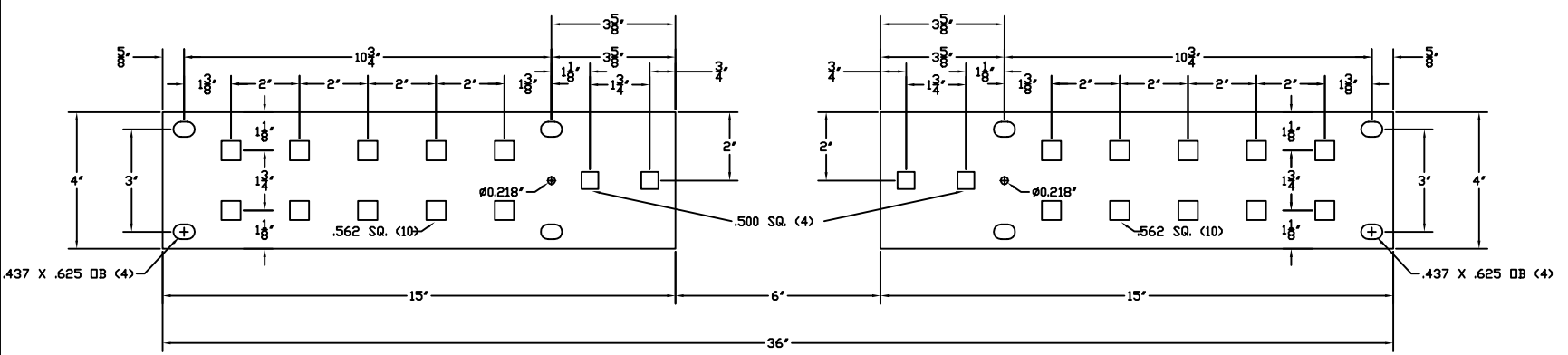

**BUS LAYOUT DETAIL**

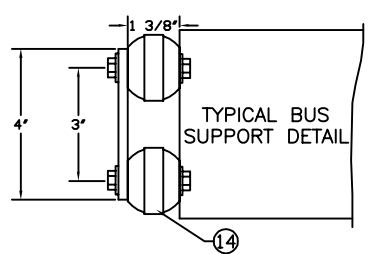

**TYPICAL BUS  
SUPPORT DETAIL**

ITEM	QTY	CATALOG NUMBER	DESCRIPTION	SUPPLIER
1	4	FUF45GRN	45" UPRIGHT FRAME MEMBER	AMP
2	2	FFM37	FRONT FRAME MEMBER	AMP
3	4	FSM22	SIDE FRAME MEMBER	AMP
4	1	FFP3645GRN	BACK FILLER PLATE	AMP
5	1	FFP3603FGRN	FILLER PLATE	AMP
6	2	FFP2145GRN	SIDE FILLER PLATE	AMP
7	1	FFP3630H3RGRN	HINGED DOOR	AMP
8	1	FT3924GRN	ROOF WITH CROSS HATCH	AMP
9	6	FSCTMB	CT MOUNTING BKT.	AMP
10	2	FBSC	BUS SUPPORT CHANNEL	AMP
11	4	FBMBA	AØ BUS BAR STAND-OFF	AMP
12	4	FBMBB	BØ BUS BAR STAND-OFF	AMP
13	4	FBMBC	CØ BUS BAR STAND-OFF	AMP
14	40	2137-A4	STAND-OFF INSULATOR	MAR-BAL
15	1	72A/2500-1	PADLOCKABLE HANDLE WITH 3-POINT LATCH	AMP
16	1	FFP3612FGRN	FILLER PLATE	AMP
17	2	FFF37	FRONT FRAME MEMBER	AMP
18	4	CTL12	REMOVABLE CT LINK	AMP
19				
20				

ALUMINUM BUS	4" AL	COPPER BUS	4" CU	REQ. LINKS					
AMP RATING	QTY	IN <sup>2</sup>	A/IN <sup>2</sup>	AMP RATING	QTY	IN <sup>2</sup>	A/IN <sup>2</sup>	AL 1/4" x 2"	AL 1/4" x 2"
800	1	1	800	800	1	1	800	2	1

**SPECIFICATIONS**

- CABINET** is free standing NEMA 3R. Frame is 12 gauge steel galvanized steel bolted together and includes leveling provisions. All side plates are pan formed galvanized steel and are bolted to the frame with tamper-resistant zinc plated bolts. Enclosure is primed and painted transformer green enamel.
- SUPPORTING STRUCTURE** for bus bars is bolted to framework such as that any phase bar can be relocated vertically as required to meet job requirements.
- BUS BARS** are electrical grade plated aluminum # 6101T65 per ASTM specifications # B317 supported on 17" centers using double glastic insulators. Copper bus available on special order. Current density is 750A/square inch maximum for Aluminum bus and 1000A/square inch maximum for Copper bus. Each bus bar is punched with 5 sets of 9/16" square holes on 2" horizontally and 1 3/4" centers vertically.
- RATING** is 800A at 600V maximum 3Ø-4W, 3Ø-3W, 1Ø-3W. All cabinets with single bus bar configurations (800A) shall be braced for 50,000A RMS amperes short circuit current rating. All multiple bus bars configuration shall be braced for 85,000A RMS amperes short circuit current rating.
- CONNECTORS** in a range of #2 to 750 MCM are available in set screw type or compression type for field or factory installation. Connectors will be factory installed on right side of bus unless otherwise specified. Up to (10) - 750MCM or (20) - 250MCM conductors can be installed on each side, per bar.
- ADJUSTABLE THROATS** painted transformer green are available to connect to CTC cabinet to the Power Company's transformer. The standard dimensions are 12H"x 12W" adjustable in length from 12" to 23". Other sizes are available on special orders.
- MEETS STANDARDS**
  - ETL listed and labeled conforms to U.L standard 1773 termination boxes
  - Conforms to NEMA standards
  - Meets National Electrical Code requirements
  - Meets Power Company requirements

THIS DRAWING AND THE INFORMATION THEREON ARE THE PROPERTY OF AMERICAN MIDWEST POWER, AND ARE NOT TO BE COPIED, REPRODUCED, OR DISCLOSED TO OTHERS WITHOUT THE EXPRESS WRITTEN CONSENT OF AMERICAN MIDWEST POWER.

REV. BY DATE	JOB NAME: UTILITY APPROVAL DRAWING SERVICE CONNECTION CABINET	TITLE: SERVICE CONNECTION CABINET 'SCC' W/CT PROVISION 800 AMP
DRAWN BY: TK	DATE: 06/06/17	DO NOT SCALE DRAWING
APPROVED BY:	DATE:	SCALE: NTS
DRAWING NUMBER: <b>SCC8-CT4A</b>		SHEET: 1 OF 25
<p><b>AMERICAN MIDWEST POWER</b> 3131 VICKSBURG LANE MINNEAPOLIS, MINNESOTA 55447 PHONE (763) 551-1555 FAX (763) 551-9275</p>		

**From:** [Dennis Stevens](#)  
**To:** [Kevin Kuderer](#)  
**Subject:** Re: Quote Request: LaX Fire Station #2 Xfmr Pad and Vault  
**Date:** Thursday, July 7, 2022 5:33:29 PM  
**Attachments:** [image001.png](#)

---

Pad \$1,150.00  
Vault \$1,450.00  
Add sales tax

Dennis

Dennis Stevens  
Crest Precast, Inc.  
Sales Manager  
Industrial/ Commercial  
262.844.9139 cell  
262.246.7183 fax  
[dennis@crestprecastconcrete.com](mailto:dennis@crestprecastconcrete.com)

---

**From:** Kevin Kuderer <[kevink@b-belectricinc.com](mailto:kevink@b-belectricinc.com)>  
**Sent:** Thursday, July 7, 2022 1:55 PM  
**To:** [dennis@crestprecastconcrete.com](mailto:dennis@crestprecastconcrete.com) <[dennis@crestprecastconcrete.com](mailto:dennis@crestprecastconcrete.com)>  
**Subject:** Quote Request: LaX Fire Station #2 Xfmr Pad and Vault

Dennis

Looking for a price on this Xcel pad and vault. Can you turn something around ASAP on this please?  
Pretty much their standard smaller pad and vault.

Thanks

Kevin Kuderer  
B&B Electric, Inc.  
Project Manager  
Cell (715)577-4392  
Holmen Office: (608) 399-3223 or (608)372-4008  
Eau Claire Main Office: (715)832-1676



# DRAWING CC-50

## SECONDARY CONNECTION CABINET AND TRANSFORMER POURED-IN-PLACE PAD 15 & 25 kV for 75-500 kVA In-Line Orientation-Preferred

15 & 25 kV 75-500 kVA	PAD DIMENSIONS (DIM)							REINFORCED STEEL SCHEDULE									
	A	B	C	D	E	F	T	X1	①	②	③	④	⑤	⑥	⑦	⑧	⑨
78" See note 1	68"	54"	12"	18" Min	36"	6"	Bal of SCC width		5-#4	3-#4	3-#4	7-#4	3-#4	2-#4 x 3'0"	14-#4	4-#4	#4

**Rebar Notes:**

- 1) Rebar schedule #8 is per customer chosen SCC footprint width
- 2) Rebar schedules #1,2, & 9 (SCC side) is per customer chosen SCC footprint width.

**Pad Notes:**

1. DIM A is maximum transformer width placed on 54" window per transformer barrier wall.
2. DIM E is SCC window at 18" minimum for secondary cable leads. DIM X1 is for the balance of the customer chosen SCC footprint width. X3 is customer required quantity of ducts.
3. Match Points for cable tray in transformer window aligns with the 4" wall into the Primary cavity & flush with Secondary cavity at the transformer barrier wall.
4. Top surface of cable tray will be installed at a depth consistent with the Pour-In-Place transformer pad final grade including soil compaction requirement at 95% Standard Proctor.
5. Two 6" - 36" radius conduit elbows for primary cable to extend 3' beyond the front edge of transformer pad.
6. Concrete shall have a minimum compressive strength of 3000 psi at 28 days. All concrete shall be air entrained (4% to 6% by volume) with a maximum W/C of 0.45.
7. Reinforcing steel shall be furnished in accordance with ASTM A615 Grade 60. Place per schedule within the limits shown. All reinforcing steel shall be uniformly tied to reinforcing steel to prevent displacement during concrete placement.
8. Top surface finish shall be level. Wood float top; do not leave any depressions.

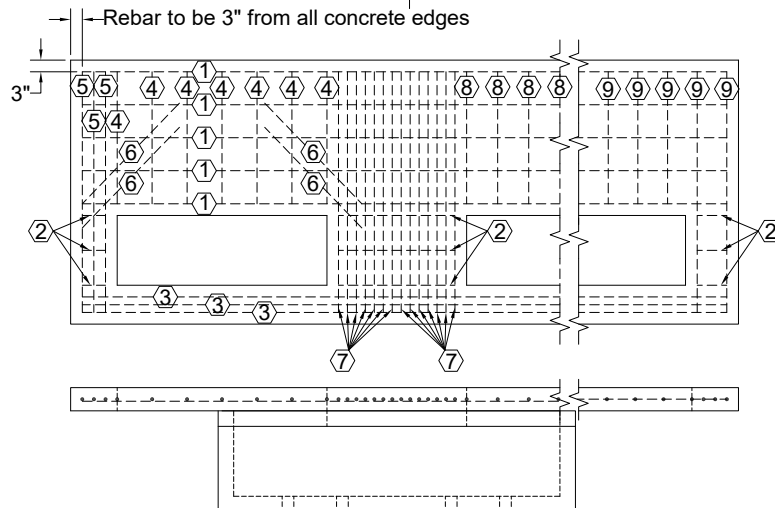
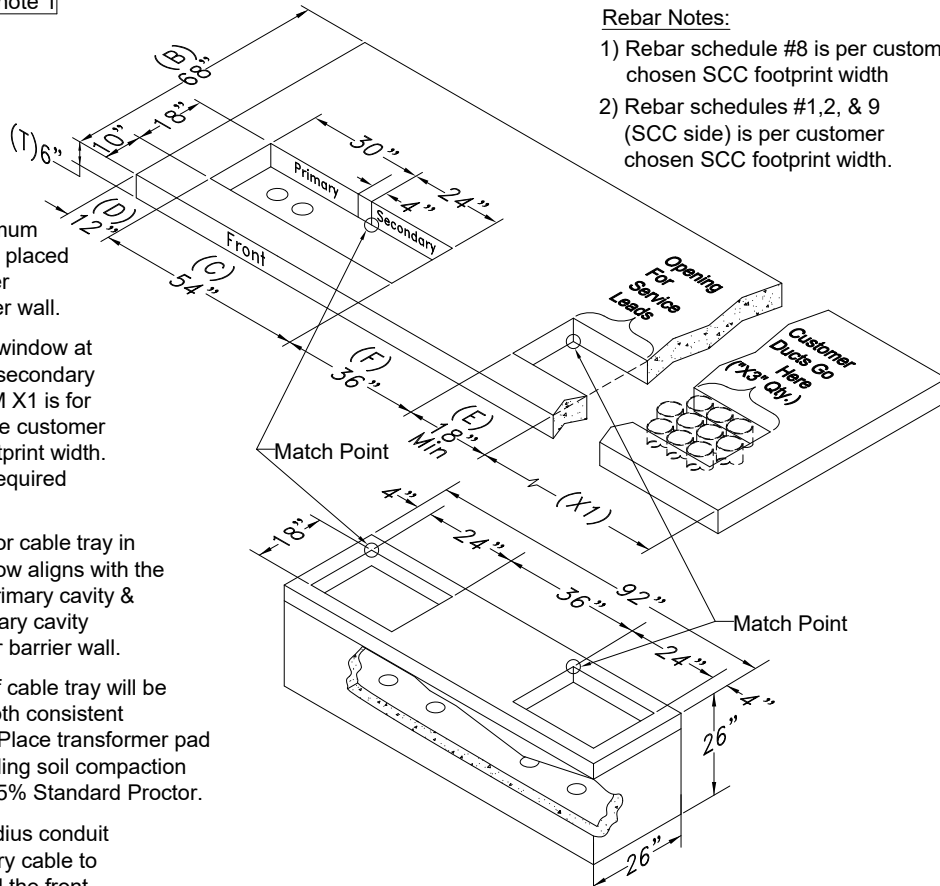



630 Amy Drive  
Holmen, WI 54636  
(608)372-4008 or (608)399-3223 Fax (715)832-1677  
[kevink@b-belectricinc.com](mailto:kevink@b-belectricinc.com)  
[www.bandbelectric.com](http://www.bandbelectric.com)  
*Equal opportunity employer*

**B&B Electric is pleased to provide a quote on the following electrical project:  
La Crosse Fire Station #2  
CE014: RFI BB-11 Card Access for Door 108-2**

**Price Includes:**

- Door rough-ins and terminations for (1) each: electric strike, door position switch, and card reader
- Composite cable from IT Room to door 108-2

**Not included:**

- Door hardware

<b>Labor.....</b>	<b>\$834.00</b>
<b>Material .....</b>	<b>\$75.00</b>
<b>Equipment .....</b>	<b>\$0.00</b>
<b>Subcontractors .....</b>	<b>\$468.00</b>
<b>Total .....</b>	<b><u>\$1,377.00</u></b>

**Thank you for allowing B&B Electric to provide you a quotation for this project.  
If you have any questions or concerns, please contact me at 715-577-4392.**

**Sincerely,**

**Kevin Kuderer  
B&B Electric, Inc.  
July 19, 2022**



## Bid Summary Report

**La Crosse Fire Station #2 Estimator: Jarred G**

**Job #4860**

**Job Name:** La Crosse Fire Station #2

**Contractor:**

**Estimator:** Jarred G

**Notes:**

**Bid Date:** 1/6/2022

Summary Description	Material			Labor		
	Extended	%	Adjusted	Extended	%	Adjusted
CE014 Door 108-2	\$65.82	100.00%	\$65.82	7.81	100.00%	7.81

### Top Sheet

Raw Cost	\$1,269.54	Sales per Month	\$0.00
Tax	\$3.62	Return per Month	\$0.00
Raw Cost with Tax	\$1,273.16	Price per Square Foot	\$0.00
Overhead	\$0.00	Hours per Square Foot	0.00
Profit	\$104.65	Square Feet	0.00
Total Return Amount	\$104.65	Job Months	0.00
Total Return %	7.60%	Hours per Week	0.00
Price	\$1,377.82	Workers per Day	0.00
Bond	\$0.00	Total Hours	7.81
Sell Price	<b>\$1,377.82</b>	Markup Sales Tax (Overhead)	No
Adjusted Sell ( )	\$0.00	Markup Sales Tax (Profit)	No
Adjusted Sell Return 0.00 %	\$0.00	Use Bond Table	No

### Labor

Class Description	Percent of Total	Hours Distributed	Hourly Rate	Burden		Labor Cost
				Rate	Percent	
Journeyman 2022-2023	100.00%	7.81	\$97.01	\$0.00	0.00%	\$757.73
<b>Totals</b>	100.00%	7.81	\$97.02	\$0.00	0.00%	\$757.73

### Mark Ups

	OVERHEAD			PROFIT		
	Total	%	Amount	%	Amount	
Materials	\$65.82 +	0.00%	\$65.82 +	10.00%	\$72.40	
Labor	\$757.73 +	0.00%	\$757.73 +	10.00%	\$833.50	
Supplier Quotes	\$446.00 +	0.00%	\$446.00 +	5.00%	\$468.30	
SubContractors	\$0.00 +	0.00%	\$0.00 +	0.00%	\$0.00	
Direct Job Expense	\$0.00 +	0.00%	\$0.00 +	0.00%	\$0.00	

### Bid Summary Report

**La Crosse Fire Station #2** Estimator: Jarred G

**Job #4860**

Equipment Rental	\$0.00	+	0.00%	\$0.00	+	0.00%	\$0.00
<b>Totals</b>	<b>\$1,269.54</b>		<b>0.00%</b>	<b>\$1,269.54</b>		<b>8.24%</b>	<b>\$1,374.20</b>

#### Tax Report

	Taxed Amount	Tax Rate %	Tax Amount
Materials	\$65.82	5.50%	\$3.62
Labor	\$757.73	0.00%	\$0.00
Supplier Quotes	\$446.00	0.00%	\$0.00
SubContractors	\$0.00	0.00%	\$0.00
Direct Job Expense	\$0.00	0.00%	\$0.00
Equipment Rental	\$0.00	0.00%	\$0.00
<b>Total Tax:</b>			<b>\$3.62</b>

#### Supplier Quotes

Name	Supplier	Tax (0.0 %)	Unit Cost	Multiplier	Amount
Communication	ArchKey	Yes	\$446.00	1.00	\$446.00
<b>Total:</b>					<b>\$446.00</b>

Job Name: La Crosse Fire Station #2  
 Job Number: 4860  
 Extension Name: CE014 Door 108-2

Item #	Item Name	Quantity	Price 2	U	Ext Price 2	CO Lbr 1	U	CO Lbr 1 Ext	CCode	% of Extended Price	% of Extended Hours
<b>Label Set: Combined, Combined, Combined, Combined, Combined</b>					<b><u>\$65.82</u></b>			<b><u>7.81</u></b>		<b><u>100 %</u></b>	<b><u>100 %</u></b>
CCode: Branch Rough					<u>\$53.57</u>			<u>1.85</u>		<u>81.39 %</u>	<u>23.64 %</u>
1,512	3/4 EMT	10.00	\$129.28	C	\$12.93	3.60	C	0.36	cb		
1,677	3/4 EMT CONN S/S	1.00	\$21.83	C	\$0.22	6.00	C	0.06	cb		
1,942	3/4 EMT 1 HOLE STP/STL	1.00	\$35.44	C	\$0.35	3.60	C	0.04	cb		
4,619	3/4 BUSH PLASTIC	1.00	\$13.18	C	\$0.13	5.88	C	0.06	cb		
8,614	1/2 FLEX STEEL	18.00	\$93.59	C	\$16.85	2.40	C	0.43	cb		
8,642	1/2 FLEX SQZ CONN DIE CAST	3.00	\$411.88	C	\$12.36	7.20	C	0.22	cb		
8,694	1/2 FLEX 90 CLAMP DIE CAST CONN	3.00	\$249.94	C	\$7.50	10.80	C	0.32	cb		
26,253	4/S BOX 2-1/8" DEEP	2.00	\$113.17	C	\$2.26	12.00	C	0.24	cb		
26,257	4/S SG MUD RING 3/4"DP	1.00	\$58.33	C	\$0.58	6.00	C	0.06	cb		
26,269	4/S BLANK COVER	1.00	\$38.87	C	\$0.39	6.00	C	0.06	cb		
CCode: Hangers/Anchors					<u>\$0.85</u>			<u>0.72</u>		<u>1.29 %</u>	<u>9.22 %</u>
5,447	#10 X 1 1/2 SCREW	10.00	\$4.88	C	\$0.49	0.00	X	0.00	ch		
5,989	#8-#12 PLASTIC ANCHOR 100# 1 1/4"	10.00	\$3.60	C	\$0.36	7.20	C	0.72	ch		
CCode: Communication/Signal					<u>\$0.00</u>			<u>3.54</u>		<u>0 %</u>	<u>45.32 %</u>
29,852	AC WALL-MOUNTED CARD READER	1.00	\$0.00	Q	\$0.00	0.78	E	0.78	mc		
29,864	AC NEW ELECTRIC DOOR STRIKE	1.00	\$0.00	Q	\$0.00	1.98	E	1.98	mc		
29,871	AC DOOR CONTACT	1.00	\$0.00	Q	\$0.00	0.78	E	0.78	mc		
CCode: Lugs/Termination/Ground					<u>\$11.40</u>			<u>1.70</u>		<u>17.32 %</u>	<u>21.82 %</u>
9,527	#16 CONTROL TERMINATON	16.00	\$0.60	E	\$9.60	0.08	E	1.34	sl		
9,534	20A WIRE TERMINATION	3.00	\$0.60	E	\$1.80	0.12	E	0.36	sl		
					<b><u>\$65.82</u></b>			<b><u>7.81</u></b>			

PRICING SHEET

Project: Fire Station #2-La Crosse, WI							Sheet <u>1</u> of <u>1</u> Sheets			
Work: RFI #BB-11 (RFI#09)							ArchKey Technologies #C22055			
							Date: 7.18.22			
	Material	Qty	Mat'l Price	Per	Mat'l Ext	Labor Hrs	Labor Cost	Per	Labor Ext.	
1	General card access cable #4EPLIS	120	\$1.10	ft	\$ 131.68	1.68				
2	Cable labels	2	\$0.19	ea	\$ 0.38	0.04				
3					\$ -					
4					\$ -					
5					\$ -					
6					\$ -					
7					\$ -					
8					\$ -					
9					\$ -					
10					\$ -					
11					\$ -					
12					\$ -					
13										
14					\$ -					
15	DT				\$ -	0.75				
16	PM				\$ -	0.5				
17					\$ -					
18	Adjustment	-1	\$0.36	ea	\$ (0.36)					
19	Misc	1	\$3.96	ea	\$ 3.96	0.09				
20	Sub Totals				\$ 135.66	3.06	\$101.42	hr	\$310.35	
21	RFI#BB-11 (RFI#09) Total				\$ 446.00					
22										
23										
24										
25	TOTAL LABOR		\$310.00							
26	TOTAL MATERIAL		\$136.00							
27										
28										
29										
30										
31										
32										
33										
34										
35										
36										
37										
38										
39										
40										
41										
42										
43										
44										
45										
46										
47										
48										
49										
50										
51										
52										
53										
54										



# City of La Crosse, Wisconsin

City Hall  
400 La Crosse Street  
La Crosse, WI 54601

## Text File

File Number: 22-0985

---

**Agenda Date:** 8/1/2022

**Version:** 1

**Status:** Agenda Ready

**In Control:** Board of Public Works

**File Type:** General Item

**Agenda Number:** 2



# City of La Crosse, Wisconsin

City Hall  
400 La Crosse Street  
La Crosse, WI 54601

## Text File

File Number: 22-0984

---

**Agenda Date:** 8/1/2022

**Version:** 1

**Status:** Agenda Ready

**In Control:** Board of Public Works

**File Type:** General Item

**Agenda Number:** 3

# BOARD OF PUBLIC WORKS - MONTHLY ESTIMATE

<b>Contractor</b>	Fowler & Hammer, Inc. 313 Monitor Street, La Crosse, WI 54603	<b>Estimate Number</b>	<b>FINAL</b>
<b>Contract</b>	Liberty Street Lighting Installation (Sill to Clinton)	<b>Resolution Number</b>	#5 August 21-0328
<b>Date</b>	August-22	<b>Contingency Amount</b>	\$10,000.00
<b>EDF #</b>	21-009	<b>Contract Amount</b>	\$89,962.03
<b>Job Number</b>	LIGT-21-30		

Section Title	Line Item	Item Code	Item Description	Unit of Measure	Quantity	Unit Price	Total
<b>Removals</b>							
	1	5.01	Sawing (Concrete)	LF	324.0	\$3.75	\$1,215.00
	2	5.02	Sawing (Bituminous)	LF	45.0	\$6.00	\$270.00
	3	10	Remove Concrete Curb & Gutter	LF	37.0	\$4.00	\$148.00
	4	11	Remove Concrete Flatwork (Any Thickness)	SF	2092.0	\$1.40	\$2,928.80
	5	15.01	Remove Bituminous Concrete Pavement (Standard)	SY	13.9	\$9.90	\$137.61
<b>Installations</b>							
	6	120	Concrete Flatwork (4")	SF	1224.0	\$5.70	\$6,976.80
	7	120	Concrete Flatwork (5")	SF	632.0	\$6.10	\$3,855.20
	8	121	Truncated Dome Warning Fields (2'x4')	EA	6.0	\$295.00	\$1,770.00
	9	125	Curb & Gutter (Standard <24')	LF	21.0	\$28.00	\$588.00
	10	125	Curb & Gutter (Gutter Only)	LF	16.0	\$27.00	\$432.00
	11	130	Bituminous Concrete Pavement (Res)	SY	0.0	\$106.14	\$0.00
	12	140	Restoration (Mulch)	SY	68.0	\$16.00	\$1,088.00
	13	1000	Pedestrian Curb	LF	0.0	\$16.00	\$0.00
<b>Streetscape</b>							
	14	811	Modified Concrete Base Complete (BB)	EA	25.0	\$392.14	\$9,803.50
	15	812	Concrete Control Cabinet Base	EA	1.0	\$1,006.61	\$1,006.61
	16	816	Conduit Empty (1-1/2" DB)	LF	2231.75	\$13.77	\$30,731.20
	17	816.1	Conduit Empty (1-1/2" Material Only)	LF	50.0	\$6.09	\$304.50
	18	817	Cut, Couple, and Connect Conduit at Bases	EA	25.0	\$199.34	\$4,983.50
	19	821	Pull Box (R)	EA	4.0	\$263.26	\$1,053.04
	20	826	Install New Wire Color Coded (7L)	EA	2561.75	\$3.76	\$9,632.18
	21	831.1	Assemble, Wire, and Install Poles Complete (AR)	EA	25.0	\$369.19	\$9,229.75
	22	835	Lighting Control Cabinet, Complete (LED)	EA	1.0	\$1,107.32	\$1,107.32
<b>Page 1 of 2</b>							

# BOARD OF PUBLIC WORKS - MONTHLY ESTIMATE

<b>Contractor</b>	Fowler & Hammer, Inc. 313 Monitor Street, La Crosse, WI 54603		<b>FINAL</b>
<b>Contract</b>	Liberty Street Lighting Installation (Sill to Clinton)	<b>Estimate Number</b>	<b>#5 August</b>
<b>Date</b>	August-22	<b>Resolution Number</b>	<b>21-0328</b>
<b>EDF #</b>	21-009	<b>Contingency Amount</b>	<b>\$10,000.00</b>
<b>Job Number</b>	LIGT-21-30	<b>Contract Amount</b>	<b>\$89,962.03</b>

Section Title	Line Item	Item Code	Item Description	Unit of Measure	Quantity	Unit Price	Total
<b>Total Completed</b>							\$87,261.01
<b>Less 0% Retainage</b>							\$0.00
<b>Amount due on Contract of total amount of work to date:</b>							<b>\$87,261.01</b>

Audited .....20..... Total Previous Estimates \$84,851.96  
 Estimate No. #5 August \$2,409.05

COMPTROLLER.....

### RESOLUTION

**RESOLVED:** That an order be drawn in favor of ..... Fowler & Hammer, Inc..... for the sum of **\$2,409.05**  
 the same being payment of the estimate for the Liberty Street Lighting Installation (Sill to Clinton)

Respectfully Submitted,  
 COUNCIL COMMITTEE

**APPROVED BY BOARD OF PUBLIC WORKS**



## BOARD OF PUBLIC WORKS - MONTHLY ESTIMATE

<b>Contractor</b>	McCabe Construction, Inc. 3101 Airport Road, Eau Claire, WI 54703	<b>Estimate Number</b>	#2 August
<b>Contract</b>	2021 Trane Park Pickleball Project	<b>Resolution Number</b>	21-0957
<b>Date</b>	August-22	<b>Contingency Amount</b>	\$37,819.61
<b>EDF #</b>	21-042	<b>Contract Amount</b>	\$257,180.39
<b>Job Number</b>	PRKS-21-51		

Section Title	Line Item	Item Code	Item Description	Unit of Measure	Quantity	Unit Price	Total
Trane Park Pickleball							
	1	5.01	Sawing, Concrete	LF	24.0	\$6.00	\$144.00
	2	5.02	Sawing, Bituminous	LF	46.0	\$3.00	\$138.00
	3	10	Remove Concrete Curb & Gutter	LF	42.0	\$9.50	\$399.00
	4	11	Remove Concrete Flatwork, 4" Thickness	SF	252.0	\$2.00	\$504.00
	5	15.01	Remove Bituminous Pavement	SY	7.35	\$55.00	\$404.25
	6	1000	Salvage, Stockpile, Reuse & Dispose of Excess Topsoil	SY	3514.0	\$4.00	\$14,056.00
	7	100	Base Course, 4" Thickness	SY	24.0	\$22.00	\$528.00
	8	100	Base Course, 8" Thickness	SY	2287.0	\$7.25	\$16,580.75
	9	115	Concrete Pavement, 6" Thickness	SY	78.0	\$89.00	\$6,942.00
	10	120	Concrete Flatwork, 4" Thickness	SF	315.0	\$7.75	\$2,441.25
	11	125	Concrete Curb & Gutter, Standard 30"	LF	42.0	\$68.50	\$2,877.00
	12	130	Bituminous Concrete Pavement, 5" Thickness	SY	7.35	\$440.00	\$3,234.00
	13	1001	Hot Mix Asphalt Pavement, 3" Thickness	SF	19679.0	\$3.66	\$72,025.14
	14	1002	Court Acrylic Surfacing	LS	1.0	\$21,100.00	\$21,100.00
	15	1003	10' Chain Link Perimeter Fnce	LF	607.0	\$80.50	\$48,863.50
	16	1004	10' Chain Link Fence Double 6' Gate	EA	2.0	\$3,600.00	\$7,200.00
	17	1005	10' Chain Link Fence 3' Pedestrian Gate	EA	2.0	\$2,005.00	\$4,010.00
	18	1006	4' Chain Link Internal Fence	LF	619.0	\$52.00	\$32,188.00
	19	1007	4' Chain Link Fence 3' Pedestrian Gate	EA	3.0	\$1,525.00	\$4,575.00
	20	1008	Court Net System, Excluding Nets	EA	8.0	\$1,725.00	\$13,800.00
	21	1009	BID ALTERNATE 1 - Furnish & Install Court Nets	EA	8.0	\$305.00	\$2,440.00
	22	1010	BID ALTERNATE 2 - Furnish & Install Park Benches	EA	5.0	\$1,050.00	\$5,250.00
	23	135	Erosion Control Installation & Maintenance	LS	1.0	\$2,100.00	\$2,100.00
	24	140	Restoration, Fertilize, Seed & Mulch	SY	1217.0	\$2.50	\$3,042.50
	25	145	Temporary Traffic Control & Maintenance	LS	1.0	\$6,100.00	\$6,100.00
	26	1011	Court Line Markings	LS	1.0	\$1,700.00	\$1,700.00
<b>Page 1 of 2</b>							

## BOARD OF PUBLIC WORKS - MONTHLY ESTIMATE

<b>Contractor</b>	McCabe Construction, Inc. 3101 Airport Road, Eau Claire, WI 54703	<b>Estimate Number</b>	#2 August
<b>Contract</b>	2021 Trane Park Pickleball Project	<b>Resolution Number</b>	21-0957
<b>Date</b>	August-22	<b>Contingency Amount</b>	\$37,819.61
<b>EDF #</b>	21-042	<b>Contract Amount</b>	\$257,180.39
<b>Job Number</b>	PRKS-21-51		

Partial Final

Section Title	Line Item	Item Code	Item Description	Unit of Measure	Quantity	Unit Price	Total
<b>Total Completed</b>							\$272,642.39
<b>Less Retainage</b>							\$1,000.00
<b>Amount due on Contract of total amount of work to date:</b>							\$271,642.39

Audited .....20.....

Total Previous Estimates    \$110,915.48  
Estimate No. #2 August        \$160,726.91

COMPTROLLER.....

**RESOLUTION**

**RESOLVED:**                      That an order be drawn in favor of ..... McCabe Construction, Inc.....                      for the sum of                      **\$160,726.91**  
the same being payment of the estimate for the 2021 Trane Park Pickleball Project

Respectfully Submitted,  
COUNCIL COMMITTEE

**APPROVED BY BOARD OF PUBLIC WORKS**

# BOARD OF PUBLIC WORKS - MONTHLY ESTIMATE

<b>Contractor</b>	Poellinger Electric, Inc. 5416 33rd Street South, La Crosse, WI 54601	<b>Estimate Number</b>	<b>FINAL</b> #6 August
<b>Contract</b>	Eagle Viewing Area Flag Pole & Spot Light	<b>Resolution Number</b>	
<b>Date</b>	August-22	<b>Contingency Amount</b>	
<b>EDF #</b>	21-041	<b>Contract Amount</b>	<b>\$19,978.33</b>
<b>Job Number</b>	MISC-21-39	<b>Change Order #1</b>	<b>\$21,521.57</b>

Section Title	Line Item	Item Code	Item Description	Unit of Measure	Quantity	Unit Price	Total
<b>Removals</b>							
	1	1000	Flag Pole Removal	EA	3.0	\$1,445.98	\$4,337.94
<b>Installations</b>							
	2	120	Concrete Flatwork (5")	SF	0.0	\$38.80	\$0.00
	3	140	Restoration (Mulch)	SY	81.2	\$8.75	\$710.50
<b>Streetscape</b>							
	4	816	Conduit Empty (1-1/2" T)	LF	98.25	\$14.37	\$1,411.85
	5	816	Conduit Empty (1-1/2" DB)	LF	229.0	\$14.88	\$3,407.52
	6	821	Pull Box (R)	EA	1.0	\$900.87	\$900.87
	7	811	Modified Concrete Base Complete (BB)	EA	1.0	\$495.19	\$495.19
	8	1001	Install Flag Poles	EA	3.0	\$2,576.03	\$7,728.09
	9	1002	Install Wire	LF	414.0	\$2.06	\$852.84
	10	1003	Connect to Existing Equipment	EA	2.0	\$312.69	\$625.38
<b>Change Order #1</b>							
	11		LED Lamps	EA	12.0	\$17.61	\$211.32
	12		Pole Assembly	EA	1.0	\$75.00	\$75.00
	13		Quartzite Box	EA	1.0	\$497.26	\$497.26
	14		UF Cable	LF	60.0	\$4.06	\$243.60
	15		Misc. Electrical Items	LS	1.0	\$516.06	\$516.06
			<b>FUNDING SOURCE:</b>				
			Acct-4913410-580203-19130				
<b>Page 1 of 2</b>							

# BOARD OF PUBLIC WORKS - MONTHLY ESTIMATE

<b>Contractor</b>	Poellinger Electric, Inc. 5416 33rd Street South, La Crosse, WI 54601	<b>Estimate Number</b>	#6 August
<b>Contract Date</b>	Eagle Viewing Area Flag Pole & Spot Light August-22	<b>Resolution Number</b>	
<b>EDF #</b>	21-041	<b>Contingency Amount</b>	
<b>Job Number</b>	MISC-21-39	<b>Contract Amount</b>	\$19,978.33
		<b>Change Order #1</b>	\$21,521.57

**FINAL**

Section Title	Line Item	Item Code	Item Description	Unit of Measure	Quantity	Unit Price	Total
<b>Total Completed</b>							\$22,013.42
<b>Less 0% Retainage</b>							\$0.00
<b>Amount due on Contract of total amount of work to date:</b>							\$22,013.42

Audited .....20..... Total Previous Estimates \$21,202.38  
 Estimate No. #6 August \$811.04

COMPTROLLER.....

### RESOLUTION

**RESOLVED:** That an order be drawn in favor of ..... Poellinger Electric, Inc..... for the sum of **\$811.04**  
 the same being payment of the estimate for the Eagle Viewing Area Flag Pole & Spot Light

Respectfully Submitted,  
 COUNCIL COMMITTEE

**APPROVED BY BOARD OF PUBLIC WORKS**



## BOARD OF PUBLIC WORKS - MONTHLY ESTIMATE

<b>Contractor</b>	Fowler & Hammer, Inc. 313 Monitor Street, La Crosse, WI 54603	<b>Estimate Number</b>	<b>AMENDED FINAL</b>
<b>Contract</b>	2021 LRIP Curb and Gutter - Main Street	<b>Resolution Number</b>	#8 August 21-0562
<b>Date</b>	August-22	<b>Contingency Amount</b>	\$85,000.00
<b>EDF #</b>	21-027	<b>Contract Amount</b>	\$588,457.34
<b>Job Number</b>	CURB-21-37	<b>Change Order #1</b>	\$595,045.42

Section Title	Line Item	Item Code	Item Description	Unit of Measure	Quantity	Unit Price	Total
<b>Removals</b>							
	1	10	Remove Concrete Curb & Gutter	LF	4015.0	\$3.48	\$13,972.20
	2	11	Remove Concrete Flatwork (Any Thickness)	SF	7939.4	\$0.86	\$6,827.88
	3	15.01	Remove Bituminous Concrete Pavement (Standard)	SY	9907.0	\$0.91	\$9,015.37
	4	5.01	Sawing (Concrete)	LF	9.0	\$5.00	\$45.00
	5	5.02	Sawing (Bituminous)	LF	288.0	\$3.00	\$864.00
	6	1001	Removal of Concrete Median	LS	100%	\$909.50	\$909.50
<b>Installations</b>							
	7	125	Curb & Gutter (Standard)	LF	3961.0	\$12.05	\$47,730.05
	8	125.1	High-Early Curb & Gutter (Standard)	LF	54.0	\$26.10	\$1,409.40
	9	100	Base Course (Furnished, Compacted, & Graded) (7")	SY	9700.0	\$5.50	\$53,350.00
	10	130	Bituminous Concrete Pavement (Res/bus route)	SY	9907.0	\$27.20	\$269,470.40
	11	120	Concrete Flatwork (6")	SF	2057.7	\$4.90	\$10,082.73
	12	120.1	High-Early Concrete Flatwork (6")	SF	309.0	\$6.60	\$2,039.40
	13	120	Concrete Flatwork (5")	SF	2561.4	\$5.85	\$14,984.19
	14	120	Concrete Flatwork (4")	SF	3320.3	\$4.50	\$14,941.35
	15	121	Truncated Dome Warning Fields (2'x4')	EA	32.0	\$295.00	\$9,440.00
	16	140	Restoration (Hydro)	SY	1200.0	\$10.65	\$12,780.00
	17	145	Temporary Traffic Control	LS	100%	\$9,150.00	\$9,150.00
	18	135	Erosion Control Installation & Maintenance	LS	100%	\$1,000.00	\$1,000.00
	19	114	Drilled Tie Bars	EA	4.0	\$7.00	\$28.00
	20	1002	Installation of Concrete Median (Nose, Inc. V-Lock)	LS	100%	\$2,500.00	\$2,500.00
<b>Page 1 of 3</b>							



## BOARD OF PUBLIC WORKS - MONTHLY ESTIMATE

<b>Contractor</b>	Fowler & Hammer, Inc. 313 Monitor Street, La Crosse, WI 54603	<b>Estimate Number</b>	AMENDED FINAL #8 August
<b>Contract</b>	2021 LRIP Curb and Gutter - Main Street	<b>Resolution Number</b>	21-0562
<b>Date</b>	August-22	<b>Contingency Amount</b>	\$85,000.00
<b>EDF #</b>	21-027	<b>Contract Amount</b>	\$588,457.34
<b>Job Number</b>	CURB-21-37	<b>Change Order #1</b>	\$595,045.42

Section Title	Line Item	Item Code	Item Description	Unit of Measure	Quantity	Unit Price	Total
<b>Total Completed</b>							\$601,041.34
<b>Less 0% Retainage</b>							\$0.00
<b>Amount due on Contract of total amount of work to date:</b>							\$601,041.34

Audited .....20..... Total Previous Estimates \$594,651.34  
 Estimate No. #8 August \$6,390.00  
  
 COMPTROLLER.....

### RESOLUTION

**RESOLVED:** That an order be drawn in favor of ..... Fowler & Hammer, Inc..... for the sum of **\$6,390.00**  
 the same being payment of the estimate for the 2021 LRIP Curb and Gutter - Main Street

Respectfully Submitted,  
COUNCIL COMMITTEE

**APPROVED BY BOARD OF PUBLIC WORKS**



# City of La Crosse, Wisconsin

City Hall  
400 La Crosse Street  
La Crosse, WI 54601

## Text File

File Number: 22-0883

---

**Agenda Date:** 8/4/2022

**Version:** 1

**Status:** New Business

**In Control:** Finance & Personnel Committee

**File Type:** Resolution

**Agenda Number:** 4



Resolution and report of the Board of Public Works on the costs of operating and maintaining the parking system in downtown La Crosse.

## RESOLUTION

WHEREAS, the Board of Public Works of the City of La Crosse held a public hearing on Monday, August 1, 2022 at 10:00 a.m. for the purpose of hearing all interested persons concerning the preliminary resolution and report of the Board of Public Works on the costs of operating and maintaining the parking system in downtown La Crosse for the assessment district which is set forth in the legal description attached hereto, and has heard all persons desiring audience at such hearings along with considering any objections to the special assessment district.

NOW, THEREFORE, BE IT RESOLVED by the Common Council of the City of La Crosse as follows:

1. That the report of the Board of Public Works pertaining to the costs of operating and maintaining the La Crosse downtown parking system from September 1, 2022 through August 31, 2023, including a credit for revenue from the parking system within the proposed district boundaries is hereby adopted and approved.
2. That a portion of the payment for the costs of operating and maintaining the downtown parking system be made by assessing the sum of \$146,029.78 to the property benefited as set forth in the schedule of benefits in said report.
3. That the benefits shown on the report are true and correct and are hereby confirmed.
4. That the assessments shall be placed in full on the 2022 tax roll and payable no later than January 31, 2023. Assessments not paid when due shall bear interest on the amount due at the rate of one percent per month from February 1, 2023, and may be subject to an additional penalty imposed by the County.
5. The City Clerk is directed to publish this resolution in the official newspaper for the City of La Crosse.
6. The City Clerk is further directed to mail a copy of this resolution to every property owner whose name appears on the assessment roll whose post office address is known or can be ascertained with reasonable diligence.

BE IT FURTHER RESOLVED that the Board of Public Works is further authorized to take all steps necessary to implement the downtown La Crosse parking assessment plan, including the expenditure or appropriation of sums in connection therewith.

BE IT FURTHER RESOLVED that after receipt of information from property owners concerning the downtown parking assessment, the Finance Director is hereby authorized to adjust the final and respective assessment figures accordingly provided the same does not vary materially from the estimated amount.

BE IT FURTHER RESOLVED that the City Clerk shall notify in accordance with Wisconsin Statutes Section 66.0703 all property owners of the final assessment figure.

# PARKING DISTRICT BOUNDARY

REVISED 4/12/2019

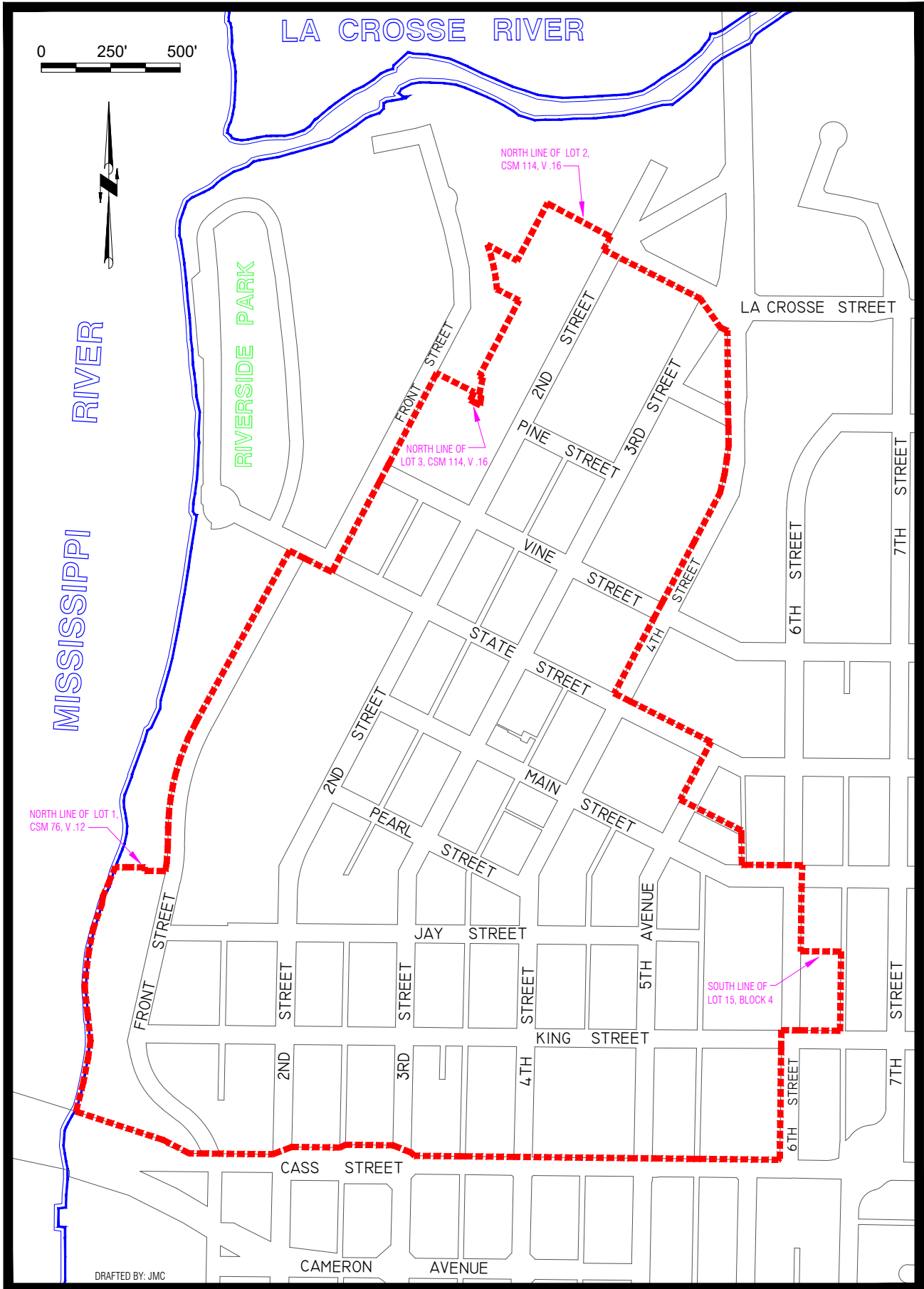

DRAFTED BY: JMC

## EXHIBIT B

### BOUNDARY DESCRIPTION FOR DOWNTOWN PARKING AREA

Beginning at the intersection of the North line of Cass Street and the Easterly bank of the Mississippi River; thence East along the North line of Cass Street to the West line of 6<sup>th</sup> Street; thence North along the West line of 6<sup>th</sup> Street to the North line of King Street; thence East along the North line of King Street to the West line of the North-South alley between 6<sup>th</sup> Street and 7<sup>th</sup> Street; thence North along the West line of said North-South alley to South line of Lot 15 of Block 4 of Burns and Overbaugh Addition; thence East along said South line of Lot 15 to the East line of 6<sup>th</sup> Street; thence North along said East line of 6<sup>th</sup> Street to the North line of Main Street; thence West along the North line of Main Street to the West line of the North-South alley between 5<sup>th</sup> Avenue and 6<sup>th</sup> Street; thence North along said West alley line to the North line of the East-West alley between Main Street and State Street; thence West along the North line of said alley and North line extended to the Westerly line of 5<sup>th</sup> Avenue; thence North along the West line of 5<sup>th</sup> Avenue and West line extended to the North line of State Street; thence West along the North line of State Street to the West line of 4<sup>th</sup> Street; thence North along the West line of 4<sup>th</sup> Street to its intersection with the South line of La Crosse Street; thence Westerly along said South line of La Crosse Street and South line extended to the West line of 2<sup>nd</sup> Street; thence Northerly along said West line of 2<sup>nd</sup> Street to the Northeast corner of Lot 2 of a Certified Survey Map found in Volume 16, Page 114 (document number 1668039); thence Westerly along the North line of said Lot 2 to the Westerly line thereof; thence Southerly along the West lines of said Lot 2 to the North line of Lot 3 of said CSM; thence Westerly along said North line to the Northwest corner of said Lot 3; thence Northerly on a line perpendicular to the vacated North line of Pine Street, 33 feet more or less to the former North line of vacated Pine Street; thence Westerly along said former North line of vacated Pine Street to the East line of Front Street; thence South along the East line of Front Street to the South line of State Street; thence West along the South line of State Street 170 feet more or less to the West line of Front Street; thence South along the West line of Front Street to the intersection of the North line of a Certified Survey Map found in Volume 12, Page 76 (document number 1423251) and the West line of Front Street; thence West along said North line to its intersection with the Easterly bank of the Mississippi River; thence South along the Easterly bank of the Mississippi River to the North line of Cass Street and the Point of Beginning.

Revised: 7/13/2002

Revised by: pc 9/11/2002

Revised by: jmc 4/12/2019

S:\\_PROJECTS\2019 MISC\2019-010 Parking Assessment District Map and Legal Modifications\2019 Paking District Legal Description Revisions.DOC

CITY OF  
**LA CROSSE**  
WISCONSIN



**2022 PROPOSED OPERATING BUDGET**

**BOARD OF ESTIMATES RECOMMENDED 10/11/2021**

**COMMON COUNCIL APPROVED 11/15/2021**

# Table of Contents

Budget Message.....	1
Proposed Revenue Budget Summary.....	4
Proposed Operating Budget Summary.....	5
Mill Rate.....	6
Proprietary & Special Revenue Funds Operating Budgets.....	7
<b>General Fund Budgets</b>	
<b>Revenue Budget Detail.....</b>	<b>9</b>
<b>Division Budget Detail.....</b>	<b>15</b>
General Administration	
Mayor Budget Detail.....	17
Legal Budget Detail.....	19
City Clerk Budget Detail.....	22
Council Budget Detail.....	24
Municipal Court Budget Detail.....	26
Management & Support Services	
Finance & Human Resources Budget Detail.....	28
Information Services Budget Detail.....	33
Public Safety	
Fire Budget Detail.....	35
Police Budget Detail.....	40
Community Services	
Park, Recreation, Forestry, & Facilities Budget Detail.....	43
Library Budget Detail.....	52
Planning/Development & Assessors Budget Detail.....	55
La Crosse Center Budget Detail.....	60
Public Works	
Engineering Budget Detail.....	63
Streets & Refuse/Recycling Budget Detail.....	67
Non-Departmental	
Contingency Budget Detail.....	70
General Expense Budget Detail.....	70
Debt Service Budget Detail.....	71
<b>Enterprise Funds Budget Detail.....</b>	<b>72</b>
Airport Budget Detail.....	73
Parking Enterprise Budget Detail.....	75
Sanitary Sewer District #1 Budget Detail.....	77
Sanitary Sewer Utility Budget Detail.....	78
Water Utility Budget Detail.....	81
Storm Water Utility Budget Detail.....	83
Utility Supplemental Schedules.....	85
<b>Special Revenue Fund Budget Detail.....</b>	<b>88</b>
Transit Budget Detail.....	89

## Parking Enterprise

### Description/Services:

The Parking Utility is managed by a Parking Coordinator who works directly with the Assistant Police Chief. The Parking Utility has two responsibilities, the enforcement of all parking regulations within the City and the operation of all City-owned parking facilities. The enforcement division is responsible for the enforcement of all parking rules and regulations on approximately 225 miles of city streets. This work is done through a staff of Civil Service Employees (CSE’s) who are tasked with the enforcement of parking violations. Office support staff process data entry and revenue collections. The grounds division of the Parking Utility is responsible for the operation of all the municipally-owned ramps and surface lots. These include the Market Square Ramp with a total of 632 spaces, the La Crosse Center Ramp with a total of 893 spaces, the Main Street ramp with a total of 395 spaces, the Riverside Ramp with a total of 903 spaces, and the Pine Street ramp with a total of 606 spaces. When you add in the surface lots, the Parking Utility manages almost 4,000 parking spaces. In addition, the Parking Utility manages downtown on-street hourly parking to ensure customer turnover for downtown businesses.

### 2021 Accomplishments/Highlights

1. Enhanced Parking Utility webpages and social media connection with the parking customers.
2. Re-painted all levels of all ramps for color consistency.
3. Acquired contractor/trade vehicle permitting for on-street contractor parking.
4. Implemented collections services for unpaid out of state citations.
5. Completed meetings with Neighborhood Associations on pay to park zone/parking benefit districts.

### 2022 Goals

1. Install counting system in parking ramps to enhance parking experience.
2. Improve directional exit signage and level signage in parking ramps.
3. Install additional security cameras in parking ramps.
4. Increase on-line reservations for parking during events at La Crosse Center
5. Promote informational videos on parking system.

Performance Measures	Projected 2021	2022 Goal/Benchmark
Parking Citations	32,865	45,000
Ramp Permits	1,820	2,000
Ramp Security Patrol Hours	2,600	2,920
Citation Collection rate	92%	95%
Contactless Transactions	36,509	55,000
Pay Station Transactions	65,157	60,000

## Parking Enterprise

### Staffing

	2020	2021	2022
Full Time Equivalents	13.5	19.5	19.5

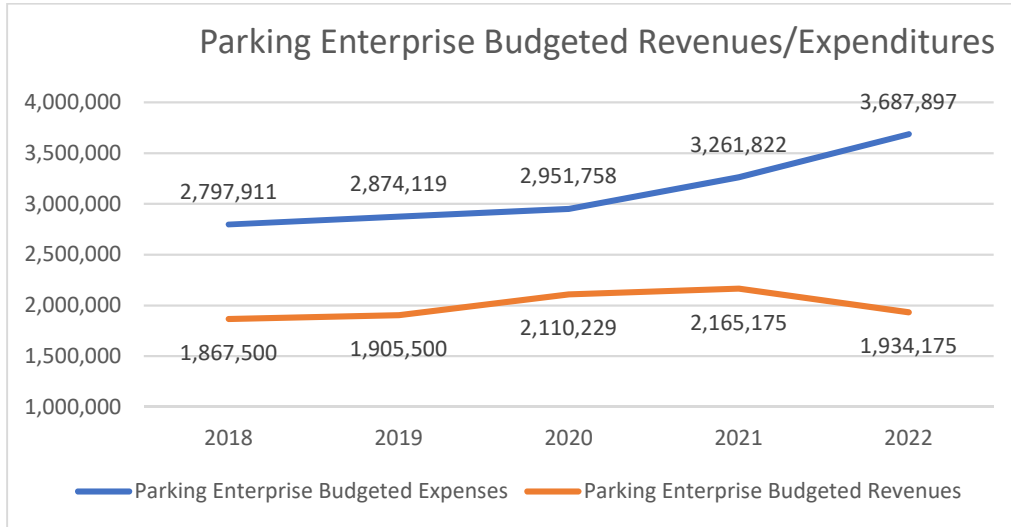

### Revenues

	2020 Actual	2021 Budget	2022 Budget	\$ Change- 2022 v 2021
Parking Revenue	\$2,634,919	\$2,165,175	\$1,934,175	-\$231,000

### Expenditures

	2020 Actual	2021 Budget	2022 Budget	\$ Change- 2022 v 2021
Personnel	\$758,215	\$1,158,692	\$1,157,546	-\$1,146
Contractual Services	\$1,087,600	\$1,068,590	\$1,068,463	-\$127
Commodities	\$46,810	\$86,800	\$83,700	-\$3,100
Capital Outlay	\$1,650,901	\$947,740	\$1,378,187	\$430,447
<b>Total Expenses</b>	<b>\$3,543,526</b>	<b>\$3,261,822</b>	<b>\$3,687,896</b>	<b>\$426,074</b>



SCHEDULE B - DOWNTOWN PARKING ASSESSMENT BY PARCEL 2022-2023

Updated 06-30-2022

File #22-0883

2001-2002 Assessment Revenue	76819.62	2022-2023 Revenue Unadjusted	\$146,029.78
All-US December 2001 CPI	176.70	CPI Adjustment Factor	1.0000
All-US December 2021 CPI	278.80	2022-2023 Revenue adjusted	\$146,029.78
Increase Dec/01 to Dec/21	0.58	Last Year's Assessment Revenue	\$143,699.54
2022-2023 Revenue Target	121208.06	Percent Increase from Last Year	1.62%

Assessment Rate (\$ per \$1,000)	\$2.05		
Minimum Assessment prior to CPI	\$200.00	\$97,560.98	Maximum Net Assessed Value for Minimum Assessment
Maximum Adjustment prior to CPI	\$1,500.00	\$731,707.32	Minimum Net Assessed Value for Maximum Assessment
Parking Space Credit	\$2,000.00		

Based on district boundaries approved by City Council 4/11/19			
Parking Assessment Exemption Codes			
Assessable	0	Parking	3
Tax Exempt	1	Accessory	4
Residential	2	Utility	5
		Warehouse, etc	6

TAX ID	PARKING SPACES	OWNER NAME	EX EM PT	PROPERTY ADDRESS	LAND VALUE	IMPROVE VALUE	TOTAL VALUE	PARKING SPACE CREDIT	NET ASSESS. VALUE	PARKING ASSESSMENT	UNADJUSTED ADJ PARCEL COLUMN	ADJ PARCEL TOTAL	CPI PARKING ADJUSTMENT
17-020001-010	92	100 HARBORVIEW PARTNERS LLC	0	100 2ND ST N	1,274,400	4,641,900	5,916,300	184,000	5,732,300	545.70	1,500.00		545.70
17-020007-010	87	100 HARBORVIEW PARTNERS LLC	0	100 2ND ST N	808,500	66,200	874,700	174,000	700,700	522.57	1,436.44		522.57
17-020008-040	42	100 HARBORVIEW PARTNERS LLC	0	129 STATE ST	212,100	18,800	230,900	84,000	146,900	109.56	301.15		109.56
17-020008-050	28	100 HARBORVIEW PARTNERS LLC	0	121 STATE ST	202,900	24,000	226,900	56,000	170,900	127.45	350.35		127.45
17-020008-060	84	100 HARBORVIEW PARTNERS LLC	0	229 2ND ST N	385,500	43,600	429,100	168,000	261,100	194.72	535.26		194.72
	333	Combination of above 5 records				7,677,900	666,000	7,011,900		1,500.00	1,500.00		
17-020025-110	45	100 HARBORVIEW PARTNERS LLC	0	511 FRONT ST S	285,800	44,500	330,300	90,000	240,300	370.83	492.62		370.83
17-020025-070	88	RIVERFRONT INVESTORS LLC	0	502 FRONT ST S	1,683,600	4,190,500	5,874,100	176,000	5,698,100	1,129.17	1,500.00		1,129.17
	133	Combination of above 2 records				6,204,400	266,000	5,938,400		1,500.00	1,500.00		
17-020028-130	4	A & B PROPERTIES INC	0	405 3RD ST S	73,500	167,000	240,500	8,000	232,500	476.63			476.63
17-020018-010	0	KWAK 4 LLC	0	112 4TH ST S	43,000	82,700	125,700	0	125,700	257.69			257.69
17-020017-100	0	ADAM KRONER CO	0	317 PEARL ST	107,100	73,700	180,800	0	180,800	370.64			370.64
17-020031-010	6	HAVASU LIMITED REVOCABLE TRUST	0	316 4TH ST S	46,200	94,200	140,400	12,000	128,400	230.75	263.22		230.75
17-020031-012	6	HAVASU LIMITED REVOCABLE TRUST	0	314 4TH ST S	52,500	103,700	156,200	12,000	144,200	259.15	295.61		259.15
17-020031-016	8	HAVASU LIMITED REVOCABLE TRUST	0	312 4TH ST S	31,500	36,400	67,900	16,000	51,900	175.33	200.00		175.33
	20	Combination of above 3 records					364,500	40,000	324,500	665.23	665.23		
17-020014-120	0	A & L MCCORMICK LLC	0	123 2ND ST S	54,600	247,200	301,800	0	301,800	618.69			618.69
17-020029-010	5	ALLEN C HULETT	0	409 3RD ST S	37,800	25,300	63,100	10,000	53,100	200.00			200.00
17-020033-120	0	STATE & WEST LLC	0	401 JAY ST	78,800	270,500	349,300	0	349,300	716.07			716.07
17-020013-060	0	BBL REAL ESTATE HOLDINGS LLC	0	227 MAIN ST	71,800	321,300	393,100	0	393,100	805.86			805.86
17-020031-040	0	KELLOGG INVESTMENTS LLC	0	332 JAY ST	162,800	261,600	424,400	0	424,400	870.02			870.02
17-020018-140	0	LAYNE LLC	0	110 3RD ST N	12,600	0	12,600	0	12,600	200.00			200.00
17-020019-010	0	LAYNE LLC	0	110 3RD ST N	33,600	96,400	130,000	0	130,000	266.50			266.50
17-020025-056	31	LCN UHS LACROSSE LLC	0	328 FRONT ST S	659,800	12,632,600	13,292,400	62,000	13,230,400	1,500.00	1,500.00		1,500.00
17-020015-110	0	WESTERN PACIFIC PARTNERS	0	110 3RD ST S	142,800	159,900	302,700	0	302,700	620.54			620.54
17-020012-010	0	FIRST BANK LACROSSE BUILDING CORP	0	201 MAIN ST	0	0	0	0	0	176.47	200.00		176.47
17-020013-010	11	FIRST BANK LACROSSE BUILDING CORP	0	201 MAIN ST	793,800	8,162,900	8,956,700	22,000	8,934,700	1,323.53	1,500.00		1,323.53
	11	Combination of above 2 records					8,956,700	22,000	8,934,700	1,500.00	1,500.00	1,500.00	
17-020031-020	0	JJC CDP LLC	0	306 4TH ST S	130,200	1,018,400	1,148,600	0	1,148,600	1,500.00			1,500.00
17-020028-030	0	PARKK REAL ESTATE	6	515 2ND ST S	905,600	1,058,700	1,964,300	Exempt	Exempt	0.00			0.00
17-020014-100	0	AMBIANCE LLC	0	113 2ND ST S	79,800	267,900	347,700	0	347,700	653.78	712.79		653.78
17-020014-110	26	PAMPERIN PARKING LLC	0	117 2ND ST S	109,200	3,500	112,700	52,000	60,700	183.44	200.00		183.44
	26	Combination of above 2 records					460,400	52,000	408,400	837.22	837.22		
17-020017-020	14	RRJ HOLDINGS LLC	0	107 3RD ST S	84,000	357,700	441,700	28,000	413,700	848.09	848.09		848.09
17-020017-010	0	BRONCOS OF LACROSSE LLC	0	105 3RD ST S	42,000	76,100	118,100	0	118,100	242.11	242.11		242.11
	14	Combination of above 2 records					559,800	28,000	531,800	1,090.19	1,090.20		
17-020030-110	7	S & S RENTALS INC	0	326 4TH ST S	128,000	42,600	170,600	14,000	156,600	317.42	321.03		317.42
17-020030-120	6	CARL SCHNEIDER	0	323 KING ST	92,400	14,300	106,700	12,000	94,700	197.75	200.00		197.75
	13	Combination of above 2 records					277,300	26,000	251,300	515.17	515.17		
17-020290-010	0	CARRIAGE HOUSE PROPERTIES LLC	0	415 JAY ST	37,800	168,600	206,400	0	206,400	423.12			423.12
17-020016-070	0	CASINO LAX INC, DANIEL J SCHMITZ	0	304 PEARL ST	31,500	72,700	104,200	0	104,200	213.61			213.61
17-020037-050	5	JAMES T CHERF	0	511 MAIN ST	91,700	150,400	242,100	10,000	232,100	475.81			475.81
17-020036-020	Exempt	CHILDRENS MUSEUM OF LACROSSE INC	1	207 5TH AVE S	0	0	0	Exempt	Exempt	0.00			0.00
17-020036-080	0	HOLLYWOOD PROPERTIES LLC	0	123 5TH AVE S	105,100	38,300	143,400	0	143,400	293.97			293.97
17-020028-120	2	FLOTTMEYER INVESTMENT PROPERTIES LLC	0	401 3RD ST S	43,500	119,100	162,600	4,000	158,600	325.13			325.13
17-020017-110	0	MERAKI PROPERTIES LLC	0	323 PEARL ST	107,100	110,100	217,200	0	217,200	445.26			445.26
17-020029-020	2	AIRAM GROUP LLC	0	411 3RD ST S	37,800	117,700	155,500	4,000	151,500	310.58			310.58
17-020001-020	Exempt	CITY OF LA CROSSE	1	N/A FRONT ST	0	0	0	Exempt	Exempt	0.00			0.00
17-020013-040	Exempt	CITY OF LA CROSSE	1	115 3RD ST N	0	0	0	Exempt	Exempt	0.00			0.00
17-020002-080	Exempt	CITY OF LA CROSSE	1	300 HARBORVIEW PLZ	0	0	0	Exempt	Exempt	0.00			0.00
17-020016-010	Exempt	CITY OF LA CROSSE	1	N/A PEARL ST	0	0	0	Exempt	Exempt	0.00			0.00
17-020016-060	Exempt	CITY OF LA CROSSE	1	210 3RD ST S	0	0	0	Exempt	Exempt	0.00			0.00
17-020025-057	Exempt	CITY OF LA CROSSE	1	N/A FRONT ST	0	0	0	Exempt	Exempt	0.00			0.00



TAX ID 2020 DATA	PARKING SPACES	OWNER NAME	EX EMPT	PROPERTY ADDRESS NUMBER STREET TYPE	LAND VALUE	IMPROVE VALUE	TOTAL VALUE	PARKING SPACE CREDIT	NET ASSES. VALUE	PARKING ASSESSMENT	UNADJUSTED ADJ PARCEL COLUMN	ADJ PARCEL TOTAL	CPI PARKING ADJUSTMENT
17-020025-059	Exempt	CITY OF LA CROSSE	1	N/A	N/A	N/A	0	0	0	Exempt	Exempt	0.00	0.00
17-020025-080	Exempt	CITY OF LA CROSSE	1	100	CASS	ST	0	0	0	Exempt	Exempt	0.00	0.00
17-020026-120	Exempt	CITY OF LA CROSSE	1	201	JAY	ST	0	0	0	Exempt	Exempt	0.00	0.00
17-020026-060	Exempt	CITY OF LA CROSSE	1	119	KING	ST	0	0	0	Exempt	Exempt	0.00	0.00
17-020027-080	Exempt	CITY OF LA CROSSE	1	212	3RD	ST S	0	0	0	Exempt	Exempt	0.00	0.00
17-020027-090	74	210 JAY ST LLC	0	210	JAY	ST	755,900	7,390,000	8,145,900	148,000	7,997,900	1,500.00	1,500.00
17-020028-065	Exempt	CITY OF LA CROSSE	1	N/A	CASS	ST	0	0	0	Exempt	Exempt	0.00	0.00
17-020028-080	Exempt	CITY OF LA CROSSE	1	400	2ND	ST S	0	0	0	Exempt	Exempt	0.00	0.00
17-040381-020	Exempt	CITY OF LA CROSSE	1	315	KING	ST	0	0	0	Exempt	Exempt	0.00	0.00
17-040381-030	Exempt	CITY OF LA CROSSE	1	305	3RD	ST S	0	0	0	Exempt	Exempt	0.00	0.00
17-040381-060	Exempt	CITY OF LA CROSSE	1	314	JAY	ST	0	0	0	Exempt	Exempt	0.00	0.00
17-020034-130	Exempt	CITY OF LA CROSSE	1	400	KING	ST	0	0	0	Exempt	Exempt	0.00	0.00
17-040372-115	Exempt	CITY OF LA CROSSE	1	410	JAY	ST	0	0	0	Exempt	Exempt	0.00	0.00
17-020020-040	0	TGAAR LLC	0	111	4TH	ST N	31,600	147,300	178,900	0	178,900	366.75	366.75
17-020018-130	32	VERVE A CREDIT UNION	0	118	3RD	ST N	196,500	46,200	242,700	64,000	178,700	207.35	207.35
17-020019-100	0	VERVE A CREDIT UNION	0	N/A	3RD	ST N	22,200	0	22,200	0	22,200	113.20	113.20
17-020019-040	0	VERVE A CREDIT UNION	0	311	MAIN	ST	42,000	140,400	182,400	0	182,400	211.64	211.64
17-020019-060	0	VERVE A CREDIT UNION	0	307	MAIN	ST	107,600	1,112,200	1,219,800	0	1,219,800	849.00	849.00
17-020019-070	0	VERVE A CREDIT UNION	0	301	MAIN	ST	102,400	0	102,400	0	102,400	118.81	118.81
32		Combination of above 5 records						1,769,500	64,000	1,705,500	1,500.00	1,500.00	
17-020019-045	0	608 PROPERTIES LLC	0	313	MAIN	ST	37,800	265,300	303,100	0	303,100	621.36	621.36
17-020023-060	0	422 MAIN LLC	0	422	MAIN	ST	90,200	448,000	538,200	0	538,200	1,103.31	1,103.31
17-020018-150	Accessory	312 STATE LLC	4	310	STATE	ST	2,700	0	2,700	Exempt	Exempt	0.00	0.00
17-020018-080	0	312 STATE LLC	0	312	STATE	ST	67,200	150,900	218,100	0	218,100	447.11	447.11
17-020029-025	Exempt	CITY OF LACROSSE	1	N/A	N/A	N/A	0	0	0	Exempt	Exempt	0.00	0.00
17-020015-095	0	DAVID J RUDRUD	0	120	3RD	ST S	27,300	86,800	114,100	0	114,100	233.91	233.91
17-020033-060	0	STATE & WEST LLC	0	203	4TH	ST S	42,000	329,700	371,700	0	371,700	761.99	761.99
17-020017-040	9	BIG ALS PROPERTIES LLC	0	111	3RD	ST S	156,800	450,200	607,000	18,000	589,000	1,207.45	1,207.45
17-020036-100	Parking	ST JOSEPH THE WORKMAN CATHEDRAL PARISH	3	512	MAIN	ST	435,300	93,900	529,200	Exempt	Exempt	0.00	0.00
17-020036-110	Exempt	ST JOSEPH THE WORKMAN CATHEDRAL PARISH	1	514	MAIN	ST	0	0	0	Exempt	Exempt	0.00	0.00
17-020036-050	Parking	ST JOSEPH THE WORKMAN CATHEDRAL PARISH	3	515	KING	ST	250,300	55,300	305,600	Exempt	Exempt	0.00	0.00
17-020174-030	Parking	ST JOSEPH THE WORKMAN CATHEDRAL PARISH	3	525	KING	ST	303,600	46,800	350,400	Exempt	Exempt	0.00	0.00
17-020022-110	0	DOERFLINGERS SECOND CENTURY INC	0	400	MAIN	ST	346,600	2,061,000	2,407,600	0	2,407,600	1,500.00	1,500.00
17-020008-090	4	129 VINE LLC	0	129	VINE	ST	171,500	1,194,600	1,366,100	8,000	1,358,100	1,500.00	1,500.00
17-020174-090	8	DUANE W RING REVOCABLE TRUST, JANET H RING RE	0	533	CASS	ST	102,600	14,100	116,700	16,000	100,700	206.44	206.44
17-020017-050	5	F F & F OF THIRD STREET LLC	0	119	3RD	ST S	84,000	113,300	197,300	10,000	187,300	383.97	383.97
17-020023-080	0	I & B OF LACROSSE LLC	0	444	MAIN	ST	148,700	348,900	497,600	0	497,600	994.09	994.09
17-020037-010	9	I & B OF LACROSSE LLC	0	501	MAIN	ST	97,500	2,900	100,400	18,000	82,400	194.91	194.91
9		Combination of above 2 records						598,000	18,000	580,000	1,189.00	1,189.00	
17-020034-020	0	421 JAY ST LLC	0	421	JAY	ST	69,900	0	69,900	0	69,900	200.00	200.00
17-020015-060	0	JPV PROPERTIES LLC	0	221	PEARL	ST	33,500	99,400	132,900	0	132,900	272.45	272.45
17-020015-080	0	JPV PROPERTIES LLC	0	225	PEARL	ST	101,000	191,700	292,700	0	292,700	600.04	600.04
17-020029-100	20	RENEGADE ENTERPRISES LLC	0	303	CASS	ST	333,400	140,100	473,500	40,000	433,500	514.94	514.94
17-020029-130	0	RENEGADE ENTERPRISES LLC	0	434	4TH	ST S	977,700	535,000	1,512,700	0	1,512,700	869.17	869.17
17-020029-070	81	RENEGADE ENTERPRISES LLC	0	421	3RD	ST S	241,500	0	241,500	162,000	79,500	115.89	115.89
101		Combination of above 3 records						2,227,700	202,000	2,025,700	1,500.00	1,500.00	
17-020010-100	0	FAMILY RADIO INC	0	201	STATE	ST	186,400	389,500	575,900	0	575,900	1,180.60	1,180.60
17-020034-040	7	I & B OF LACROSSE LLC	0	112	5TH	AVE S	118,800	576,600	695,400	14,000	681,400	1,396.87	1,396.87
17-020174-080	8	AMW EQUITIES LLC	0	230	6TH	ST S	167,700	183,800	351,500	16,000	335,500	687.78	687.78
17-020016-090	0	FORTNEY FORTNEY & FORTNEY	0	302	PEARL	ST	86,900	170,600	257,500	0	257,500	527.88	527.88
17-020031-050	Accessory	FORTNEY FORTNEY & FORTNEY	4	302	PEARL	ST	0	0	0	Exempt	Exempt	0.00	0.00
17-020031-070	0	FORTNEY FORTNEY & FORTNEY	0	213	3RD	ST S	69,300	76,900	146,200	0	146,200	299.71	299.71
17-020017-080	0	FORTNEY FORTNEY & FORTNEY LLP	0	123	3RD	ST S	69,300	74,800	144,100	0	144,100	295.41	295.41
17-020027-140	20	FORTNEY FORTNEY & FORTNEY LLP	0	308	3RD	ST S	130,200	134,800	265,000	40,000	225,000	352.77	352.77
17-020028-010	0	FORTNEY FORTNEY & FORTNEY LLP	0	300	3RD	ST S	162,800	871,300	1,034,100	0	1,034,100	1,147.23	1,147.23
20		Combination of above 2 records						1,299,100	40,000	1,259,100	1,500.00	1,500.00	
17-020031-060	0	RONALD FORTNEY, PATRICIA FORTNEY, MARC R FOR	0	306	PEARL	ST	0	0	0	0	200.00		200.00
17-020016-080	0	RONALD FORTNEY, PATRICIA FORTNEY, MARC R FOR	0	306	PEARL	ST	133,200	236,200	369,400	0	369,400	757.27	757.27
17-020034-131	Exempt	FRATERNAL ORDER OF EAGLES	1	N/A	KING	ST	4,000	0	4,000	Exempt	Exempt	0.00	0.00
17-020034-080	Exempt	SCHOOL DISTRICT OF LA CROSSE	1	228	5TH	AVE S	0	0	0	Exempt	Exempt	0.00	0.00
17-020033-050	4	WAKEEN PROPERTIES LLC	0	135	4TH	ST S	123,900	510,000	633,900	8,000	625,900	1,283.10	1,283.10
17-020015-070	2	GEORGE JR MARKOS	0	219	PEARL	ST	4,200	0	4,200	4,000	200	144.20	144.20
17-020015-090	0	JPV PROPERTIES LLC	0	122	3RD	ST S	109,500	141,900	251,400	0	251,400	371.58	371.58









PARKING RECORDS OFFICE  
CITY HALL  
400 LA CROSSE STREET  
LA CROSSE WI 54601-3396

RETURN SERVICE REQUESTED

*check  
cross  
available*

*Joe*

*New address*

First Class Mail  
Presort  
ComBasPrice



US POSTAGE PAID PITNEY BOWES

ZIP 54601 \$ 000.48<sup>5</sup>  
02 1W  
0001399329 JUL 08 2022

-- 9400922586191270 INT  
20 FRC IN 153562

530 NFE 126062210007/11/22  
RETURN TO SENDER  
LACROSSE THEATRES  
8501 OLD SAUK RD APT 331  
MIDDLETON WI 53562-4376

RETURN TO SENDER

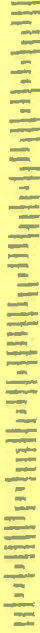

PARKING RECORDS OFFICE  
CITY HALL  
400 LA CROSSE STREET  
LA CROSSE WI 54601-3396

RETURN SERVICE REQUESTED

*cross-checked with  
No New Result*

First Class Mail  
Presort  
ComBasPrice



USPS BY BOWES

ZIP 54601 \$ 000.48<sup>5</sup>  
02 1W  
0001399329 JUL 08 2022

LARRY E KLAHN  
123 6TH ST S  
LA CROSSE WI 54601-4153

54601 24753  
74 FRC IN 153562

553 AE 1260N C0007/14/22  
NIXIE 553 FE 1260 0007/18/22

RETURN TO SENDER  
NOT DELIVERABLE AS ADDRESSED  
UNABLE TO FORWARD

BC: 54601339699 \*2878-03683-14-25

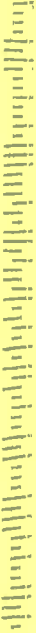

PARKING RECORDS OFFICE  
CITY HALL  
400 LA CROSSE STREET  
LA CROSSE WI 54601-3396

RETURN SERVICE REQUESTED

*cross-checked with  
No  
New Result*

First Class Mail  
Presort  
ComBasPrice



US POSTAGE PAID PITNEY BOWES

ZIP 54601 \$ 000.48<sup>5</sup>  
02 1W  
0001399329 JUL 08 2022

FRED OTTO, PAMELA COX-OTTO  
500 MAIN ST  
LA CROSSE WI 54601

553 FE 1260 0007/18/22  
NIXIE

RETURN TO SENDER  
NOT DELIVERABLE AS ADDRESSED  
UNABLE TO FORWARD

BC: 54601339699 \*2878-03721-14-25

54601 24753  
74 FRC IN 153562



# City of La Crosse, Wisconsin

City Hall  
400 La Crosse Street  
La Crosse, WI 54601

## Text File

File Number: 22-0965

---

**Agenda Date:** 8/1/2022

**Version:** 1

**Status:** Agenda Ready

**In Control:** Board of Public Works

**File Type:** General Item

**Agenda Number:** 5

Sanitary District No. 1 Charges

For the year July 1, 2021 to June 30, 2022

07/25/22

	Current Year's Empty Lot Rate	Current Year's Connection Rate	Last Year's Empty Lot Rate	Last Year's Connection Rate
Bond Redemption	0.00	0.00	0.00	0.00
Maintenance	32.38	32.38	33.50	33.50
Operation	80.25	80.25	78.84	78.84
Sewage Treatment	0.00	106.74	0.00	110.85
Totals	\$112.63	\$219.37	\$112.34	\$223.19



**SANITARY SEWER DISTRICT #1**

The Sanitary Sewer District #1 is comprised of approximately 300 parcels located within The Town of Shelby. Parcels ranging from Ward Ave to Bluffside Dr to Oak Dr.

Each parcel located within the district shares equally in the charges for operation and maintenance for the district. Sewage treatment charges only apply to a parcel when there is an actual connection to sewer.

**OPERATION AND MAINTENANCE:**

Each parcel has a minimum of one charge for operation and maintenance. If the lineal feet (LF) of the parcels' frontage exceeds 60 LF there may be an additional charge. For example:

A parcel having 185 LF of frontage would be charged for 3 charges of operation and maintenance.  
 A parcel having 65 LF of frontage would be charged for 1 charge of operation and maintenance.

Operation charges are calculated based on administration costs of the district (salaries, postage, supplies, etc).

Maintenance charges are calculated based on maintenance costs of the district (cleaning of mains, minor repair costs, etc).

**SEWAGE TREATMENT:**

Each parcel connected to sewer has a minimum of one charge for sewage treatment.

**If residential the charge is calculated as follows:**

Average cubic feet per water usage	15.0000	cubic feet
X Usage charge per quarter	<u>1.5200</u>	
Sub Total	22.8000	
+ Service charge per quarter	<u>15.0000</u>	
Sub Total	37.8000	
X Number quarters per year	<u>4</u>	
Sub Total	151.2000	
+ Lift Station Cost	10.5900	
- Mtce	(32.3800)	
- Water Dept Svces	<u>(22.6700)</u>	
Net Residential Sewage charge	106.74	

**If Commercial the charge is calculated as follows:**

The City of La Crosse Water Department will calculate the average usage of water based on either the property having a meter (the sewer usage will be based on actual usage then) or it will estimate the water usage based on a similar type of business located within the city that is metered.

Net Residential Sewage charge	106.7400
/ by average cu ft of water	<u>6.0000</u>
Cost per cu ft of water	17.7900
X either actual metered/estimate usage	<u>6000</u>
Cost per cu ft of water	106740.00
/ by 1000	106.74

In the case that the commercial property uses more than 6000 cubic feet of water the property would then be charged: Cost per cu ft of water 17.7900

Either Actual or estimated usage	<u>10000.00</u>
Cost per cu ft of water	177900.00
/ by 1000	<u>1000.00</u>
Comm Chg for sewage	177.90

Note: If the parcel has more than one sewage connection the parcel would be charged for the number of connections. The actual charges would be based on either residential or commercial connections.





# City of La Crosse, Wisconsin

City Hall  
400 La Crosse Street  
La Crosse, WI 54601

## Text File

File Number: 22-0978

---

**Agenda Date:** 8/1/2022

**Version:** 1

**Status:** Agenda Ready

**In Control:** Board of Public Works

**File Type:** Finding & Order

**Agenda Number:** 6



**TRAFFIC/PARKING ZONE REQUEST FORM  
FINDING AND ORDER APPLICATION**

Engineering Department \* Phone: (608) 789-7505 \* Fax: (608) 789-8184  
www.cityoflacrosse.org/engineering      engineering@cityoflacrosse.org

APPLICATION NO:
DATE:
PARCEL ID:

STATUS:	APPLICATION TYPE:
---------	-------------------

**APPLICANT INFORMATION**

NAME (FIRST, MI, LAST):	Dennis J. Ross	DATE:	3/20/22
ADDRESS (STREET, CITY, STATE, ZIP):	621 N. 23rd, LaCrosse, WI 54601		
PRIMARY PHONE NUMBER:	(608) 784-8314	EMAIL ADDRESS:	dbross76@hotmail.com

**TRAFFIC AREA DETAILS**

LOCATION OF REQUEST – BE SPECIFIC (PROVIDE PHOTOS IF AVAILABLE):  
Request is to post 2 hr. parking on West Side of 23rd St. N. between LaCrosse Street & Campbell Rd.

PURPOSE OF REQUEST:  ADD ZONE     REMOVE ZONE

ZONE TYPE:  PARKING (No Parking, Loading Zone, 2 Hour)     TRAFFIC CONTROL (Stop, Yield)     DIRECTIONAL CONTROL (Turning Lane)  
 PEDESTRIAN (Crosswalk, Advanced Warning)     DIRECTION OF TRAVEL (One Way)     OTHER (Specify in Comments)

COMMENTS: It was posted 2 hr. for many years. Students from UWL use it – leave cars. East side is posted 2 hr.

- The undersigned understand and agrees to the following:
1. The completed form does not guarantee the desired outcome;
  2. Results of recommendations are subject to approval by the Board of Public Works (BPW) or Common Council;
  3. Implementation shall comply as necessary with Wisconsin State Statutes, City of La Crosse Municipal Code, and the MUTCD;
  4. The applicant will be notified of meeting date for public hearing before BPW or Common Council;
  5. Attaching a petition may be beneficial in the decision-making process.
  6. Parking requests need to come from or have approval from the Property Owner(s).

<i>Dennis J. Ross</i>	Resident	3/20/22
APPLICANT OR AUTHORIZED REPRESENTATIVE SIGNATURE (TYPED)**	TITLE	DATE

\*\*By typing your name, this constitutes a legally binding, electronic signature

**TRAFFIC ENGINEER USE ONLY**

DATE RECEIVED:	6/20/22	REVIEWED BY:	SJS
TRAFFIC STUDY REQUIRED:	<input type="checkbox"/> YES <input checked="" type="checkbox"/> NO	PETITION REQUIRED:	<input checked="" type="checkbox"/> YES <input type="checkbox"/> NO
TRAFFIC ENGINEER COMMENTS:			

**POLICE PARKING UTILITY USE ONLY**

DATE RECEIVED:	REVIEWED BY:
POLICE PARKING UTILITY COMMENTS:	



**BOARD OF PUBLIC WORKS USE ONLY**

BOARD OF PUBLIC WORKS MEETING DATE:	APPLICANT NOTIFIED BY (NAME):	DATE/TIME OF NOTIFICATION:
COMMENTS:		
<input type="checkbox"/> APPROVED <input type="checkbox"/> DENIED	EFFECTIVE DATE:	

## PARKING ZONE REQUEST

**We request the Traffic Engineer to review this request for 2 hour parking.**

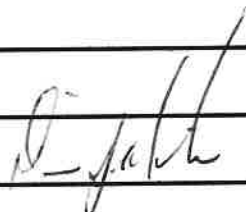
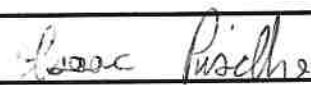
4 years ago both sides were posted 2 hours. A few years ago, 2 hr. parking was removed from the west side. Since that time, parking has increased. Now cars are parked for days - people park that don't even live on the block. It's like a free parking lot.

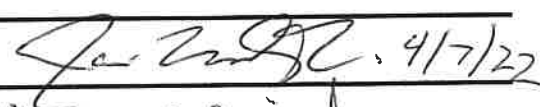
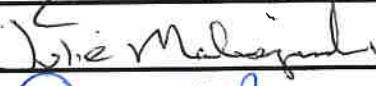
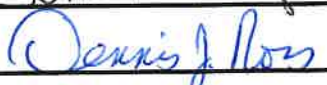
<u>ADDRESS</u>	<u>NAME</u>	<u>PARCEL NUMBER</u>	<u>SIGNATURE</u>	<u>DATE</u>
603 N. 23rd	William Shuda	17-20079-10		
607 N. 23rd	Todd Derrickson	17-20078-140		
611 N. 23rd	Dennis Herricks Roxane Herricks	17-20078-130		4/5/22
615 N. 23rd	Mike Davy Joyce Davy	17-20078-120		
625 N. 23rd	Michael Murray	17-20078-100		
633 N. 23rd	Isaac Pischke Kerry Pischke	17-20078-90		4/3/22
637 N. 23rd	Carol Bell	17-20078-80		
641 N. 23rd	Hannah Beilke	17-20078-70		4/18/22
647 N. 23rd	Jamie Maliszewski Julie Maliszewski	17-20078-60	 	4/7/22
621 N. 23rd	Dennis Ross Barb Ross	17-20078-110		4/1/22
603 23rd N.	La Grasse Wc Wm, Shuda			



From the Offices of the Traffic Engineer  
and the Chief of Police  
City Hall

**CITY OF LA CROSSE  
BOARD OF PUBLIC WORKS  
Findings & Orders:**

July 26, 2022

ESTABLISHING

AMENDING

VACATING

TYPE OF ALTERATION: 2-Hour Parking, 8 A.M. to 6 P.M., Except Sat., Sun., & Hol.

GENERAL LOCATION: 600 block 23<sup>rd</sup> Street North, West side

Report:

A request, application, and petition were received to investigate the 600 block of 23<sup>rd</sup> Street North for 2-hour parking reinstallation.

It is hereby noted that 68% of the footage is requesting reinstalling the 2-hour parking on the west side. It is therefore recommended to reinstall the 2-hour parking in the 600 block of 23<sup>rd</sup> Street N on the west side of the block.

**WHEREAS**, Section 44-39 of the City of La Crosse Municipal Code of Ordinances provides that after obtaining a report and recommendation of the Traffic Engineer, the Chief of Police shall forward recommendations and appropriate orders to the Board of Public Works.

**AND WHEREAS**, the Findings of the Traffic Engineer state the public interest, convenience, and necessity, the Chief of Police hereby Orders the above traffic alterations, to wit:

- Reinstall 2-Hour parking in the 600 block of 23<sup>rd</sup> St N as defined above.

**NOW, THEREFORE**, the Board of Public Works hereby approves the aforementioned traffic alteration, and City staff is hereby authorized to effect said changes.

Matthew A. Gallager  
Dir. Engineering & Public Works

Shawn Kudron  
Chief of Police

Date Filed: 2022-07-26  
BPW Approval: \_\_\_\_\_  
Date

\_\_\_\_\_  
Presiding Officer



# City of La Crosse, Wisconsin

City Hall  
400 La Crosse Street  
La Crosse, WI 54601

## Text File

File Number: 22-0987

---

**Agenda Date:** 8/1/2022

**Version:** 1

**Status:** Agenda Ready

**In Control:** Board of Public Works

**File Type:** General Item

**Agenda Number:** 7



**REVOCABLE OCCUPANCY / STREET PRIVILEGE PERMIT APPLICATION**

City of La Crosse Engineering Department

Phone: 608-789-7505 Email: engineering@cityoflacrosse.org http://cityoflacrosse.org

Property Owner: Allan McCormick  
Address: PO Box 135 City: La crescent State: MN Zip: 55947  
Phone # 507-313-1667 Email Address allanmccormick@hotmail.com  
Application Preparer (if different from above) \_\_\_\_\_  
Relationship with Owner: \_\_\_\_\_  
Phone # \_\_\_\_\_ Email Address \_\_\_\_\_

**Description of Proposed Encroachment:** *\*Scale drawing attached to Outdoor Dining Application\**  
Outdoor Dining/Seating Area requesting the use of street parking spaces in front of the property at 125 2nd Street South. *(adjacent property has separate street privilege application)*

**Encroachment Address(es):** 125 2nd Street South LaCrosse, WI 54601

**Benefiting Tax Parcel ID #(s):** 17-20014-120

I certify that I have reviewed the Municipal Code and understand all that is related to this permit request. I further certify that I have the full authority to make the foregoing application; the information in the application and the required submittals are complete and correct; the Work or Use performed shall comply with all the laws of the State of Wisconsin, and all ordinances, rules, regulations, policies and special conditions of the City of La Crosse. The applicant agrees to perform the work covered by an approved permit with diligence and convenience to the public.

Signature of Owner : \_\_\_\_\_ Date: 06/07/2022  
Print Name and Title: Allan McCormick - Owner

Please return this completed application along with required information and fees noted on checklist below to: City of La Crosse, Engineering Department, 400 La Crosse Street, La Crosse, WI 54601. You will then be given notice of when your request will be on the Board of Public Works agenda for consideration. Once approved an agreement document will be drafted by City and sent to Owner for signatures. Permit will then be valid once recorded with the County's Register of Deeds department. Applicant shall obtain all other necessary permits as required by City Departments. **Average completion time for validation 45 days.**

**BELOW THIS LINE TO BE COMPLETED BY CITY STAFF ONLY**

Required items to be provided by Applicant:	
Scale Drawing of encroachment on letter size paper(s)	<input checked="" type="checkbox"/>
Legal Description of benefiting parcel(s)	<input checked="" type="checkbox"/>
Certificate of Insurance (City as additional Insured)	<input checked="" type="checkbox"/>
Initial Application / Annual Fee \$ <u>100.00</u>	<input checked="" type="checkbox"/>
City Utility Potential Conflict Notification and Sign-Off	<input checked="" type="checkbox"/>

Board of Public Works
Approval Date:
Encroachment Type:
<u>STREET CAFE</u>
Permit Number:

**All Fees are Non-Refundable & Subject to change by City Council**





## **REVOCABLE OCCUPANCY / STREET PRIVILEGE PERMIT APPLICATION**

**City of La Crosse Engineering Department**

Phone: 608-789-7505 Email: [engineering@cityoflacrosse.org](mailto:engineering@cityoflacrosse.org) <http://cityoflacrosse.org>

### **Permit Additional Conditions**

- 1 The encroachment must be maintained in good condition at all times.
- 2 The applicant shall be primarily liable for damages to person or property by reason of the maintenance of said encroachment.
- 3 Applicant waives any and all rights to contest in any manner the validity of Sec. 66.0425, Wis. Stats. and the amount of compensation charged.
- 4 Provision for a bond is hereby waived.
- 5 The applicant for a permit to encroach on the public right-of-way shall procure and maintain for the duration of the permit a minimum liability and contractual liability policy in the amount of \$100,000.00 each person, \$300,000.00 each accident for bodily injury and \$100,000.00 for property damage. A certificate of such insurance shall be filed with the City of La Crosse as part of the application. The insurance shall name the City, its officials, employees and agents as additional insureds. The Board may approve greater insurance protection on a case-by-case basis.
- 6 Applicant agrees that if they do not remove the encroachment within ten (10) days after receiving notice from the City to do so, the City is authorized to remove the same and applicants agree to pay the City for all costs of such removal.
- 7 Applicant further agrees that the City shall not be liable to applicants for any damage applicants may receive to their encroachment should it be damaged by the City if the City performs work or maintenance in the area of the Revocable Occupancy Permit.
- 8 Applicant further agrees that if the City determines that the installation or use of the described encroachment authorized under this permit increases the difficulty of highway maintenance, creates conditions adverse to the best interest of the highway users, the general public, or presents a threat to highway safety, then the Occupant, upon notification by the City shall promptly remove the encroachment from the highway right of way.
- 9 Failure by the Applicant to comply with the provisions of this permit is cause for the City to terminate this permit and to require the Applicant to take immediate action to clear the right of way to a safe condition.
- 10 Applicant agrees to renew this permit annually each January by submitting renewal form and current fee established by the La Crosse Common Council.

Allowing 2' from Curb for Drainage

■ = 1 sqft  
5mm = 1'

# 2nd Street

40'

4 X 8.5' length Steel Railing Barrier

BAR TOP

26 OUTDOOR SEATS

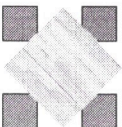

PICNIC TABLES



Sensory Barrier

Allowing 2' from Curb for drainage - maybe planters

8'

Curb

Sign

LAMP POST

9.5'

4'

ENTRY

TURTLE STACK BREWERY STORE FRONT

28.5'

Property Line

Property Line

PARKING LOT

PARKING LOT ENTRY

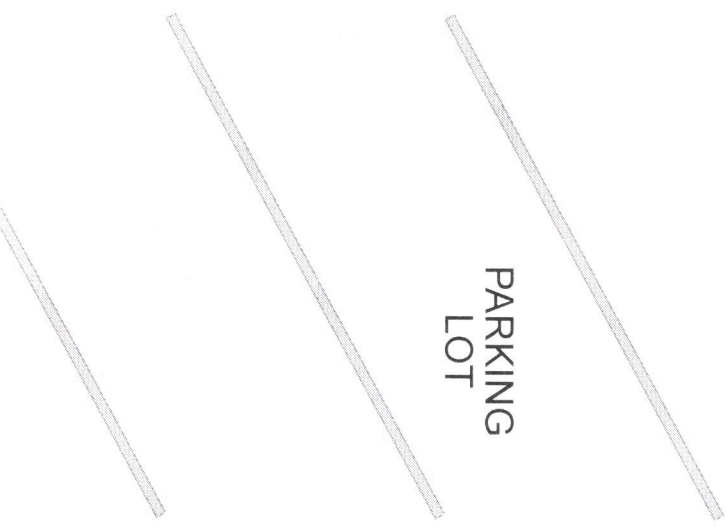
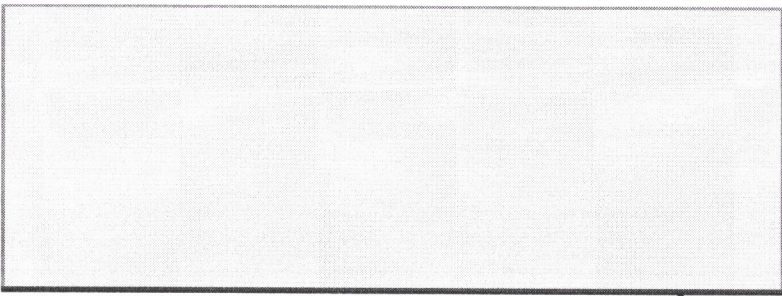

Apply Accessible Table



ADIRONDACK CHAIRS



8.5'

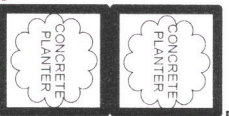



**Chuck Callies**  
**113 2<sup>nd</sup> St S**  
**La Crosse, WI 54601**  
**June 2, 2022**

**Jack Zabrowski**  
**Planning and Development Department**  
**City of La Crosse**  
**400 La Crosse Street**  
**La Crosse, WI 54601**

**To Whom It May Concern:**

**This letter is acknowledgment that Pamperin Parking, LLC has been informed of the Turtle Stack Brewery, LLC application for the “Outdoor Dining/Seating Area” requesting the use of street parking spaces in front of our parking lot located at 117 2<sup>nd</sup> St South, immediately adjacent to the property at 125 2nd St. South.**

**Sincerely,**

**Chuck Callies**  
**Pamperin Parking, LLC**  
**Managing Member**  
**[ccallies@gmail.com](mailto:ccallies@gmail.com)**  
**608-792-5871 Cell/text**

CALL US: (877) 885-1600



Home / Heavy Duty Interlocking Steel Barricade, 8.5 Ft. - Angry Bull Barricades

## Heavy Duty Interlocking Steel Barricade, 8.5 Ft. - Angry Bull Barricades

SKU **CCW-14-019-00008**

★★★★★ 47 reviews



 CALL US: (877) 885-1600

**In Stock**

**PRICE MATCH GUARANTEE**

- 8.5 Ft. Interlocking Barricade
- Hot-Dipped Galvanized Steel
- Choose Removable Flat or Bridge Feet
- Heavy Duty for Durability
- MINIMUM OF 10 REQUIRED (Fee applies to orders of less than 10)

**Feet Options**

BRIDGE FEET

**Color Options**

HOT DIPPED GALVANIZED STEEL

**Add Barricade Jacket**

NONE

Quantity

-  +

**\$105.00**

 Add to Cart

Request A Quote

**Product Overview**

## **\*Minimum of 10 Required (Fee applies to orders of less than 10)**

One of the most reliable barricades on the market, the 8.5 Foot Heavy Duty Steel Barricade is made from marine-grade, hot-dipped galvanized steel. At 8.5 feet long, these barricades will cover more ground than most other barricades on the market. The premium hot-dipped galvanized coating and 16 gauge steel make it the ideal barricade for any weather condition. With its simple interlocking design, the 8.5 Foot Heavy Duty Steel Barricade can easily be hooked to another to create a long, continuous line of protection. All 8.5 Foot Heavy Duty Steel Barricades come with removable feet that can be customized to fit a variety of landscapes and flooring types.

### **Resources:**

[Barricade Specification Sheet](#)

## **Strength & Durability**

The hot-dipped galvanized steel creates a comprehensive rust-proof seal, helping increase longevity and decrease corrosion. The barricades are hot dipped galvanized after construction and welding to fully weatherproof the entire barricade. Each barricade measures 8.5 feet long and weighs 44 pounds — all made from solid 16 gauge steel. The mainframe is composed of 1.5-inch diameter steel tube and contains 21 upright barricade bars to provide adequate protection and security.

## **Simple Interlocking Design**

All 8.5 Foot Heavy Duty Steel Barricades can link together to block off large sections or specific areas. Through a simple hook and loop design, each of the two hooks on the right side of the 8.5 Foot Heavy Duty Steel Barricade will drop directly into the two loops on the left side of the proceeding barricade. When the barricades are locked together, they can only be unhooked from the ends to help with stability and security.

## **Interchangeable Feet**

The 8.5 Foot Heavy Duty Steel Barricade is available in two different feet options: Bridge Feet or Flat Feet. Bridge Feet are typically used on uneven surfaces such as grass, gravel and slight hills or inclines; Flat Feet are ideal for flat surfaces such as concrete and are designed to minimize tripping hazards. To create a more permanent fixture, the Flat Feet can also be bolted to the ground.

## Product Benefits

- Long-lasting, hot-dipped galvanized finish
- Long length and heavy build for maximum protection
- Interchangeable feet options
- Easy interlocking design; compatible with other barricades
- Compatible with other barricades
- 100% recyclable

## Use Cases

- Large Construction Sites
- Traffic Management
- Stadiums
- Public Events



## Options & Accessories

### Custom Jacket Covers

Made of heavy-duty vinyl, these custom printed jacket covers fit perfectly over the frame of the barricade and offer a variety of colors, styles, fonts and imagery for individual branding needs. All

## **Barricade Storage Carts**

Easily transport and store barricades with a barricade storage cart. Each cart fits up to 30 8.5 foot barricades, stores up to 24 fixed foot barricades. Storage carts are made from powder-coated steel and can be stored indoors or outdoors.

## **Technical Specifications**

<b>Height</b>	44"
<b>Length</b>	8'6"
<b>Width</b>	26 3/4" (bridge feet); 26" (flat feet)
<b>Weight</b>	44 pounds
<b>Steel Thickness</b>	16 gauge
<b>Outer Tube Diameter</b>	1 1/2"
<b>Inner Tube Diameter</b>	1/2"
<b>Feet Style</b>	Choose either Bridge OR Flat feet— Although they are interchangeable, you must select an option of one or the other for each order of a barricade.
<b>Material</b>	Hot-Dipped Galvanized Steel

### **Resources:**

Barricade Specification Sheet

see Terms & Conditions for details.

If attempt to cancel is made after products have shipped out or production of made to order items has commenced and cancellation is approved by Crowd Control Warehouse, customer will be responsible for all applicable restocking fees. Refunds are not available for non-compatibility with items not purchased from Crowd Control Warehouse.

**\*\*If your product should arrive damaged, please follow the instructions on the packing slip included with your shipment to have the problem resolved.**

---

## Specification

Height: 44"

Length: 8'4"

Frame Tube Diameter: 1.5"

Vertical Base Diameter: 5/8"

Weight: 44lbs

---

## Reviews (47)

5.0 ★★★★★

Based on 47 reviews



 Ask a Question

 Write a Review

Reviews 47

Questions 9

---

Barricades   Experience   Quality   Process   Steel   Purchase  
Ones   FLAT FEET   Complaint   Order



---

**C** **CMerill** 02/10/2021  
United States  
★★★★★

**Long lasting Barriers**

The units are very sturdy and looks like they're gonna last FOR YEARS!

 Share

Was this helpful?  1  1

---

**D** **Debbie** 02/03/2021  
United States  
★★★★★

**Durable and lightweight**

It looks durable and polished for its price. Shipped fast and we received it on time.

 Share

Was this helpful?  1  0



---

**AS** **Adam S.** 01/20/2021  
United States  
★★★★★

**Worth it!**

Worth it! Just as what I expected and it worked for us.

 Share

Was this helpful?  1  0

---

**H** **Heather** 01/06/2020  
United States  
★★★★★

**Worth it!**



into the ground if necessary.

Share

Was this helpful? 4 0

Heidi K. United States  
HK  
★★★★★

12/17/2019

### Steel Crowd Control

Heavy Duty Steel, easy to get the feet on, interlock well. I would highly recommend these functional barriers.

Share

Was this helpful? 3 0

< 1 2 3 4 5 6 7 8 9 10 >

## Compatible Accessories



★★★★★ 7

Storage Pushcart for Angry Bull



ANGRY BULL BARRICADES HEAVY-DUTY BARRICADE JACKET COVERS

- ✓ Compatible with Most 8.5 ft Barricades
- ✓ Customized Color or Graphics for YOUR Brand

★★★★★ 2

Heavy Duty Barricade Jacket

## Similar products



★★★★★ 7

Storage Pushcart for Angry Bull Barricades, 30 Unit Capacity

**\$450.00**

In Stock



★★★★★ 9

Economy Steel Barricade, Light Weight & Pre-Galvanized, 8.5 Ft. - Angry Bull Barricades

**\$94.95**

In Stock

## Latest from blog

CALL US: (877) 885-1600



### What's the difference between a "galvanized" and "pre-galvanized" steel barricade?

While shopping for steel barricades online, you may notice some galvanization terms popping up which can be confusing. For instance in our steel barricade buying guide you'll see a barricade descri...

[Read more](#)

### What can businesses do w existing labor shortage?

The 2020's have seen businesses global pandemic creating a rippl years to come. It's near impossib

[Read more](#)

## Explore more by category

- Barricades
- Signage
- Traffic Control
- Worksite Safety
- Brands

 **CALL US: (877) 885-1600**

Get updates on new collections, travel stories and more.

Enter Your Email Address

**Submit**

## Contact us

Questions or need a quote?



**(877) 885-1600**

Mon-Fri 7AM to 6PM CST

Send us email



**sales@crowdcontrolwarehouse.com**

## About us

[About Crowd Control Warehouse](#)

[Contact Us](#)

[Customer Reviews](#)

[FAQ](#)

## Resources

[Blog](#)

[Get Expert Advice](#)

[Buying Guides](#)

[Company W-9](#)

## Customer service

[Cart](#)

[Track Your Order](#)

[Terms of Service](#)

[Privacy Policy](#)

[Shipping & Returns](#)

 **CALL US: (877) 885-1600**

Price Match Guaranteed, Most Orders Ship Next Day!



(<https://www.epiccrowdcontrol.com/>)

(/CART.PHP)



All Search the store



Home (<https://www.epiccrowdcontrol.com/>) > Plastic Barriers (<https://www.epiccrowdcontrol.com/plastic-barriers/>)

> Jersey Barriers (<https://www.epiccrowdcontrol.com/plastic-jersey-barriers-water-filled-barricades/>)

> Plastic Jersey Barrier 32" X 72" 70 Lb (<https://www.epiccrowdcontrol.com/plastic-jersey-barrier-32-x-72-70-lb/>)

Show/Hide Sidebar



Sale

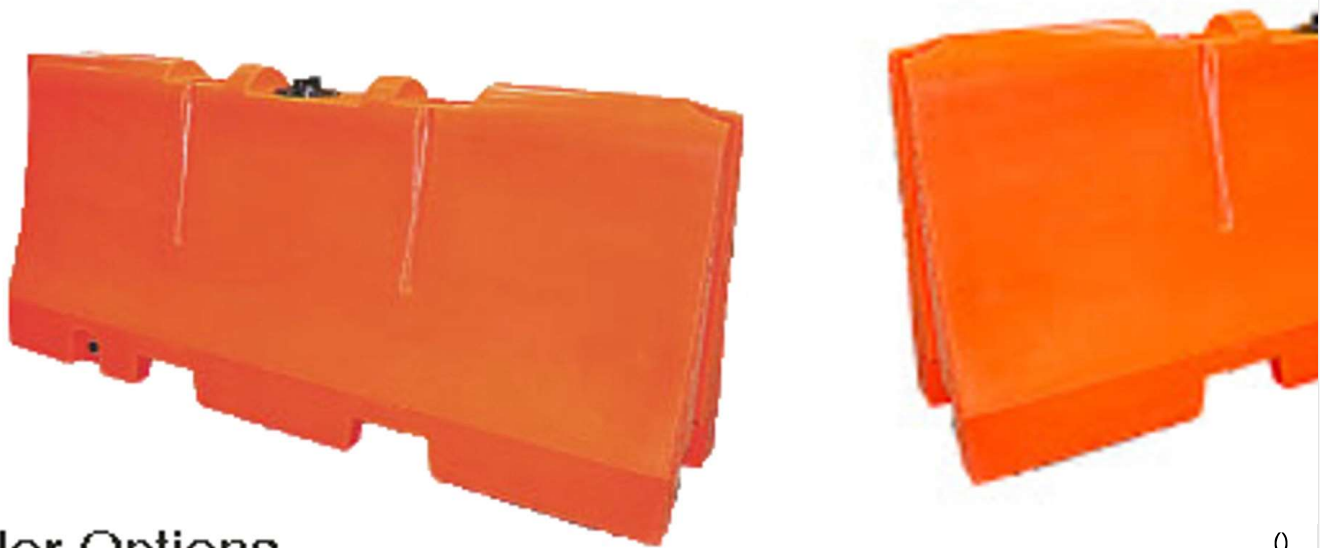

Color Options



0

0



()

# Plastic Jersey Barrier 32" X 72" 70 Lb

[1 answered question](#)

~~\$362.70~~ **\$317.68**

(You save \$45.02)

**SKU:** RR-3206-70

**Bulk Pricing:** Buy in bulk and save (<https://www.epiccrowdcontrol.com/plastic-jersey-barrier-32-x-72-70-lb/>)

**Choose A Color:**

**Quantity:**

 Secure transaction

**Add to Cart**

**Add to Quote**

As low as \$14.66 / Month \*

 **Add to Wishlist**

Like 0

Tweet

Save

Share

[More Details >](#)

---

**Website is Security Scanned**  
**Security Scan Passed:**  
Scan Frequency:

---

**No Malware Detected**  
**Malware Scan Passed:**  
Scan Frequency:

---

**Active SSL Certificate**  
**Encrypted By:**  
Expiration Date:

<b>Description</b>
<b>Shipping &amp; Returns</b>
<b>Custom product tab</b>
<b>Q&amp;A</b>

# Heavy Duty Plastic Jersey Barrier | 32" Tall X 24" Width X 72" Length

## ▶ 32" High X 18" Wide X 72" Long Plastic Jersey Barrier

Crash test rated plastic jersey barriers for construction and highway use. This rotationally molded jersey barrier is made from 100% virgin plastic resins and can withstand hot and cold climates. The ridges on the exterior and interior of the barrier give this plastic barrier the extra strength to withstand the wear and tear of everyday use by customers.

Ask one of our experts about how to use these jersey barriers in cold climates or what plastic barrier would work best for your application.

- **Colors:** Safety Orange | White | Safety Yellow | Tan | Olive Drab | Blue
- **Weight:** Empty 70 lbs | Water Filled 850 lbs
- **Wall Thickness:** .250" or 6.35 mm (avg.)
- **Material:** UV Inhibitors / Low-Density Polyethylene

[More Details >](#)

### Website is Security Scanned

Security Scan Passed:  
Scan Frequency:

### No Malware Detected

Malware Scan Passed:  
Scan Frequency:

### Active SSL Certificate

Encrypted By:  
Expiration Date:

## Customers Also Viewed



(<https://www.epiccrowdcontrol.com/retractable-belt-barrier-stanchion-11-foot-belt-belt-stanchion-post/>)

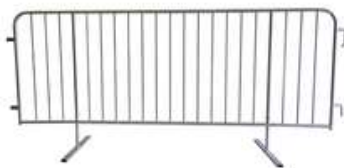

(<https://www.epiccrowdcontrol.com/heavy-duty-steel-barricade-8-ft-flat-bases/>)

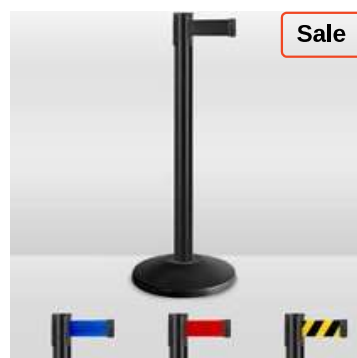

(<https://www.epiccrowdcontrol.com/retractable-belt-barrier-stanchion-7.5-foot-10-foot-or-12-foot-belts/>)



Queue Master

Retractable Belt Barrier  
Stanchion 11 Foot Belt | Belt  
Stanchion Post  
(<https://www.epiccrowdcontrol.com/Retractable-Belt-Barrier-Stanchion-11-Foot-Belt-Belt-Stanchion-Post/>)

~~\$116.00~~ \$52.90

1 review

**CHOOSE OPTIONS**  
(<https://www.epiccrowdcontrol.com/Retractable-Belt-Barrier-Stanchion-11-Foot-Belt-Belt-Stanchion-Post/>)

Epic Steel Barricades

8.5 Foot Heavy Duty Steel  
Barricades With Flat Bases |  
Crowd Control Steel Barriers  
(<https://www.epiccrowdcontrol.com/Heavy-Duty-Steel-Barricade-8-Ft-Flat-Bases/>)

~~\$132.02~~ \$115.72

1 review

**ADD TO CART**  
(<https://www.epiccrowdcontrol.com/Heavy-Duty-Steel-Barricade-8-Ft-Flat-Bases/>)  
ACTION=ADD&PRODUCT\_ID=1264)

Epic Series

Black Retractable Belt Barrier  
Stanchion 7.5 / 8.5 / 10 / 11 / 12  
/ 13 Foot Belts  
(<https://www.epiccrowdcontrol.com/Retractable-Belt-Barrier-Stanchion-7.5-Foot-10-Foot-Or-12-Foot-Belts/>)

~~\$64.00~~ \$34.00

**CHOOSE OPTIONS**  
(<https://www.epiccrowdcontrol.com/Retractable-Belt-Barrier-Stanchion-7.5-Foot-10-Foot-Or-12-Foot-Belts/>)

### Related Products



(<https://www.epiccrowdcontrol.com/plastic-jersey-barrier-42-x-72-100-lb/>)

Plastic Jersey Barrier 42" X 72"  
100 Lb  
(<https://www.epiccrowdcontrol.com/Plastic-Jersey-Barrier-42-X-72-100-Lb/>)

\$429.00



(<https://www.epiccrowdcontrol.com/plastic-jersey-barrier-42-x-72-100-lb-1/>)

Plastic Jersey Barrier 42" X 72"  
100 Lb-1  
(<https://www.epiccrowdcontrol.com/Plastic-Jersey-Barrier-42-X-72-100-Lb-1/>)

~~\$426.53~~ \$369.67

**CHOOSE OPTIONS**  
(<https://www.epiccrowdcontrol.com/Plastic-Jersey-Barrier-42-X-72-100-Lb-1/>)

[More Details >](#)

---

**Website is Security Scanned**  
Security Scan Passed:  
Scan Frequency:

---

**No Malware Detected**  
Malware Scan Passed:  
Scan Frequency:

---

**Active SSL Certificate**  
Encrypted By:  
Expiration Date:

Plastic Jersey Barrier 32" X 72"  
85 Lb  
(<https://www.epiccrowdcontrol.com/Plastic-Jersey-Barrier-32-High-18-Wide-72-Long/>)

~~\$509.11~~ \$417.68

**CHOOSE OPTIONS**  
(<https://www.epiccrowdcontrol.com/Plastic-Jersey-Barrier-32-High-18-Wide-72-Long/>)

## Our Clients Include



Need help? We're available at **855-720-0100** - Email us at [sales@epicsalesteam.com](mailto:sales@epicsalesteam.com)  
(<mailto:sales@epicsalesteam.com>) or

### Live Help

[More Details >](#)



### Next Day Shipping

Most of our orders placed before 12 pm EST are shipped that day, orders placed later are shipped the next business day.



### Secure Shopping

- 128-bit Secure Sockets Layer (SSL) technology for secure Internet Protocol (IP) transactions.
- Industry leading encryption hardware and software methods and security protocols to protect customer information.
- Compliance with the Payment Card Industry Data Security Standard (PCI DSS).



### Unbeatable Prices

<b>Website is Security Scanned</b> Security Scan Passed: Scan Frequency:
<b>No Malware Detected</b> Malware Scan Passed: Scan Frequency:
<b>Active SSL Certificate</b> Encrypted By: Expiration Date:

We stand behind our products and are proud to offer a price match guarantee on all items.



## 24/7 Help Center

We are standing by, our expert team is excited to help you solve your barrier or barricade issues.

### Further Info.

[About Us \(/about-us/\)](#)

[Shipping & Returns \(/shipping-returns/\)](#)

[Sitemap \(/sitemap/\)](#)

[Contact Us \(/contact-us/\)](#)

[Reviews \(/reviews/\)](#)



<https://app.trustguard.com/certificate/epiccrowdcontrol.com>



<https://www.shopperapproved.com/reviews/epiccrowdcontrol.com>

### Customer Service

[Terms of Conditions \(https://www.epiccrowdcontrol.com/terms-and-conditions\)](https://www.epiccrowdcontrol.com/terms-and-conditions)

[Privacy Policy \(https://www.epiccrowdcontrol.com/privacy-policy\)](https://www.epiccrowdcontrol.com/privacy-policy)

[Online Returns Policy \(https://www.epiccrowdcontrol.com/shipping-returns/\)](https://www.epiccrowdcontrol.com/shipping-returns/)

More Details >

**Website is Security Scanned**  
Security Scan Passed:  
Scan Frequency:

**No Malware Detected**  
Malware Scan Passed:  
Scan Frequency:

**Active SSL Certificate**  
Encrypted By:  
Expiration Date:

### Shop

[Plastic Stanchions \(https://www.epiccrowdcontrol.com/plastic-stanchions\)](https://www.epiccrowdcontrol.com/plastic-stanchions)

[Stanchions - Belt Rope \(https://www.epiccrowdcontrol.com/stanchions-belt-rope/\)](https://www.epiccrowdcontrol.com/stanchions-belt-rope/)

[Steel Barricades \(https://www.epiccrowdcontrol.com/steel-crowd-control-barricades/\)](https://www.epiccrowdcontrol.com/steel-crowd-control-barricades/)

[Plastic Barriers \(https://www.epiccrowdcontrol.com/plastic-barriers/\)](https://www.epiccrowdcontrol.com/plastic-barriers/)

[Crowd Control Products \(https://www.epiccrowdcontrol.com/crowd-control-products/\)](https://www.epiccrowdcontrol.com/crowd-control-products/)

[Healthcare Safety Barriers \(https://www.epiccrowdcontrol.com/healthcare-safety-barriers/\)](https://www.epiccrowdcontrol.com/healthcare-safety-barriers/)

[Free Shipping Items \(https://www.epiccrowdcontrol.com/free-shipping-items/\)](https://www.epiccrowdcontrol.com/free-shipping-items/)

[Sign Stands & Frames \(https://www.epiccrowdcontrol.com/sign-stands-frames/\)](https://www.epiccrowdcontrol.com/sign-stands-frames/)

Accordion Gates  
(<https://www.epiccrowdcontrol.com/accordion-security-gates/>)

Temporary Fencing  
(<https://www.epiccrowdcontrol.com/temporary-fencing/>)

Sale (<https://www.epiccrowdcontrol.com/sale/>)

## Brands

Epic Steel Barricades (<https://www.epiccrowdcontrol.com/epic-steel-barricades-9/>)

Epic Stanchions (<https://www.epiccrowdcontrol.com/epic-stanchions/>)

Queue Pro (<https://www.epiccrowdcontrol.com/queue-pro-9/>)

Movit (<https://www.epiccrowdcontrol.com/movit/>)

Epic Series (<https://www.epiccrowdcontrol.com/epic-series/>)

Safety Pro (<https://www.epiccrowdcontrol.com/safety-pro/>)

Epic Stanchion Frames  
(<https://www.epiccrowdcontrol.com/epic-stanchion-frames/>)

Mr Chain (<https://www.epiccrowdcontrol.com/mr-chain/>)

Queue Master (<https://www.epiccrowdcontrol.com/queue-master-9/>)

Epic Ropes (<https://www.epiccrowdcontrol.com/epic-ropes/>)

**> View All (<https://www.epiccrowdcontrol.com/brands/>)**

## Join In Our Mailing List

Receive our latest updates about our products and promotions.

you.email@address.com

**SUBSCRIBE**

[More Details >](#)

### Website is Security Scanned

Security Scan Passed:

Scan Frequency:

### No Malware Detected

Malware Scan Passed:

Scan Frequency:

### Active SSL Certificate

Encrypted By:

Expiration Date:

© 2022 Epic Crowd Control.



[More Details >](#)

---

**Website is Security Scanned**

**Security Scan Passed:**

Scan Frequency:

---

**No Malware Detected**

**Malware Scan Passed:**

Scan Frequency:

---

**Active SSL Certificate**

**Encrypted By:**

Expiration Date:

---



# City of La Crosse, Wisconsin

City Hall  
400 La Crosse Street  
La Crosse, WI 54601

## Text File

File Number: 22-0988

---

**Agenda Date:** 8/1/2022

**Version:** 1

**Status:** Agenda Ready

**In Control:** Board of Public Works

**File Type:** Finding & Order

**Agenda Number:** 8



From the Offices of the Traffic Engineer  
and the Chief of Police  
City Hall

**CITY OF LA CROSSE  
BOARD OF PUBLIC WORKS  
Findings & Orders:**

July 26, 2022

ESTABLISHING

AMENDING

VACATING

TYPE OF ALTERATION: All way STOP control

GENERAL LOCATION: Intersection of Moore Street & Bud Hendrickson Trail

Report:

A request was received to investigate traffic control at the intersection of Moore Street and the Bud Hendrickson Trail, which is currently North-South STOP controlled. The primary condition of concern is a reminder that private driveways shall stop prior to entering public roadways. The intersection is entirely within City Right of Way.

To establish more proactive governance of right of way, the Board of Public Works could approve an all-way STOP control.

**WHEREAS**, Section 44-39 of the City of La Crosse Municipal Code of Ordinances provides that after obtaining a report and recommendation of the Traffic Engineer, the Chief of Police shall forward recommendations and appropriate orders to the Board of Public Works.

**AND WHEREAS**, the Findings of the Traffic Engineer state the public interest, convenience, and necessity, the Chief of Police hereby Orders the above traffic alterations, to wit:

- All way STOP signs at Moore Street & Bud Hendrickson Trail

**NOW, THEREFORE**, the Board of Public Works hereby approves the aforementioned traffic alteration, and City staff is hereby authorized to effect said changes.

Matthew A. Gallager  
Dir. Engineering & Public Works

Shawn Kudron  
Chief of Police

Date Filed: 2022-07-26

BPW Approval: \_\_\_\_\_  
Date

\_\_\_\_\_  
Presiding Officer



# City of La Crosse, Wisconsin

City Hall  
400 La Crosse Street  
La Crosse, WI 54601

## Text File

File Number: 22-0989

---

**Agenda Date:** 8/1/2022

**Version:** 1

**Status:** Agenda Ready

**In Control:** Board of Public Works

**File Type:** General Item

**Agenda Number:** 9





**EXCAVATION WITHIN RIGHT-OF-WAY PERMIT**  
 Engineering Dept. • Phone: (608) 789-7505 • Fax: (608) 789-7367  
<http://www.cityoflacrosse.org>      [engineering@cityoflacrosse.org](mailto:engineering@cityoflacrosse.org)

Permit No.:
Date:
Munis #:

STATUS:

CONTRACTOR	Name:			
	Address:			
	City:	State:		Zip Code:
	Phone:	Cell:	Fax:	Email:

PROJECT	Location of Excavation:	
	Open Cut	(Circle One)      Boring
	Area to be excavated (check all that apply): <input type="checkbox"/> Street <input type="checkbox"/> Blvd. <input type="checkbox"/> Curb/Gutter <input type="checkbox"/> Sidewalk <input type="checkbox"/> Alley <input type="checkbox"/> Other	
	Number of Traffic Lanes that will Close:	Number of Parking Lanes that will Close:
	Purpose of excavation (Check all that apply): <input type="checkbox"/> Water <input type="checkbox"/> San. Sewer <input type="checkbox"/> Storm Water <input type="checkbox"/> Gas <input type="checkbox"/> Electrical <input type="checkbox"/> Communication <input type="checkbox"/> Other:	
Estimated Start Date:	Completion Date:	

**Note #1: The undersigned understands and agrees to the following: 1) The permitted work shall comply with all permit provisions and conditions listed on and attached to this form; 2) That insurance requirements shall be met prior to approval either by submitting information with application or by keeping current information on file with the Engineering Department.; 3) The applicant shall contact City Dispatch and the City Traffic Engineer 24 hours prior to the closure of any traffic lanes and shall provide an estimate of the duration of closure. Temporary traffic control shall be provided and maintained by the applicant and shall comply with Part 6 of the Manual on Uniform Traffic Control Devices (MUTCD).**

**Note #2: Once invoiced, application fees may not be refunded.**

\_\_\_\_\_ TITLE \_\_\_\_\_ DATE \_\_\_\_\_  
 (PRINT) AUTHORIZED REPRESENTATIVE

\_\_\_\_\_  
 (SIGN) AUTHORIZED REPRESENTATIVE

Office Use Only	Customer #:	Invoice #:
	Permit Issued By:	
	Permit Conditions:	



**CITY OF LA CROSSE**  
**ENGINEERING DEPARTMENT**  
**400 LA CROSSE ST**  
**LA CROSSE, WI 54601-3396**  
**PHONE: 608-789-7505**  
**Email: [Engineering@cityoflacrosse.org](mailto:Engineering@cityoflacrosse.org)**

## **Excavations and Openings Factsheet**

- When is a permit needed?
  - Anytime you make any excavation or opening in any street or alley right of way.
- Cost
  - \$35
  - Once invoiced, application fees may not be refunded. Details of the permit, including dates, may be modified with approval of the Engineering Department.
- Bond on file with the Engineering Department
  - Before permit, deposit with engineering department an Indemnity Bond of \$10,000.00.
- Insurance certificate on file with Engineering Department
  - Carry comprehensive General Liability Insurance and completed Operations Insurance.
  - Minimum combined single limit of \$500,000 for bodily injury & property damage per occurrence.
  - The insurance required shall be written by insurance companies who are rated “B” or better in Best’s Key Rating Guide and shall be licensed to do business in the state of Wisconsin.
  - Certificate shall name the City of La Crosse as Additional Insured.
- Regulations
  - No openings when ground is frozen except in emergencies.
  - Opening shall be enclosed with sufficient barriers.
  - All necessary precautions shall be taken to guard the public effectively from accidents or damage to persons or property.
- Temporary traffic control shall be provided and maintained by the applicant and shall comply with Part 6 of the Manual on Uniform Traffic Control Devices.

- All materials removed or penetrated must be replaced as soon as possible to their original condition and be maintained for 3 years.
- Backfilling the opening, material shall be placed in maximum 12-inch lifts with each lift thoroughly compacted by mechanical means to a 95% of standard proctor density.
- Excavations in streets paved in the last 5 years are prohibited except in the case of emergencies or as approved by the Board of Public Works.
- Emergency excavations are authorized for any person / agency owning or controlling any sewer, water main, conduit, or utility. You may take immediate proper emergency measures to remedy dangerous conditions for the protection of property, life, health, or safety without first.
- Obtaining an excavation permit; provided that such person shall apply for an excavation permit not later than the end of the next succeeding business day.
- Any Excavation within an Archaeological District Boundary (Copy of map on file in the Department of Planning and Development) shall follow municipal code Sec. 20-119 & 20-120 and notify the Fire Prevention and Building Safety department 2 days prior to excavation.
- Street Department shall be contacted for pavement restoration requirements at 608-789-7340
- Non-Emergency Dispatch shall be notified of all Traffic Lane Closures and Re-openings at 608-785-9634
- (MTU) Municipal Transit shall be notified of all Bus Route Traffic flow disruptions at 608-789-8380
- Engineering Department shall be notified for concrete sidewalk, driveway and roadway forms and reinforcement inspections 24 hours in advance of pour at 608-789-7505

Revised 6/2022

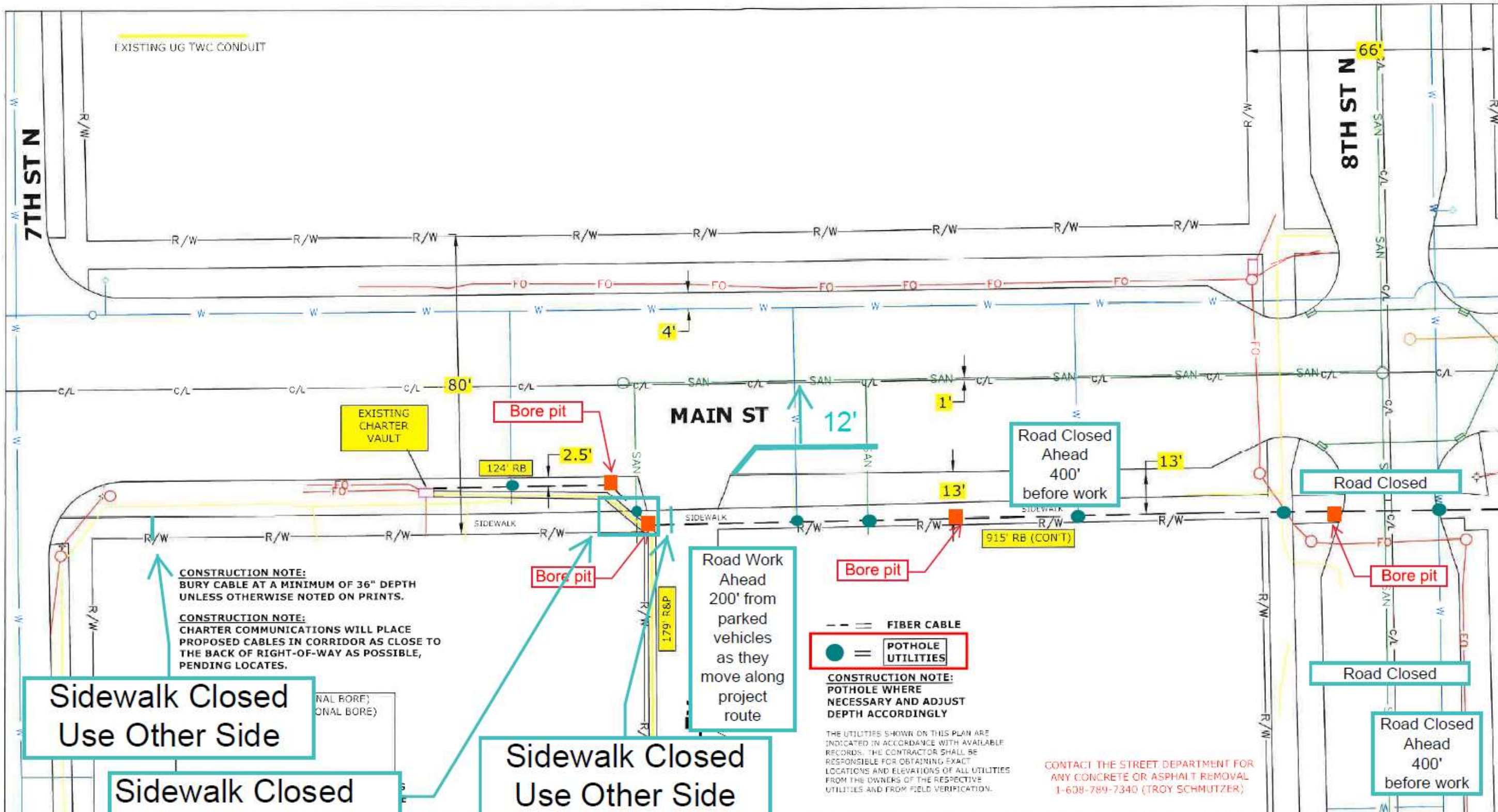

**CONSTRUCTION NOTE:**  
 BURY CABLE AT A MINIMUM OF 36" DEPTH UNLESS OTHERWISE NOTED ON PRINTS.

**CONSTRUCTION NOTE:**  
 CHARTER COMMUNICATIONS WILL PLACE PROPOSED CABLES IN CORRIDOR AS CLOSE TO THE BACK OF RIGHT-OF-WAY AS POSSIBLE, PENDING LOCATES.

Sidewalk Closed  
 Use Other Side

Sidewalk Closed  
 on both sides of  
 excavated area

Sidewalk Closed  
 Use Other Side

Road Work  
 Ahead  
 200' from  
 parked  
 vehicles  
 as they  
 move along  
 project  
 route

--- FIBER CABLE  
 ● POT HOLE UTILITIES

**CONSTRUCTION NOTE:**  
 POT HOLE WHERE NECESSARY AND ADJUST DEPTH ACCORDINGLY

THE UTILITIES SHOWN ON THIS PLAN ARE INDICATED IN ACCORDANCE WITH AVAILABLE RECORDS. THE CONTRACTOR SHALL BE RESPONSIBLE FOR OBTAINING EXACT LOCATIONS AND ELEVATIONS OF ALL UTILITIES FROM THE OWNERS OF THE RESPECTIVE UTILITIES AND FROM FIELD VERIFICATION.

CONTACT THE STREET DEPARTMENT FOR ANY CONCRETE OR ASPHALT REMOVAL  
 1-608-789-7340 (TROY SCHMUTZER)



(920)455-8018  
 GREEN BAY, BROWNVILLE  
 NEW BERLIN & MINNEAPOLIS

LINETYPES



PROJECT #3609404  
 PERMIT ID #3609404CITY

1228 12TH AVE S  
 ONALASKA, WI 54650



ADDRESS	141 7TH ST
FIELD BY:	DATE:
DRAFTED BY:	DATE:
DESIGNED BY:	DATE:
ASBUILT BY:	DATE:

LOCATION	LA CROSSE, WI





**REVOCABLE OCCUPANCY / STREET PRIVILEGE PERMIT APPLICATION  
FOR COMMUNICATIONS (FIBER OPTICS, TELEPHONE, CABLE, ETC.)**

City of La Crosse Engineering Department

Phone: 608-789-7505 Email: [engineering@cityoflacrosse.org](mailto:engineering@cityoflacrosse.org) <http://cityoflacrosse.org>

Encroachment Owner: Perry McClellan-Charter Communications #3609404  
 Address: 1228 12th Ave S City: Onalaska State: WI Zip: 54650  
 Phone # 608-317-6213 Email Address Perry.McClellan@charter.com

Application Preparer (if different from above) Michele Peterson-Mi-Tech Services  
 Relationship with Owner: contractor for design and permitting  
 Phone # 920-924-3690 ext 3528 Email Address mpeterso@mi-tech.us

**Description of Proposed Encroachment:**

bore, rod and pull 2" conduit (fiber) in the road right of way. Overlash aerial fiber, remove & replace concrete/asphalt

**Encroachment Addresses (List by Street and 100 blocks):**

141 7th St. S. La Crosse

*700 MAIN ST - 1000 MAIN ST  
AND ALLEY*

I certify that I have reviewed the Municipal Code and understand all that is related to this permit request. I further certify that I have the full authority to make the foregoing application; the information in the application and the required submittals are complete and correct; the Work or Use performed shall comply with all the laws of the State of Wisconsin, and all ordinances, rules, regulations, policies and special conditions of the City of La Crosse. The applicant agrees to perform the work covered by an approved permit with diligence and convenience to the public. **See Sheet 2 of 2 for Additional Conditions.**

Signature of Owner or designee: Perry McClellan Date: 6/1/2022  
 Print Name and Title: Perry McClellan Construction Coordinator

Please return this completed application along with required information and fees noted on checklist below to: City of La Crosse, Engineering Department, 400 La Crosse Street, La Crosse, WI 54601. You will then be given notice of when your request will be on the Board of Public Works agenda for consideration. **Average completion time for validation 45 days.**

-----  
 BELOW THIS LINE TO BE COMPLETED BY CITY STAFF ONLY  
 -----

**Required items to be provided by Applicant:**

- Scale Drawing of encroachments   
(Complete Utility Locate by Digger's Hotline Required)
- Certificate of Insurance (City as additional Insured)
- Initial Application Fee \$ 100.00
- City Utility Potential Conflict Notification and Sign-Off

**Board of Public Works**

**Approval Date:**

*6/27/2022*

**Encroachment Type:**

*Communications*

**Permit Number:**

*2233*

All Fees are Non-Refundable & Subject to change by City Council

**SHEET 1 OF 2**



## REVOCABLE OCCUPANCY / STREET PRIVILEGE PERMIT APPLICATION

City of La Crosse Engineering Department

Phone: 608-789-7505 Email: [engineering@cityoflacrosse.org](mailto:engineering@cityoflacrosse.org) <http://cityoflacrosse.org>

### STREET PRIVILEGE PERMIT CONDITIONS FOR COMMUNICATIONS INSTALLATIONS

1. The applicant shall be primarily liable for damages to person or property by reason of the granting of this street privilege permit.
2. The applicant shall obtain an excavation permit from the City of La Crosse Engineering Department prior to performing installation or any maintenance on the cable in the City right-of-way that requires excavation or disruption of pavement, sidewalk, curb and gutter, or other structure.
3. The applicant agrees that tracer wires shall be used and final cable location within the street right-of-way shall be approved by the City Engineer. Cable shall be installed not less than 36 inches deep, unless otherwise approved by the City Engineer.
4. Applicant agrees to provide the City of La Crosse with final "as-built" plans when installation is complete.
5. Applicant agrees that any pavement, concrete or green space disturbed during drilling activities shall be restored to its prior condition.
6. Applicant agrees that said installation shall not interfere with the City's water, sanitary sewer, or storm sewer underground infrastructure that may be in the area.
7. Applicant further agrees that they will make arrangements with the public utility companies and the City of La Crosse to clear all public underground utilities prior to initiating such work, and if necessary, applicant will make arrangements with the City of La Crosse to ensure proper traffic control.
8. Applicant waives any and all rights to contest in any way or manner the validity of Sec. 66.0425 of the Wisconsin Statutes and the amount of compensation charged.
9. Applicant agrees to become a member of Diggers Hotline for marking / locating of utility.
10. The applicant for a permit to encroach on the public right-of-way shall procure and maintain for the duration of the permit a minimum liability and contractual liability policy in the amount of \$100,000.00 each person, \$300,000.00 each accident for bodily injury and \$100,000.00 for property damage. A certificate of such insurance shall be filed with the City Attorney as part of the application. The insurance shall name the City, its officials, employees and agents as additional insureds. The Board may approve greater insurance protection on a case-by-case basis.
11. Applicant further agrees to hold harmless the City for any damage to said cable while the City, its agents or contractors are conducting construction for maintenance activities in or upon such area in which said cable lies; provided, however, the City shall make a good faith effort to notify applicant of any maintenance or work in the area of the street privilege permit which may damage applicant's cable.
12. Applicant agrees to remove the cable and return the area to its original condition upon ten (10) days' notice by the Board of Public Works. The applicant further agrees that if it does not remove the cable within ten (10) days after receiving notice, the City is authorized to remove the same and applicant agrees to pay the City for all costs of such removal.
13. Applicant further agrees that the obligations and conditions of this street privilege permit shall be binding upon all heirs, successors and assigns of applicant.
14. The person(s) signing this Permit warrant that they have the authority to sign as, or on behalf of, the party for whom they are signing.

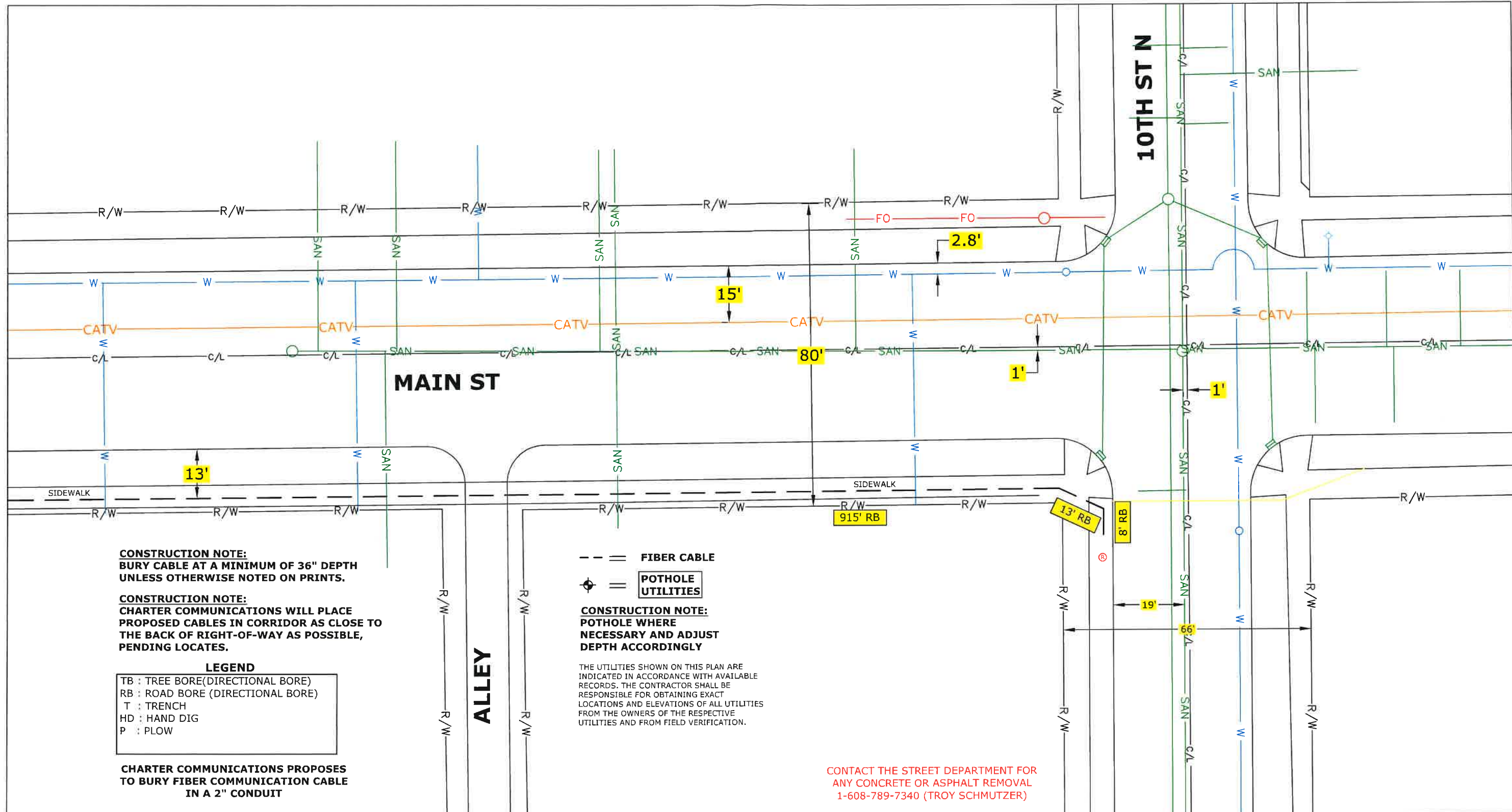

**CONSTRUCTION NOTE:**  
 BURY CABLE AT A MINIMUM OF 36" DEPTH  
 UNLESS OTHERWISE NOTED ON PRINTS.

**CONSTRUCTION NOTE:**  
 CHARTER COMMUNICATIONS WILL PLACE  
 PROPOSED CABLES IN CORRIDOR AS CLOSE TO  
 THE BACK OF RIGHT-OF-WAY AS POSSIBLE,  
 PENDING LOCATES.

**LEGEND**

- TB : TREE BORE(DIRECTIONAL BORE)
- RB : ROAD BORE (DIRECTIONAL BORE)
- T : TRENCH
- HD : HAND DIG
- P : PLOW

**CHARTER COMMUNICATIONS PROPOSES  
 TO BURY FIBER COMMUNICATION CABLE  
 IN A 2" CONDUIT**

--- = FIBER CABLE

⊕ = POT HOLE UTILITIES

**CONSTRUCTION NOTE:**  
 POT HOLE WHERE  
 NECESSARY AND ADJUST  
 DEPTH ACCORDINGLY

THE UTILITIES SHOWN ON THIS PLAN ARE  
 INDICATED IN ACCORDANCE WITH AVAILABLE  
 RECORDS. THE CONTRACTOR SHALL BE  
 RESPONSIBLE FOR OBTAINING EXACT  
 LOCATIONS AND ELEVATIONS OF ALL UTILITIES  
 FROM THE OWNERS OF THE RESPECTIVE  
 UTILITIES AND FROM FIELD VERIFICATION.

**CONTACT THE STREET DEPARTMENT FOR  
 ANY CONCRETE OR ASPHALT REMOVAL  
 1-608-789-7340 (TROY SCHMUTZER)**

**LEGEND**

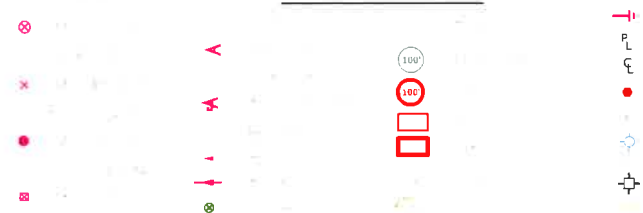

**LINETYPES**

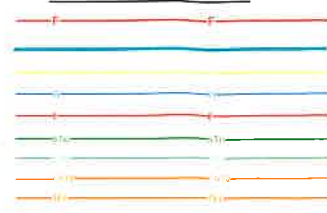

(920)465-8016  
 GREEN BAY, BROWNSVILLE,  
 NEW BERLIN & MINNEAPOLIS

PROJECT #3609404  
 PERMIT ID #3609404CITY



1228 12TH AVE S  
 ONALASKA, WI 54650



ADDRESS 141 7TH ST		LOCATION LA CROSSE ,WI		
FILED BY:	DATE:	<table border="1"> <tr><td>2</td><td>1</td></tr> </table>	2	1
2	1			
DRAFTED BY: MP	DATE: 6/1/2022			
DESIGNED BY:	DATE:			
ASBULTS BY:	DATE:			



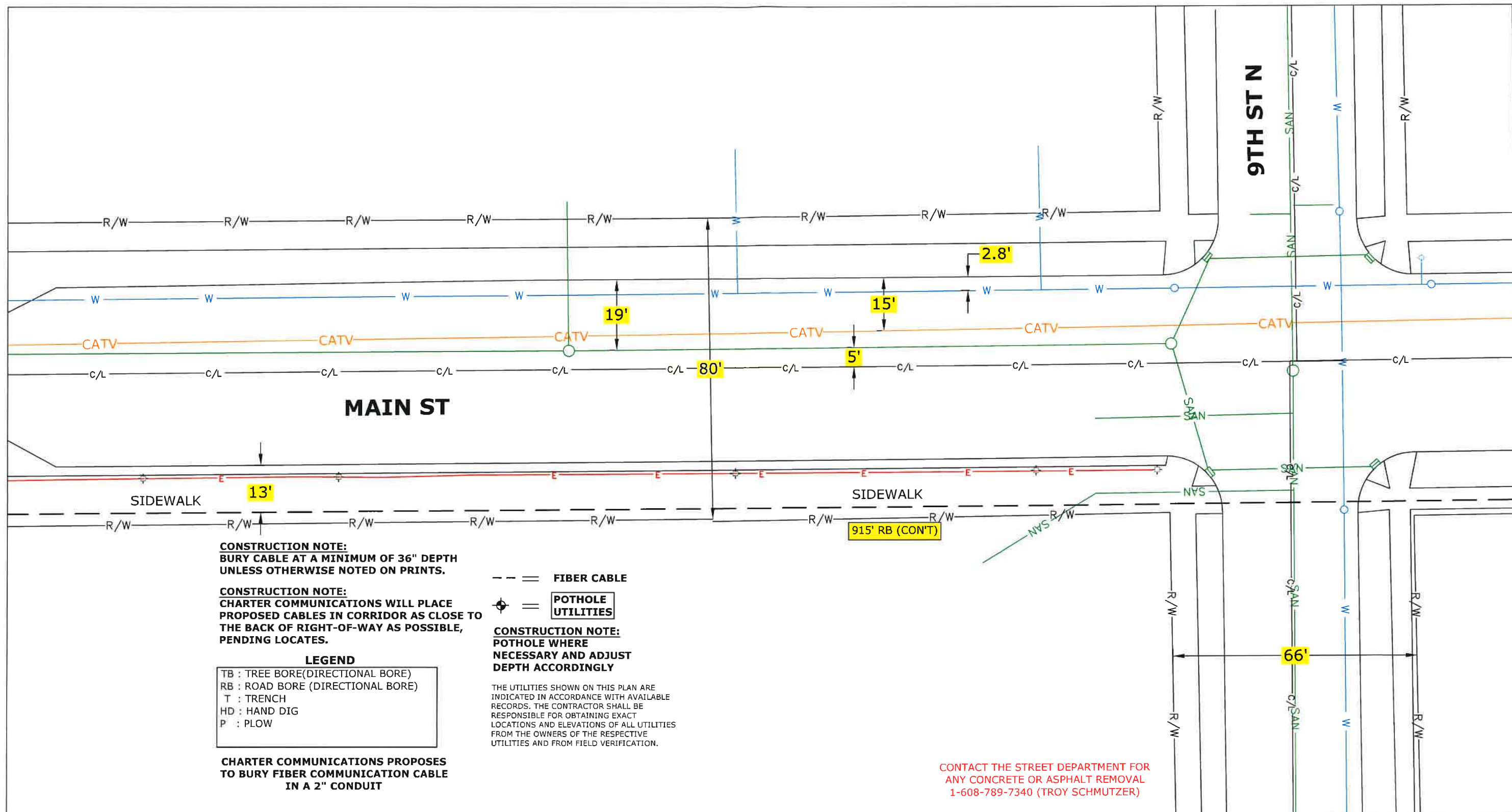

**CONSTRUCTION NOTE:**  
 BURY CABLE AT A MINIMUM OF 36" DEPTH  
 UNLESS OTHERWISE NOTED ON PRINTS.

**CONSTRUCTION NOTE:**  
 CHARTER COMMUNICATIONS WILL PLACE  
 PROPOSED CABLES IN CORRIDOR AS CLOSE TO  
 THE BACK OF RIGHT-OF-WAY AS POSSIBLE,  
 PENDING LOCATES.

**LEGEND**  
 TB : TREE BORE(DIRECTIONAL BORE)  
 RB : ROAD BORE (DIRECTIONAL BORE)  
 T : TRENCH  
 HD : HAND DIG  
 P : PLOW

**CHARTER COMMUNICATIONS PROPOSES  
 TO BURY FIBER COMMUNICATION CABLE  
 IN A 2" CONDUIT**

--- = FIBER CABLE  
 ⊕ = POTHOLE UTILITIES

**CONSTRUCTION NOTE:**  
 POTHOLE WHERE  
 NECESSARY AND ADJUST  
 DEPTH ACCORDINGLY

THE UTILITIES SHOWN ON THIS PLAN ARE  
 INDICATED IN ACCORDANCE WITH AVAILABLE  
 RECORDS. THE CONTRACTOR SHALL BE  
 RESPONSIBLE FOR OBTAINING EXACT  
 LOCATIONS AND ELEVATIONS OF ALL UTILITIES  
 FROM THE OWNERS OF THE RESPECTIVE  
 UTILITIES AND FROM FIELD VERIFICATION.

CONTACT THE STREET DEPARTMENT FOR  
 ANY CONCRETE OR ASPHALT REMOVAL  
 1-608-789-7340 (TROY SCHMUTZER)

 (920)465-8018 GREEN BAY BROWNVILLE NEW BERLIN & MINNEAPOLIS	<b>LEGEND</b> 	<b>LINETYPES</b> 	PROJECT #3609404 PERMIT ID #3609404CITY  1228 12TH AVE S ONALASKA, WI 54650		ADDRESS 141 7TH ST	LOCATION LA CROSSE, WI	
					FILED BY: _____ DATE: _____ DRAFTED BY: _____ DATE: 6/1/2022 DESIGNED BY: MP DATE: _____ ASBULTS BY: _____ DATE: _____	<table border="1"> <tr> <td></td> <td></td> <td></td> </tr> <tr> <td>3</td> <td>2</td> <td>1</td> </tr> </table>	
3	2	1					



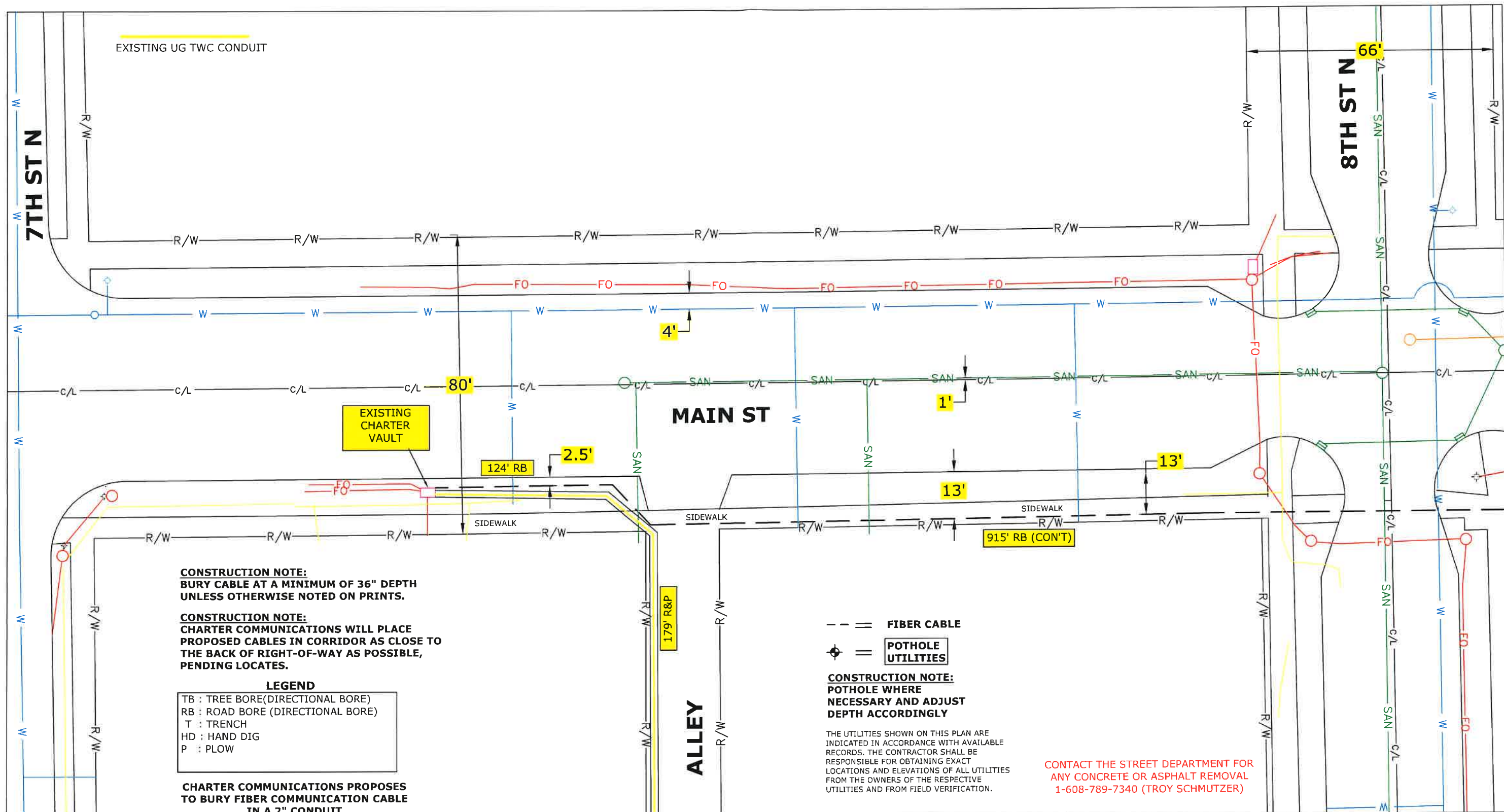

**CONSTRUCTION NOTE:**  
 BURY CABLE AT A MINIMUM OF 36" DEPTH  
 UNLESS OTHERWISE NOTED ON PRINTS.

**CONSTRUCTION NOTE:**  
 CHARTER COMMUNICATIONS WILL PLACE  
 PROPOSED CABLES IN CORRIDOR AS CLOSE TO  
 THE BACK OF RIGHT-OF-WAY AS POSSIBLE,  
 PENDING LOCATES.

**LEGEND**  
 TB : TREE BORE(DIRECTIONAL BORE)  
 RB : ROAD BORE (DIRECTIONAL BORE)  
 T : TRENCH  
 HD : HAND DIG  
 P : PLOW

**CHARTER COMMUNICATIONS PROPOSES  
 TO BURY FIBER COMMUNICATION CABLE  
 IN A 2" CONDUIT**

--- FIBER CABLE  
 ⊕ POTHOLE UTILITIES

**CONSTRUCTION NOTE:**  
 POTHOLE WHERE  
 NECESSARY AND ADJUST  
 DEPTH ACCORDINGLY

THE UTILITIES SHOWN ON THIS PLAN ARE  
 INDICATED IN ACCORDANCE WITH AVAILABLE  
 RECORDS. THE CONTRACTOR SHALL BE  
 RESPONSIBLE FOR OBTAINING EXACT  
 LOCATIONS AND ELEVATIONS OF ALL UTILITIES  
 FROM THE OWNERS OF THE RESPECTIVE  
 UTILITIES AND FROM FIELD VERIFICATION.

CONTACT THE STREET DEPARTMENT FOR  
 ANY CONCRETE OR ASPHALT REMOVAL  
 1-608-789-7340 (TROY SCHMUTZER)

(920)465-8018  
 GREEN BAY, BROWNSVILLE,  
 NEW BERLIN & MINNEAPOLIS

**LEGEND**

**LINETYPES**

PROJECT #3609404  
 PERMIT ID #3609404CITY

1228 12TH AVE S  
 ONALASKA, WI 54650

ADDRESS 141 7TH ST	
FILED BY:	DATE:
DRAFTED BY: MP	DATE: 6/1/2022
DESIGNED BY:	DATE:
ASBUILT BY:	DATE:

LOCATION  
LA CROSSE, WI

	3		2
	4		

OVERLASH FIBER  
EXISTING UG TWC CONDUIT

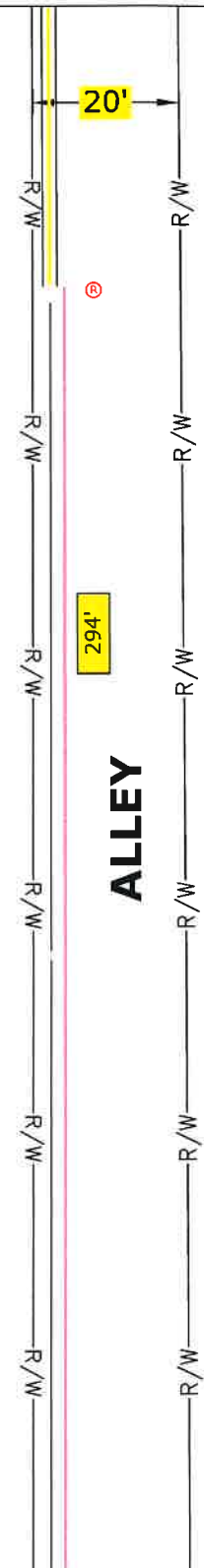

**CONSTRUCTION NOTE:**  
BURY CABLE AT A MINIMUM OF 36" DEPTH  
UNLESS OTHERWISE NOTED ON PRINTS.

**CONSTRUCTION NOTE:**  
CHARTER COMMUNICATIONS WILL PLACE  
PROPOSED CABLES IN CORRIDOR AS CLOSE TO  
THE BACK OF RIGHT-OF-WAY AS POSSIBLE,  
PENDING LOCATES.

**LEGEND**

TB : TREE BORE(DIRECTIONAL BORE)  
RB : ROAD BORE (DIRECTIONAL BORE)  
T : TRENCH  
HD : HAND DIG  
P : PLOW

**CHARTER COMMUNICATIONS PROPOSES  
TO BURY FIBER COMMUNICATION CABLE  
IN A 2" CONDUIT**

-- = FIBER CABLE  
⊕ = POTHOLE UTILITIES

**CONSTRUCTION NOTE:**  
POTHOLE WHERE  
NECESSARY AND ADJUST  
DEPTH ACCORDINGLY

THE UTILITIES SHOWN ON THIS PLAN ARE  
INDICATED IN ACCORDANCE WITH AVAILABLE  
RECORDS. THE CONTRACTOR SHALL BE  
RESPONSIBLE FOR OBTAINING EXACT  
LOCATIONS AND ELEVATIONS OF ALL UTILITIES  
FROM THE OWNERS OF THE RESPECTIVE  
UTILITIES AND FROM FIELD VERIFICATION.

CONTACT THE STREET DEPARTMENT FOR  
ANY CONCRETE OR ASPHALT REMOVAL  
1-608-789-7340 (TROY SCHMUTZER)

 (920)465-8018 GREEN BAY, BROWNSVILLE NEW BERLIN & MINNEAPOLIS	<b>LEGEND</b> 		<b>LINETYPES</b> 		PROJECT #3609404 PERMIT ID #3609404CITY  1228 12TH AVE S ONALASKA, WI 54650		ADDRESS 141 7TH ST FIELD BY: DATE: DRAFTED BY: DATE: MP 6/1/2022 DESIGNED BY: DATE: ASBUILT BY: DATE:	LOCATION LA CROSSE, WI <table border="1"> <tr> <td></td> <td>3</td> <td></td> </tr> <tr> <td></td> <td>4</td> <td></td> </tr> <tr> <td></td> <td>5</td> <td></td> </tr> </table>		3			4			5	
		3															
		4															
		5															

OVERLASH FIBER

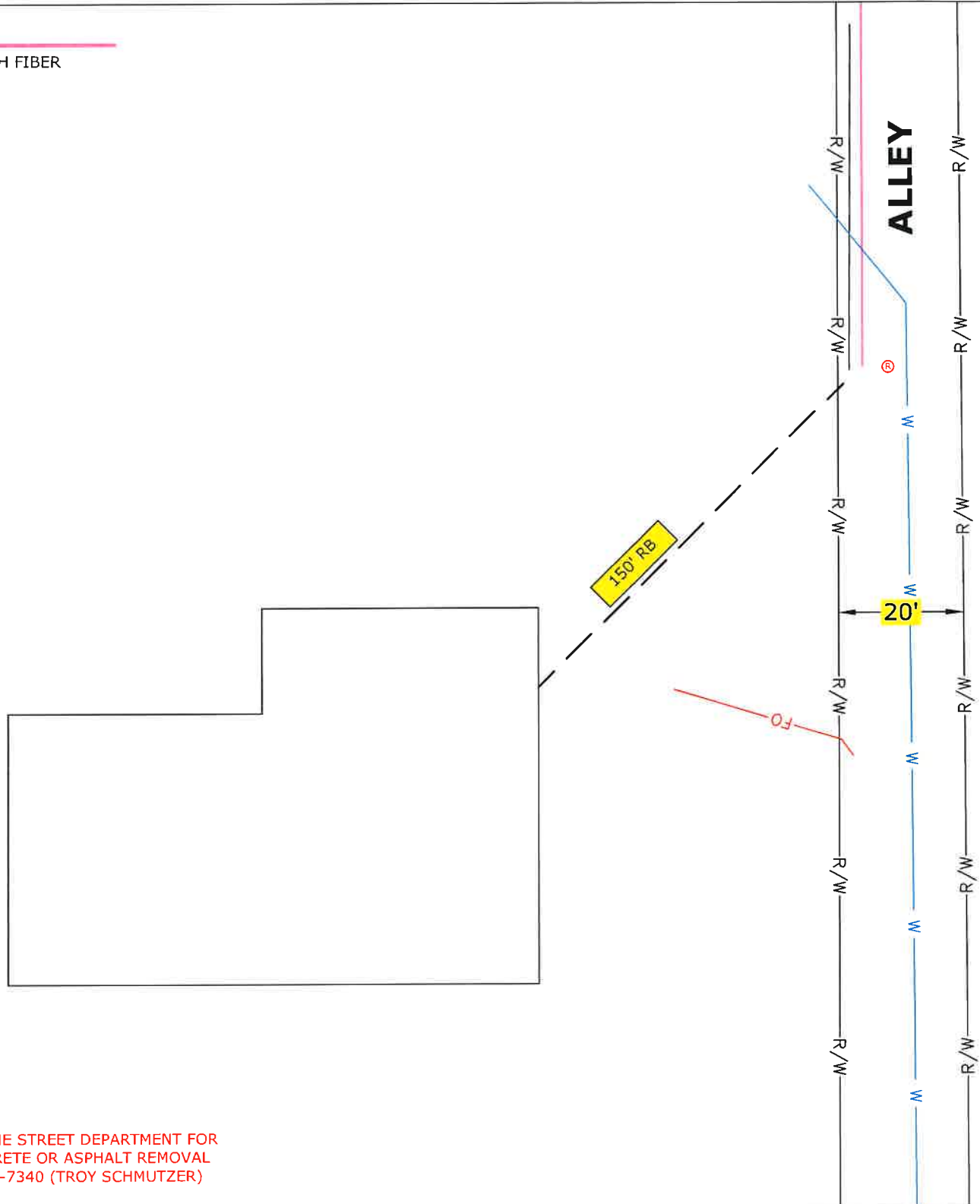

**CONSTRUCTION NOTE:**  
BURY CABLE AT A MINIMUM OF 36" DEPTH  
UNLESS OTHERWISE NOTED ON PRINTS.

**CONSTRUCTION NOTE:**  
CHARTER COMMUNICATIONS WILL PLACE  
PROPOSED CABLES IN CORRIDOR AS CLOSE TO  
THE BACK OF RIGHT-OF-WAY AS POSSIBLE,  
PENDING LOCATES.

**LEGEND**

TB : TREE BORE(DIRECTIONAL BORE)  
RB : ROAD BORE (DIRECTIONAL BORE)  
T : TRENCH  
HD : HAND DIG  
P : PLOW

**CHARTER COMMUNICATIONS PROPOSES  
TO BURY FIBER COMMUNICATION CABLE  
IN A 2" CONDUIT**

--- = **FIBER CABLE**

⊕ = **POTHOLE  
UTILITIES**

**CONSTRUCTION NOTE:**  
POTHOLE WHERE  
NECESSARY AND ADJUST  
DEPTH ACCORDINGLY

THE UTILITIES SHOWN ON THIS PLAN ARE  
INDICATED IN ACCORDANCE WITH AVAILABLE  
RECORDS. THE CONTRACTOR SHALL BE  
RESPONSIBLE FOR OBTAINING EXACT  
LOCATIONS AND ELEVATIONS OF ALL UTILITIES  
FROM THE OWNERS OF THE RESPECTIVE  
UTILITIES AND FROM FIELD VERIFICATION.

CONTACT THE STREET DEPARTMENT FOR  
ANY CONCRETE OR ASPHALT REMOVAL  
1-608-789-7340 (TROY SCHMUTZER)

 (920)465-8018 GREEN BAY BROWNSVILLE NEW BERLIN & MINNEAPOLIS	<b>LEGEND</b> 	<b>LINETYPES</b> 	PROJECT #3609404 PERMIT ID #3609404CITY  1228 12TH AVE S ONALASKA, WI 54650		ADDRESS 141 7TH ST	LOCATION LA CROSSE ,WI	
					FIELDLED BY: _____ DATE: _____ DRAFTED BY: MP DATE: 6/1/2022 DESIGNED BY: _____ DATE: _____ ASBULTS BY: _____ DATE: _____	<table border="1"> <tr> <td></td> <td>4</td> <td></td> </tr> <tr> <td></td> <td>5</td> <td></td> </tr> </table>	
	4						
	5						



# City of La Crosse, Wisconsin

City Hall  
400 La Crosse Street  
La Crosse, WI 54601

## Text File

File Number: 22-0991

---

**Agenda Date:** 8/1/2022

**Version:** 1

**Status:** Agenda Ready

**In Control:** Board of Public Works

**File Type:** Request

**Agenda Number:** 10