

CERTIFIED SURVEY MAP

LACROSSE COUNTY NO. _____

PART OF THE SE1/4 OF THE NE1/4 OF SECTION 28,
TOWNSHIP 16 NORTH, RANGE 7 WEST, TOWN OF
MEDARY, LACROSSE COUNTY, WISCONSIN.

NORTHCENTRAL LAND SURVEYING, LLC
163957 OWL RIDGE ROAD, WAUSAU, WISCONSIN 54403
WEBSITE: www.NorthCentralLandSurveying.com
PHONE: 715-297-8343
EMAIL: JasonPflieger@gmail.com
DRAFTED & DRAWN BY: JASON J. PFLIEGER
OWNER OF PROPERTY: FRANCES KAPLAN TRUST
SURVEY PREPARED FOR: BRET BENSON
DATE OF FIELDWORK: 2/25/2021 & 2/26/2021
FILE NUMBER: 2021010 BENSON

PAGE 1 OF 2

LEGEND

- ⊙ = SECTION CORNER AS NOTED
- = 3/4" X 18" REBAR 1.50lbs/ft SET
- = 1" OD IRON PIPE FOUND
- ⊙ = 1.25" OD IRON PIPE FOUND
- ⊙ = 1.5" OD IRON PIPE FOUND
- < > = PREVIOUSLY RECORDED AS

BEARING REFERENCE

BEARINGS REFERENCED TO THE SOUTH LINE
OF THE NE1/4 BEARING N 88°24'10" W PER
WCCS (LACROSSE COUNTY) NAD83 (2011)

NOTES

- 1). THIS MAP DOES NOT TRANSFER PROPERTY OWNERSHIP. SALE OR TRANSFER OF PROPERTY REQUIRES A DEED.
- 2). THE EASEMENT SHOWN ON PAGE 1 AND DESCRIBED ON PAGE 2 IS NOT VALID UNLESS A DOCUMENT IS RECORDED TO GRANT SAID EASEMENT.

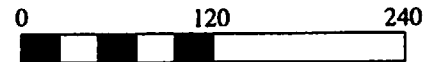

SCALE 1" = 120'

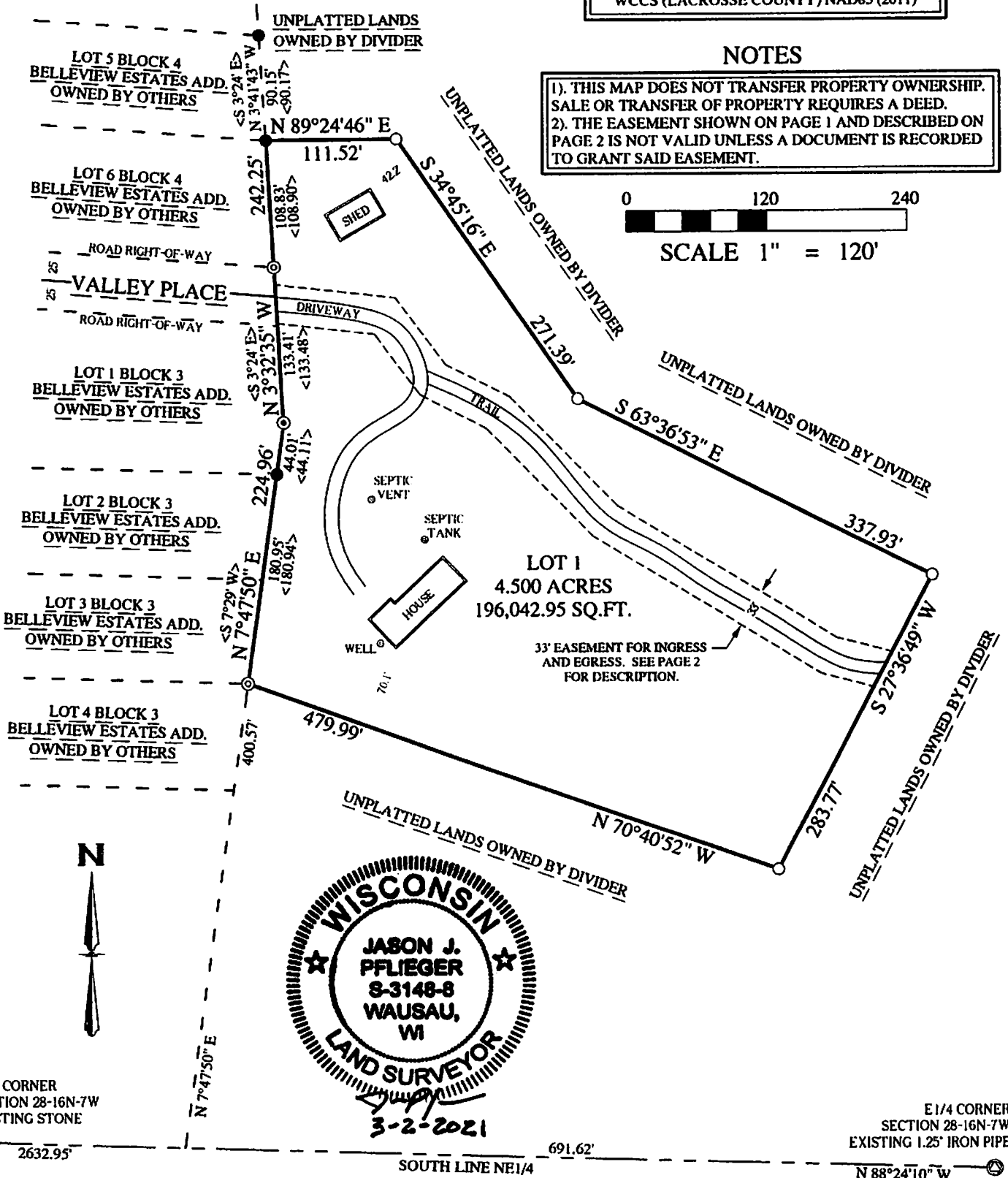

C1/4 CORNER
SECTION 28-16N-7W
EXISTING STONE

E1/4 CORNER
SECTION 28-16N-7W
EXISTING 1.25" IRON PIPE

SOUTH LINE NE1/4

N 88°24'10" W

CERTIFIED SURVEY MAP

LACROSSE COUNTY NO. _____

PART OF THE SE1/4 OF THE NE1/4 OF SECTION 28,
TOWNSHIP 16 NORTH, RANGE 7 WEST, TOWN OF
MEDARY, LACROSSE COUNTY, WISCONSIN.

NORTHCENTRAL LAND SURVEYING, LLC
163957 OWL RIDGE ROAD, WAUSAU, WISCONSIN 54403
WEBSITE: www.NorthCentralLandSurveying.com
PHONE: 715-297-8343
EMAIL: JasonPflieger@gmail.com
DRAFTED & DRAWN BY: JASON J. PFLIEGER
OWNER OF PROPERTY: FRANCES KAPLAN TRUST
SURVEY PREPARED FOR: BRET BENSON
DATE OF FIELDWORK: 2/25/2021 & 2/26/2021
FILE NUMBER: 2021010 BENSON

PAGE 2 OF 2

SURVEYORS CERTIFICATE

I, JASON J. PFLIEGER, PROFESSIONAL LAND SURVEYOR, DO HEREBY CERTIFY THAT AT THE DIRECTION OF BRET BENSON, I SURVEYED, MAPPED AND DIVIDED PART OF THE SOUTHEAST QUARTER OF THE NORTHEAST QUARTER OF SECTION 28, TOWNSHIP 16 NORTH, RANGE 7 WEST, TOWN OF MEDARY, LACROSSE COUNTY, WISCONSIN, DESCRIBED AS FOLLOWS:
COMMENCING AT THE EAST QUARTER CORNER OF SAID SECTION 28; THENCE N 88°24'10" W ALONG THE SOUTH LINE OF THE NORTHEAST QUARTER, 691.62 FEET; THENCE N 7°47'50" E 400.57 FEET TO THE POINT OF BEGINNING; THENCE CONTINUING N 7°47'50" E ALONG THE EAST LINE OF BELLEVUE ESTATES ADDITION, 224.96 FEET; THENCE N 3°32'35" W ALONG THE EAST LINE OF BELLEVUE ESTATES ADDITION, 242.25 FEET; THENCE N 89°24'46" E 111.52 FEET; THENCE S 34°45'16" E 271.39 FEET; THENCE S 63°36'53" E 337.93 FEET; THENCE S 27°36'49" W 283.77 FEET; THENCE N 70°40'52" W 479.99 FEET TO THE POINT OF BEGINNING. SUBJECT TO ALL EASEMENTS, RESTRICTIONS, RESERVATIONS AND RIGHTS OF WAY OF RECORD AND USE.

THAT SUCH MAP IS A CORRECT REPRESENTATION OF ALL EXTERIOR BOUNDARIES OF THE LAND SURVEYED AND THE DIVISION AND THE CERTIFIED SURVEY MAP THEREOF MADE.

THAT I HAVE FULLY COMPLIED WITH SECTION 236.34 OF THE WISCONSIN STATUTES IN SURVEYING, MAPPING AND DIVIDING THE LANDS, CHAPTER A-E 7 OF THE WISCONSIN ADMINISTRATIVE CODE AND THE LAND DIVISION ORDINANCE OF LACROSSE COUNTY AND THE TOWN OF MEDARY, ALL TO THE BEST OF MY KNOWLEDGE AND BELIEF IN SURVEYING, DIVIDING AND MAPPING THE SAME.



JASON J. PFLIEGER P.L.S. 3148-8

DATED THIS 2ND DAY OF MARCH, 2021

EASEMENT DESCRIPTION

PART OF THE SOUTHEAST QUARTER OF THE NORTHEAST QUARTER OF SECTION 28, TOWNSHIP 16 NORTH, RANGE 7 WEST, TOWN OF MEDARY, LACROSSE COUNTY, WISCONSIN, DESCRIBED AS FOLLOWS:

COMMENCING AT THE EAST QUARTER CORNER OF SAID SECTION 28; THENCE N 88°24'10" W ALONG THE SOUTH LINE OF THE NORTHEAST QUARTER, 691.62 FEET; THENCE N 7°47'50" E 400.57 FEET; THENCE S 70°40'52" E 479.99 FEET; THENCE N 27°36'49" E 175.71 FEET TO THE POINT OF BEGINNING; THENCE N 75°31'05" W 45.92 FEET; THENCE N 58°49'00" W 227.42 FEET; THENCE N 44°57'32" W 129.65 FEET; THENCE N 63°18'26" W 63.18 FEET; THENCE N 36°48'52" W 65.36 FEET; THENCE N 83°44'10" W 83.40 FEET TO THE EAST ROAD RIGHT-OF-WAY OF VALLEY PLACE; THENCE N 3°32'35" W ALONG THE EAST ROAD RIGHT-OF-WAY OF VALLEY PLACE, 33.49 FEET; THENCE S 83°44'10" E 103.43 FEET; THENCE S 36°48'52" E 71.91 FEET; THENCE S 63°18'26" E 60.74 FEET; THENCE S 44°57'32" E 130.97 FEET; THENCE S 58°49'00" E 218.57 FEET; THENCE S 75°31'05" E 48.77 FEET; THENCE S 27°36'49" W 33.89 FEET TO THE POINT OF BEGINNING.

I hereby certify that this
survey complies with the
provisions of the La Crosse
County Subdivision Control
Ordinance

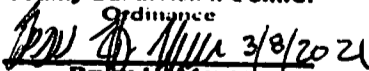
Bryan H. Meyer
La Crosse County Surveyor

CITY OF LACROSSE

BE IT RESOLVED THAT THIS CERTIFIED SURVEY MAP
IS HEREBY APPROVED BY THE CITY OF LACROSSE.



CITY CLERK (SIGNATURE AND DATE)

