

# PRELIMINARY PLAT & EROSION CONTROL PLAN THE QUARRY AT IRISH HILL

PART OF LOT 1 OF THE CERTIFIED SURVEY MAP RECORDED IN VOLUME 9 OF LACROSSE COUNTY CERTIFIED SURVEY MAPS, PAGE 32, AS DOCUMENT NUMBER 1245303, AND PART OF THE NW1/4 OF THE SE1/4, AND PART OF THE NE1/4 OF THE NE1/4 OF SECTION 11, T15N, R7W, AND PART OF THE NW1/4 OF THE SW1/4, AND PART OF THE NE1/4 OF THE SW1/4 OF SECTION 12, T15N, R7W, TOWN OF SHELBY, LACROSSE COUNTY, WISCONSIN.

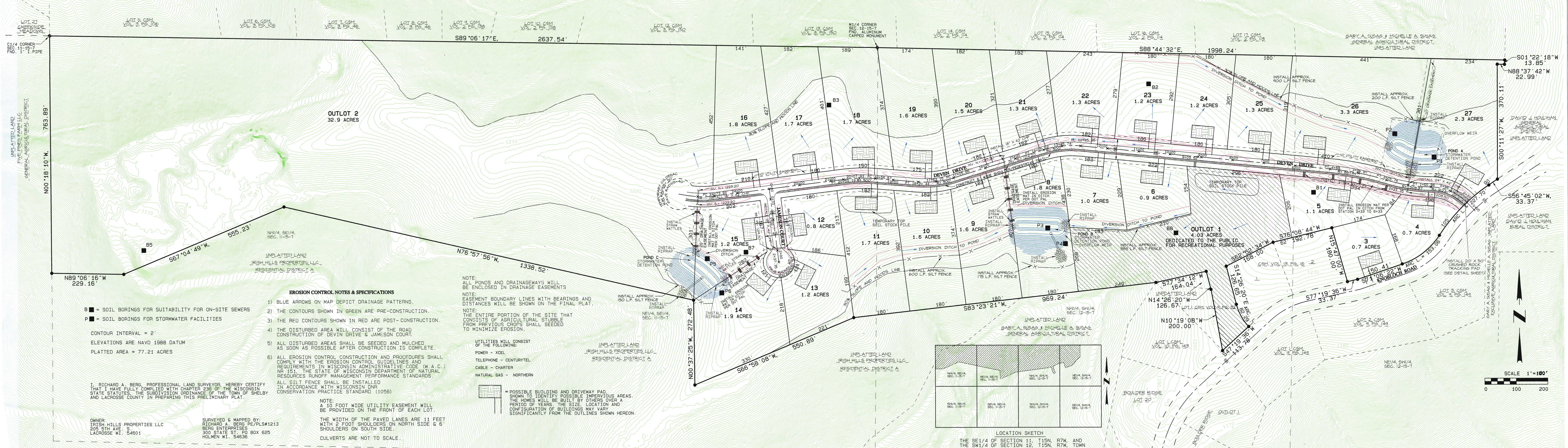

- EROSION CONTROL NOTES & SPECIFICATIONS**
- 1) BLUE ARROWS ON MAP DEPICT DRAINAGE PATTERNS.
  - 2) THE CONTOURS SHOWN IN GREEN ARE PRE-CONSTRUCTION.
  - 3) THE RED CONTOURS SHOWN IN RED ARE POST-CONSTRUCTION.
  - 4) THE DISTURBED AREA WILL CONSIST OF THE ROAD CONSTRUCTION OF DEVIN DRIVE & JAMESON COURT.
  - 5) ALL DISTURBED AREAS SHALL BE SEEDED AND MULCHED AS SOON AS POSSIBLE AFTER CONSTRUCTION IS COMPLETE.
  - 6) ALL EROSION CONTROL CONSTRUCTION AND PROCEDURES SHALL COMPLY WITH THE EROSION CONTROL GUIDELINES AND REQUIREMENTS IN WISCONSIN ADMINISTRATIVE CODE (W.A.C.) NR 151, THE STATE OF WISCONSIN DEPARTMENT OF NATURAL RESOURCES RUNOFF MANAGEMENT PERFORMANCE STANDARDS.

**NOTE:**  
ALL PONDS AND DRAINAGEWAYS WILL BE ENCLOSED IN DRAINAGE EASEMENTS.  
EASEMENT BOUNDARY LINES WITH BEARINGS AND DISTANCES WILL BE SHOWN ON THE FINAL PLAT.  
NOTE:  
THE ENTIRE PORTION OF THE SITE THAT CONSISTS OF AGRICULTURAL STUBBLE FROM PREVIOUS CROPS SHALL SEEDED TO MINIMIZE EROSION.

**UTILITIES WILL CONSIST OF THE FOLLOWING:**  
POWER - XCEL  
TELEPHONE - CENTURYTEL  
CABLE - CHARTER  
NATURAL GAS - NORTHERN

**NOTE:**  
A 10 FOOT WIDE UTILITY EASEMENT WILL BE PROVIDED ON THE FRONT OF EACH LOT.  
THE WIDTH OF THE PAVED LANES ARE 11 FEET WITH 2 FOOT SHOULDERS ON NORTH SIDE & 6' SHOULDERS ON SOUTH SIDE.  
CULVERTS ARE NOT TO SCALE.

**B** = SOIL BORINGS FOR SUITABILITY FOR ON-SITE SEWERS  
**P** = SOIL BORINGS FOR STORMWATER FACILITIES

CONTOUR INTERVAL = 2'  
ELEVATIONS ARE NAVD 1988 DATUM  
PLATTED AREA = 77.21 ACRES

I, RICHARD A. BERG, PROFESSIONAL LAND SURVEYOR, HEREBY CERTIFY THAT I HAVE FULLY COMPLIED WITH CHAPTER 236 OF THE WISCONSIN STATE STATUTES, THE SUBDIVISION ORDINANCE OF THE TOWN OF SHELBY AND LACROSSE COUNTY IN PREPARING THIS PRELIMINARY PLAT.

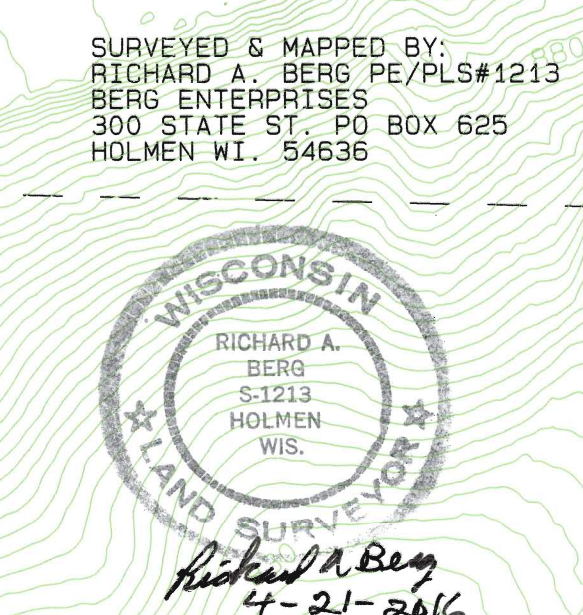

OWNER:  
IRISH HILLS PROPERTIES LLC  
205 5TH AVE. S  
LACROSSE WI. 54601

SURVEYED & MAPPED BY:  
RICHARD A. BERG PE/PLS#1213  
BERG ENTERPRISES  
300 STATE ST. PO BOX 625  
HOLMEN WI. 54636

