



**REVOCABLE OCCUPANCY / STREET PRIVILEGE PERMIT APPLICATION
FOR COMMUNICATIONS (FIBER OPTICS, TELEPHONE, CABLE, ETC.)**

City of La Crosse Engineering Department

Phone: 608-789-7505 Email: engineering@cityoflacrosse.org <http://cityoflacrosse.org>

Encroachment Owner: Perry McClellan-Charter Communications #5344030
Address: 1228 12th Ave S City: Onalaska State: WI Zip: 54650
Phone # 608-783-8122 608-317-6213 Email Address Perry.McClellan@charter.com

Application Preparer (if different from above) Michele Peterson-Mi-Tech Services
Relationship with Owner: contractor for design and permitting
Phone # 920-924-3690 ext 3528 Email Address mpeterso@mi-tech.us

Description of Proposed Encroachment:

bore 2" conduit in the right of way

Encroachment Addresses (List by Street and 100 blocks):

Chase St

I certify that I have reviewed the Municipal Code and understand all that is related to this permit request. I further certify that I have the full authority to make the foregoing application; the information in the application and the required submittals are complete and correct; the Work or Use performed shall comply with all the laws of the State of Wisconsin, and all ordinances, rules, regulations, policies and special conditions of the City of La Crosse. The applicant agrees to perform the work covered by an approved permit with diligence and convenience to the public. **See Sheet 2 of 2 for Additional Conditions.**

Signature of Owner or designee: Perry McClellan Date: 5/13/2024
Print Name and Title: Perry McClellan Construction Coordinator

Please return this completed application along with required information and fees noted on checklist below to: City of La Crosse, Engineering Department, 400 La Crosse Street, La Crosse, WI 54601. You will then be given notice of when your request will be on the Board of Public Works agenda for consideration. **Average completion time for validation 45 days.**

BELOW THIS LINE TO BE COMPLETED BY CITY STAFF ONLY

Required items to be provided by Applicant:

- Scale Drawing of encroachments
(Complete Utility Locate by Digger's Hotline Required)
- Certificate of Insurance (City as additional Insured)
- Initial Application Fee \$ 100.00
- City Utility Potential Conflict Notification and Sign-Off

**Board of Public Works
Approval Date:**

Encroachment Type:

Permit Number:

All Fees are Non-Refundable & Subject to change by City Council

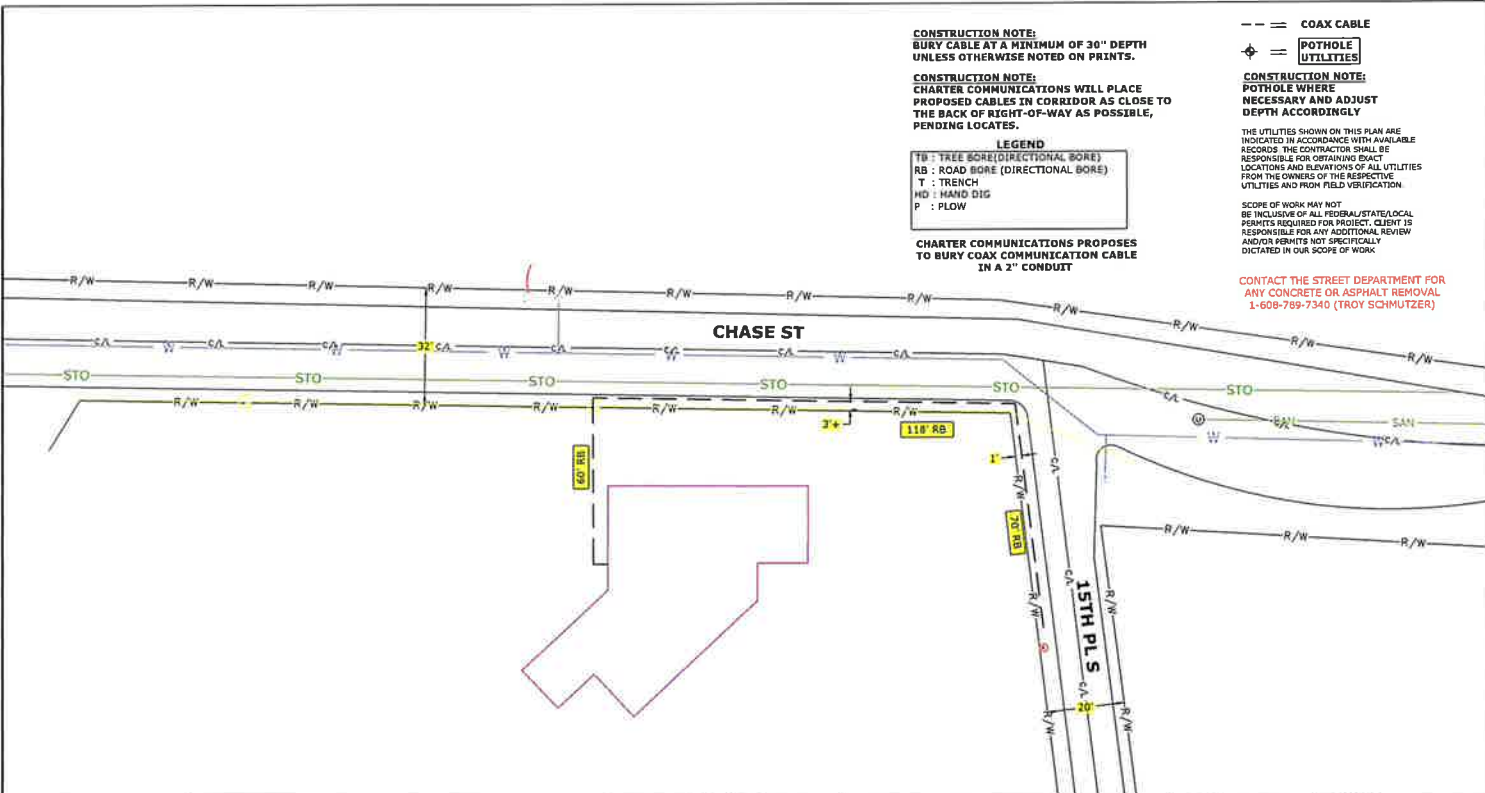

CONSTRUCTION NOTE:
 BURY CABLE AT A MINIMUM OF 30" DEPTH UNLESS OTHERWISE NOTED ON PRINTS.

CONSTRUCTION NOTE:
 CHARTER COMMUNICATIONS WILL PLACE PROPOSED CABLES IN CORRIDOR AS CLOSE TO THE BACK OF RIGHT-OF-WAY AS POSSIBLE, PENDING LOCATES.

LEGEND
 TB : TREE SORE (DIRECTIONAL SORE)
 RB : ROAD SORE (DIRECTIONAL SORE)
 T : TRENCH
 HD : HAND DIG
 P : PLOW

CHARTER COMMUNICATIONS PROPOSES TO BURY COAX COMMUNICATION CABLE IN A 2" CONDUIT

--- COAX CABLE
 ⊕ POTHOLE UTILITIES

CONSTRUCTION NOTE:
 POTHOLE WHERE NECESSARY AND ADJUST DEPTH ACCORDINGLY

THE UTILITIES SHOWN ON THIS PLAN ARE INDICATED IN ACCORDANCE WITH AVAILABLE RECORDS. THE CONTRACTOR SHALL BE RESPONSIBLE FOR OBTAINING EXACT LOCATIONS AND ELEVATIONS OF ALL UTILITIES FROM THE OWNERS OF THE RESPECTIVE UTILITIES AND FROM FIELD VERIFICATION.

SCOPE OF WORK MAY NOT BE INCLUSIVE OF ALL FEDERAL/STATE/LOCAL PERMITS REQUIRED FOR PROJECT. CLIENT IS RESPONSIBLE FOR ANY ADDITIONAL REVIEW AND/OR PERMITS NOT SPECIFICALLY DICTATED IN OUR SCOPE OF WORK.

CONTACT THE STREET DEPARTMENT FOR ANY CONCRETE OR ASPHALT REMOVAL 1-608-789-7340 (TROY SCHMUTZER)



LEGEND	
1. JOINT BOX	2. MANHOLE
3. NEW JOINT BOX	4. JOINT INVERT
5. NEW COVER BOX	6. NEW TRENCH BOX
7. NEW TRENCH BOX	8. NEW TRENCH BOX
9. NEW TRENCH BOX	10. NEW TRENCH BOX
11. NEW TRENCH BOX	12. NEW TRENCH BOX
13. NEW TRENCH BOX	14. NEW TRENCH BOX
15. NEW TRENCH BOX	16. NEW TRENCH BOX
17. NEW TRENCH BOX	18. NEW TRENCH BOX
19. NEW TRENCH BOX	20. NEW TRENCH BOX
21. NEW TRENCH BOX	22. NEW TRENCH BOX
23. NEW TRENCH BOX	24. NEW TRENCH BOX
25. NEW TRENCH BOX	26. NEW TRENCH BOX
27. NEW TRENCH BOX	28. NEW TRENCH BOX
29. NEW TRENCH BOX	30. NEW TRENCH BOX
31. NEW TRENCH BOX	32. NEW TRENCH BOX
33. NEW TRENCH BOX	34. NEW TRENCH BOX
35. NEW TRENCH BOX	36. NEW TRENCH BOX
37. NEW TRENCH BOX	38. NEW TRENCH BOX
39. NEW TRENCH BOX	40. NEW TRENCH BOX
41. NEW TRENCH BOX	42. NEW TRENCH BOX
43. NEW TRENCH BOX	44. NEW TRENCH BOX
45. NEW TRENCH BOX	46. NEW TRENCH BOX
47. NEW TRENCH BOX	48. NEW TRENCH BOX
49. NEW TRENCH BOX	50. NEW TRENCH BOX
51. NEW TRENCH BOX	52. NEW TRENCH BOX
53. NEW TRENCH BOX	54. NEW TRENCH BOX
55. NEW TRENCH BOX	56. NEW TRENCH BOX
57. NEW TRENCH BOX	58. NEW TRENCH BOX
59. NEW TRENCH BOX	60. NEW TRENCH BOX
61. NEW TRENCH BOX	62. NEW TRENCH BOX
63. NEW TRENCH BOX	64. NEW TRENCH BOX
65. NEW TRENCH BOX	66. NEW TRENCH BOX
67. NEW TRENCH BOX	68. NEW TRENCH BOX
69. NEW TRENCH BOX	70. NEW TRENCH BOX
71. NEW TRENCH BOX	72. NEW TRENCH BOX
73. NEW TRENCH BOX	74. NEW TRENCH BOX
75. NEW TRENCH BOX	76. NEW TRENCH BOX
77. NEW TRENCH BOX	78. NEW TRENCH BOX
79. NEW TRENCH BOX	80. NEW TRENCH BOX
81. NEW TRENCH BOX	82. NEW TRENCH BOX
83. NEW TRENCH BOX	84. NEW TRENCH BOX
85. NEW TRENCH BOX	86. NEW TRENCH BOX
87. NEW TRENCH BOX	88. NEW TRENCH BOX
89. NEW TRENCH BOX	90. NEW TRENCH BOX
91. NEW TRENCH BOX	92. NEW TRENCH BOX
93. NEW TRENCH BOX	94. NEW TRENCH BOX
95. NEW TRENCH BOX	96. NEW TRENCH BOX
97. NEW TRENCH BOX	98. NEW TRENCH BOX
99. NEW TRENCH BOX	100. NEW TRENCH BOX

LINETYPES	
PROPOSED	---
EXISTING	---
NEW	---
REMOVE	---
ADJUST	---
CONDUIT	---
COAX	---
UTILITY	---
POHOLE	---
MANHOLE	---
JOINT BOX	---
TRENCH	---
HAND DIG	---
PLOW	---

PROJECT # 5344030
 PERMIT ID #5344030CITY

1228 12TH AVE S
 ONALASKA, WI 54650



ADDRESS	1526 CHASE ST
FILED BY	DATE
DESIGNED BY	DATE
DESIGNED BY	DATE
DESIGNED BY	DATE

LOCATION	LA CROSSE, WI
DATE	
DATE	
DATE	
DATE	

SDD 15D28 Traffic Control, Work on Shoulder or Parking Lane, Undivided Roadway

LEGEND

- SIGN ON PERMANENT SUPPORT
- TRAFFIC CONTROL LAM
- DIRECTION OF TRAFFIC
- ▨ WORK ZONE

GENERAL NOTES

ALL SIGNS ARE 48" X 48" UNLESS OTHERWISE NOTICED. IF NECESSARY DUE TO SPACE CONSTRAINTS IN URBAN AREAS, 36" X 36" SIGNS MAY BE USED IF APPROVED BY THE REGIONAL TRAFFIC UNIT.

"TOP" SIGNS ARE THE SAME AS "R" SIGNS EXCEPT THE BACKGROUND IS ORANGE.

ANY SIGNS TEMPORARY OR EXISTING WHICH CONFLICT WITH THE TRAFFIC CONTROL "IN USE" SHALL BE REMOVED OR COVERED AS NEEDED AND AS APPROVED BY THE ENGINEER.

THE EXACT NUMBER, LOCATION AND SPACING OF ALL SIGNS AND DEVICES SHALL BE ADJUSTED TO FIT FIELD CONDITIONS AS APPROVED BY THE ENGINEER.

CHANNELIZING DEVICES PLACED ADJACENT TO WORK AREA SHALL BE PULLED BACK FROM THE TRAVEL LANE WHEN WORK IS NOT IN PROGRESS.

SIGNS THAT WILL BE IN PLACE LESS THAN 7 CENTRAL HOUR DAYS AND HEIGHTS MAY BE MOUNTED ON PORTABLE SUPPORTS.

WDS 18 AND 20-24 SIGNS ARE NOT PRECLUDED IF THE WORK AREA IS WITHIN A LARGER WORK ZONE WHERE THESE SIGNS ARE ALREADY PRESENT. SIGN SPACING SHALL BE LIMITED IF DURATION OF WORK IS LESS THAN 7 CENTRAL HOUR DAYS AND HEIGHTS.

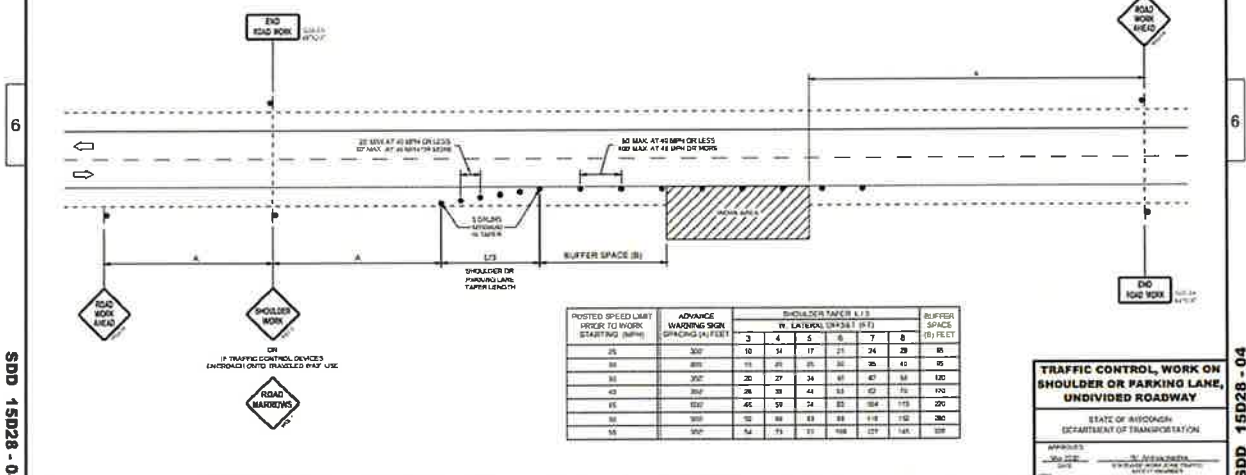

POSTED SPEED LIMIT (MPH)	ADVANCE WARNING SIGN SPACING (A) FEET	SHOULDER TAPER LENS W/ LATERAL (A+B+C) (FEET)								BUFFER SPACE (B) FEET
		3	4	5	6	7	8	9		
25	300	10	14	17	21	24	28	35	50	
30	300	15	21	25	30	35	41	48	65	
35	350	20	27	34	41	47	55	63	85	
40	400	25	33	41	50	57	66	76	100	
45	450	30	39	48	58	68	79	90	120	
50	500	35	45	55	66	77	89	100	135	
55	550	40	51	62	74	86	98	110	150	
60	600	45	57	69	82	95	108	120	165	

TRAFFIC CONTROL, WORK ON SHOULDER OR PARKING LANE, UNDIVIDED ROADWAY

STATE OF MISSOURI
DEPARTMENT OF TRANSPORTATION

APPROVED: _____
DATE: _____

SDD 15D28 - 04

SDD 15D28 - 04

mi-TECH
PROFESSIONAL ENGINEERS
NEW BERLIN & MANEPAULVILLE

LEGEND

○ ROAD WORK AHEAD	○ ROAD NARROWING	○ ROAD WORK AHEAD	○ ROAD NARROWING
○ ROAD WORK AHEAD	○ ROAD NARROWING	○ ROAD WORK AHEAD	○ ROAD NARROWING
○ ROAD WORK AHEAD	○ ROAD NARROWING	○ ROAD WORK AHEAD	○ ROAD NARROWING

LINETYPES

Charter
COMMUNICATIONS

ADDRESS	LOCATION
FILED BY: _____ DATE: _____	TC
DRAFTED BY: _____ DATE: _____	
DESIGNED BY: _____ DATE: _____	
ASSEMBLED BY: _____ DATE: _____	