

LOGO BEFORE

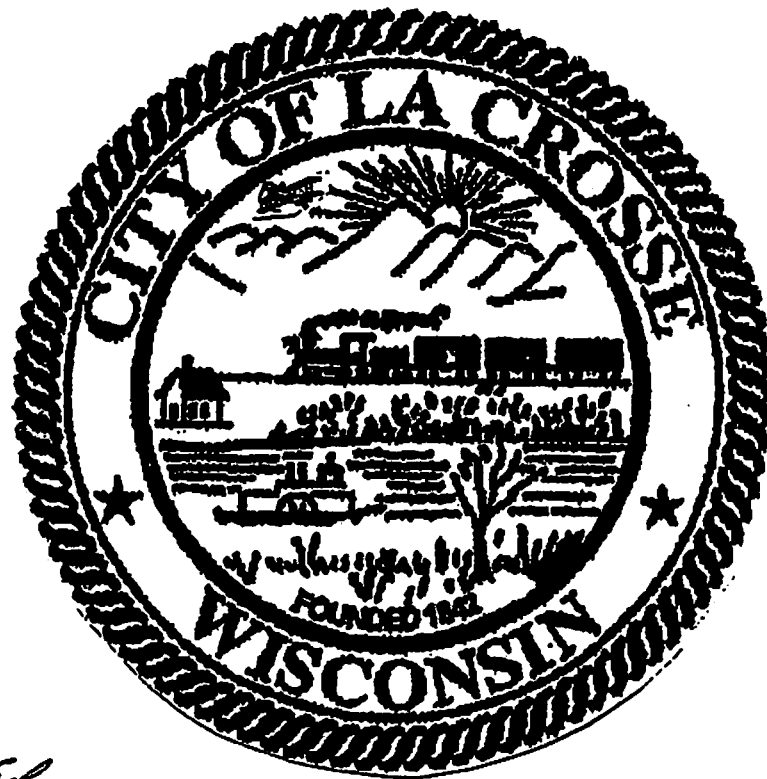

LOGO AFTER



F.K. Trippe,  
Berwyn, Maryland.  
FIRST FLIGHT AIR MAIL VIA LA CROSSE, WIS. TO MINNEAPOLIS, MINN.

RUDOLPH DINNEBIER  
P.O. BOX 31, STATION Y,  
NEW YORK, N. Y.



VIA AIRMAIL



FIRST TRIP  
ROUTE C. A. M. NO. 9  
La Crosse, Wis. - St. Paul, Minn.

RUDOLPH DINNEBIER

GENERAL DELIVERY

ST. PAUL, MINN.

AIR MAIL  
LA CROSSE TO MADISON

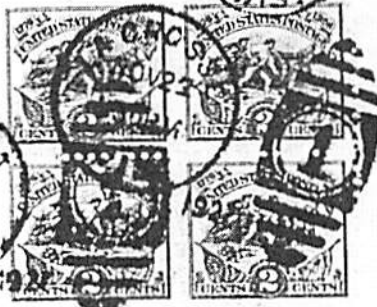

Ward R. Chapin,  
Postmaster,  
Madison, Wis.

VIA AIR MAIL  
MILWAUKEE / WIS.  
FIRST FLIGHT



Mr. O.W.R. Smith,  
c/o Postmaster,  
La Crosse,  
Wis.



LA CROSSE, WISCONSIN  
Participating in  
NATIONAL AIR MAIL WEEK  
MAY 15 TO 21, 1938



THE ABOVE IS A SKETCH OF THE FIRST LA CROSSE POST OFFICE. ESTABLISHED 1844. NATHAN MYRICK FIRST WHITE SETTLER. ALSO FIRST POSTMASTER

Sponsored by LA CROSSE PLUGS



VIA AIR MAIL  
Miss Alice D. Frazee  
1105 University  
Madison  
Wis.

# AIRPORT DEDICATION

March 1, 1947



LA CROSSE WISCONSIN

GATEWAY TO THE NORTHWEST



VIA AIR MAIL

WM. B. BRUMFIELD  
General Delivery  
Ellisville, Miss.



AIR MAIL 6¢

U.S. TREASURY  
DEFENSE DEPARTMENT  
PLANS DIV.



VIA AIR MAIL



Miss Pat Laubach  
103 River St.  
Ellisville, Miss.