

WEISS WAREHOUSE - LA CROSSE

HWY 16/INTERNATIONAL BUSINESS PARK
 3100 BERLIN DRIVE
 LA CROSSE, WI 54650

GENERAL

T100 TITLE SHEET

CIVIL

C200 SITE PLAN

ARCHITECTURAL

A300 OVERALL FLOOR PLAN
 A400 EXTERIOR ELEVATIONS
 A500 BUILDING SECTIONS

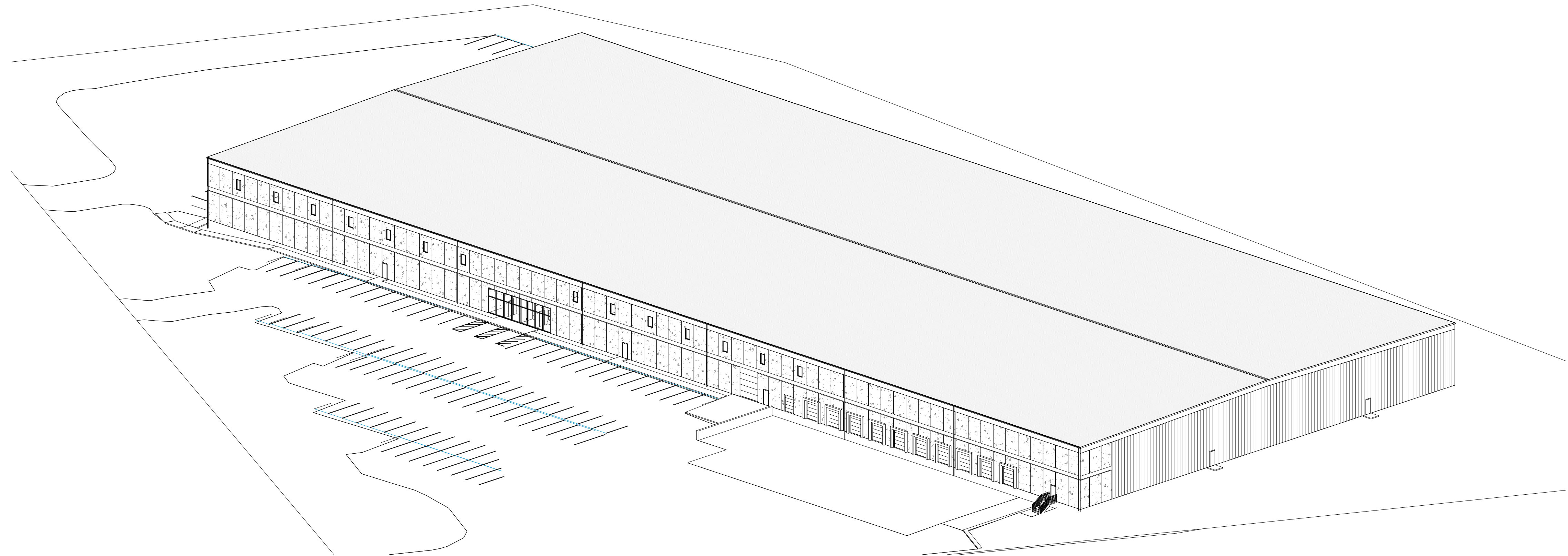

4 AERIAL VIEW

PROJECT SITE
 3100 BERLIN STREET
 LA CROSSE, WI

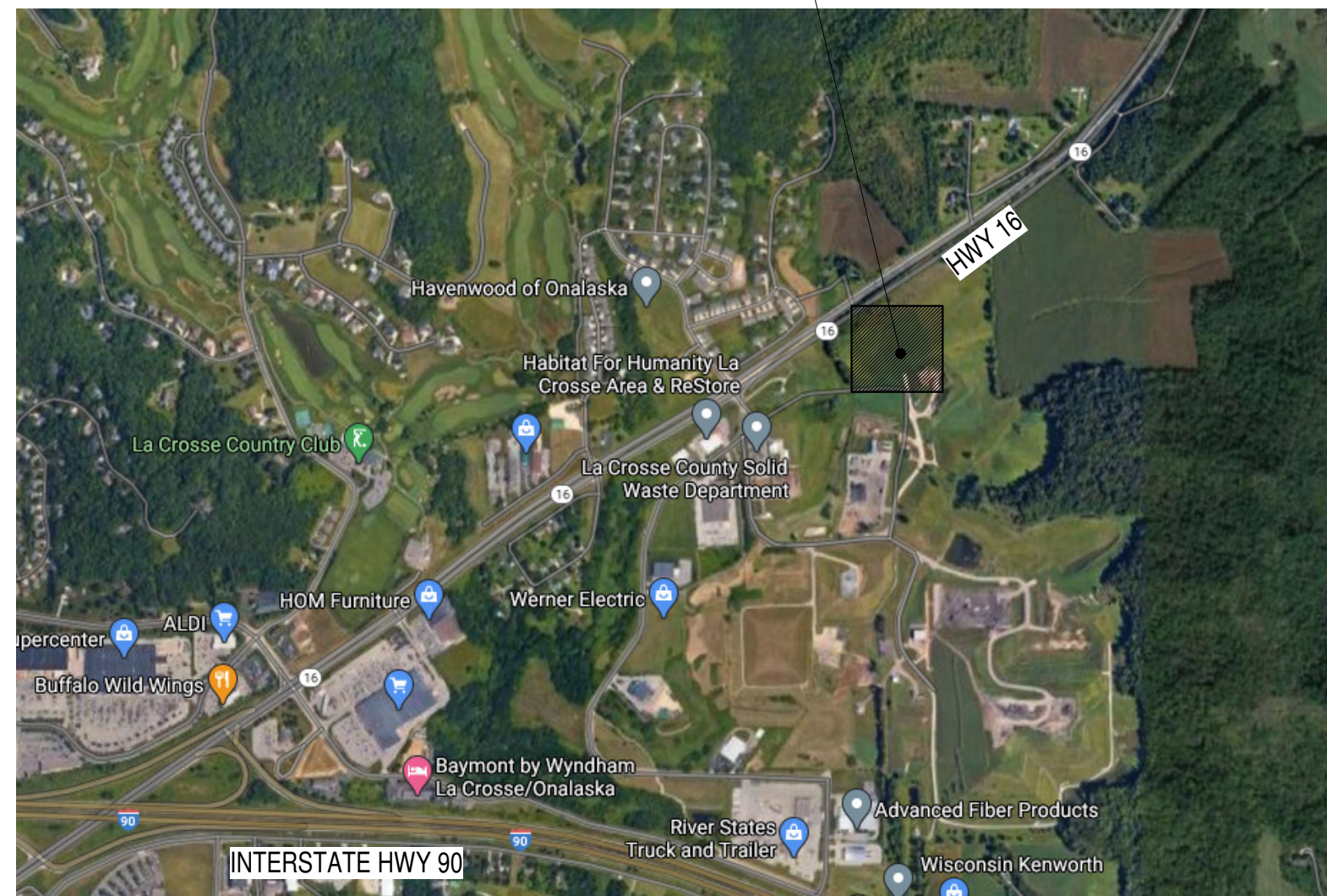

3 VICINITY MAP
 NO SCALE

PROJECT SITE
 INTERNATIONAL
 BUSINESS PARK,
 LA CROSSE, WI

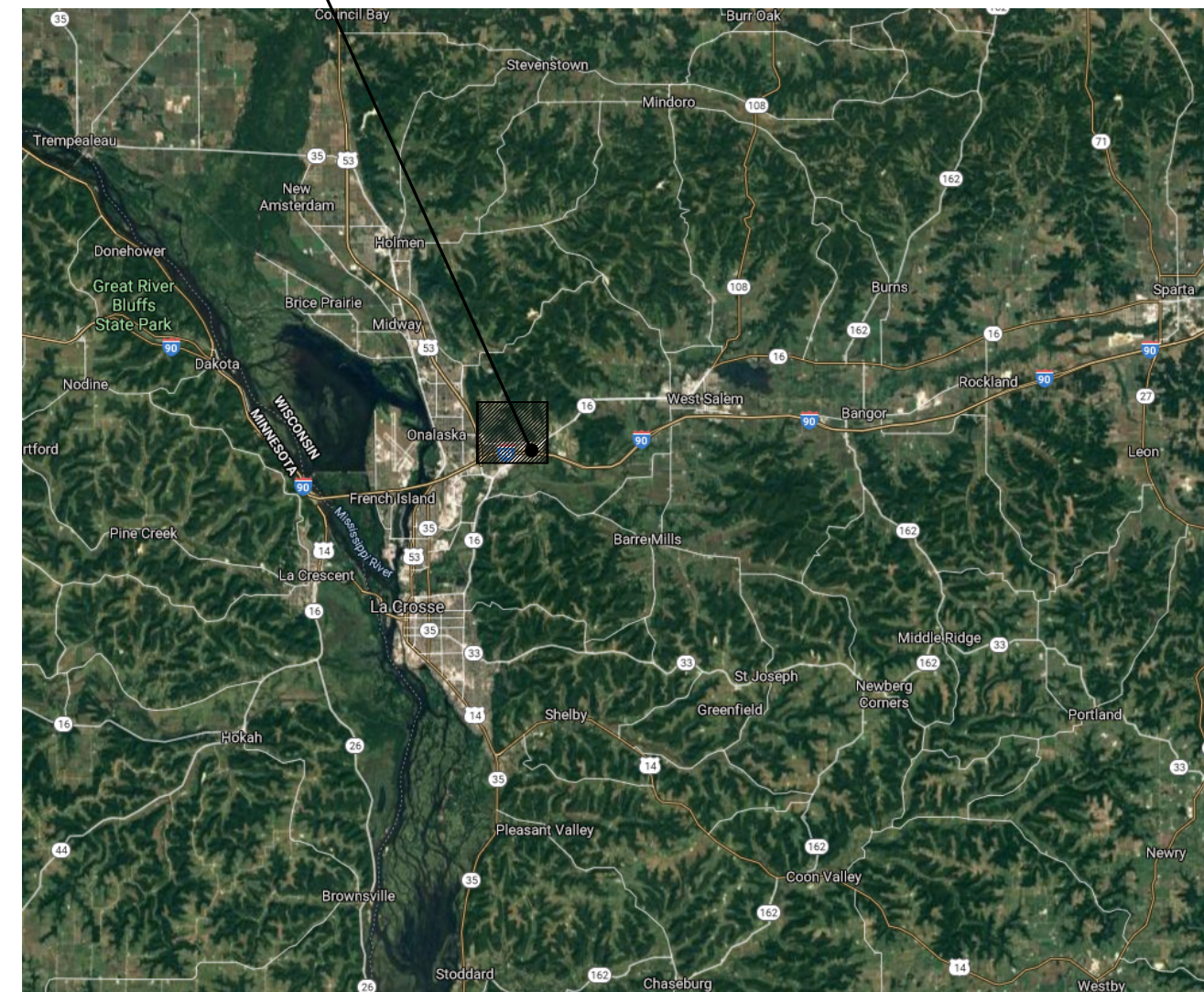

2 AREA MAP
 NO SCALE

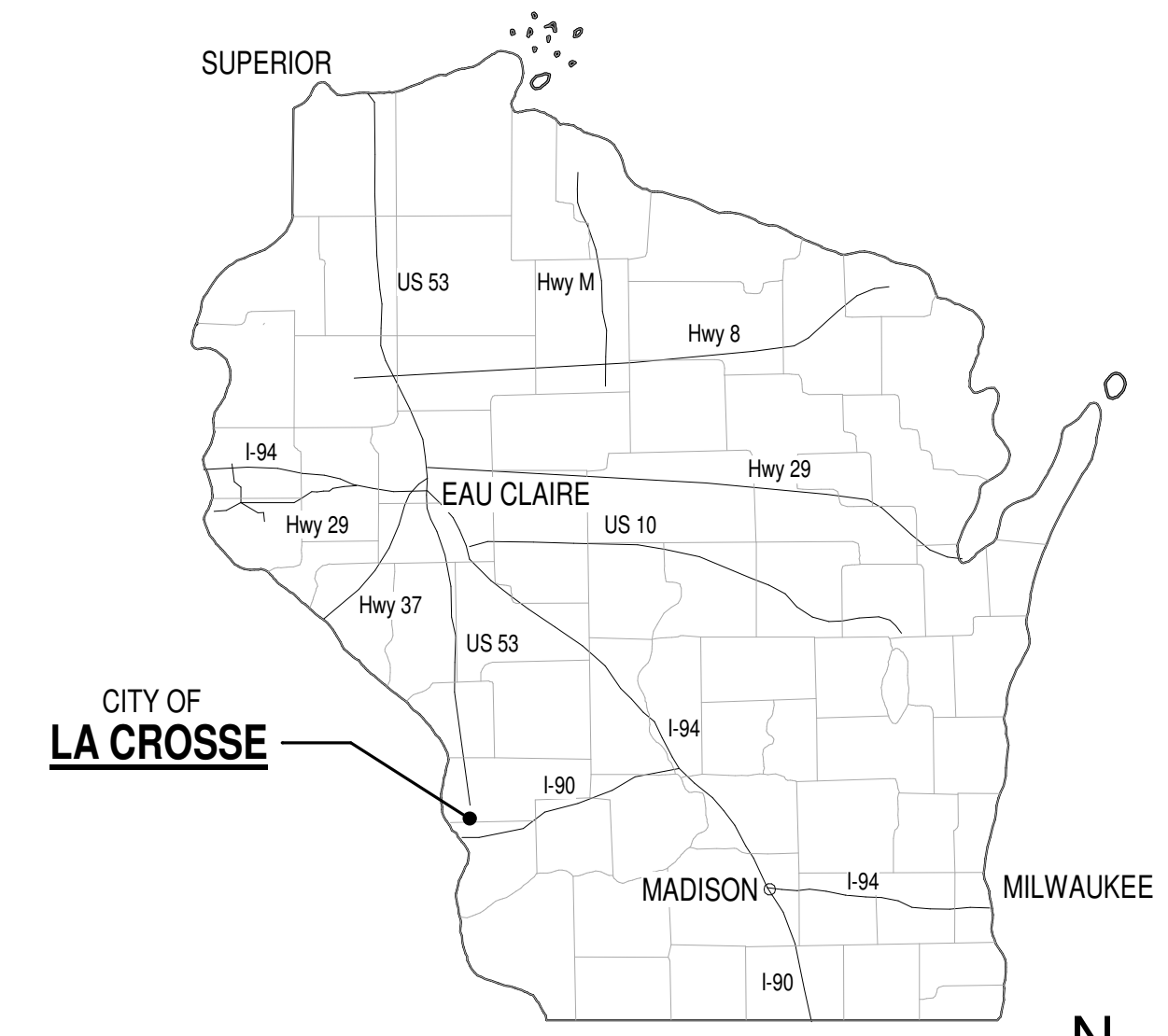

1 STATE MAP - WISCONSIN
 NO SCALE

REVISIONS:
NO. DATE

ISSUE DATE: 05.05.2021

T100

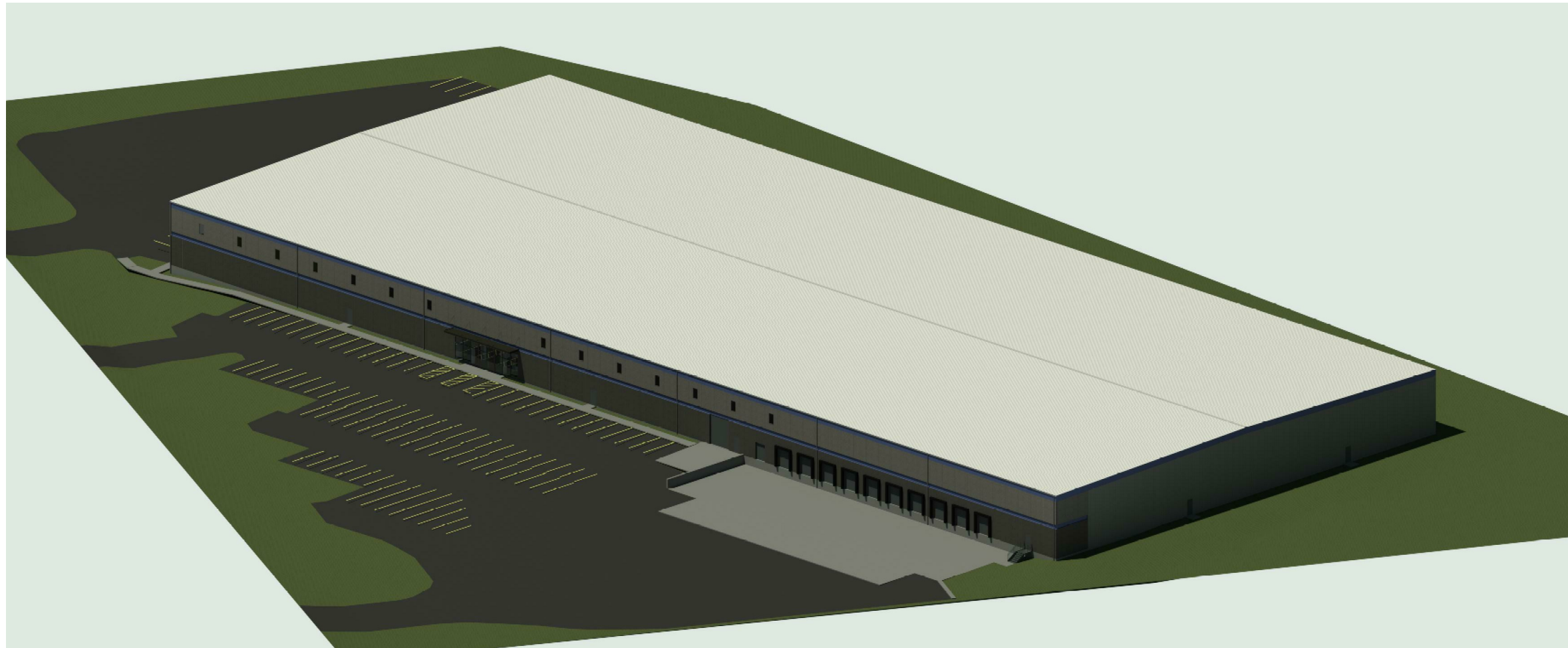

06.01.2021

WEISS WAREHOUSE - LA CROSSE
HWY 16/INTERNATIONAL BUSINESS PARK
3100 BERLIN DRIVE
LA CROSSE, WI 54650

SCHEMATIC DESIGN
NOT FOR CONSTRUCTION

ARCHITECTS
L & P
ENGINEERS

2dlp PROJECT #:21031

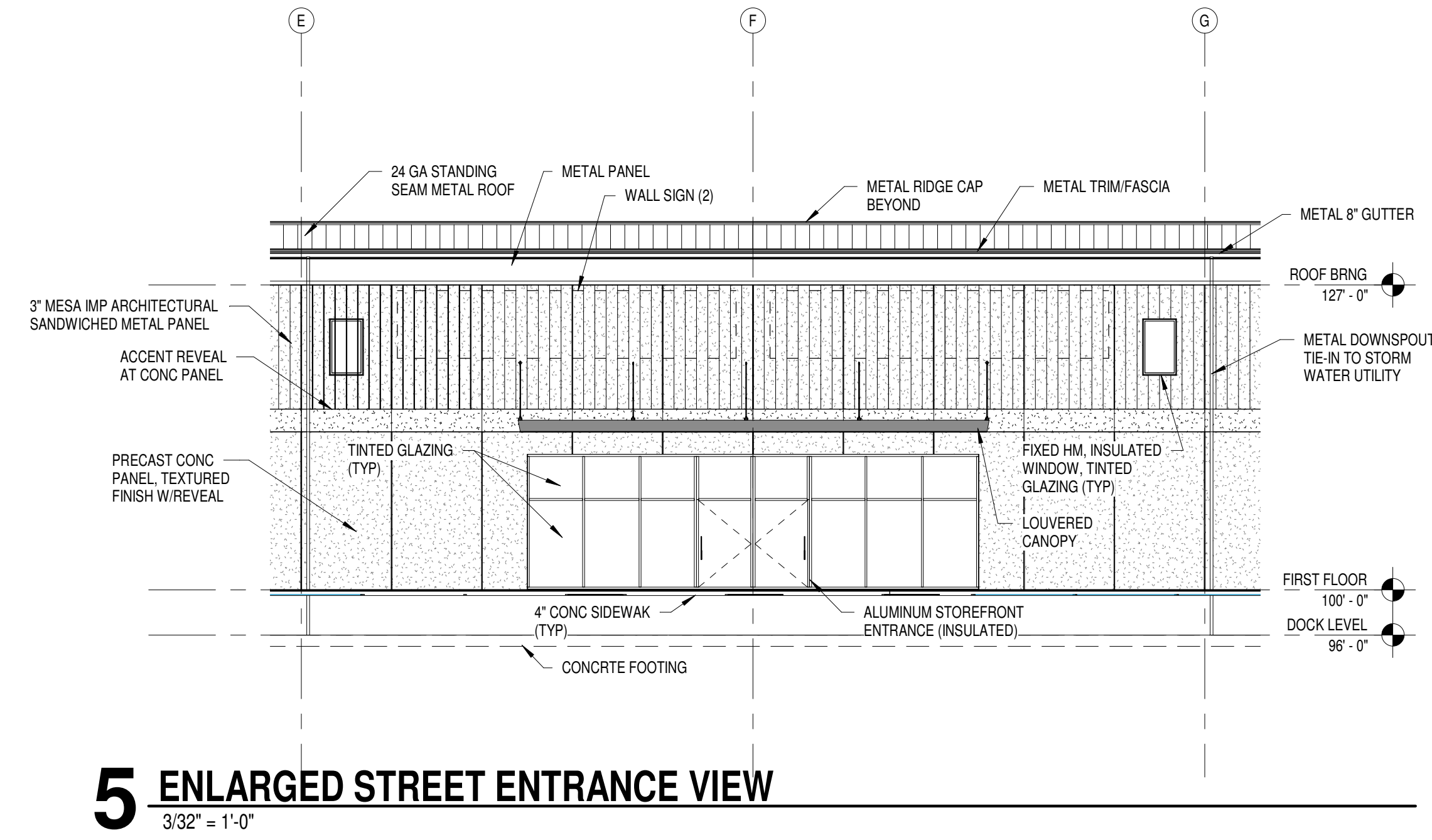

5 ENLARGED STREET ENTRANCE VIEW
3/32" = 1'-0"

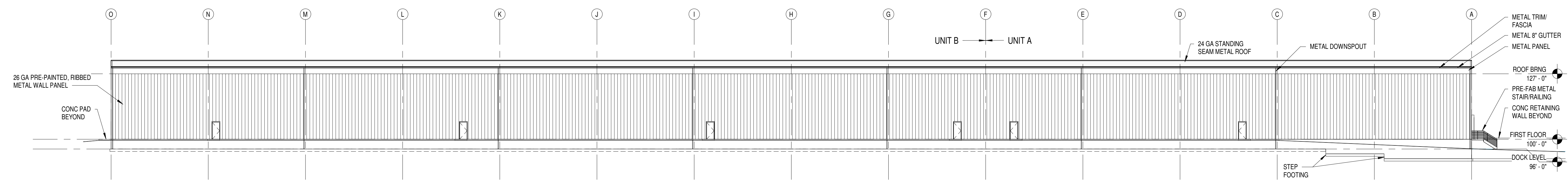

4 NORTH (HWY 16) ELEVATION
3/64" = 1'-0"

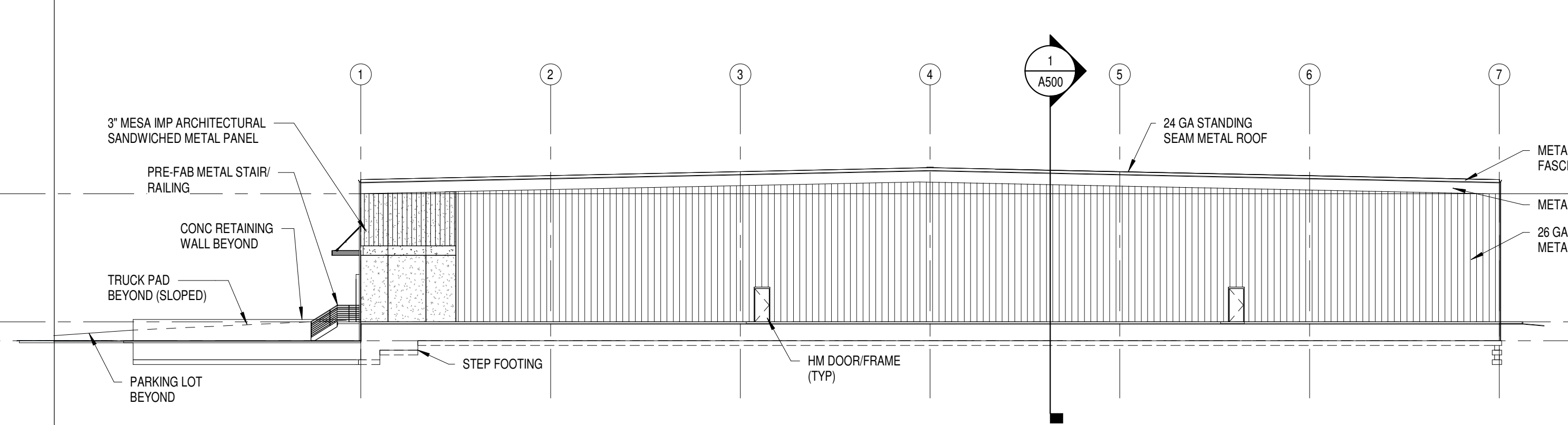

3 EAST ELEVATION
3/64" = 1'-0"

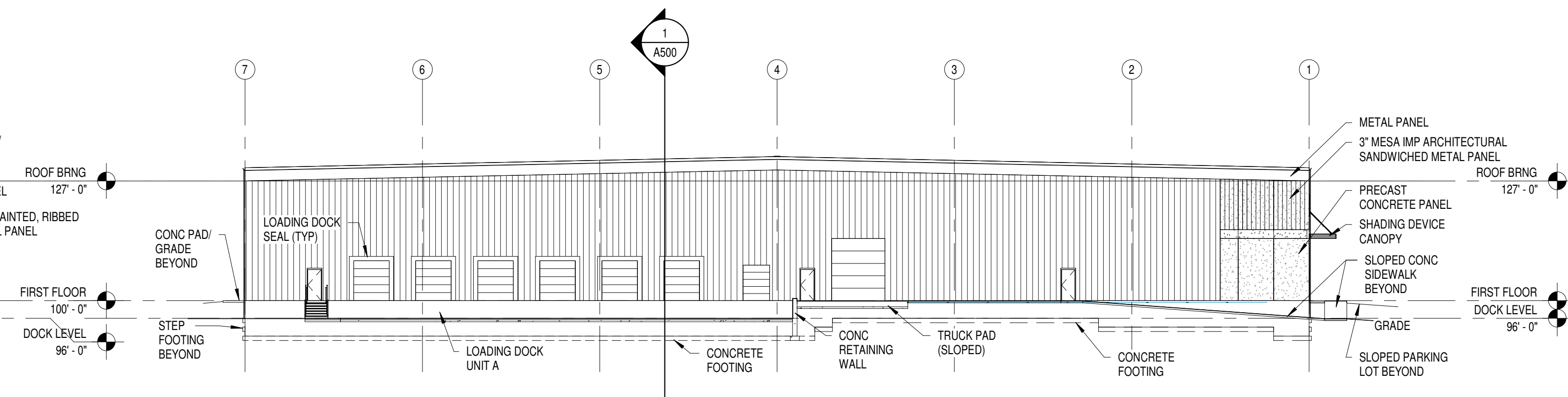

2 WEST ELEVATION
3/64" = 1'-0"

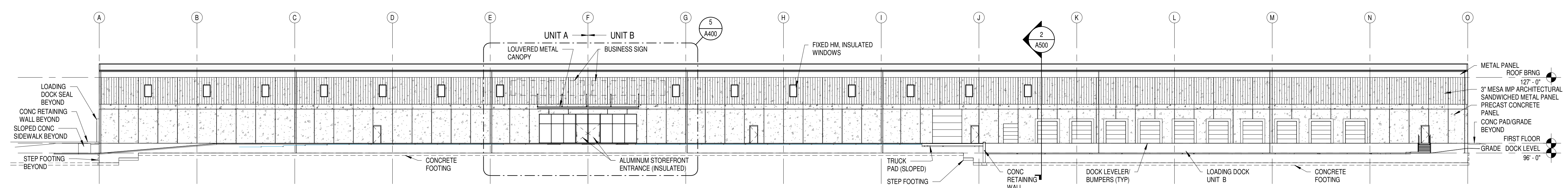

1 SOUTH ELEVATION
3/64" = 1'-0"

7/19/2021 1:04:04 PM

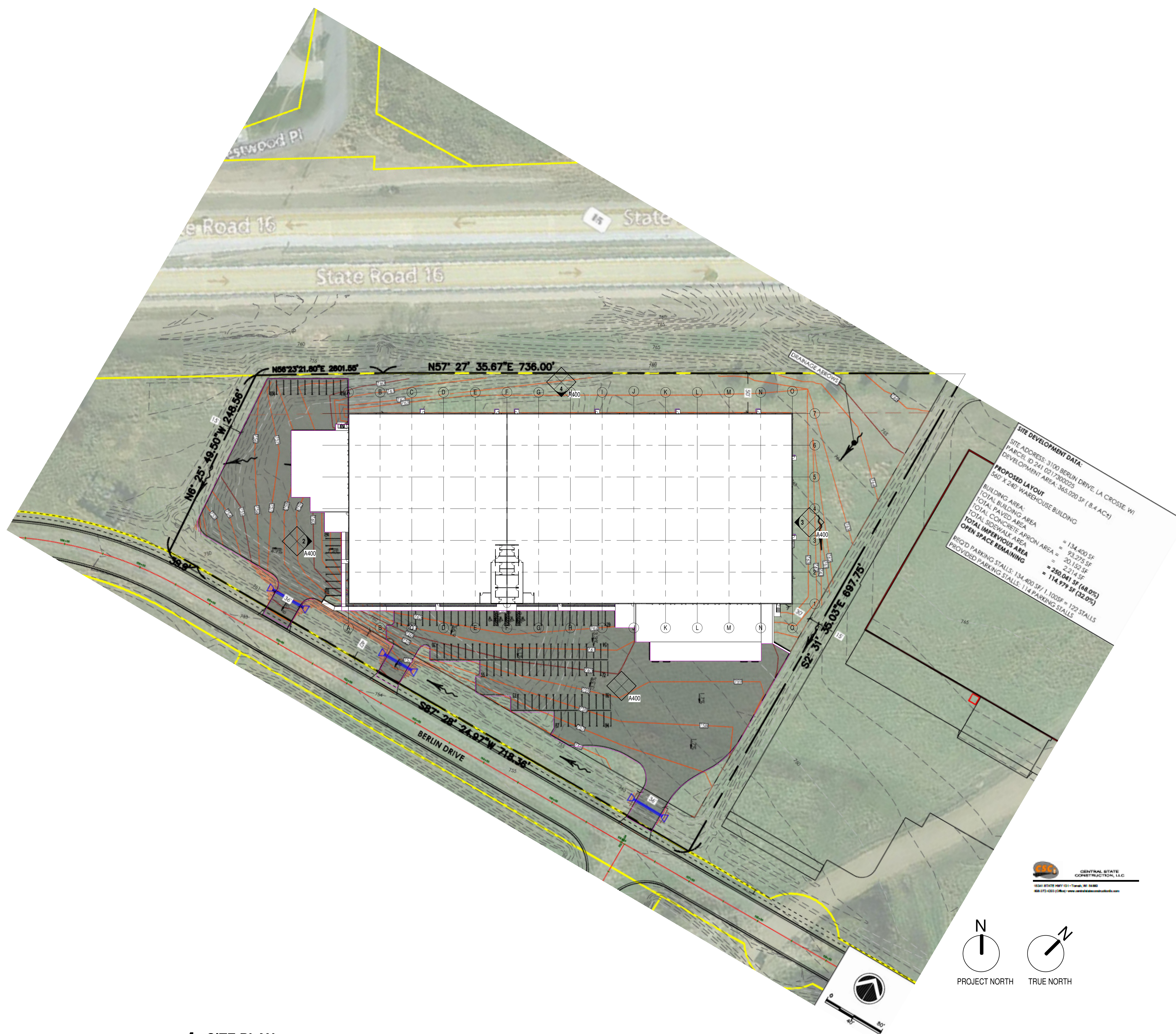

1 SITE PLAN
1" = 60'-0"

CS
CENTRAL STATE
CONSTRUCTION, LLC
1550 STATE HWY 51 - TOWN OF BRAND
94637-4000 La Crosse, WI
www.centralstateconstruction.com

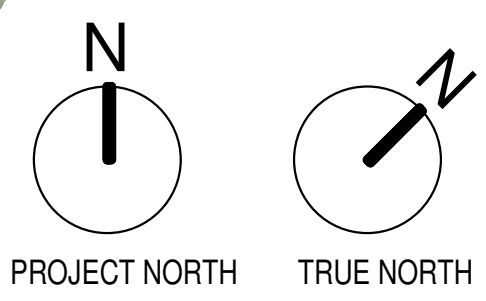

SITE DEVELOPMENT DATA:
SITE ADDRESS: 3100 BERLIN DRIVE, LA CROSSE, WI
PARCEL ID: 281 017-300025
DEVELOPMENT AREA: 365,020 SF (8.4 AC±)
PROPOSED LAYOUT
360' X 240' WAREHOUSE BUILDING
BUILDING AREA = 134,400 SF
TOTAL BUILDING AREA = 134,400 SF
TOTAL PAVED AREA = 29,275 SF
TOTAL CONCRETE APRON AREA = 29,275 SF
TOTAL SIDEWALK AREA = 2,214 SF
TOTAL IMPERVIOUS AREA = 250,041 SF (68.0%)
OPEN SPACE REMAINING = 114,979 SF (32.0%)
REQ'D PARKING STALLS: 134,400 SF / 1,100 SF = 122 STALLS
PROVIDED PARKING STALLS: 114 PARKING STALLS

LIEN & PETERSON ARCHITECTS, INC
ARCHITECTS
L&P
ENGINEERS
PO BOX 925
EAU CLAIRE, WI 54701
715-835-7500
admin@2dip.com

WEISS WAREHOUSE - LA CROSSE
HWY 16/INTERNATIONAL BUSINESS PARK
3100 BERLIN DRIVE
LA CROSSE, WI 54650

SITE PLAN

REVISIONS:	NO.	DATE

ISSUE DATE: 05.05.2021

C200

SITE DEVELOPMENT DATA:
 SITE ADDRESS: 3100 BERLIN DRIVE, LA CROSSE, WI
 PARCEL ID 241 0217300025
 DEVELOPMENT AREA: 365,020 SF (8.4 AC±)

PROPOSED LAYOUT
 560' X 240' WAREHOUSE BUILDING

BUILDING AREA:
 TOTAL BUILDING AREA = 134,400 SF
 TOTAL PAVED AREA = 93,275 SF
 TOTAL CONCRETE APRON AREA = 20,152 SF
 TOTAL SIDEWALK AREA = 2,214 SF
TOTAL IMPERVIOUS AREA = 250,041 SF (68.0%)
OPEN SPACE REMAINING = 114,979 SF (32.0%)

REQ'D PARKING STALLS: 134,400 SF / 1,100SF = 122 STALLS
 PROVIDED PARKING STALLS: 114 PARKING STALLS

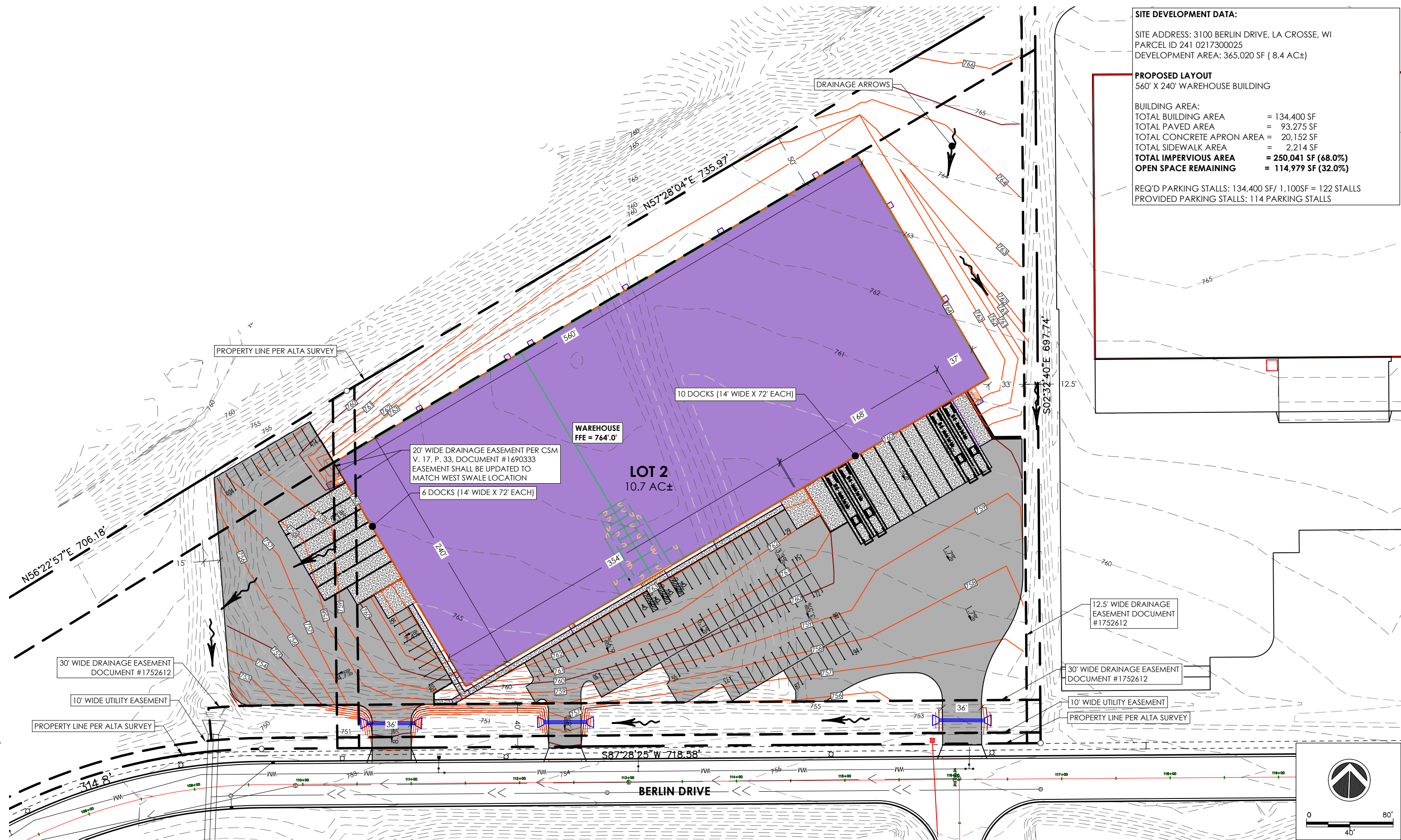

FILE NAME: I:\ssr\Z\Genke\Q2\2021\Q211082 Chris Weiss CAD Base.dwg

PROJECT: WAREHOUSE CHRIS WEISS	ADDRESS: 3100 BERLIN DRIVE, LA CROSSE, WI	SHEET NAME: PROPOSED LAYOUT	REVISION: REVISIONS ALTA SURVEY BOUNDARY NO. 1 BY SSR DATE 7/20/21	PROJECT NO.: Q21082	CSC CENTRAL STATE CONSTRUCTION, LLC 15341 STATE HWY 131 - Tomah, WI 54660 608-372-4203 (Office) - www.centralstateconstructionllc.com	SHEET C2.0
---	---	---------------------------------------	---	-------------------------------	--	-----------------------------

This document contains confidential or proprietary information of Central States Construction, LLC. Neither this document nor the information herein is to be reproduced, distributed, used or disclosed either in whole or in part except as specifically authorized by Central States Construction LLC.
 PLOT DATE: 7/20/21
 PLOT BY: SSR

5/6/2021 2:46:36 PM

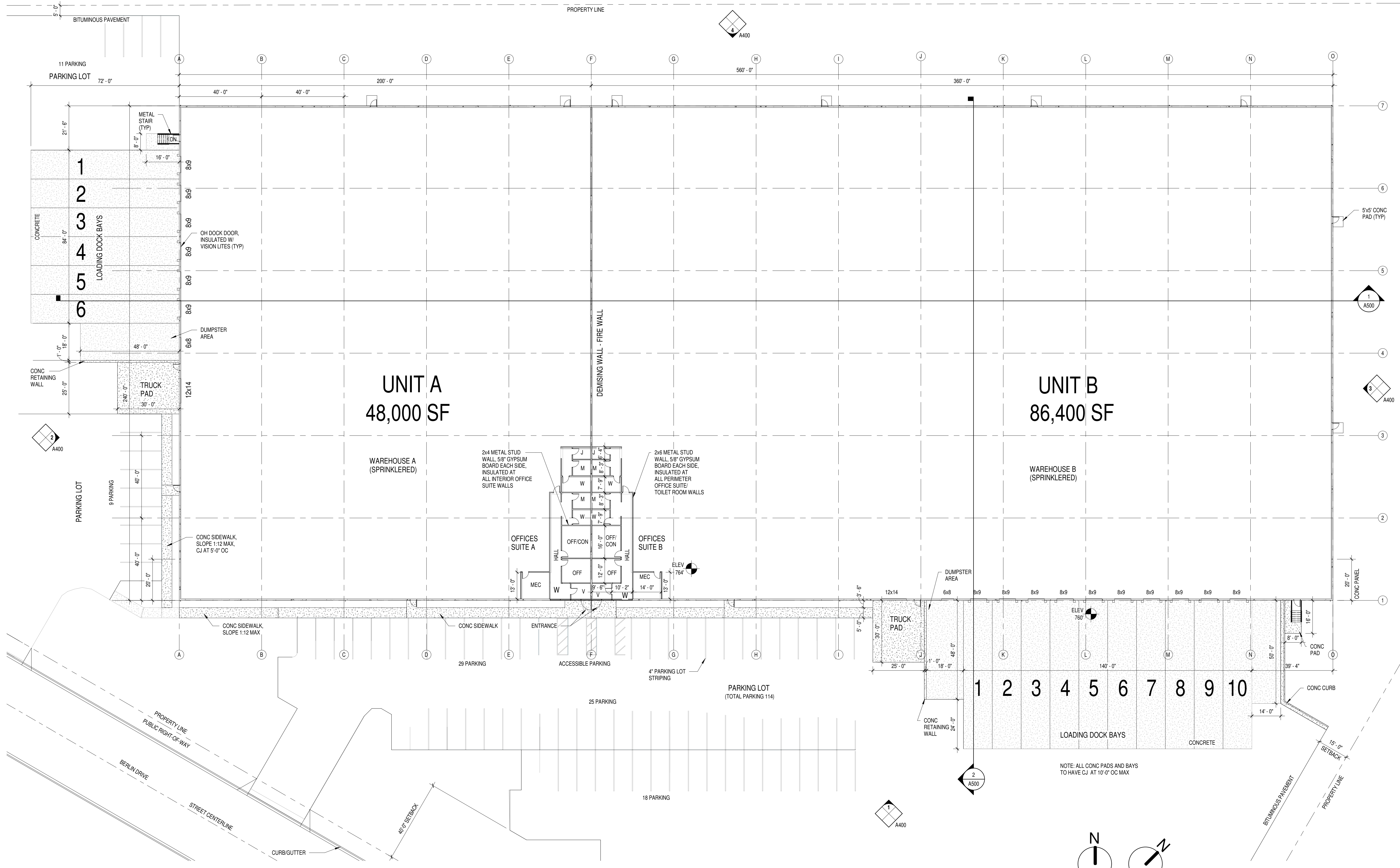

1 FIRST FLOOR
3/64" = 1'-0"

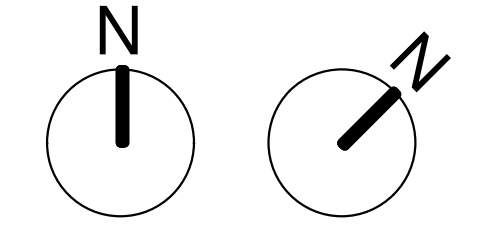

OVERALL FLOOR PLAN

NO.	DATE	REVISIONS:

ISSUE DATE: 05.05.2021

A300

5/6/2021 3:19:55 PM

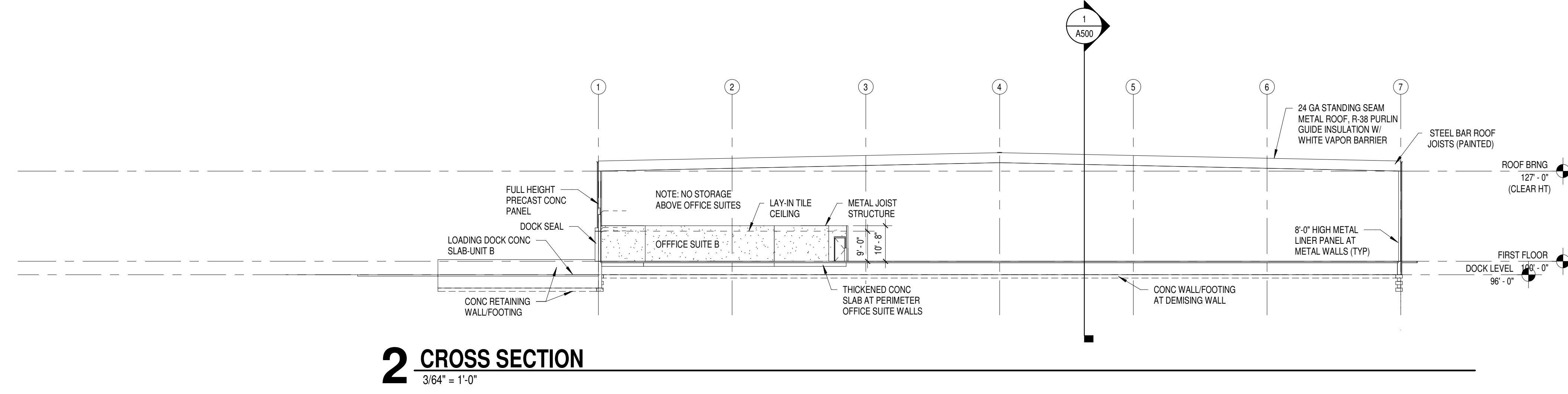

2 CROSS SECTION
3/64" = 1'-0"

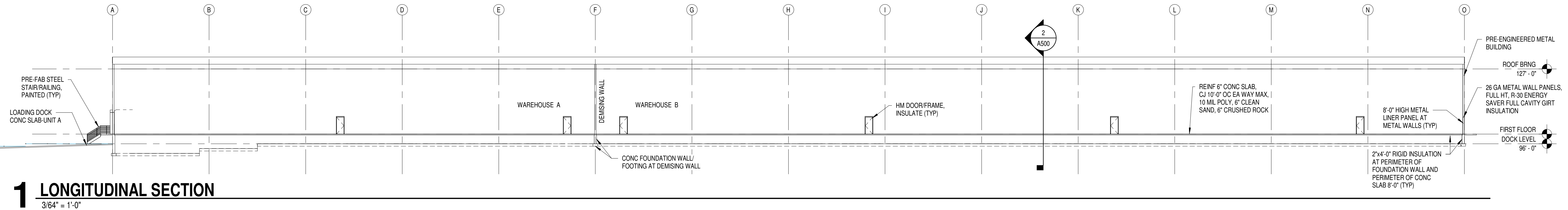

1 LONGITUDINAL SECTION
3/64" = 1'-0"

REVISIONS:
NO. DATE

ISSUE DATE: 05.05.2021

A500

DESIGNED BY:

BY:

FOUR SEASONS
LANDSCAPING & MAINTENANCE



- Blvd Trees (3" caliber)
- (3) Princeton Elm
 - (3) Espresso Kentucky Coffee Tree
 - (3) Northern Red Oak Honeylocust
 - (3) Autumn Radiance Maple

REVISIONS:

SCALE:
1" = 50'

DATE:

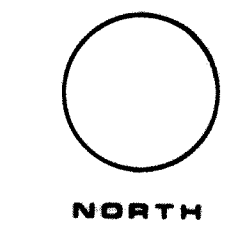

NORTH

SHEET

OF

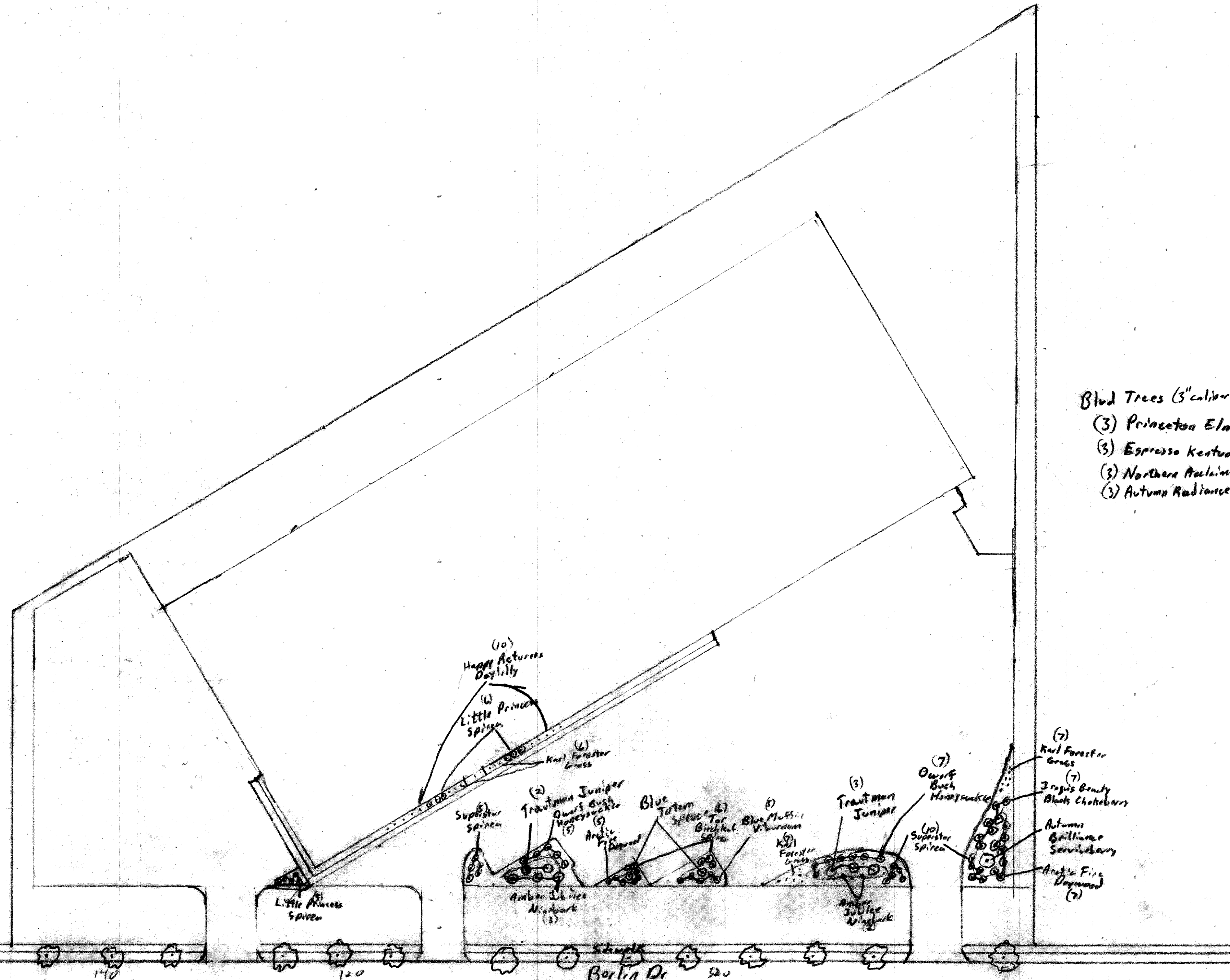

Chris Weiss
Warehouse
3100 Berlin Dr.

FOUR SEASONS
LANDSCAPE DESIGN

MASTERGRAPHICS 012486