

TYPICAL BUILDING SECTION  
SCALE 1/2" = 1'-0"

# EDWARDS STORAGE

4515 MORMON COULEE ROAD  
LA CROSSE, WISCONSIN 54601

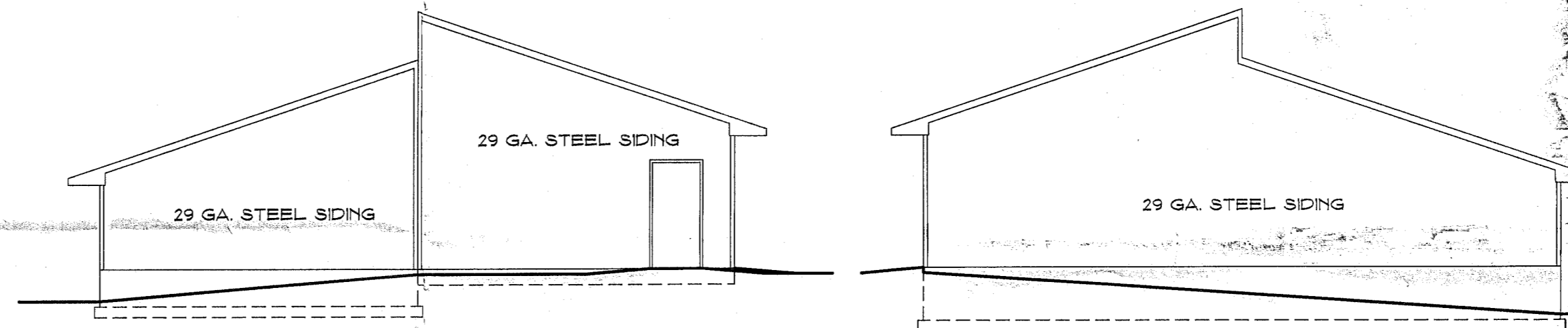
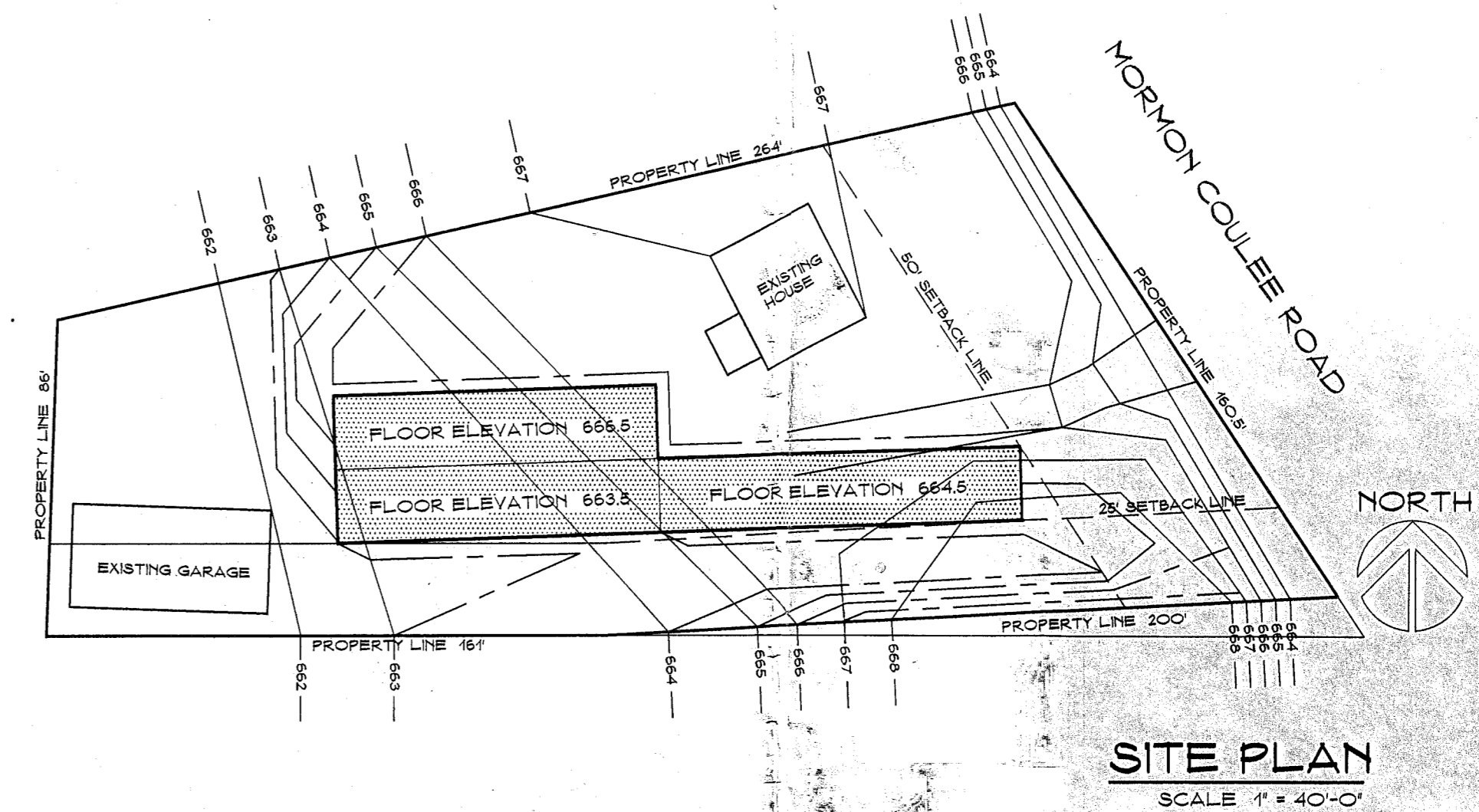

EAST ELEVATION  
SCALE 1/8" = 1'-0"

WEST ELEVATION  
SCALE 1/8" = 1'-0"

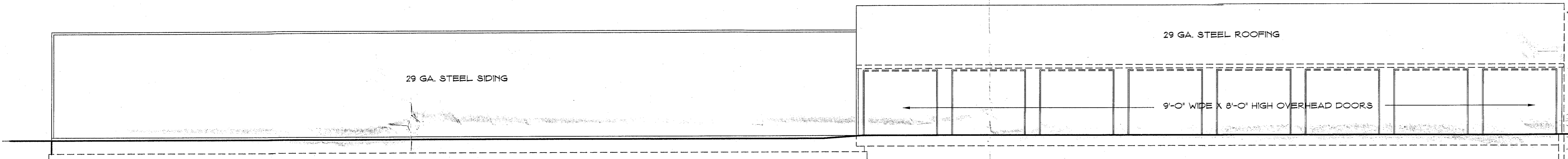

NORTH ELEVATION  
SCALE 1/8" = 1'-0"

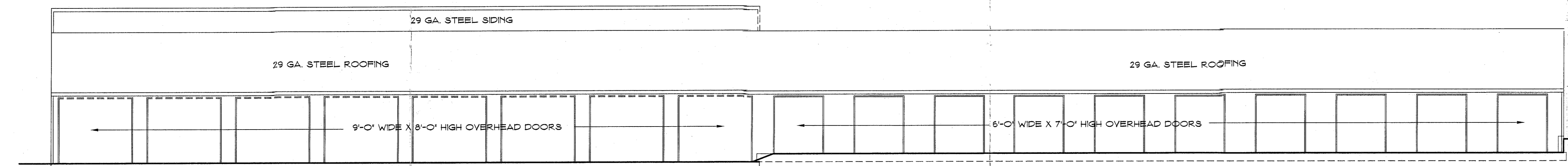

SOUTH ELEVATION  
SCALE 1/8" = 1'-0"

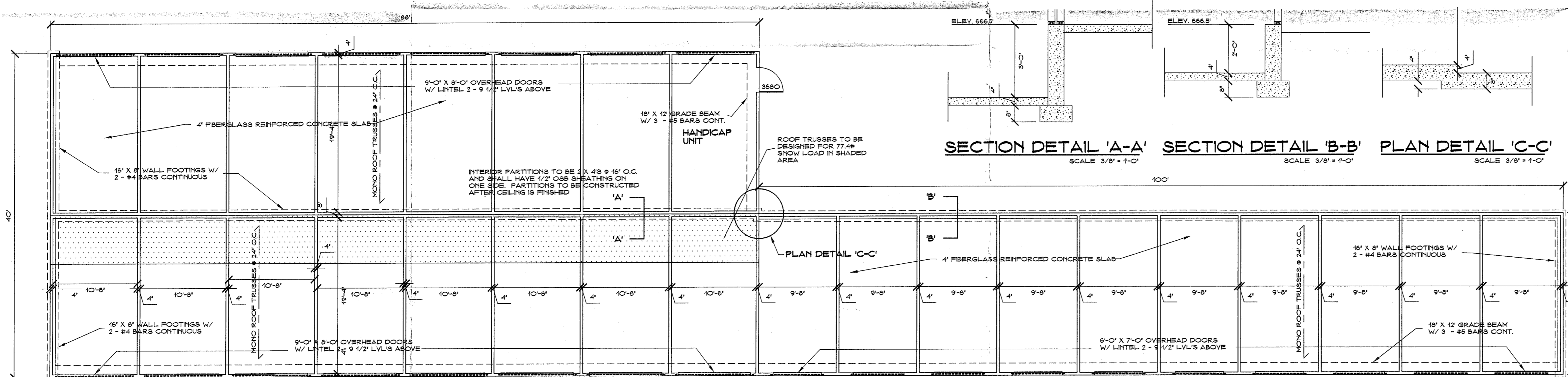

SECTION DETAIL 'A-A'  
SCALE 3/8" = 1'-0"

SECTION DETAIL 'B-B'  
SCALE 3/8" = 1'-0"

PLAN DETAIL 'C-C'  
SCALE 3/8" = 1'-0"

FIRST FLOOR PLAN  
SCALE 1/8" = 1'-0"

**STRUCTURAL NOTES:**

DESIGN LOADS  
GROUND SNOW LOAD 40 PSF  
SOIL BRG. 2500 PSF  
  
THE MANUFACTURER OF THE ROOF TRUSSES SHALL SUBMIT TO THE ARCHITECT HIS SEALED TRUSS DESIGN DRAWINGS AND ANALYSIS CALCULATIONS FOR HIS APPROVAL AND SUBMISSION TO THE STATE OF WISCONSIN  
  
TRUSSES SHALL BE BRACED AS RECOMMENDED BY THE FABRICATOR AND SHALL BE SECURED AT EACH END WITH 2 - SIMPSON H-3 HURRICANE ANCHORS

**GENERAL NOTES**

ALL BOTTOM PLATES FOR WALLS TO BE PRESSURE TREATED LUMBER  
PASSAGE DOOR TO HAVE LEVER ACTION HARDWARE @ 36" A.F.F.

608-788-2764

**JEROME  
SATERBAK  
ARCHITECT**

A PROPOSED STORAGE BUILDING  
**EDWARDS STORAGE FACILITY**  
4515 MORMON COULEE ROAD  
LA CROSSE, WISCONSIN 54601  
EDWARDS INVESTMENTS / OWNER  
901 ROSE STREET, LA CROSSE, WI 54603

14-622

7/22/14

1 OF 1