



**AREA TABLE:**

Total Easement Area = 24,901 Sq.Ft.

**BEARING BASIS:**

The orientation of this bearing system is based upon the La Crosse County Coordinate System, NAD83(2011)

**PROPOSED EASEMENT DESCRIPTION:**

A 30 foot perpetual easement for ingress and egress purposes over and across that part of the Northwest Quarter of the Southwest Quarter of Section 22, Township 15 North, Range 7 West, City of La Crosse, La Crosse County, Wisconsin, the center line of said easement is described as follows:

Commencing at the intersection of the westerly right of way line of the Burlington Northern Railroad and the westerly extension of the northerly right of way line of 33rd Street; thence North 11 degrees 48 minutes 18 seconds West, assumed bearing, on said westerly right of way line, 775.44 feet; thence South 78 degrees 11 minutes 42 seconds West, 20.00 feet to the end point of the existing center line of a 30.00 foot ingress and egress easement recorded in Volume 883, Pages 524-525, La Crosse County, Wisconsin, said point being the point of beginning of the center line to be described; thence North 11 degrees 48 minutes 18 seconds West, 3.00 feet; thence North 23 degrees 00 minutes 23 seconds West, 57.45 feet; thence northerly 120.27 feet on a non-tangential curve, concave to the west, having a radius of 368.85 feet, a central angle of 18 degrees 40 minutes 56 seconds, a chord bearing of North 05 degrees 34 minutes 20 seconds West and a chord length of 119.74 feet; thence North 18 degrees 53 minutes 39 seconds West, 112.81 feet; thence northerly 139.93 feet on a tangential curve, concave to the east, having a radius of 367.85 feet, a central angle of 21 degrees 47 minutes 42 seconds, a chord bearing of North 07 degrees 59 minutes 48 seconds West and a chord length of 139.09 feet; thence northerly 65.05 feet on a non-tangential curve, concave to the west, having a radius of 364.12 feet, a central angle of 10 degrees 14 minutes 08 seconds, a chord bearing of North 06 degrees 17 minutes 16 seconds West and a chord length of 64.96 feet; thence North 11 degrees 24 minutes 20 seconds West, 112.45 feet; thence northerly 51.95 feet on a tangential curve, concave to the southwest, having a radius of 143.38 feet, a central angle of 20 degrees 45 minutes 37 seconds, a chord bearing of North 21 degrees 47 minutes 08 seconds West and a chord length of 51.67 feet; thence North 04 degrees 31 minutes 53 seconds West, 181.79 feet to the westerly right of way line of U.S. Highways 14 and 61, said center line there terminating.

The sidelines of said easement are to be prolonged or shortened to terminate on the sidelines of said existing easement on the south and said westerly right of way line of U.S. Highways 14 and 61 and said westerly right of way line of the Burlington Northern Railroad on the north. Sidelines are also to be prolonged or shortened to connect on non-tangent bend points.

Parcel Line Table		
Line #	Direction	Length
L1	N11°48'18"W	775.44
L2	S78°11'42"W	20.00
L3	N11°48'18"W	3.00
L4	N23°00'23"W	57.45
L5	N18°53'39"W	112.81
L6	N11°24'20"W	112.45
L7	N4°31'53"W	181.79

Curve Table					
Curve #	Length	Radius	Delta	Chord Bearing	Chord Length
C1	120.27	368.85	18°40'56"	N5°34'20"W	119.74
C2	139.93	367.85	21°47'42"	N7°59'48"W	139.09
C3	65.05	364.12	10°14'08"	N6°17'16"W	64.96
C4	51.95	143.38	20°45'37"	N21°47'08"W	51.67

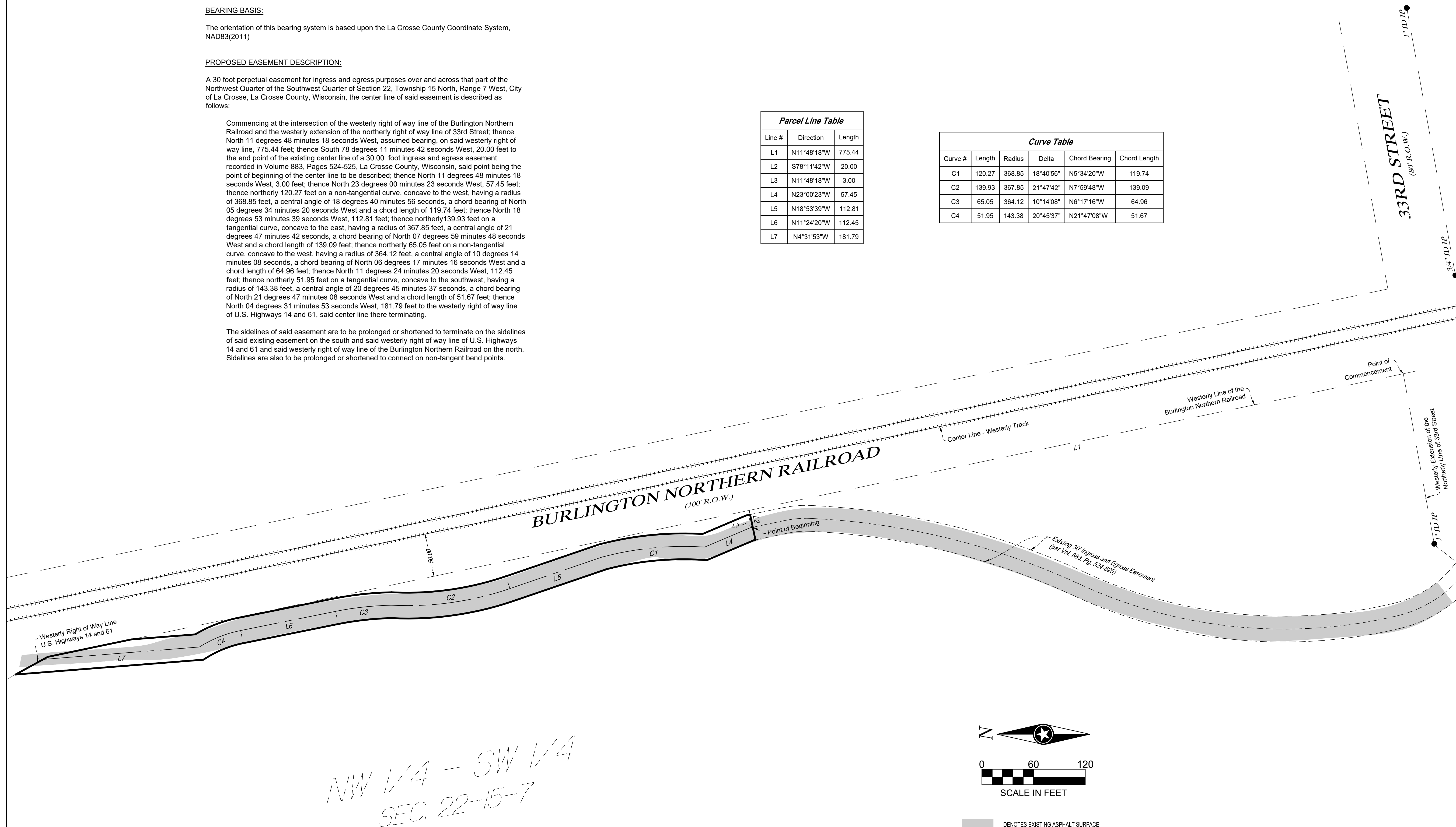

NW 1/4 - SW 1/4  
SEC. 22-15-7

THIS DOCUMENT IS THE PROPERTY OF I & S GROUP, INC. AND MAY NOT BE USED, COPIED OR DUPLICATED WITHOUT PRIOR WRITTEN CONSENT.

PROJECT

**CITY OF LA CROSSE**

LA CROSSE WISCONSIN

REVISION SCHEDULE		
DATE	DESCRIPTION	BY

PROJECT NO.	20-23801
FILE NAME	23801 SKETCH
DRAWN BY	JRO
DESIGNED BY	---
REVIEWED BY	---
ORIGINAL ISSUE DATE	--/--
CLIENT PROJECT NO.	-

TITLE

**SKETCH AND DESCRIPTION**

SHEET