

REVISIONS

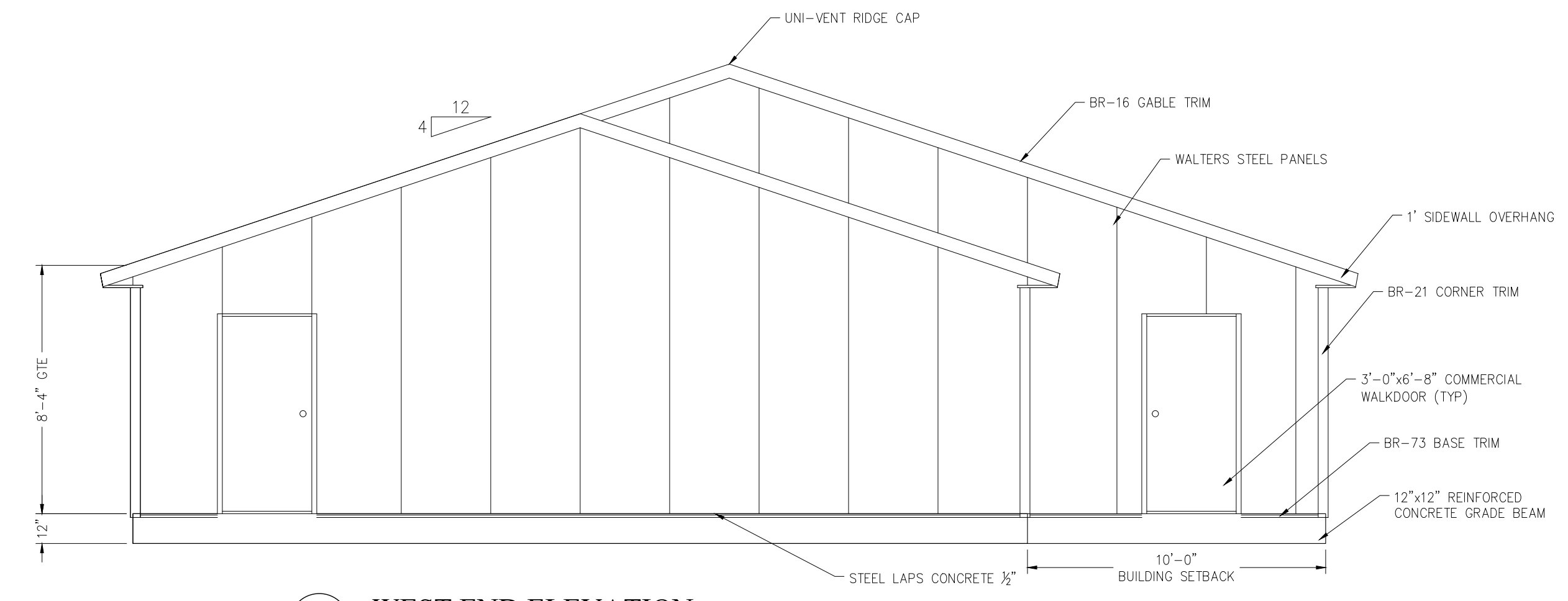

1 WEST END ELEVATION
 SCALE: 1/4" = 1'-0"

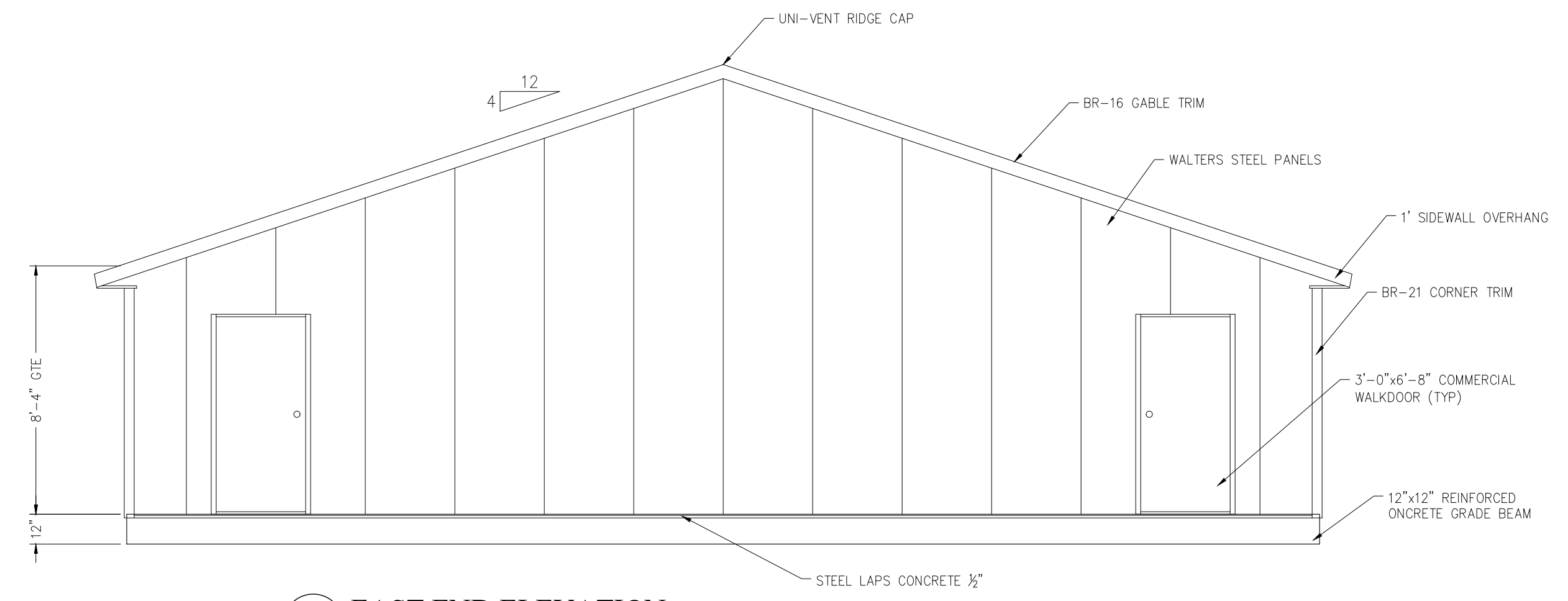

2 EAST END ELEVATION
 SCALE: 1/4" = 1'-0"

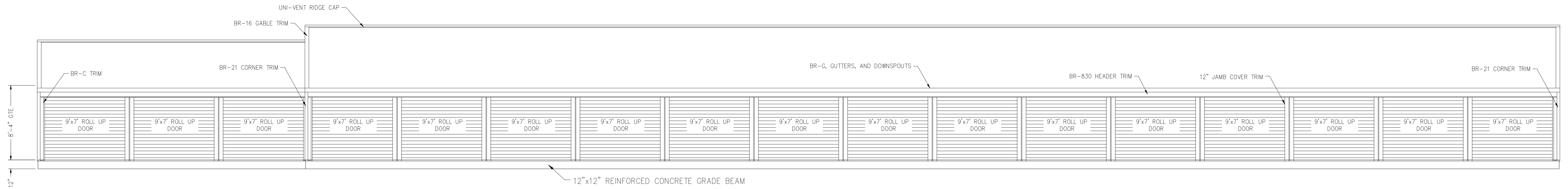

3 SOUTH SIDE ELEVATION
 SCALE: 3/16" = 1'-0"

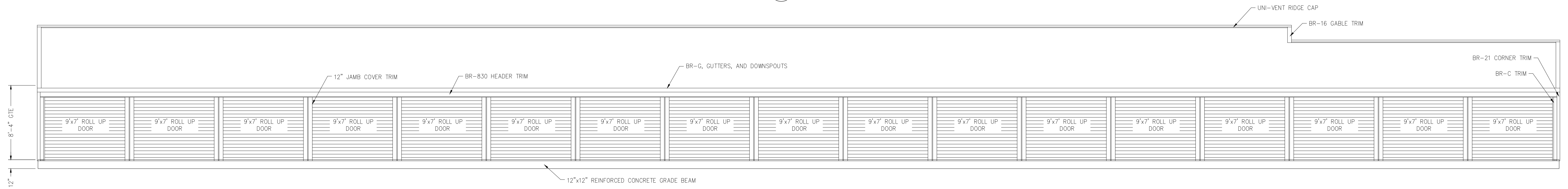

4 NORTH SIDE ELEVATION
 SCALE: 3/16" = 1'-0"

I HAVE REVIEWED THE PRELIMINARY DRAWINGS.
 CUSTOMER SIGNATURE: _____ DATE: _____
 WALTERS REPRESENTATIVE: _____ DATE: _____
 COMMENTS: _____

 I UNDERSTAND THAT CHANGES MAY BE NECESSARY
 DUE TO CODE AND/OR STRUCTURAL REQUIREMENTS.
 ALL DRAWINGS ARE INTELLECTUAL PROPERTY OF WALTERS BUILDINGS UNTIL SOLD.

OWNER:
 SUSAN A. BUTE

PROJECT:
 MINI-STORAGE

LOCATION:
 2110 ENTERPRISE AVE
 LA CROSSE, WI

SALES REP / DEALER:
 DAVE RUDRUD

DRAWN BY:
 JES ON: 7/23/2019

ESTIMATED BY:
 EST

LAST SAVED BY:
 JSCHNEIDER ON: 7/23/2019

SCALE:

JOB NUMBER:
 P98-1153

SHEET NUMBER:

A2

REVISIONS

OWNER:
SUSAN A. BUTE

PROJECT:
MINI-STORAGE

LOCATION:
2110 ENTERPRISE AVE
LA CROSSE, WI

SALES REP / DEALER:
DAVE RUDRUD

DRAWN BY:
JES
ON: 7/23/2019

ESTIMATED BY:
EST

LAST SAVED BY:
JSCHNEIDER ON: 7/23/2019

SCALE:

JOB NUMBER:
P98-1153

SHEET NUMBER:

A3

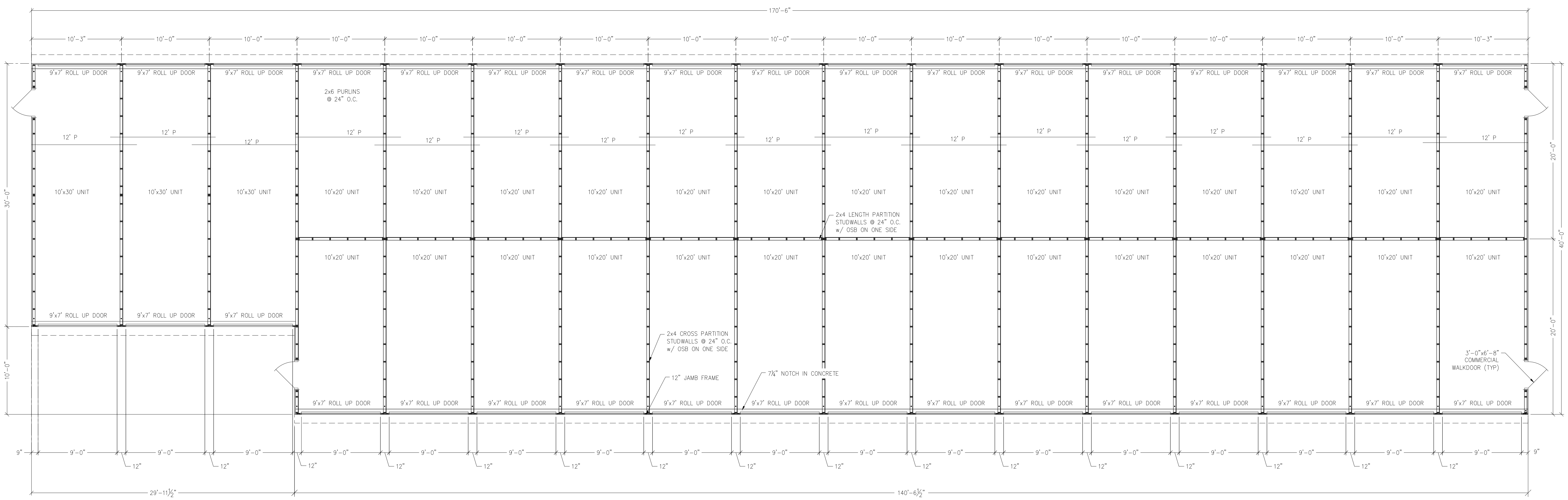

I HAVE REVIEWED THE PRELIMINARY DRAWINGS.
 CUSTOMER SIGNATURE: _____ DATE: _____
 WALTERS REPRESENTATIVE: _____ DATE: _____
 COMMENTS: _____

 I UNDERSTAND THAT CHANGES MAY BE NECESSARY
 DUE TO CODE AND/OR STRUCTURAL REQUIREMENTS.
 ALL DRAWINGS ARE INTELLECTUAL PROPERTY OF WALTERS BUILDINGS UNTIL SOLD.

1 FRAMING PLAN
 A3 SCALE: 3/16" = 1'-0"



REVISIONS

OWNER:
SUSAN A. BUTE

PROJECT:
MINI-STORAGE

LOCATION:
2110 ENTERPRISE AVE
LA CROSSE, WI

SALES REP / DEALER:
DAVE RUDRUD

DRAWN BY:
JES ON: 7/23/2019

ESTIMATED BY:
EST

LAST SAVED BY:
JSCHNEIDER ON: 7/23/2019

SCALE:

JOB NUMBER:
P98-1153

SHEET NUMBER:

P1

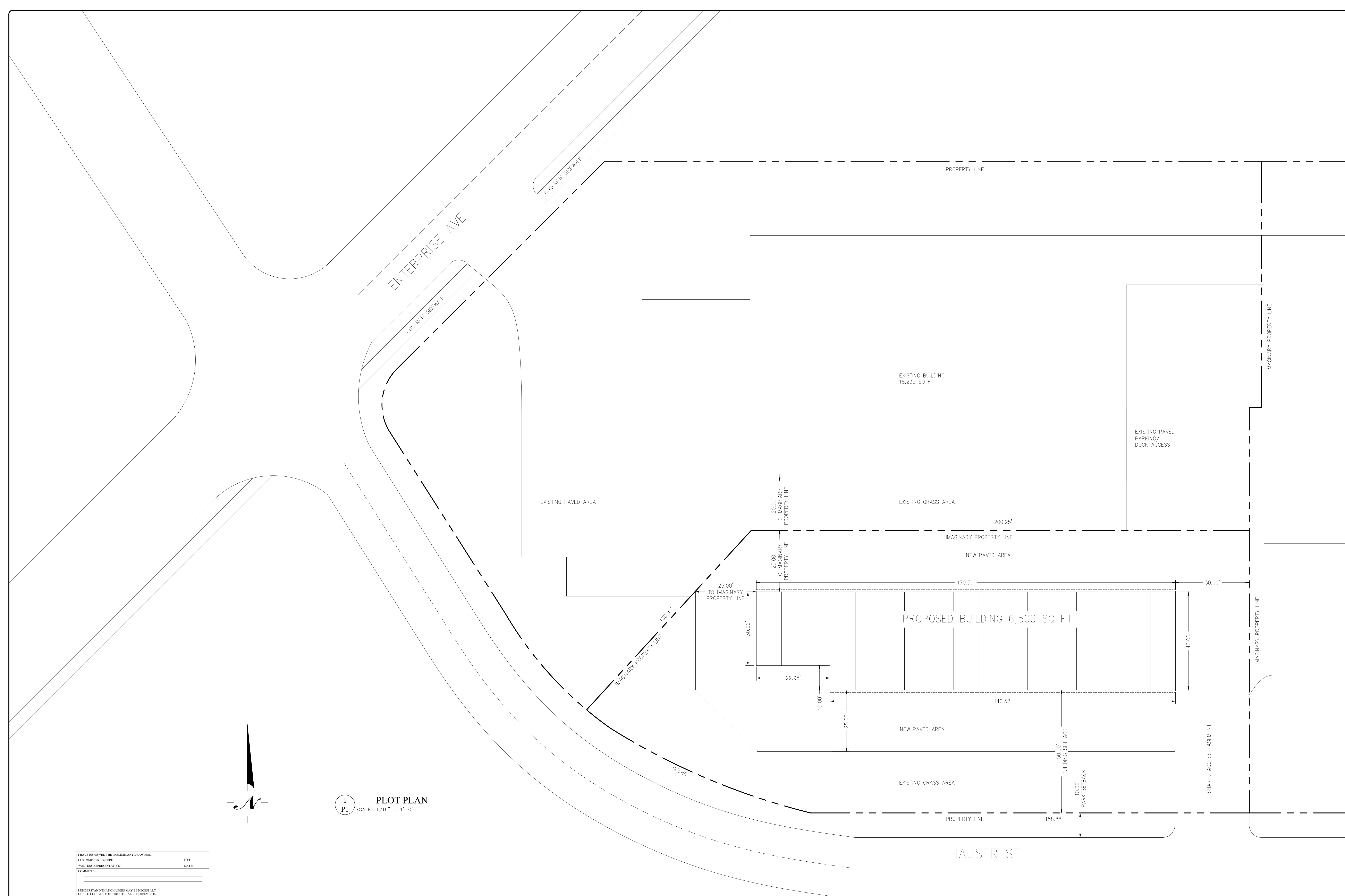

1
PI **PLOT PLAN**
SCALE: 1/16" = 1'-0"

I HAVE REVIEWED THE PRELIMINARY DRAWINGS _____ DATE _____
 CUSTOMER SIGNATURE _____ DATE _____
 WALTERS REPRESENTATIVE _____ DATE _____
 COMMENTS _____

 I UNDERSTAND THAT CHANGES MAY BE NECESSARY DUE TO CODE AND/OR STRUCTURAL REQUIREMENTS.
 ALL DRAWINGS ARE INTELLECTUAL PROPERTY OF WALTERS BUILDINGS UNTIL SOLD