

PETITION FOR DIRECT ANNEXATION  
BY UNANIMOUS APPROVAL  
PURSUANT TO SEC. 66.0217(2), WIS. STATS

We, the undersigned, constituting all of the electors and all of the owners of real property in the following territory of the Town of Medary, La Crosse County, Wisconsin, lying contiguous to the City of La Crosse, petition the Common Council of the City of La Crosse to annex the territory described below and shown on the attached scale map to the City of La Crosse, La Crosse County, Wisconsin.

Legal description of territory annexed is attached hereto as Exhibit "A."

We state the said territory has a population of   0  .

We, the undersigned, elect that this annexation shall take effect to the full extent consistent with outstanding priorities of other annexation, incorporation or consolidation proceedings, if any.

| <u>Signature of Petitioner</u> | <u>Date of Signing</u> | <u>Owner</u> |
|--------------------------------|------------------------|--------------|
|--------------------------------|------------------------|--------------|



12/20/2021

Christopher J. Meyer

Land Owner & Petitioner:

Christopher J. Meyer

1589 Medary Lane

Onalaska WI 54650

Address or Description of Property:

1.02 Acres of Land off of Sunset Court in the Town of Medary. Tax ID # 9-1041-1  
CERTIFIED SURVEY MAP NO. 92 VOL 2 DOC NO. 933278 PRT LOT 1 COM SE COR SEC 21 N0D20M26SW  
1265.03FT ALG E LN GL5 TO POB N84D21M 4SW 166.4FT N87D3M3SW 379.9 FT S89D31M13SW 74FT  
N87D25M 55SW 184.35FT TO SW COR PRCL IN V734 P509 & BEING SE COR PRCL IN V735 P440  
N19D18M 48SE 39.2FT ALG WLY LN PRCL IN V734 P509 TO N LN LOT 1 S88D23M7SE 790.16FT ALG N LN  
TO NE COR LOT 1 S0D20M26SE 58.29FT ALG E LN LOT 1 TO POB & PRT GOVERNMENT LOT 6 COM SE  
COR SEC 21 N0D20M26SW 1323.32FT TO SE COR GL 6 N88D23M7SW 653FT ALG S LN GL 6 TO POB  
N88D23M7SW 181.23FT ALG S LN GL 6 TO C/L OLD HWY 16 N41D37M27SE 51.66FT ALG C/L & BEING  
SELY LN PRCL IN DOC NO. 1439464 N35D24M12SE 50.19FT ALG C/L & SELY LN N28D27M16SE 40.06 FT  
TO NE COR PRCL IN DOC NO. 1439464 S39D28M51SE 155.28FT TO S LN GL 6 & POB SUBJ TO ESMT  
AGREE IN DOC NO. 1466262

SECTION FOR DIRECT ADMINISTRATION  
BY THE BUREAU OF REVENUE  
PURSUANT TO SECTION 5302, WISCONSIN STATUTES

...

...

...

...

...

...

...

...

...

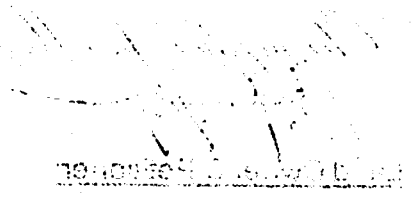

...

...

...

...

...

...

**CERTIFIED SURVEY MAP #**

BEING PART OF LOT 1 OF CERTIFIED SURVEY MAP  
 VOLUME 2 PAGE 92 DOCUMENT #933278. LOCATED IN  
 GOVERNMENT LOTS 5 AND 6, SECTION 21, T16N, R7W,  
 TOWN OF MEDARY AND THE CITY OF LACROSSE,  
 LACROSSE COUNTY, WISCONSIN.

OWNER  
 CHRISTOPHER J MEYER  
 1589 MEDARY LN  
 ONALASKA, WI 54650

SURVEYOR  
 POINT SURVEYING LLC.  
 18286 COUNTY ROAD "A"  
 NORWALK, WI 54656  
 608-487-1029  
 JONATHAN SCHMITZ RLS #2465



BEARINGS ARE REFERENCED TO CERTIFIED SURVEY MAP  
 VOLUME 2 PAGE 92 WITH THE SOUTH LINE OF GOVERNMENT  
 LOT 5 RECORDED TO BEAR N88°21'14"W.

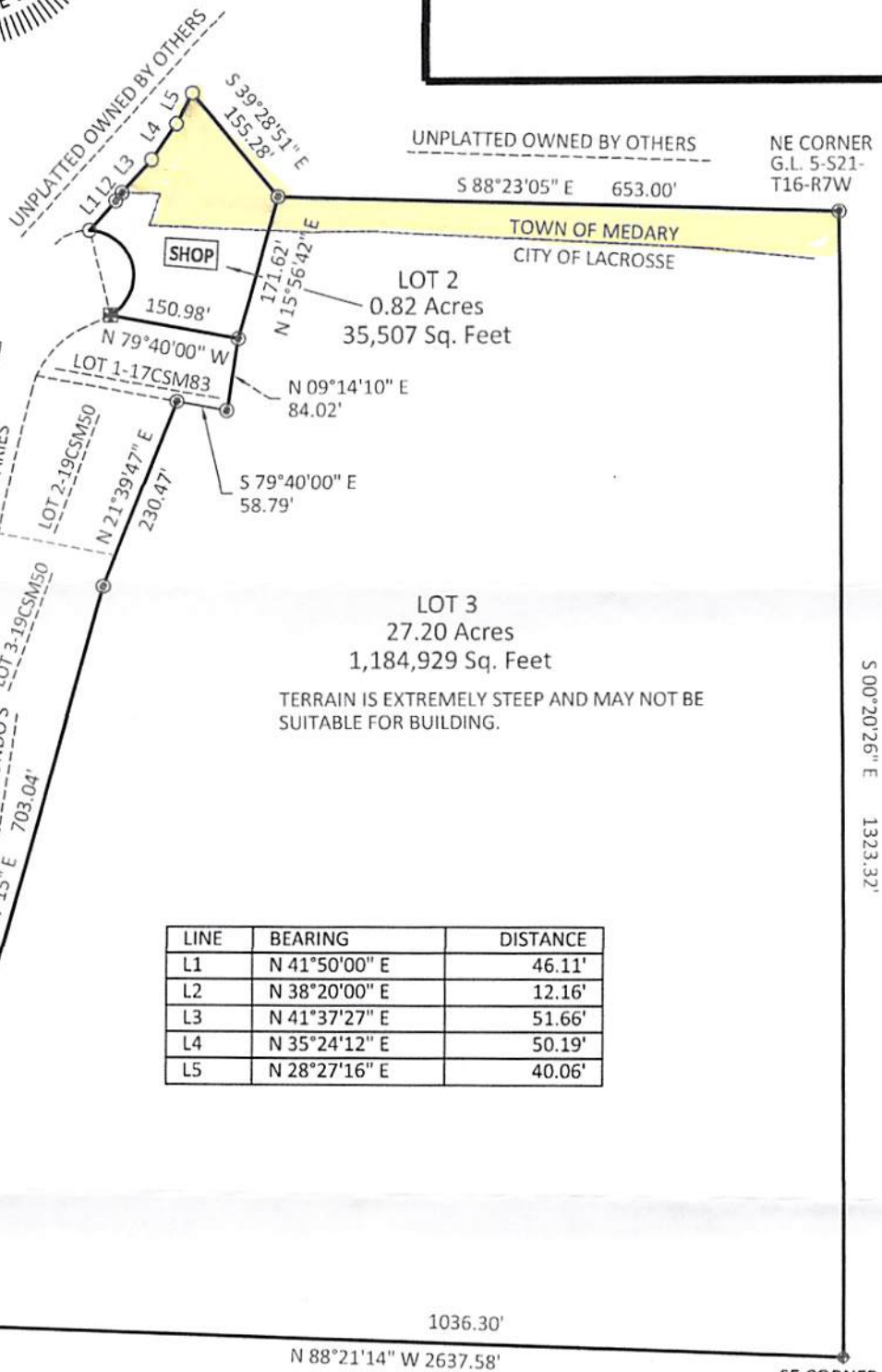

TERRAIN IS EXTREMELY STEEP AND MAY NOT BE  
 SUITABLE FOR BUILDING.

| LINE | BEARING       | DISTANCE |
|------|---------------|----------|
| L1   | N 41°50'00" E | 46.11'   |
| L2   | N 38°20'00" E | 12.16'   |
| L3   | N 41°37'27" E | 51.66'   |
| L4   | N 35°24'12" E | 50.19'   |
| L5   | N 28°27'16" E | 40.06'   |

**LEGEND**

- ⊙ FOUND 3/4" IRON BAR
- ⊕ BERNTSEN MONUMENT FOUND
- ⊠ CHISELED "X" FOUND
- 1" IRON PIPE FOUND
- 3/4" X 18" IRON BAR SET WEIGHING 1.50lbs PER LINEAL FOOT

