

14 October 2015

La Crosse Public Works Board  
400 La Crosse St # 5,  
La Crosse, WI 54601  
608-789-7599

Dale Hexon/Public Works Board:

I am requesting approval to install a picket fence at the Kane Street Community Garden, in La Crosse, as requested by the Hunger Task Force/Community Garden, which will be used as a designated "Children's Educational Area" at the Garden.

I approached the Community Garden for a possible Eagle project that might help improve the Garden. The attached maps, photos, and drawings show the style and approximate location for the (32'x72' foot) fence. It is currently staked off at the site, as well.

Home Depot, Wisconsin Building Supply, and Badger Corrugating have already donated a large percent of the supplies, for this project and I have volunteer labor arranged. We are just waiting for approval from the City to proceed, hopefully before the ground freezes.

If you have any further questions please call:

Nathan Baker (Eagle Scout) 608-790-8409, 608-787-7410

Dave Roberts (Eagle Scout Advisor) 847-922-9721

Shelly Fortner (Hunger Task Force/Community Garden) 793-1002

Thank you for your consideration,

Nathan Baker

A handwritten signature in cursive script that reads "Nathan Baker".

The  
Hunger  
Task Force  
OF LA CROSSE



"THE FOOD PANTRIES' FOOD PANTRY"

October 15, 2015

Dear Friends:

We fully support Nathan Baker's Eagle Scout project for our Children's Garden at the Kane Street Community Garden. A volunteer project like this saves our organization both time and money and is a huge benefit to us. Nathan's time and talents will be put to good use for The Hunger Task Force and his gift will be useful for many years to come.

A new fence at the Children's Garden will ensure the safety of our little ones as they learn to eat healthier through hands-on educational activities in their own special area. We hope you join with us in supporting his investment in making The Kane Street Community Garden a continued asset to a deserving neighborhood!

In Service,

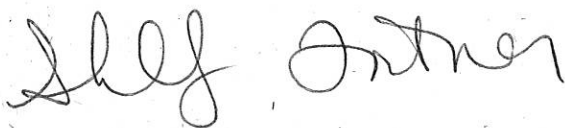

Shelly Fortner  
Executive Director

\*\*This acknowledgement may be used as your tax receipt. Please contact me if you require anything further. Thank you!

THE FIRST STEP IN THE FIGHT AGAINST HUNGER!



1240 Clinton Street, La Crosse, WI 54603

(608) 793-1002 • Fax (608) 793-1003 • lacrossehunger@gmail.com • www.lacrossehtf.org

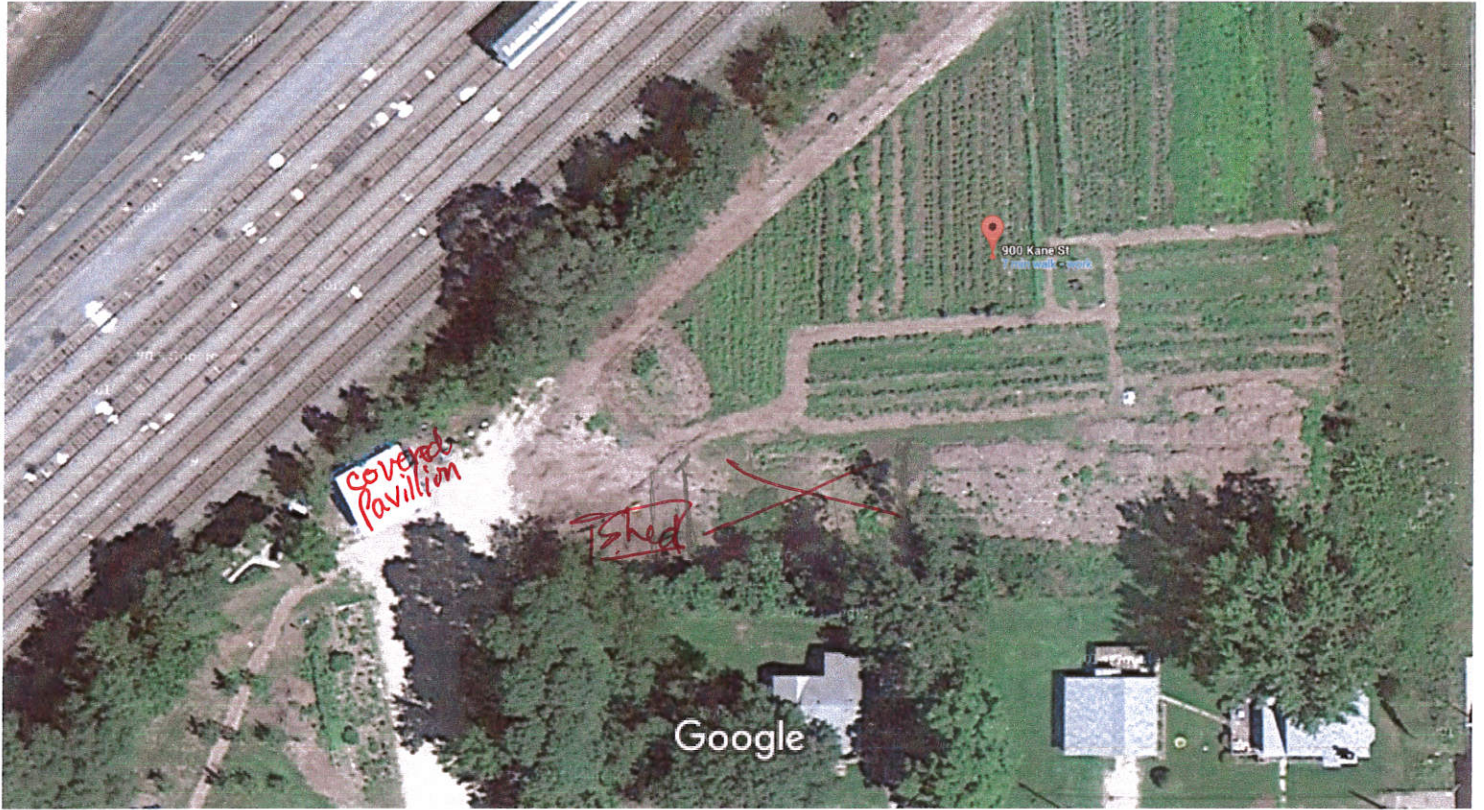

Imagery ©2015 U.S. Geological Survey, Winona County, Map data ©2015 Google 20 ft



900 Kane St  
La Crosse, WI 54603

# ArcGIS Web Map

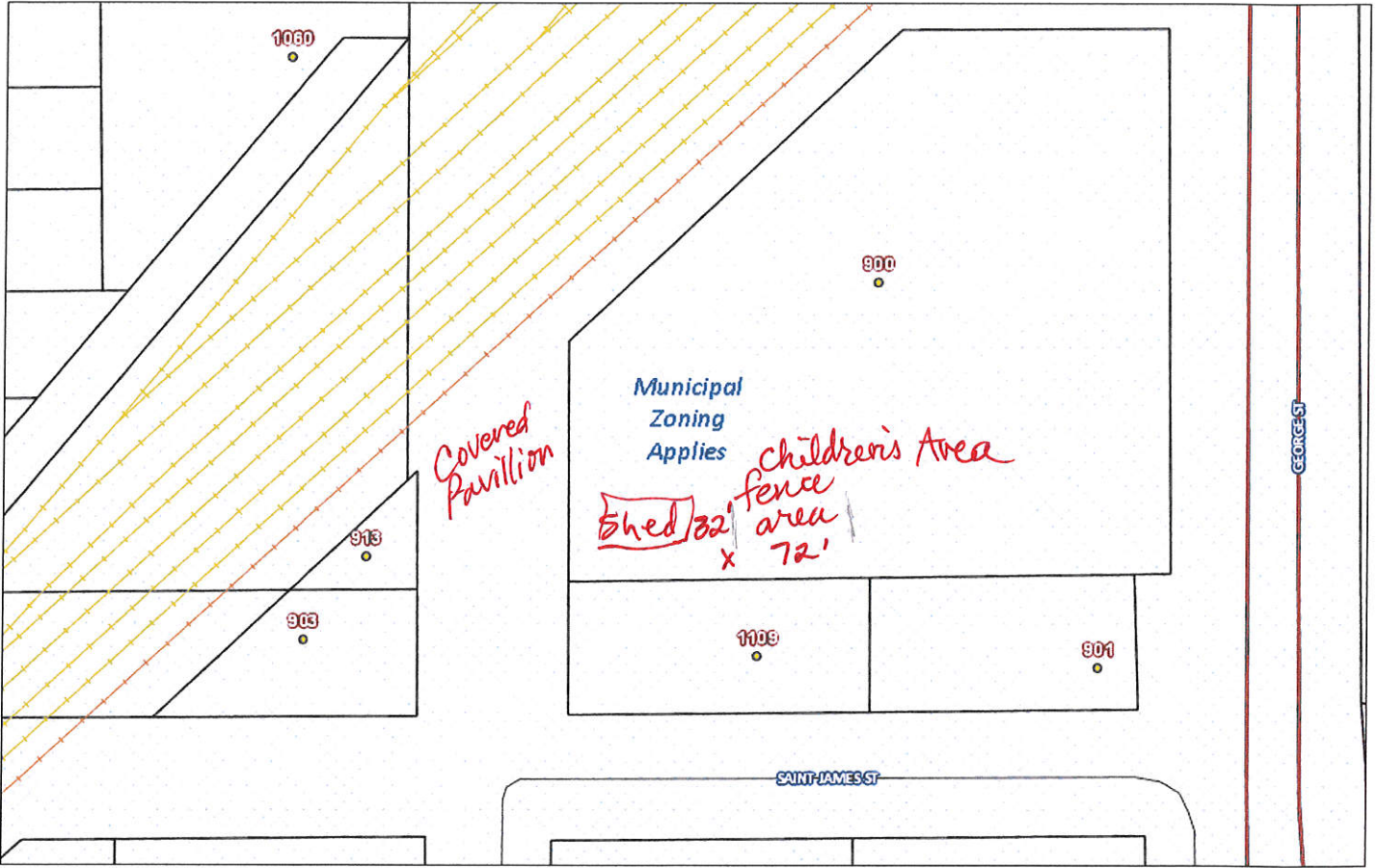

October 14, 2015

- |                       |                              |               |                     |
|-----------------------|------------------------------|---------------|---------------------|
| County Limits         | <b>Railroad Center Lines</b> | Spur Track    | Lake & River Labels |
| Federal & State Roads | Burlington Northern Santa Fe | Stream Labels | Lakes & Rivers      |
| County & Town Roads   | CP Rail                      | Streams       | Address Labels      |

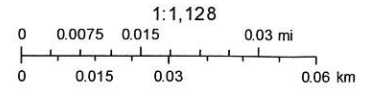

La Crosse County, WI  
 La Crosse County, ESRI, ArcGIS Online

*Gate  
Entrance &  
Design*

191



Community Garden - "Children's <sup>educational</sup> area"  
fence staked off 32' x 72'



←  
pickett fence  
design

check - done

necessary? Butterfly houses

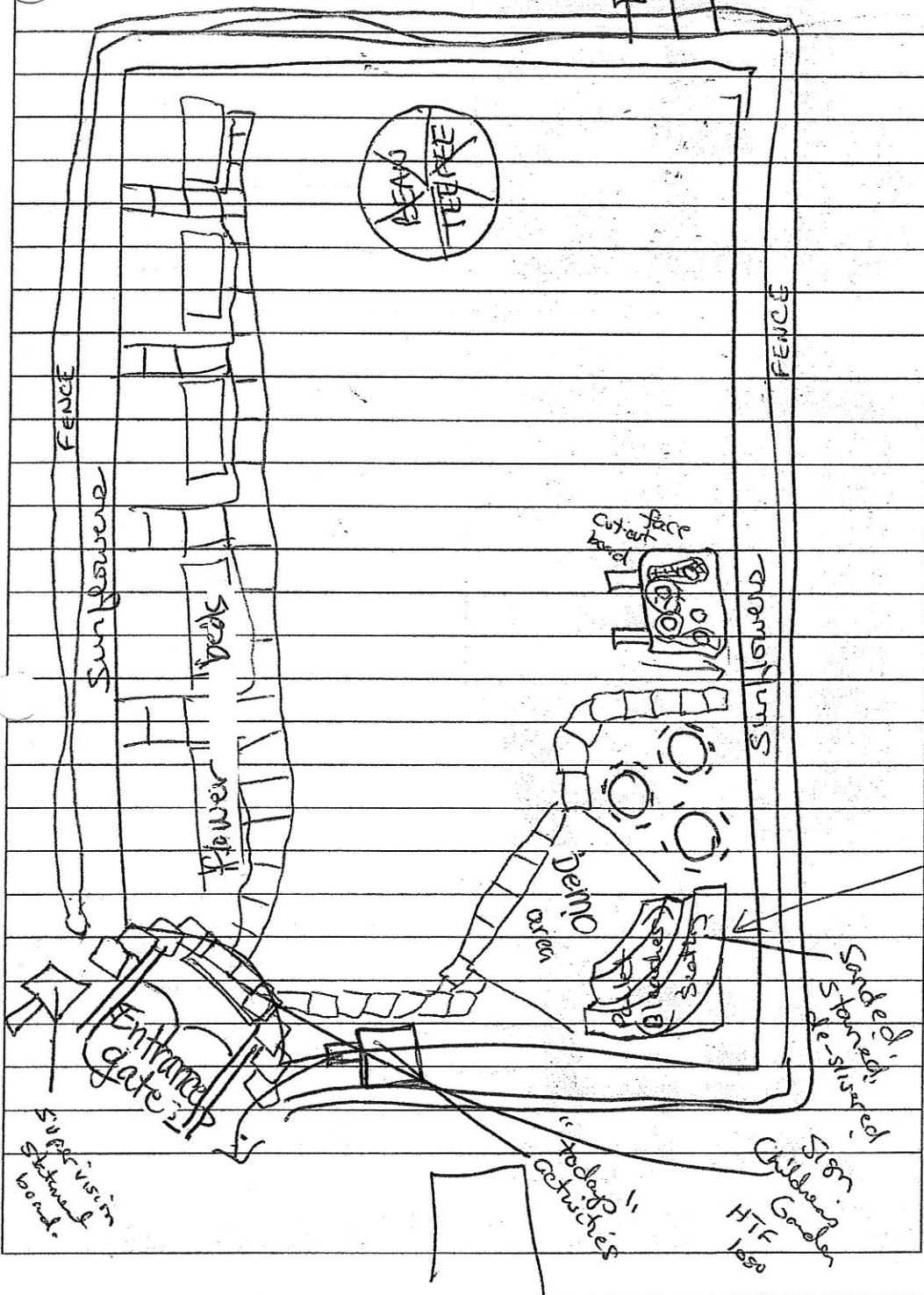

Pallet seating

Sign Station board

today activities

Sign Children's Garden HTF 1000

Sanded stone-silvered

BEANS  
PEAS

FENCE

FENCE

Sunflower

Flower beds

Sunflower

Demo area

cut-out face

Entrance gate