

REPRESENTATIONS ON THE FACE OF THE MAP

The exterior boundaries of the land surveyed are shown by lines in red, and their dimensions are in red. All interior subdivisions, with their dimensions, are shown in black. Concrete monuments are placed as shown by circles of their respective corners. Fine stakes are placed at all lot corners.

RESOLUTION OF TOWN BOARD

Be it resolved by the Town Board of Shelby, LaCrosse County, Wisconsin, that the plot of Green Acres Addition to the Town of Shelby, is hereby approved and the Town Clerk is authorized to annex duly certified copy of this resolution to said Plat.

I, H. Roessler, Clerk of the Town Board of Shelby, do hereby certify that I have compared the foregoing copy of a resolution passed by the Town Board in its special meeting held October 7, 1924 with the original of such resolution on file in my office, and have found the same to be a true and correct copy therefrom and of the whole.

H. Roessler, Clerk, Town of Shelby.

CERTIFICATE OF SURVEYOR

State of Wisconsin ) as  
County of La Crosse )

I hereby certify that I have surveyed and platted into lots and acreage, to be hereafter known as Green Acres Addition to the Town of Shelby, La

Crosse County, Wisconsin, the following described property: (a) that portion of the S.W. 1/4 of the R.R. 4, Section 9, Township 15, North, Range 7 West, lying south of State Road and east of the C.B. & Q.R.R. Right of Way, and which is described more definitely as follows - beginning at a concrete monument at the intersection of the south line of the State Road and the east line of the C.B. & Q.R.R. Right of Way, thence south along the said Right of Way 1233.13' to the south line of the aforesaid S.W. 1/4 of the R.R. 4, thence east on said south line 944.65', thence north 533.45' to the south line of State Road thence northwesterly along the south line of State Road 1241.10' to the place of beginning.

(b) That I have made such survey by the order and direction of Joseph A. Bartl, Trustee, and that the within plat is a correct representation of the exterior boundaries of the land surveyed and the subdivisions thereon made.

(c) That I have fully complied with the provisions of Chapter 236 of the 1923 Statutes, State of Wisconsin, in surveying, subdividing, and mapping the above described land.

L.E. Chase, Surveyor

Subscribed and Sworn to before me this 24 day of August A.D. 1924. My commission expires March 16, 1926.

W.J. Hicksich,  
Notary Public,  
La Crosse County, Wis.

CERTIFICATE OF OTHER

I hereby certify that I, as Trustee, caused the land described in the foregoing certificate of L.E. Chase, Surveyor, to be surveyed and mapped as shown on the accompanying plat.

Witness  
Joseph A. Bartl,  
Trustee,  
Green Acres Land Company

ACKNOWLEDGMENT OF OWNER

State of Wisconsin ) ss  
County of LaCrosse )

Be it remembered that on the 12th day of August A.D. 1924 personally came before me

the above named Joseph A. Bartl to me known to be the person who executed the above certificate of ownership and who acknowledged it to be his free act and deed for the uses and purposes by law prescribed.

R.M. Schlaabach,  
Notary Public, La Crosse County, Wisconsin.  
My commission expires August 22, 1926.

R.M. Schlaabach,  
Notary Public,  
La Crosse County,  
Wisconsin.

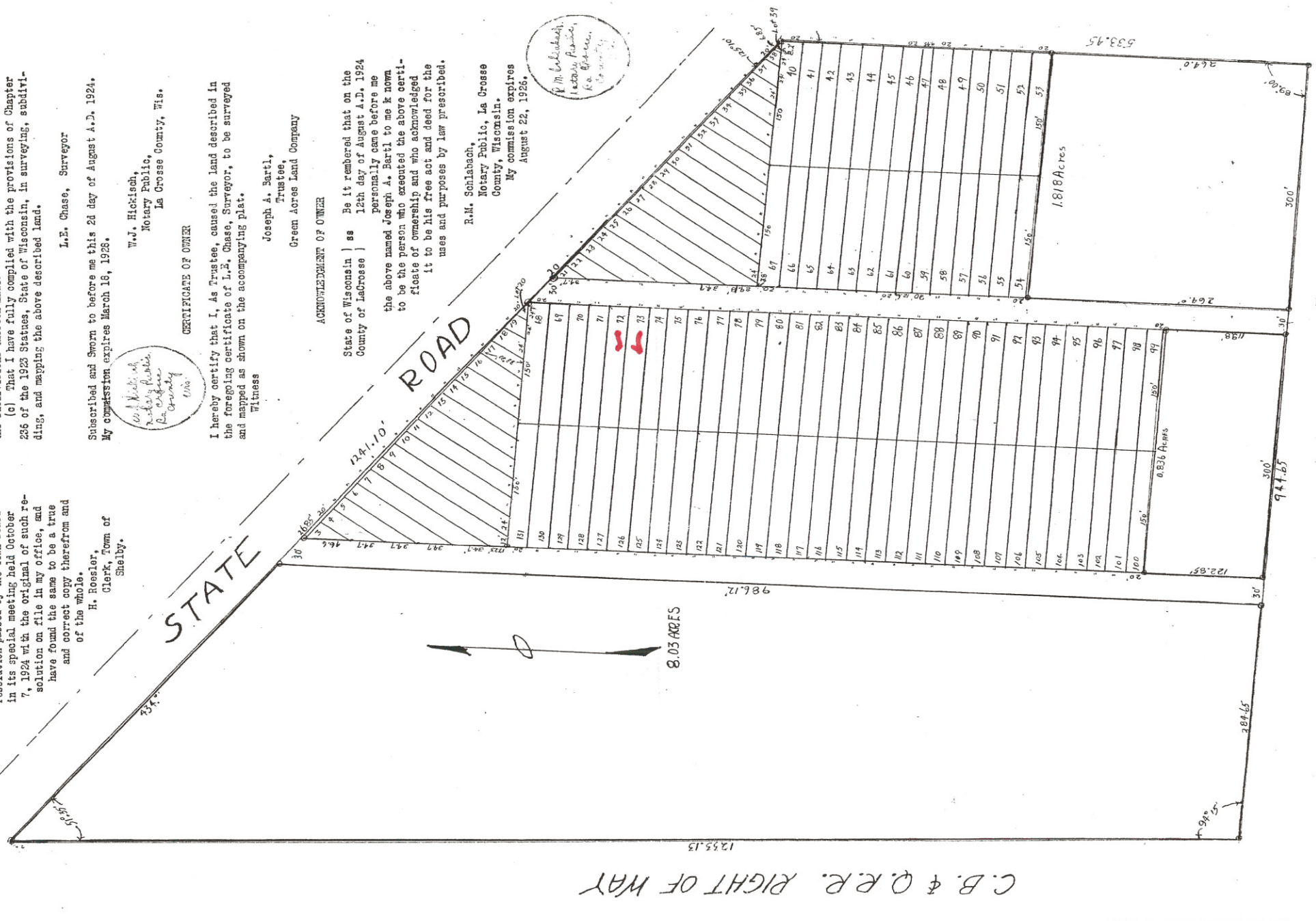

GREEN ACRES ADDITION  
TOWN OF SHELBY  
LACROSSE COUNTY, WISCONSIN

SCALE 1"=80'

JULY 1924

BE IT RESOLVED, By the Town Board of the Town of Shelby, La Crosse County, Wisconsin, that the Plat of Green Acres Addition to the Town of Shelby is hereby approved, and the Town Clerk is authorized to annex a duly certified copy of this resolution to said plat.

Approved by Town Board  
Oct. 7, 1924.  
S.P. Mackle  
Henry G. Miller  
R.H. Roeth  
Town Board of the Town of Shelby.

State of Wisconsin, )  
County of La Crosse. )

I, Chas. J. Wachs, hereby certify that the plat of "Green Acres Addition", Town of Shelby, La Crosse County, Wisconsin, was filed in my office for record on October 15, 1924 at 1:30 P.M. and has been recorded in Volume 5 of Plats on Page 40 thereof.

Chas. J. Wachs  
Register of Deeds in and for La Crosse County, Wisconsin.