

Lemonweir Valley Telephone
WILT-62 La Crosse
State street

LCRS Admin BLD.
Ext. HH Sheet 1

T16N R7W
Sec 32

State Street

11th Street



Lemonweir Valley Telcom

WILT-62 La Crosse
T16N R7W Sec 5 & 32

State Street

T16N R7W
Sec 32

11th Street

T15N R7W
Sec 5

Ferry St

Market St

10th St

West Ave S.

East Ave S.

9th St. S

Market St

Sec 4

Winnebago St

Google Earth

1000 ft

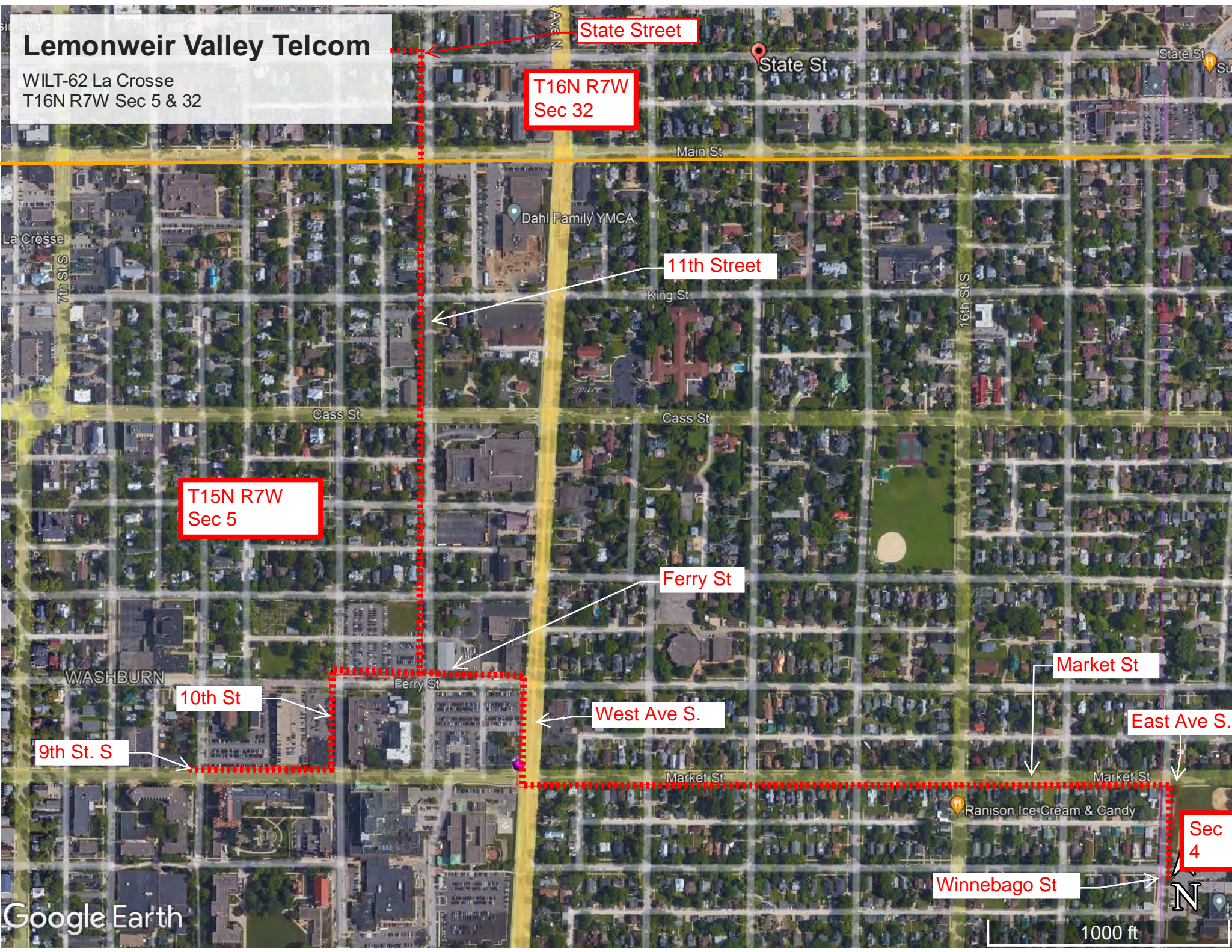

proposed utilities will be located as closely to the property line as possible

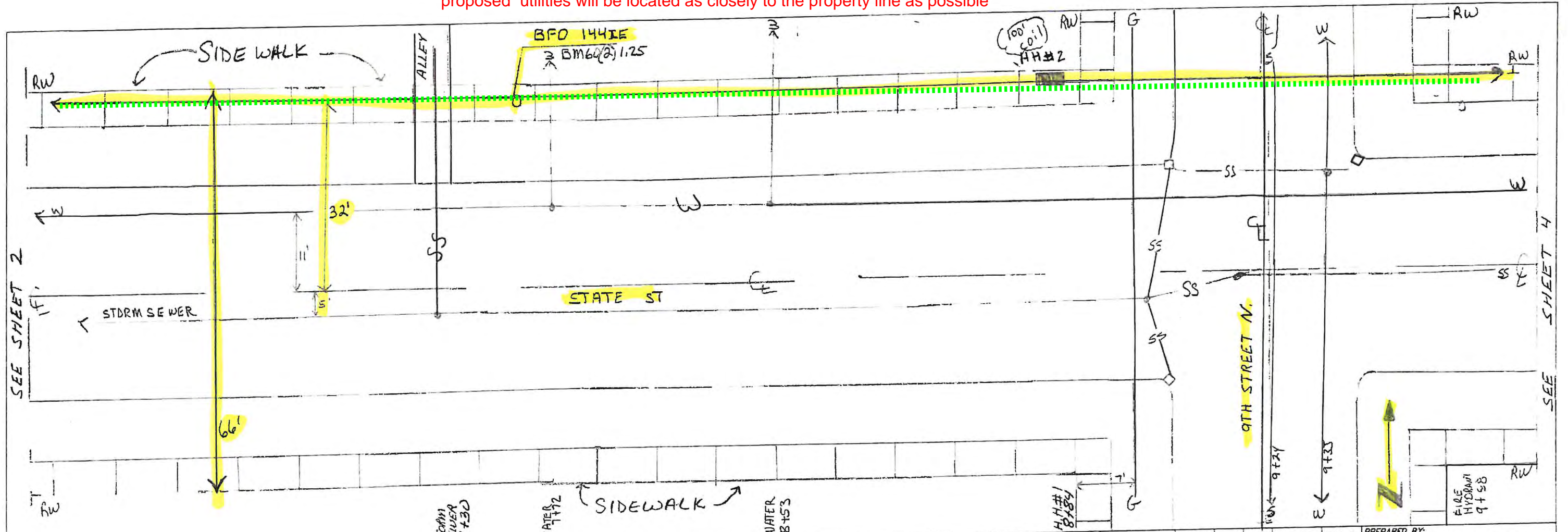

PED./POLE/ STATION NUMBER	BA	BD/BDO	BFO	BHF	BHF	BM	DROP	73	62	71	83	99	HBFO	HO	HO	SEBFO	ONT	SUB #	
			1441E	(L)	(18x24 x18)	2 (5/8) (8)	2A						(M)	()	-1	-1P		(2)	(9)
HP 2			636	1	1	1	536	36					1						
			636	1	1	1	536	36					1						

PREPARED BY:
MID-STATE CONSULTANTS
 BARRON, WISCONSIN (608) 372-4127
 CO. LVT CORP
 CAMP DOUGLAS, WI
 EXCHANGE: LACROSSE
 SERV. AREA:
 ROUTE:
 SHEET 3 OF
 COUNTY: LACROSSE
 TWP: CITY OF LACROSSE
 TWN: 6N RANG: 7W SEC: 32
 STAKED: SDH 8-21
 AS REC:
 CONTRACT: WILT-62
 M-SC WO #
 CONST. SHT. OF

proposed utilities will be located as closely to the property line as possible

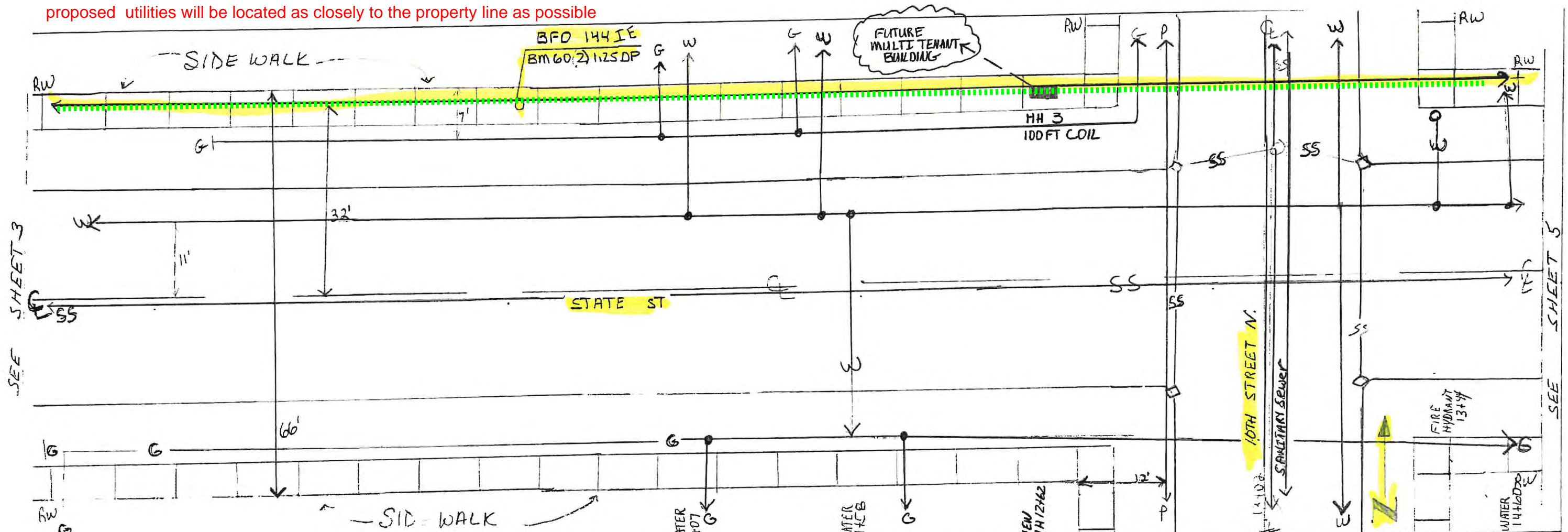

POLE/LOCATION NUMBER	BA	BD/BDO	BFO	BHF (L)	BHF (18x24 x18)	2A	BM										HBFO	HD	HO	SEBFO	ONT	SUB #	PREPARED BY: MID-STATE CONSULTANTS BARRON, WISCONSIN (608) 372-4127
							53AF	53F LDC	60 DP	60	61	62	73	62	71	83							
			44IE	(2)	(L)															(2)	(9)		
HH 3			494	1	1																		
			494	1	1																		

CO. LVT CORP
CAMP DOUGLAS, WI

EXCHANGE: LACROSSE

SERV. AREA:

ROUTE:

SHEET 4 OF

COUNTY: LACROSSE

TWP: CITY OF LACROSSE

TWN: 6N | RNG: 7W | SEC: 32

STAKED: SD 4 8-21

AS REC:

CONTRACT: WILT-62

M-SC WO #

CONST. SHT. OF

proposed utilities will be located as closely to the property line as possible

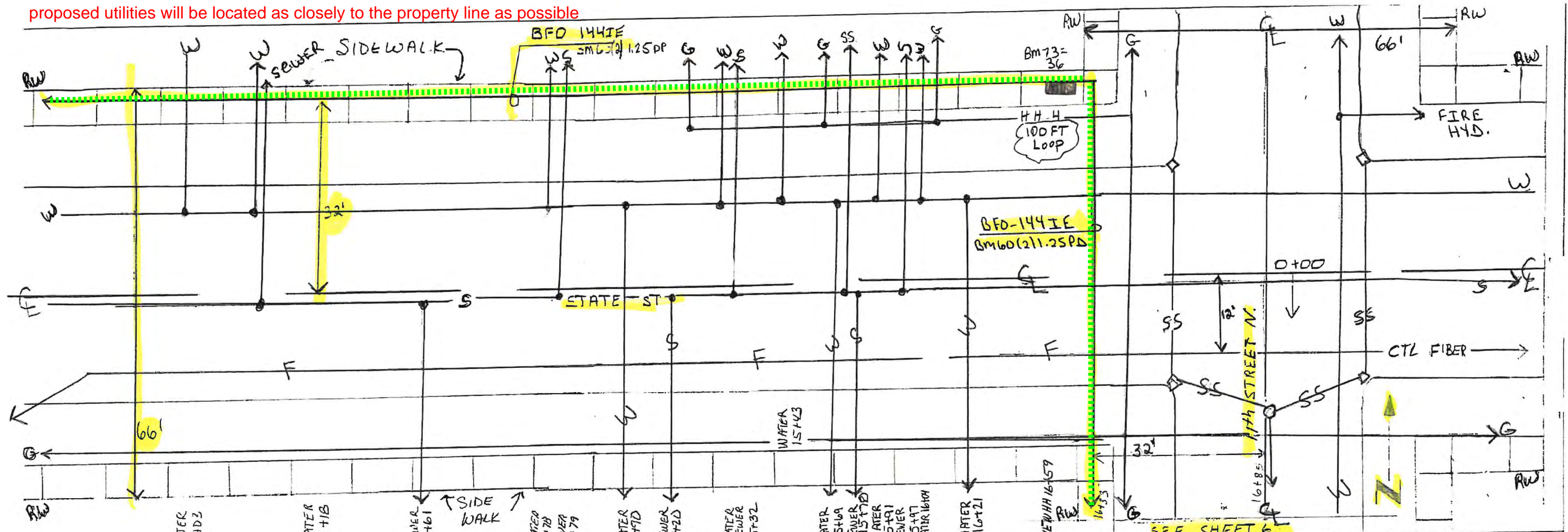

POLE/LOCATION NUMBER	BA	BD/BDO	BFO	BHF	BHF (18x24 x18)	BHF (2 (5/8) (8))	2A	53AF	53F	60 DP	60 (2) (1.25 DP)	61	61 (2)	73	62	71	83	99	HBFO	HO	HO	SEBFO	ONT	SUB #	PREPARED BY:	
HH4			144IE	V (2)	(L)				LOC										(M)	()	-1	-1P			(2) (9)	MID-STATE CONSULTANTS BARRON, WISCONSIN (608) 372-4127
			512			1					412			36					1							LVT CORP CAMP DOUGLAS, WI
			512			1					412			36					1							EXCHANGE: LACROSSE SERV. AREA: ROUTE: SHEET 5 OF COUNTY: LACROSSE TWP: CITY OF LACROSSE TWN: 16N RNG: 7W SEC: 32- STAKED: 5-21 AS REC: CONTRACT: WILT-62 M-SC WO # CONST. SHT. OF

proposed utilities will be located as closely to the property line as possible

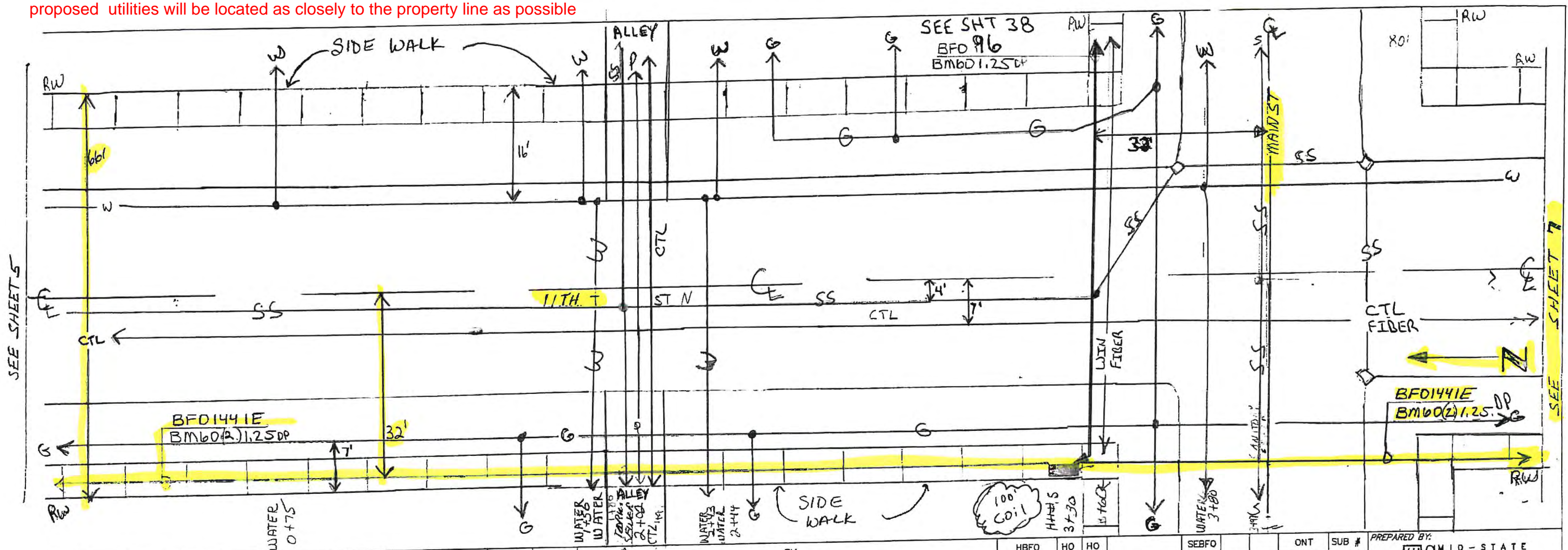

SEE SHEETS 5

SEE SHEET 7

/POLE/ LOCATION NUMBER	BA	BD/BDO	BFO		BHF (L)	BHF (18x24 x18)	BM												HBFO (M)	HO ()	HO (-1)	HO (-1P)	SEBFO	ONT (2)	SUB # (9)
			2 (5/8) (8)	2A			53AF	53F LOC	60 () DP	60 (2) (2) 1.25 DP	61	61 (2)	73	62	71	83	99								
		1441E																							
HH# 5		490																							
		490																							

PREPARED BY:
MID-STATE CONSULTANTS
 BARRON, WISCONSIN (608) 372-4127
 CO.
LVT CORP
 CAMP DOUGLAS, WI
 EXCHANGE: LACROSSE
 SERV. AREA:
 ROUTE:
 SHEET 6 OF
 COUNTY: LACROSSE
 TWP: CITY OF LACROSSE
 TWN: 16W RANG: 7W SEC: 32
 STAKED: 5/11/82
 AS REC:
 CONTRACT: WILT-62
 M-SC WO #
 CONST. SHT. OF

SEE SHEET 6

SEE SHEET 8

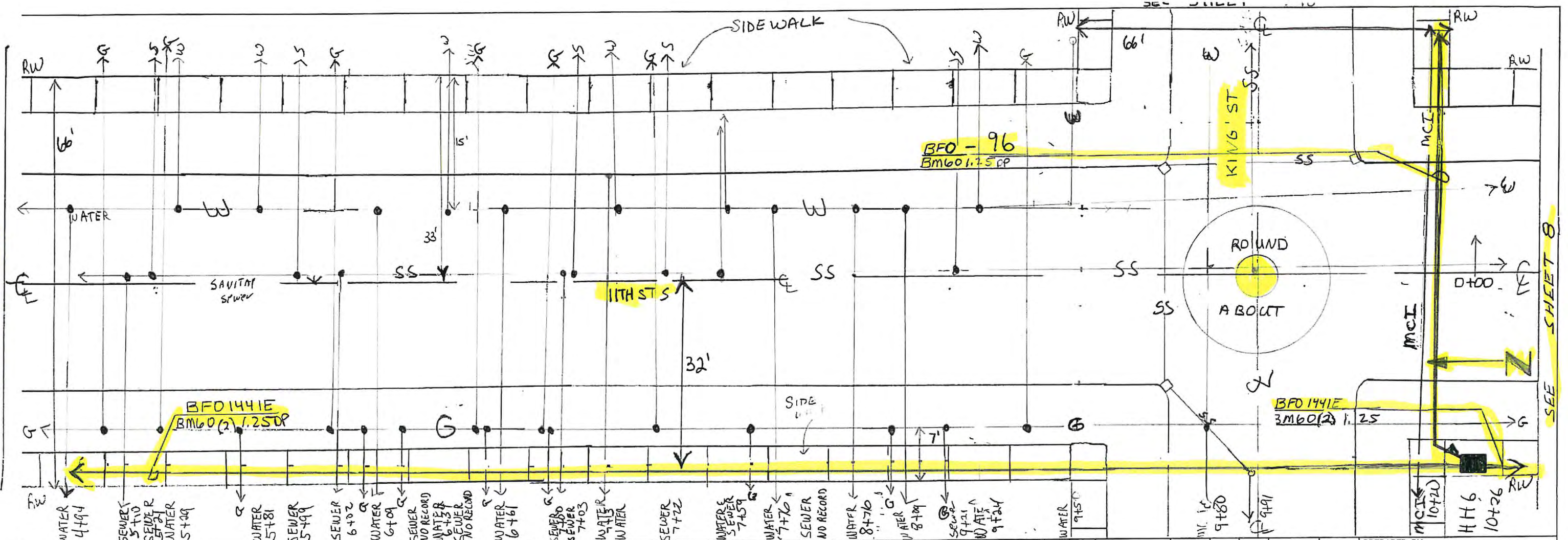

POLE/ NUMBER	BA	BD/BDD	BFO		BHF (18x24 x18)	BM											HBFO	HO	HO	SEBFO	ONT	SUB #	PREPARED BY:					
			(2)	(1)		2	2A	53AF	53F LOC	60 DP	60 1.25 DP	61	61 (2)	73	62	71								83	99	(m)	()	-1
HH6			1441E		(2)	(1)	2	2A	53AF	53F LOC	60 DP	60 1.25 DP	61	61 (2)	73	62	71	83	99	(m)	()	-1	-1P			(2)	(9)	LVT CORP CAMP DOUGLAS, WI
			820		1	1	1	1	720	36										1		24						EXCHANGE: LACROSSE
																												SERV. AREA:
																												ROUTE:
																												SHEET 7 OF
																												COUNTY: LACROSSE
																												TWP: CITY OF LACROSSE
																												TWN: 15N RANG: 7W SEC: 5
																												STAKED: SDH 8-21
																												AS REC:
																												CONTRACT: WILT-62
			820		1	1	1	1	720	36										1		24						M-SC WO #
																												CONST. SHT. OF

proposed utilities will be located as closely to the property line as possible

SEE SHEET 7

SEE SHEET 9

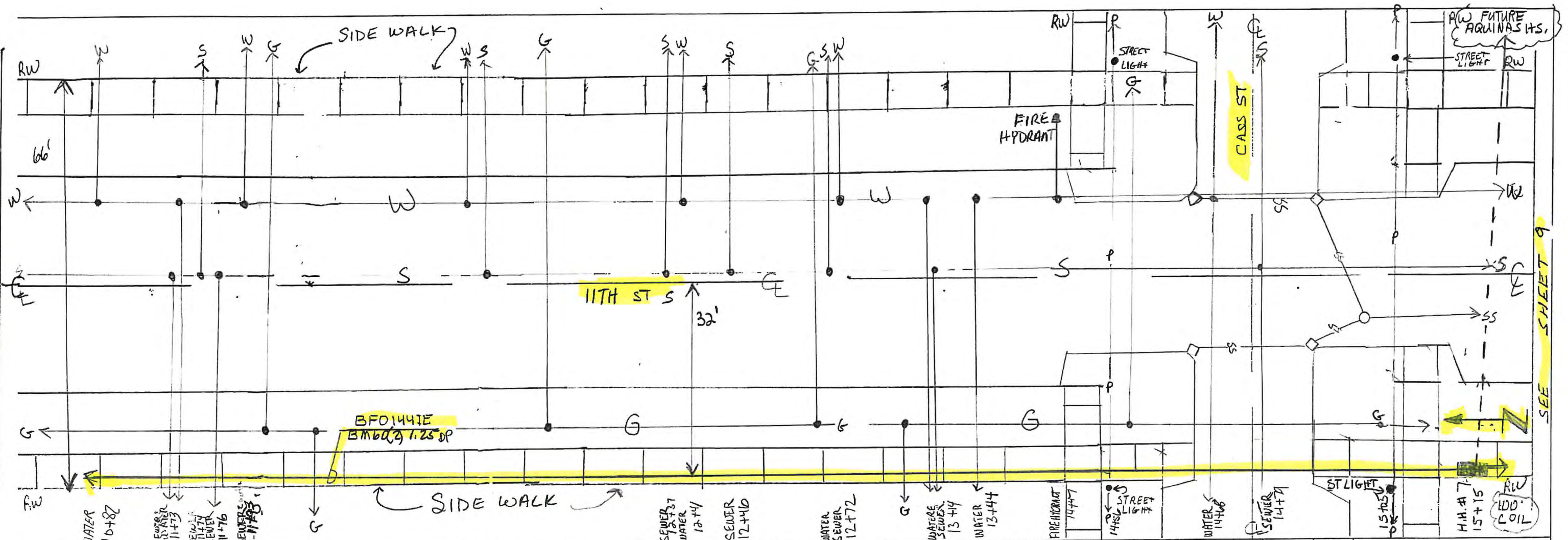

POLE/UTILITY NUMBER	BA	BD/BDO	BFO	BHF	BHF (18x24 x18)	BM										HBFO	HO	HO	SEBFO	ONT	SUB #
						2 (5/8) (8)	2A	53AF	53F LOC	60 (DP)	60 (2) (2) 1.25 DP	61	61 (2)	73	62						
			144IE	(2)	(L)														(2)	(9)	
HH 7			608	1	1			1	508	36											
			608	1	1			1	508	36											

PREPARED BY: MID-STATE CONSULTANTS
 BARRON, WISCONSIN (608) 372-4127

CO. LVT CORP
 CAMP DOUGLAS, WI

EXCHANGE: LACROSSE
 SERV. AREA:
 ROUTE:
 SHEET 8 OF
 COUNTY: LACROSSE
 TWP: CITY OF LACROSSE
 TWN: 15M | RNG: 7W | SEC: 5
 STAKED: SOH 8-21
 AS REC:
 CONTRACT: WILT-62
 M-SC WO #
 CONST. SHT. OF

proposed utilities will be located as closely to the property line as possible

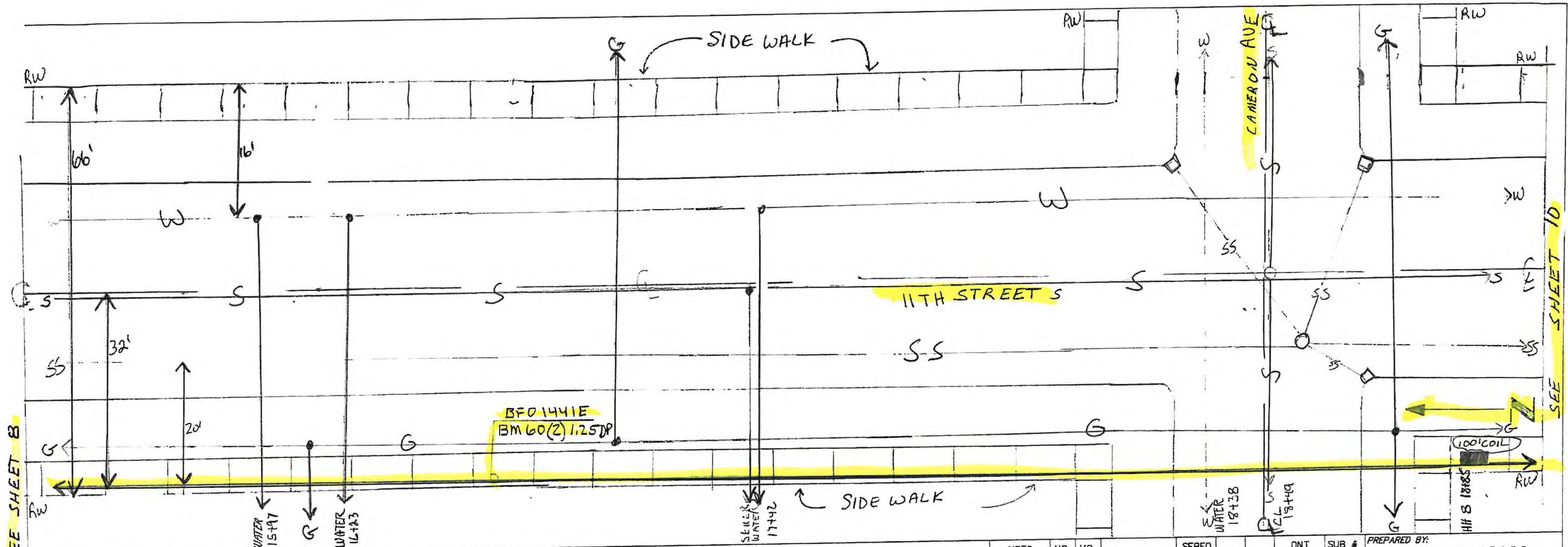

POLE/LOCATION NUMBER	BA	BD/BDO	BFO	BHF	BHF (18x24 x18)	2 (5/B) (8)	2A	53AF	53F	60 (DP)	60 (2) 1.25 DP	61	61 (2)	73	62	71	83	99	HBFO	HO	HO	SEBFO	ONT	SUB #
486			1441E	(L)	(2)	(8)			LOC		1.25 DP		(2)	73					(M)	-1	-1P		(2)	(9)
486					1	1		1			386		36											
486					1	1		1			386		36											

PREPARED BY:
MID-STATE CONSULTANTS
 BARRON, WISCONSIN (608) 372-4127
 CO. LVT CORP
 CAMP DOUGLAS, WI
 EXCHANGE: LACROSSE
 SERV. AREA:
 ROUTE:
 SHEET 9 OF
 COUNTY: LACROSSE
 TWP: CITY OF LACROSSE
 TN: 15 MRNG: 7W SEC: 5
 STAKED: SDH 8-21
 AS REC:
 CONTRACT: WILT-62
 M-SC WO #
 CONST. SHT. OF

proposed utilities will be located as closely to the property line as possible

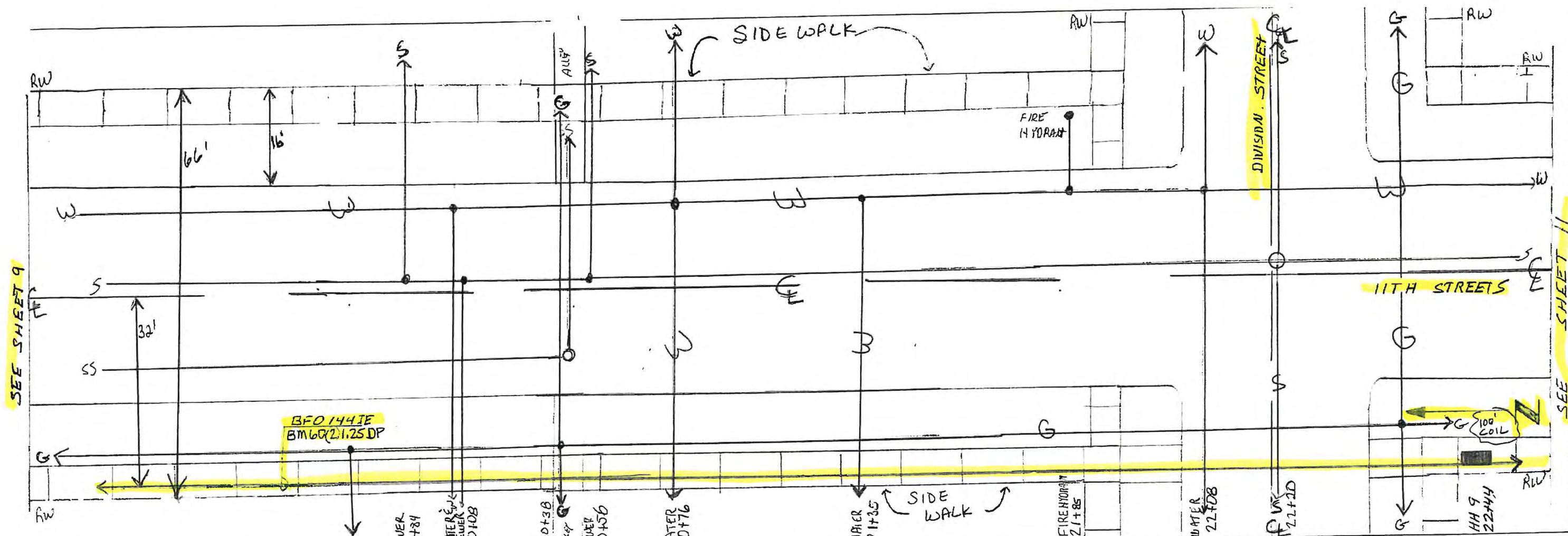

POLE/LOCATION NUMBER	BA	BD/BDO	BFO	BHF	BHF (18x24 x18)	2 (5/8) (8)	2A	53AF	53F LOC	60 DP	60 (2) DP	61	61 (2)	73	62	71	83	99	HBFO (M)	HO -1	HO -1P	SEBFO	ONT (2)	SUB # (9)
144IE				(L)																				
HH9 474												374	36											
474												374	36											

PREPARED BY: MID-STATE CONSULTANTS
 BARRON, WISCONSIN (608) 372-4127

CO. LVT CORP
 CAMP DOUGLAS, WI

EXCHANGE: LACROSSE
 SERV. AREA:
 ROUTE:
 SHEET 10 OF
 COUNTY: LACROSSE
 TWP: CITY OF LACROSSE
 TWN: 15W | RNG: 7W | SEC: 5
 STAKED: 5/4 8-21
 AS REC:
 CONTRACT: WILT-62
 M-SC WO #
 CONST. SHT. OF

proposed utilities will be located as closely to the property line as possible

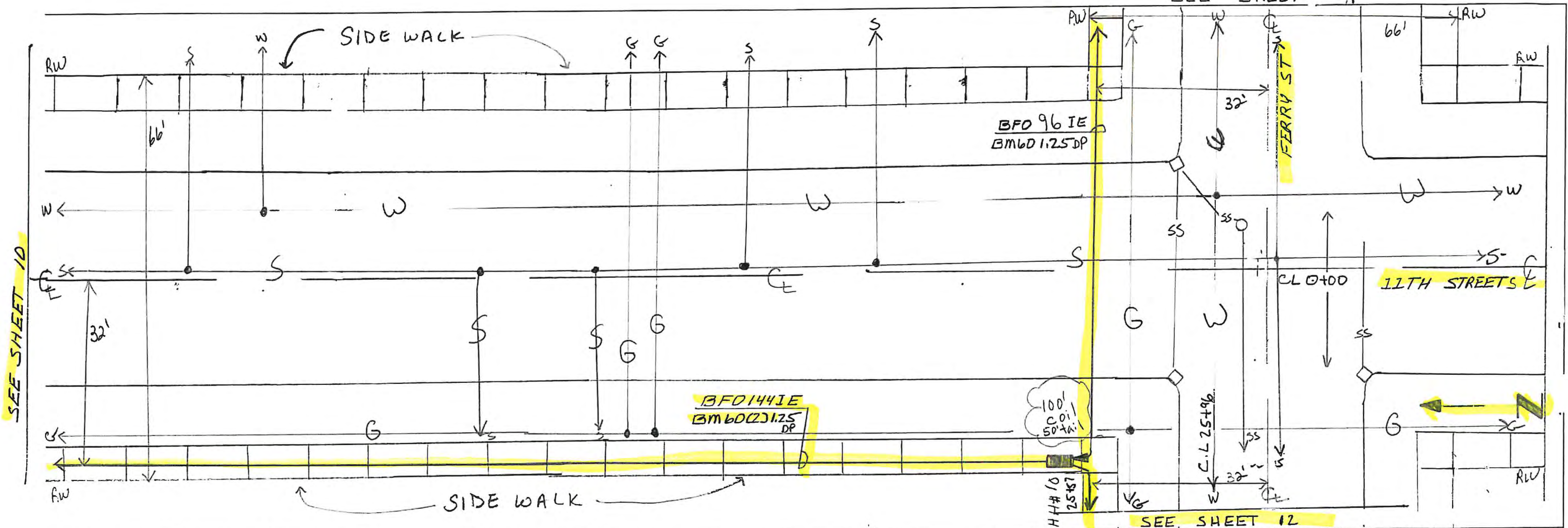

SEE SHEET 10

SEE SHEET 12

POLE/ TION BER	BA	BD/BDO	BFO														BHF (L)	BHF (18x24 x18)	BM										DRO	HBFO (M)	HO ()	HO (-1P)	SEBFO	ONT (2)	SUB # (9)	PREPARED BY: MID-STATE CONSULTANTS BARRON, WISCONSIN (608) 372-4127															
			V (2)	2A	53AF	53F LDC	60 () DP	60 (2) 1.25 DP	61	61 (2)	73	62	71	83	99																																				
HH#10																																																			

CO. LVT CORP
CAMP DOUGLAS, WI

EXCHANGE: LACROSSE

SERV. AREA:

ROUTE:

SHEET 11 OF

COUNTY: LACROSSE

TWP: CITY OF LACROSSE

TWN: 15W | RNG: 7W | SEC: 5

STAKED: SDH 8-21

AS REC:

CONTRACT: WILT-62

M-SC WO #

CONST. SHT. OF

proposed utilities will be located as closely to the property line as possible

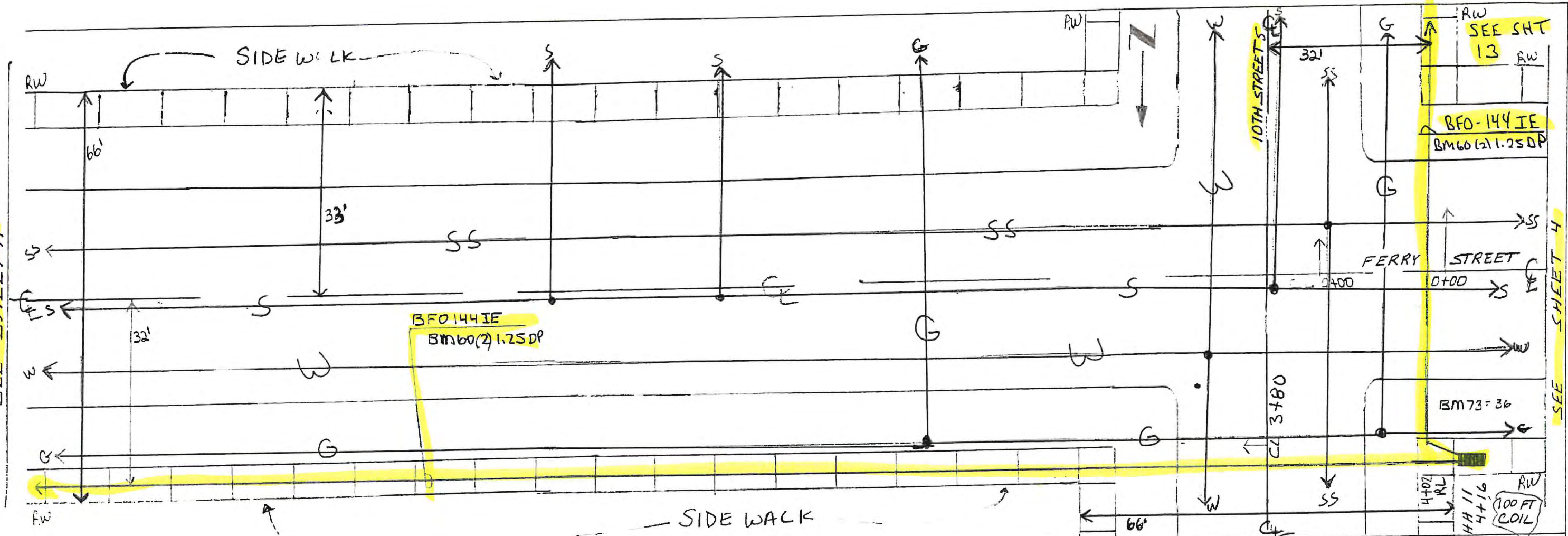

POLE / TOWER NUMBER	BA	BD/BDO	BFO	V (2)	BHF (L)	BHF (18x24 x18) 2 (5/8) (8)	2A	BM														HBFO	HO	HO	SEBFO	ONT (2)	SUB # (9)	PREPARED BY: MID-STATE CONSULTANTS BARRON, WISCONSIN (608) 372-4127 CO. LVT CORP CAMP DOUGLAS, WI EXCHANGE: LACROSSE SERV. AREA: ROUTE: SHEET 12 OF COUNTY: LACROSSE TWP: CITY OF LACROSSE TWN: 15N RNG: 7W SEC: 5 STAKED: SD H 8-31 AS REC: CONTRACT: WILT-62 M-SC WO # CONST. SHT. OF	
								53AF	53F LOC	60 DP	60 (2) 1.25 DP	61	61 (2)	73	62	71	83	99	(M)	()	-1								-1P
								Drop	Drop	Drop	Drop	Drop	Drop	Drop	Drop	Drop	Drop	Drop	Drop	Drop	Drop								Drop
HH 11	500				1	1		1	400	36																			
	500				1	1		1	400	36																			

proposed utilities will be located as closely to the property line as possible

SHEET 12

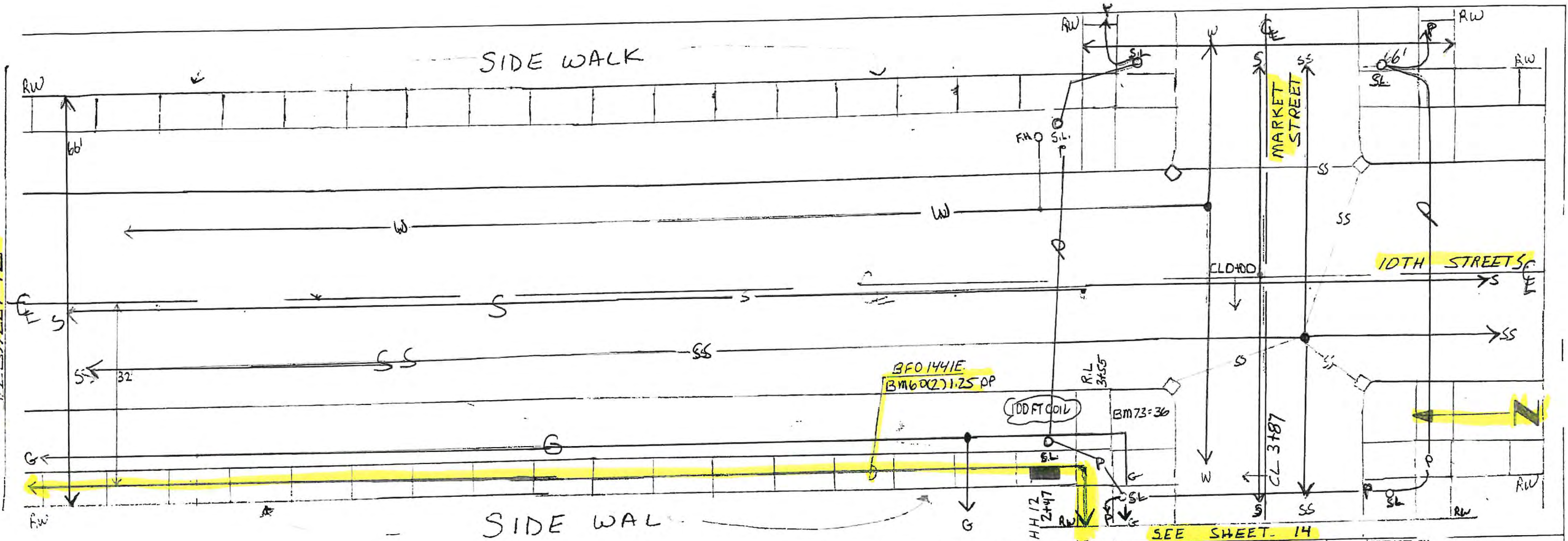

POLE / NUMBER	BA	BD/BDD	BFO	BHF (L)	BHF (18x24 x18) (5/8) (8)	2A	53AF	53F LOC	60 DP	60 (2) DP	61 (2)	73	62	71	83	99	HBFO (M)	HO (-1)	HO (-1P)	SEBFO	ONT (2)	SUB # (9)	PREPARED BY:	
																							MID-STATE CONSULTANTS BARRON, WISCONSIN (608) 372-4127	
				V (2)	(L)																		CO. LVT CORP CAMP DOUGLAS, WI	
HH 12										292		36											EXCHANGE: LACROSSE	
																							SERV. AREA:	
																							ROUTE:	
																							SHEET 13 OF	
																							COUNTY: LACROSSE	
																							TWP: CITY OF LACROSSE	
																							TWN: 15N/RNG: 7W SEC: 5	
																							STAKED: SDH 9-21	
																							AS REC:	
																							CONTRACT: WILT-62	
										292		36											M-SC WO #	
																							CONST. SHT. OF	

proposed utilities will be located as closely to the property line as possible

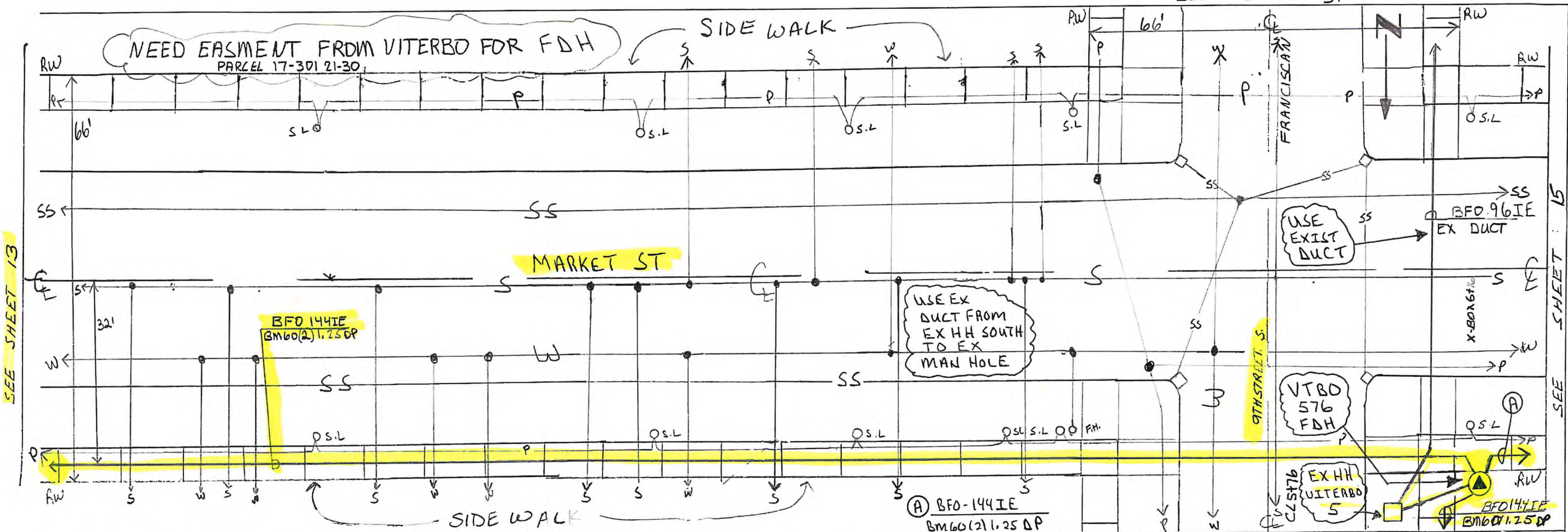

SEE SHEET 13

SEE SHEET 15

POLE/NUMBER	BA	BDSH	BFO														BHF	BHF (18x24 x18)	BM	DROP	HBFO	HO	HO	SEBFO	W	ONT	SUB #		
			Y (2)	(L)	2	2A	53AF	53F	60 (DP)	60 (2) 1.25 DP	61	61 (2)	73	62	71	83												99	
		576																	(L)	()	-1	-1P			BHF	(2)	(9)		
FDH		1	726																										
EX HH																										1			
		1	726																										

SEE SHEET 50

CONSULTANTS
BARRON, WISCONSIN (808) 372-4127

CO. **LVT CORP**
CAMP DOUGLAS, WI

EXCHANGE: LACROSSE
SERV. AREA:
ROUTE:
SHEET **14** OF
COUNTY: LACROSSE
TWP: CITY OF LACROSSE
TWN: 15M | RNG: 7W | SEC: 5
STAKED: SDH 9-21
AS REC:
CONTRACT: WILT-62
M-SC WO #
CONST. SHT. OF

proposed utilities will be located as closely to the property line as possible

proposed utilities will be located as closely to the property line as possible

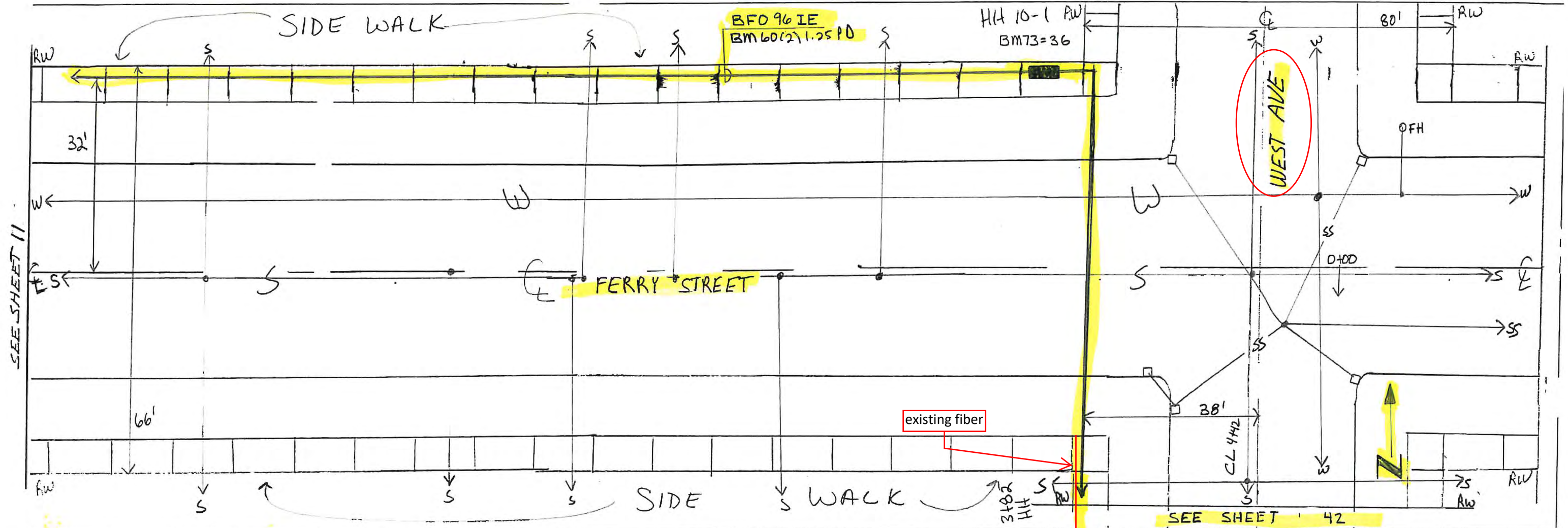

SEE SHEET 11

SEE SHEET 42

POLE/NUMBER	BA	BD/BDO	BFO	BHF	BHF (18x24 x18)	2A	53AF	53F LOC	60 DP	60 DP 1.25	BM		61	61 (2)	73	62	71	83	99	HBFO (S)	HO (-1)	HO (-1P)	SEBFO	ONT	SUB #
											(m)	(5/8) (8)													
			96 IE																						
HH 10-1		550		1	1		1		450			36													
		550		1	1		1		450			36													

PREPARED BY:
MID-STATE CONSULTANTS
 BARRON, WISCONSIN (608) 372-4127
 CO. LVT CORP
 CAMP DOUGLAS, WI
 EXCHANGE: LACROSSE
 SERV. AREA:
 ROUTE:
 SHEET 41 OF
 COUNTY: LACROSSE
 TWP: CITY OF LACROSSE
 TWN: 15N | RNG: 7W | SEC: 5
 STAKED: SDH 10/21
 AS REC:
 CONTRACT: WILT-62
 M-SC WO #
 CONST. SHT. OF

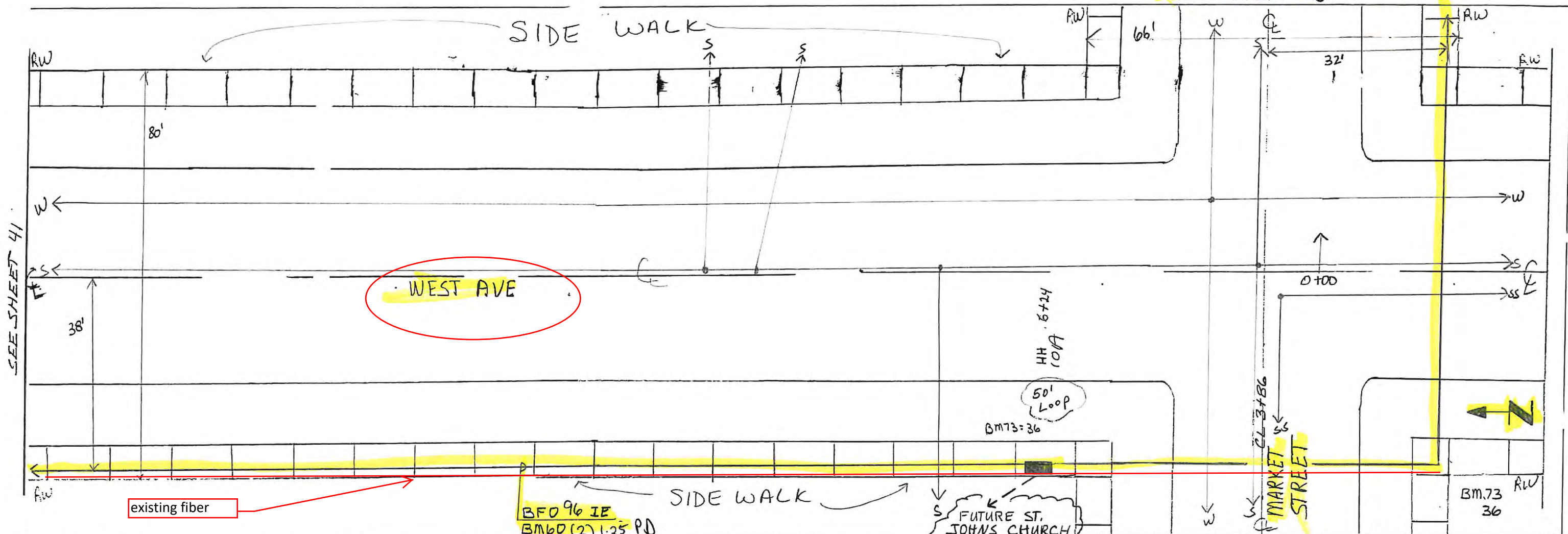

SEE SHEET 41

POLE/LOCATION FIBER	BA	BD/BDO	BFO	BHF (M)	BHF (18x24 x18)	2A	53AF	53F LOC	60 DP	60 (2) 1.25 DP	BM		61	61 (2)	73	62	71	83	99	HBFO (S)	HO -1	HO -1P	SEBFO	ONT (2)	SUB # (9)
											61	61 (2)													
					96 IE																				
HH 10					490							390			36										
															36										
					490							390			72										

PREPARED BY:
MID-STATE CONSULTANTS
 BARRON, WISCONSIN (608) 372-4127
 CO.
LVT CORP
 CAMP DOUGLAS, WI
 EXCHANGE: LACROSSE
 SERV. AREA:
 ROUTE:
 SHEET 42 OF
 COUNTY: LACROSSE
 TWP: CITY OF LACROSSE
 TWN: 51 RANG: TW SEC: 5
 STAKED: SDH 10-21
 AS REC:
 CONTRACT: WILT-62
 M-SC WO #
 CONST. SHT. OF

proposed utilities will be located as closely to the property line as possible

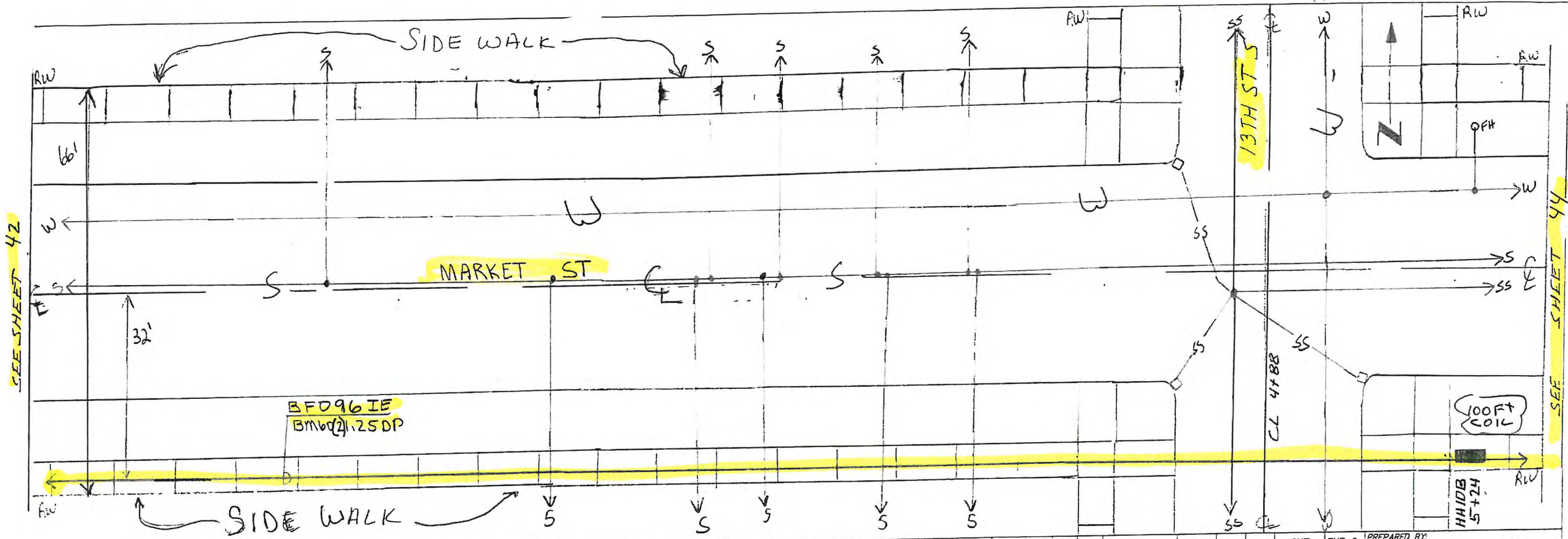

POLE/ TION IBER	BA	BD/BDO	BFO	BHF (m)	BHF (18x24 x18)	2 (5/8) (8)	2A	53AF	53F LOC (DP)	60 (2) .25 DP	61 (2)	73	62	71	83	99	HBFO (S)	HO ()	HO -1 -1P	SEBFO	ONT (2)	SUB # (9)	
																							BM
HH 10B			96IE	(2)																			
			744	1	1	1				644		36											
			744	1	1	1				644		36											

PREPARED BY:
MID-STATE CONSULTANTS
 BARRON, WISCONSIN (608) 372-4127

CO. LVT CORP
 CAMP DOUGLAS, WI

EXCHANGE: LACROSSE
 SERV. AREA:
 ROUTE:
 SHEET 43 OF
 COUNTY: LACROSSE
 TWP: CITY OF LACROSSE
 TWN: 15N | RNG: 7W | SEC: 5
 STAKED: SDH 10-24
 AS REC:
 CONTRACT: WILT-62
 M-SC WO #
 CONST. SHT. OF

proposed utilities will be located as closely to the property line as possible

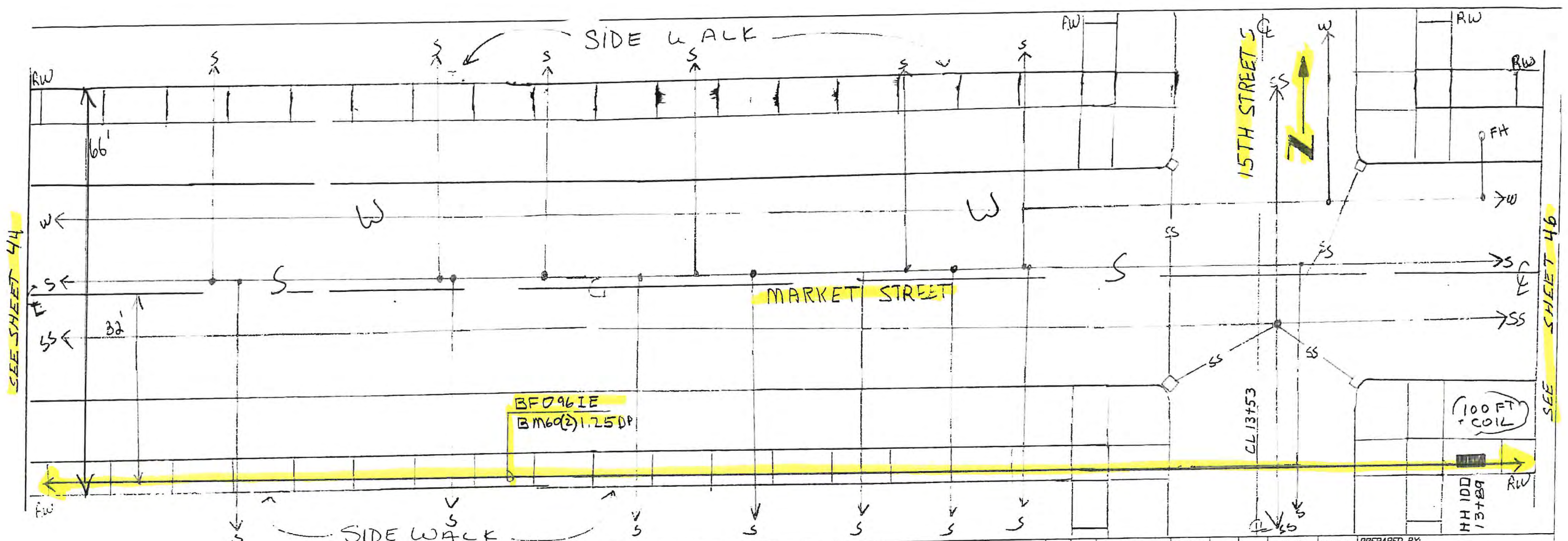

POLE/NUMBER	BA	BD/BDO	BFO	BHF (M)	BHF (18x24 x18)	BM										HBFO	HO	HO	SEBFO	ONT	SUB #
						2 (5/8) (8)	2A	53AF	53F LOC	60 (2) DP	60 (2) 1.25 DP	61	61 (2)	73	62						
				V (2)	(M)														(2)	(9)	
			96IE												(S)	()	-1	-1P			
HHIDD			556	1	1	1	456	36													
			556	1	1	1	456	36													

PREPARED BY:
MID-STATE CONSULTANTS
 BARRON, WISCONSIN (608) 372-4127

CO.
LVT CORP
 CAMP DOUGLAS, WI

EXCHANGE: LACROSSE
 SERV. AREA:
 ROUTE:
 SHEET 45 OF
 COUNTY: LACROSSE
 TWP: CITY OF LACROSSE
 TWN: 15N | RNG: 7W | SEC: 5
 STAKED: SDH 10-21
 AS REC:
 CONTRACT: WILT-62
 M-SC WO #
 CONST. SHT. OF

proposed utilities will be located as closely to the property line as possible

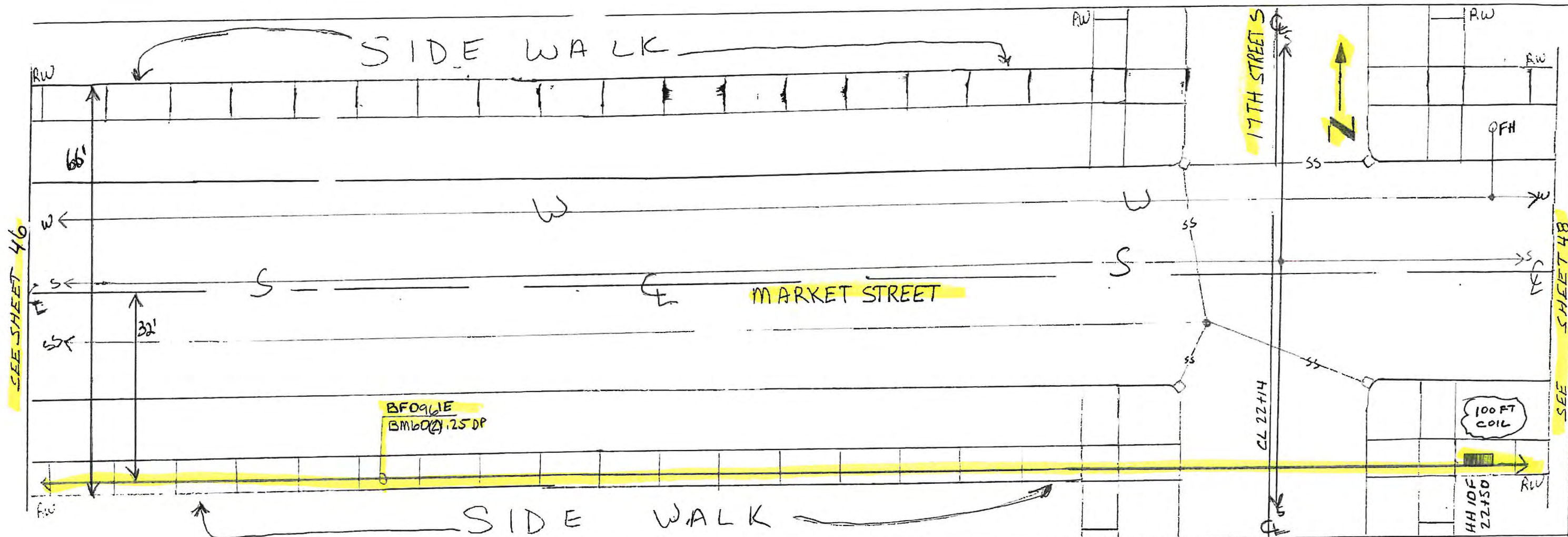

POLE/LOCATION NUMBER	BA	BD/BDO	BFO	BHF (m)	BHF (18x24 x18)	2 (5/B) (8)	2A	53AF	53F LOC	60 (DP)	60 (2) 1.25 DP	61 (2)	73	62	71	83	99	HBFO (S) ()	HO -1	HO -1P	SEBFO	ONT (2)	SUB # (9)
			96IE																				
			538								438		36										
			538								438		36										

PREPARED BY: MID-STATE CONSULTANTS
 BARRON, WISCONSIN (808) 372-4127
 CO. LVT CORP CAMP DOUGLAS, WI
 EXCHANGE: LACROSSE
 SERV. AREA:
 ROUTE:
 SHEET 47 OF
 COUNTY: LACROSSE
 TWP: CITY OF LACROSSE
 TWN: 15N RNG: 7W SEC: 5
 STAKED: SDH 10/21
 AS REC:
 CONTRACT: WILT-62
 M-SC WO #
 CONST. SHT. OF

proposed utilities will be located as closely to the property line as possible

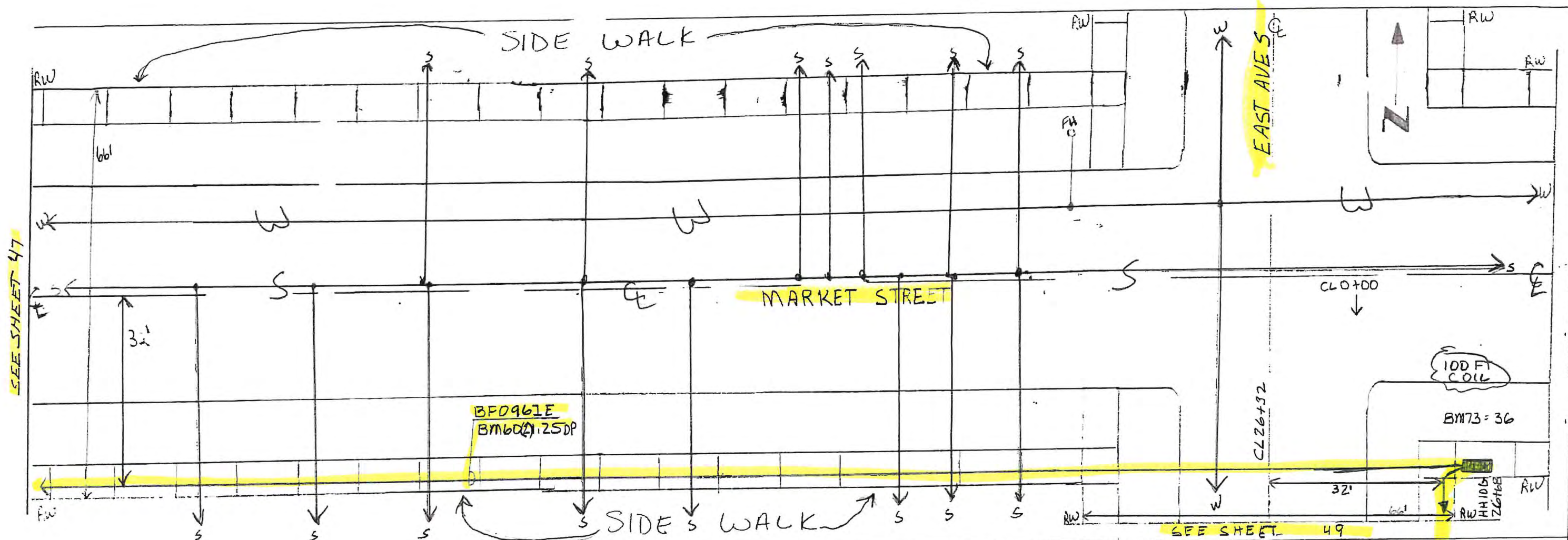

POLE/NUMBER	BA	BD/BDO	BFO	BHF (M)	BHF (18x24 x18)	2 (5/8) (8)	2A	53AF	53F LOC	60 () DP	60 (2) 1.25 DP	61	61 (2)	73	62	71	83	99	HBFO (S) ()	HO -1	HO -1P	SEBFO	ONT (2)	SUB # (9)	PREPARED BY:	
																									MID-STATE CONSULTANTS	
			96IE	(2)	(M)																				BARRON, WISCONSIN (608) 372-4127	
																									CO. LVT CORP CAMP DOUGLAS, WI	
																									EXCHANGE: LACROSSE	
																									SERV. AREA:	
																									ROUTE:	
																									SHEET 48 OF	
																									COUNTY: LACROSSE	
																									TWP: CITY OF LACROSSE	
																									TWN: 15N RNG: 7W SEC: 32	
																									STAKED: SDH 10-21	
																									AS REC:	
																									CONTRACT: WILT-62	
																									M-SC WO #	
																									CONST. SHT. OF	

proposed utilities will be located as closely to the property line as possible

proposed utilities will be located as closely to the property line as possible

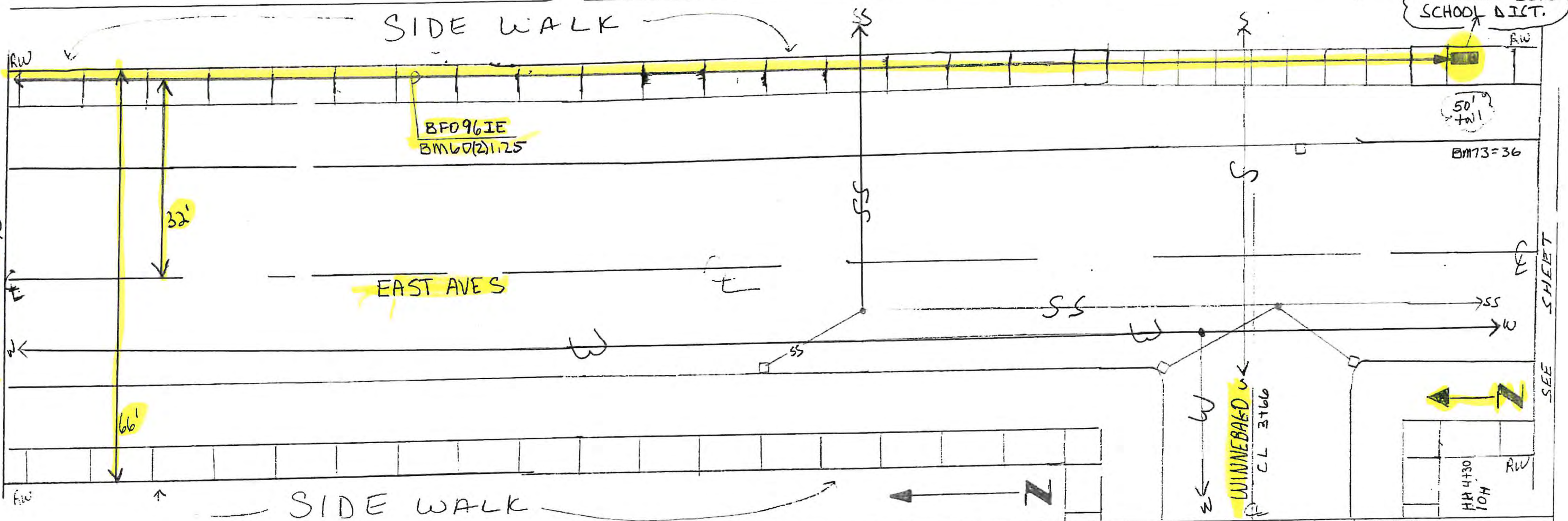

SEE SHEET 48

SEE SHEET

POLE/NUMBER	BA	BD/BDO	BFO	BHF (m)	BHF (18x24 x18)	2A		53AF	53F LOC	60 DP	60 (2) 1.25 DP	BM		61 (2)	73	62	71	83	99	HBFO (S)	HO (-1)	HO (-1P)	SEBFO	ONT (2)	SUB # (9)
						5	8					61	61												
			96IE																						
HH 10H			528	1	1						428	36													
			528	1	1						428	36													

PREPARED BY:
MID-STATE CONSULTANTS
 BARRON, WISCONSIN (608) 372-4127
 CO.
LVT CORP
 CAMP DOUGLAS, WI
 EXCHANGE: LACROSSE
 SERV. AREA:
 ROUTE:
 SHEET **49** OF
 COUNTY: LACROSSE
 TWP: CITY OF LACROSSE
 TWN: 15N/RNG: 7W/SEC: **5**
 STAKED: SDH 10-21
 AS REC:
 CONTRACT: WILT-62
 M-SC WO #
 CONST. SHT. OF

TYPICAL INFORMATION REQUIRED FOR HIGHWAY PERMIT APPLICATION

CROSS SECTIONS

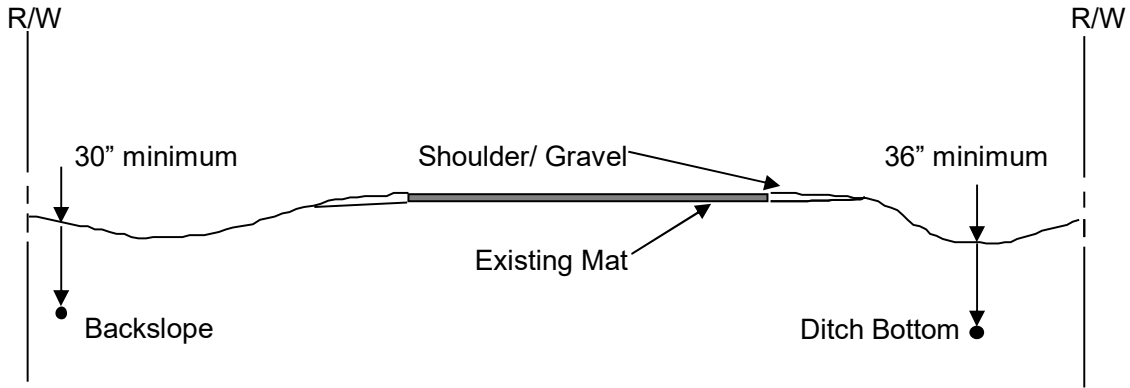

Typical depth(s) of longitudinal facilities occupying highway right-of-way.

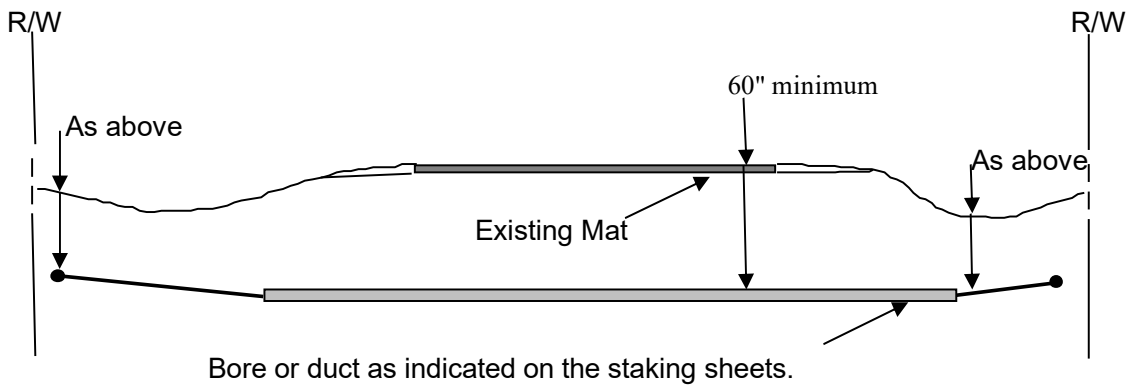

Typical depth(s) of perpendicular facilities occupying highway right-of-way.

Notes: The distances from centerline are indicated on the staking sheets (plan views) for the areas involved with construction. See the Key Map for general locations of construction corridors. Clean up for the construction process will commence immediately and be completed no later than 10 working days later. Depths reflect *minimums* for copper and fiber cables. Actual placement depths may vary depending on contract requirements.

Town:	Range:	Section(s):
Company requesting permit:		