

Exhibit 2

Current



EXISTING SITE PLAN
1" = 30'

STATE OF WISCONSIN
COUNTY OF MILWAUKEE
MBA ARCHITECTS, Inc.
3002 CHEVROLET LANE
MILWAUKEE, WI 53238
4608-783-2767 FAX: 4608-783-2750
http://www.mba-architects.com

PROJECT NAME
360 HOUSING

PROJECT ADDRESS
13TH ST & BADGER ST

CLIENT NAME
360 PROPERTIES

PROJECT MANAGER

NO.	DATE	DESCRIPTION	BY	CHK
1	10/1/14	ISSUED FOR PERMITS	MM	
2	10/1/14	REVISED PERMITS	MM	
3	10/1/14	REVISED PERMITS	MM	
4	10/1/14	REVISED PERMITS	MM	
5	10/1/14	REVISED PERMITS	MM	
6	10/1/14	REVISED PERMITS	MM	
7	10/1/14	REVISED PERMITS	MM	
8	10/1/14	REVISED PERMITS	MM	
9	10/1/14	REVISED PERMITS	MM	
10	10/1/14	REVISED PERMITS	MM	
11	10/1/14	REVISED PERMITS	MM	
12	10/1/14	REVISED PERMITS	MM	
13	10/1/14	REVISED PERMITS	MM	
14	10/1/14	REVISED PERMITS	MM	
15	10/1/14	REVISED PERMITS	MM	
16	10/1/14	REVISED PERMITS	MM	
17	10/1/14	REVISED PERMITS	MM	
18	10/1/14	REVISED PERMITS	MM	
19	10/1/14	REVISED PERMITS	MM	
20	10/1/14	REVISED PERMITS	MM	

THIS SHEET CONTAINS
EXISTING SITE

C1.0
ARCHITECT'S COMMISSION NUMBER
950.017

Exhibit 2
Proposed

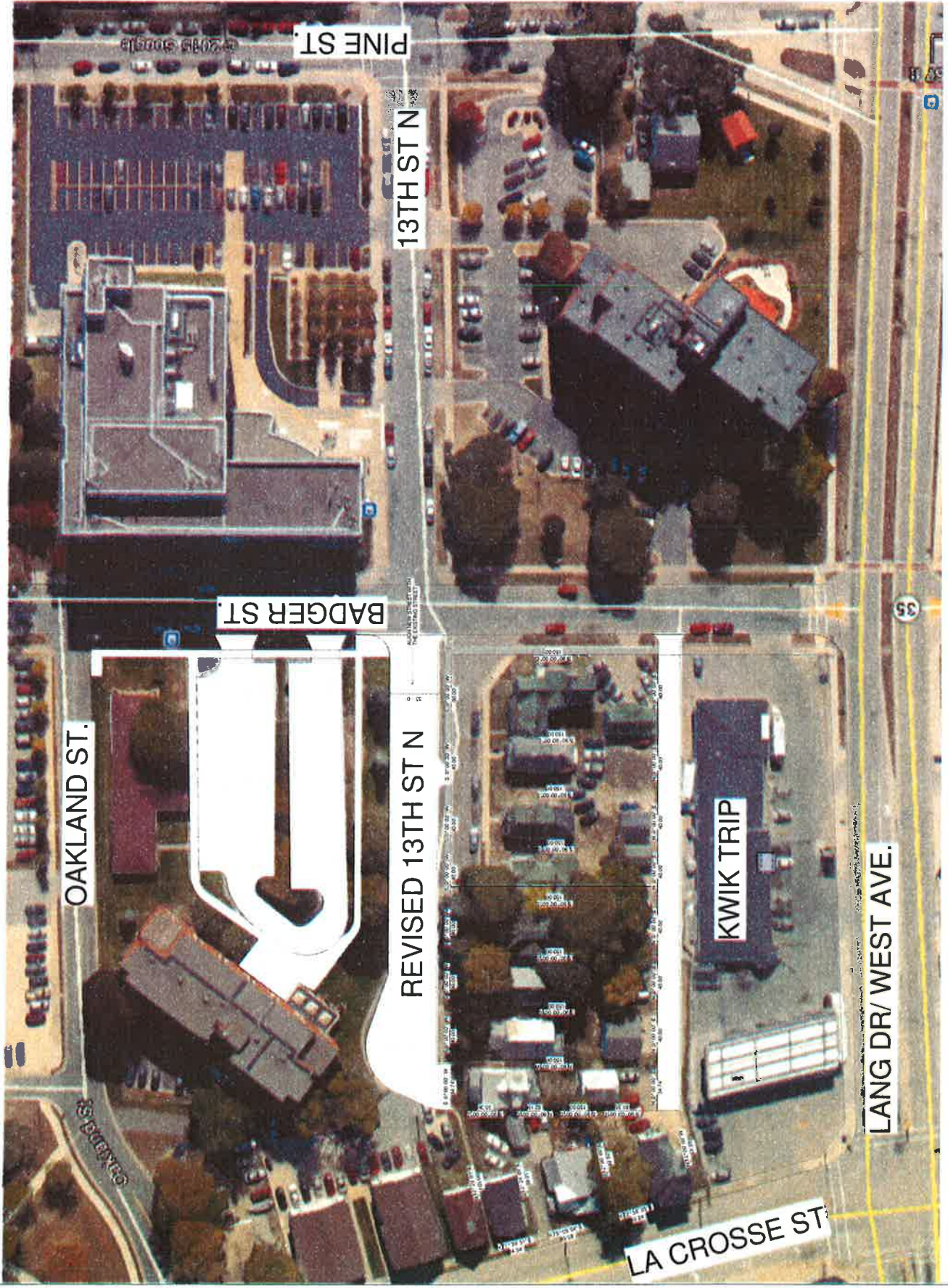

MBA ARCHITECTS, Inc.
3323 Chestnut Lane
Proctor, WI 53099
608-782-2700 FAX 608-785-8799
http://www.mba-architects.com

PROJECT NAME:
360 HOUSING

PROJECT ADDRESS:
13TH ST & BADGER ST

CLIENT NAME:
360 PROPERTIES

DATE: 4/20/14

PROJECT NUMBER:

THIS SHEET CONTAINS:
SITE WITH BUILDING
OUTLINE

Scale: 1" = 60'-0"

Author: [] **Check:** []

C1.3

ARCHITECT'S COMMISSION NUMBER
950.017