

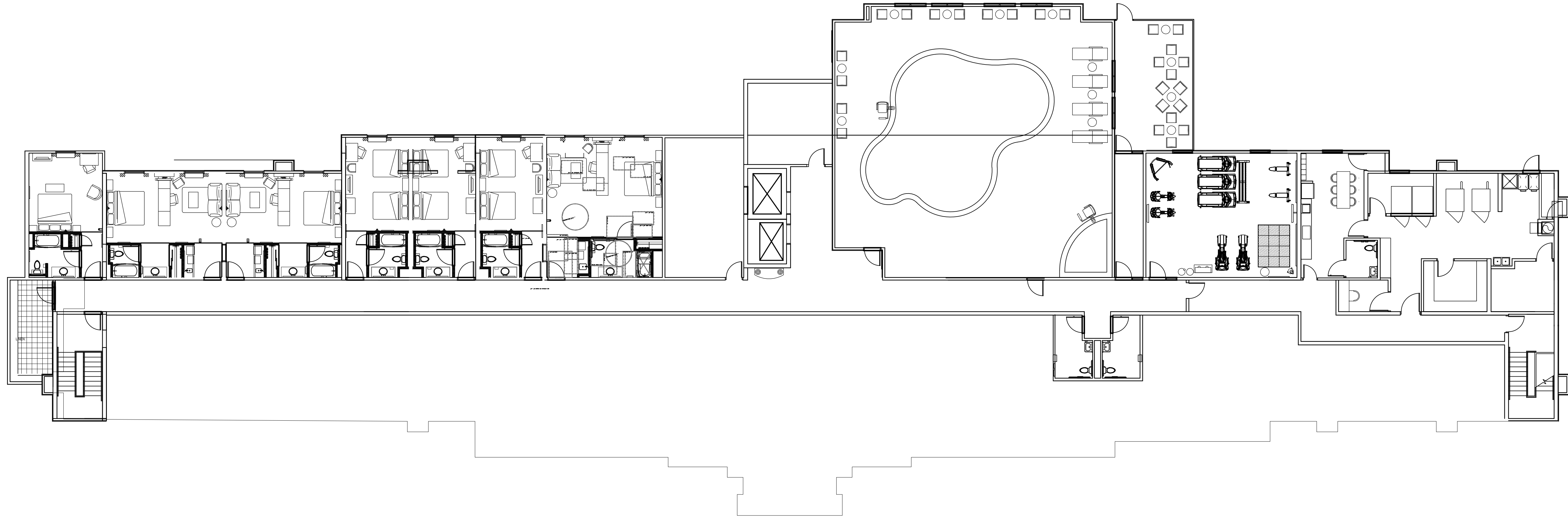

GARY BRINK & ASSOCIATES  
ARCHITECTS  
7780 ELMWOOD AVE. STE. 204  
MIDDLETON, WI 53562  
608-829-1750  
608-829-3056 (FAX)



 **BASEMENT  
FLOOR PLAN**  
SCALE: 3/32" = 1'-0"



PROJECT: *Hampton Inn & Suites*  
NORTH-EAST CORNER OF NORTH 3rd STREET AND La CROSSE STREET  
La CROSSE, WISCONSIN 54603

CLIENT: **La CROSSE HOTEL GROUP, LLC**  
115 E. MAIN STREET SUITE 210  
MADISON, WI 53703

©2014 GARY BRINK & ASSOC.  
Any duplication, reproduction, or use by any  
other party is prohibited unless prior written  
authorization is received from GARY BRINK &  
ASSOC.

PROJECT: 201354

DRAWN BY:

DATE:

SCALE: AS NOTED

BASEMENT  
FLOOR PLAN

A2.00