

License Fee: _____

Invoice No.: _____

**APPLICATION TO OWN, KEEP AND/OR HARBOR CHICKENS
IN THE CITY OF LA CROSSE**

License Period: January 1, 24 to December 31, 24

Use Conditions:

- One property is limited to the keeping or harboring of up to eight (8) chickens.
- A person may only own, keep or harbor chickens on property being used as a one-family dwelling (single family) or two-family dwelling (duplex).
- No person shall keep any rooster.
- No person shall slaughter any chickens.
- Chickens shall be provided with a covered enclosure that measures a minimum of three (3) square feet per bird, and all chickens must be kept in the covered enclosure or a fenced enclosure within the backyard of the property at all times.
- No enclosure shall be located closer than 25 feet to any residential structure on an adjacent lot.

APPLICANT:

Nick and Lauren Harding

PROPERTY ADDRESS WHERE CHICKENS WILL BE KEPT:

2921 Leonard Street

PROPERTY OWNER(S):

Nick and Lauren Harding

*If applicant is not the owner, please provide written documentation from the owner that they have been notified.
Not applicable for renewal.*

Is the property **ONE-FAMILY** dwelling or **TWO-FAMILY** dwelling? (Check One)

*If duplex, provide written documentation from other occupant that they have been notified.
Not applicable for renewal.*

Attach a scale drawing showing property lot lines, dimensions of coop/enclosure and distance from adjoining lot lines and residential structures.

Applying for and obtaining this chicken permit DOES NOT provide any authority to violate any restrictive covenants that govern the property where you reside or intend to keep chickens. Please review any Declaration of Restrictions or Restrictive Covenants that apply to the property prior to applying for a chicken permit. No permit fees will be refunded once they are paid.

I hereby certify that I have read and understand the content of this application and that the above statements are true and correct to the best of my knowledge. I further certify that I understand that any such license is subject to revocation in accordance with Municipal Code of Ordinances Sec. 6-16.

Nick Harding
(signature)
Lauren Harding
(signature)
608-615-0493 6/20/24
(telephone) (date)

Coop is roughly 1/3 of the total garden shed. Interior wall divides coop from shed

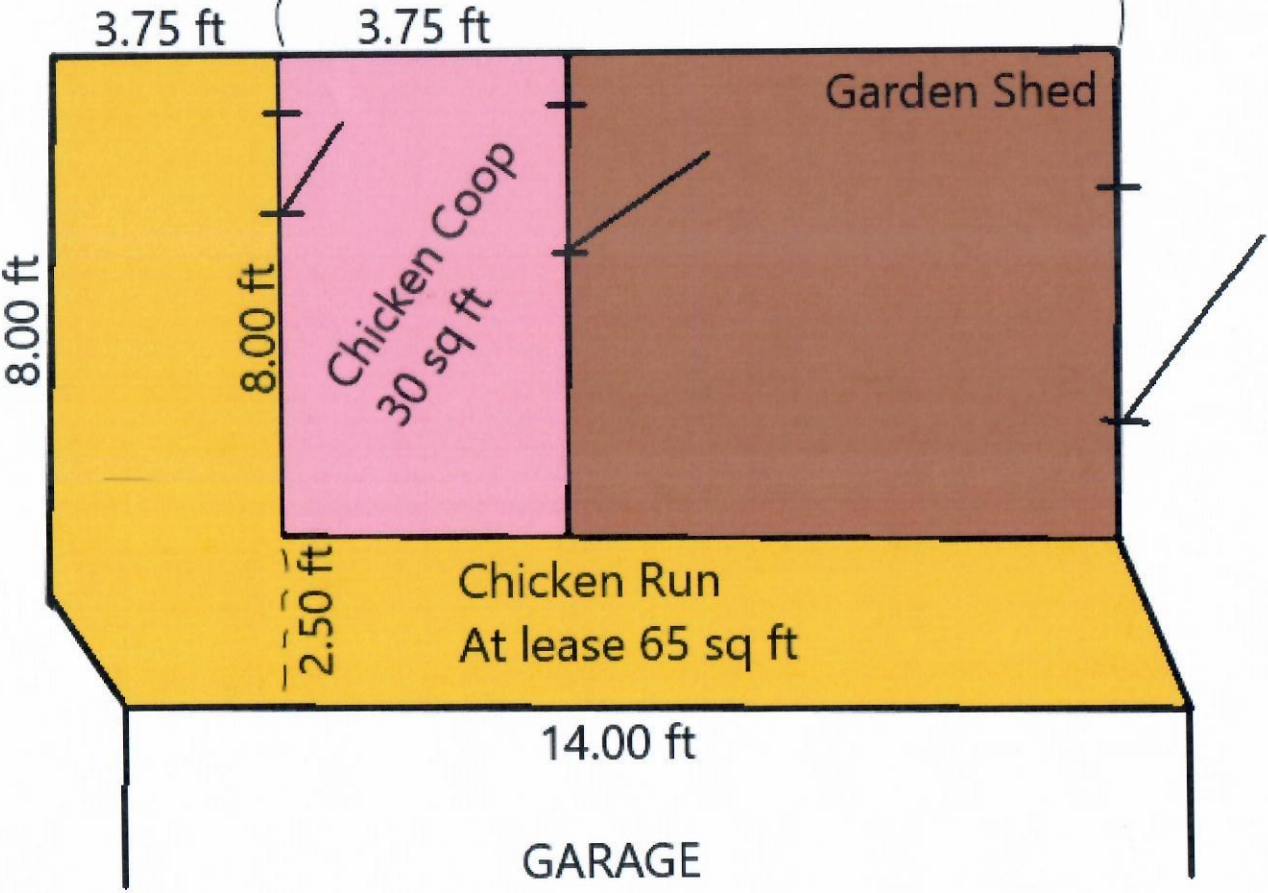

Coop is 1/3 of existing garden shed.

Interior wall divides shed from coop.

The run is outside and adjoined to the coop on the west and south walls of the coop/shed.

Coop = 30ft^2
Run = 65ft^2
Total = 95ft^2

Both coop and run are enclosed.

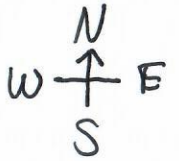
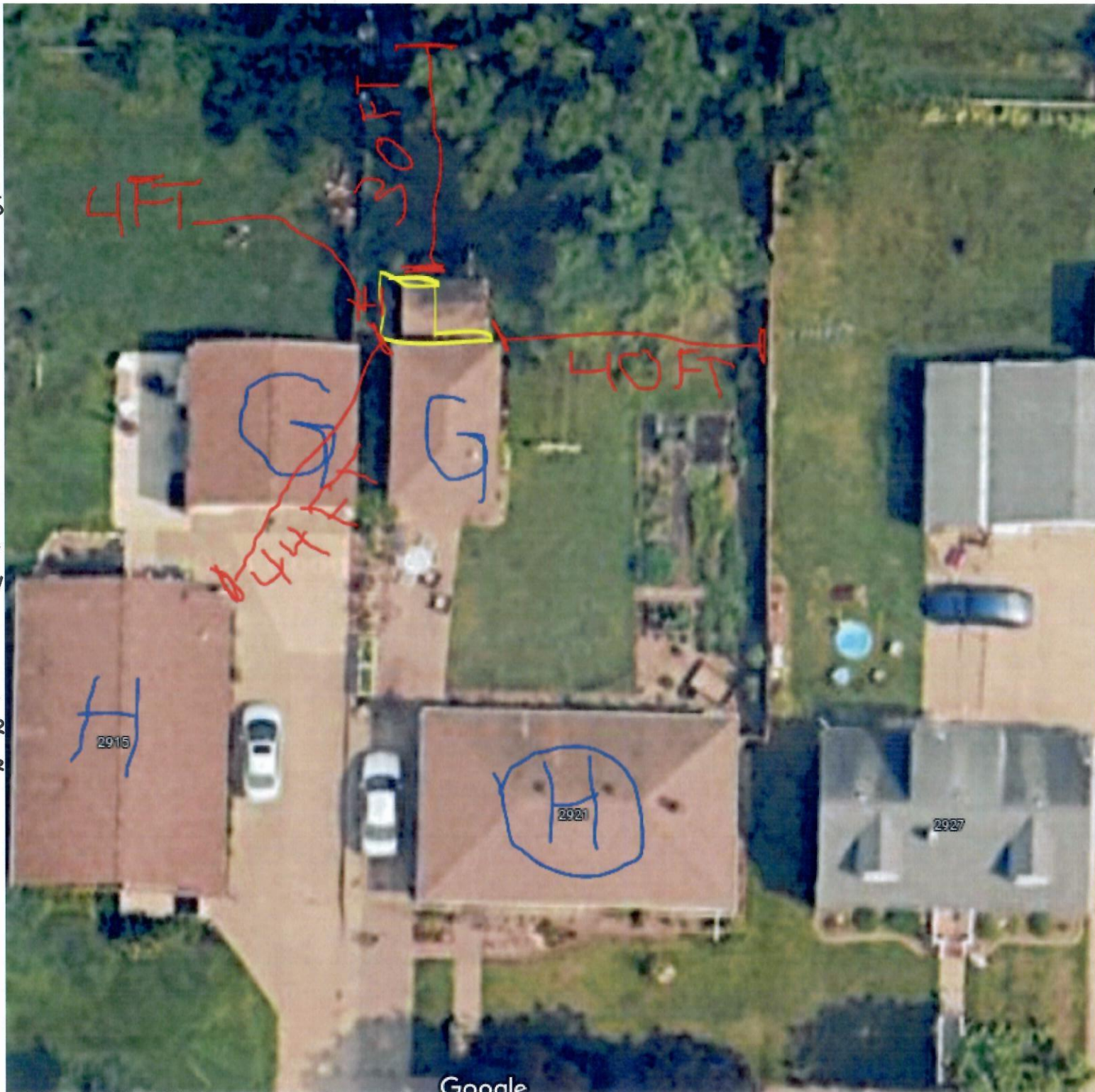

(H) = my house
H = neighbor's house

G = garage

Chicken run is 4 ft from fence to the west, but 44 ft from neighbor's house.

30 ft to north property line

40 ft to east property line