

PLAT OF SURVEY OF THE LACROSSE COUNTY HILLVIEW PROPERTY

LOCATED IN THE S1/2-SW1/4 OF SECTION 10 & N1/2-NW1/4 OF SECTION 15,
ALL BEING IN T15N-R7W, CITY OF LACROSSE, LACROSSE COUNTY, WI.

SURVEYOR'S CERTIFICATE

I HEREBY CERTIFY THAT I HAVE SURVEYED
THE LANDS SHOWN HEREON AND THAT THIS
MAP IS A TRUE AND CORRECT REPRESENTA-
TION OF THE LAND SURVEYED TO THE BEST
OF MY KNOWLEDGE AND BELIEF

William C. Jung
WILLIAM C. JUNG, RLS 1323
DEPUTY COUNTY SURVEYOR



EXISTING DRILL HOLE
CENTER 1/4 CORNER
SECTION 10-T15N-R7W

STATE ROAD SCHOOL
VOLUME 426 RECORDS, PAGE 453

TRANE COMPANY
VOLUME 401 RECORDS, PAGE 75

PARCEL "E"
(17.05 ACRES)
(SUBJECT TO UTILITY EASEMENT, VOL. 359, P. 389)

PARCEL "C"
HILLVIEW HOME & CARROLL HEIGHTS APARTMENTS
(35.82 ACRES)
(SUBJECT TO WATER MAIN EASEMENT, VOL. 660, P. 289)
(SUBJECT TO UTILITY EASEMENT, VOL. 359, P. 389)

PARCEL "D"
VETS' PARK (22.11 ACRES)
(SUBJECT TO UTILITY EASEMENT, VOL. 359, P. 389)

SCALE: 1" = 100'

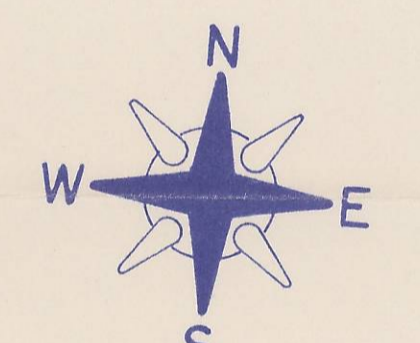

ASSUMED NORTH
BEARINGS REFERENCED TO THE SOUTH LINE
OF THE SW1/4 OF SECTION 10, ASSUMED TO
BEAR N88°08'E.

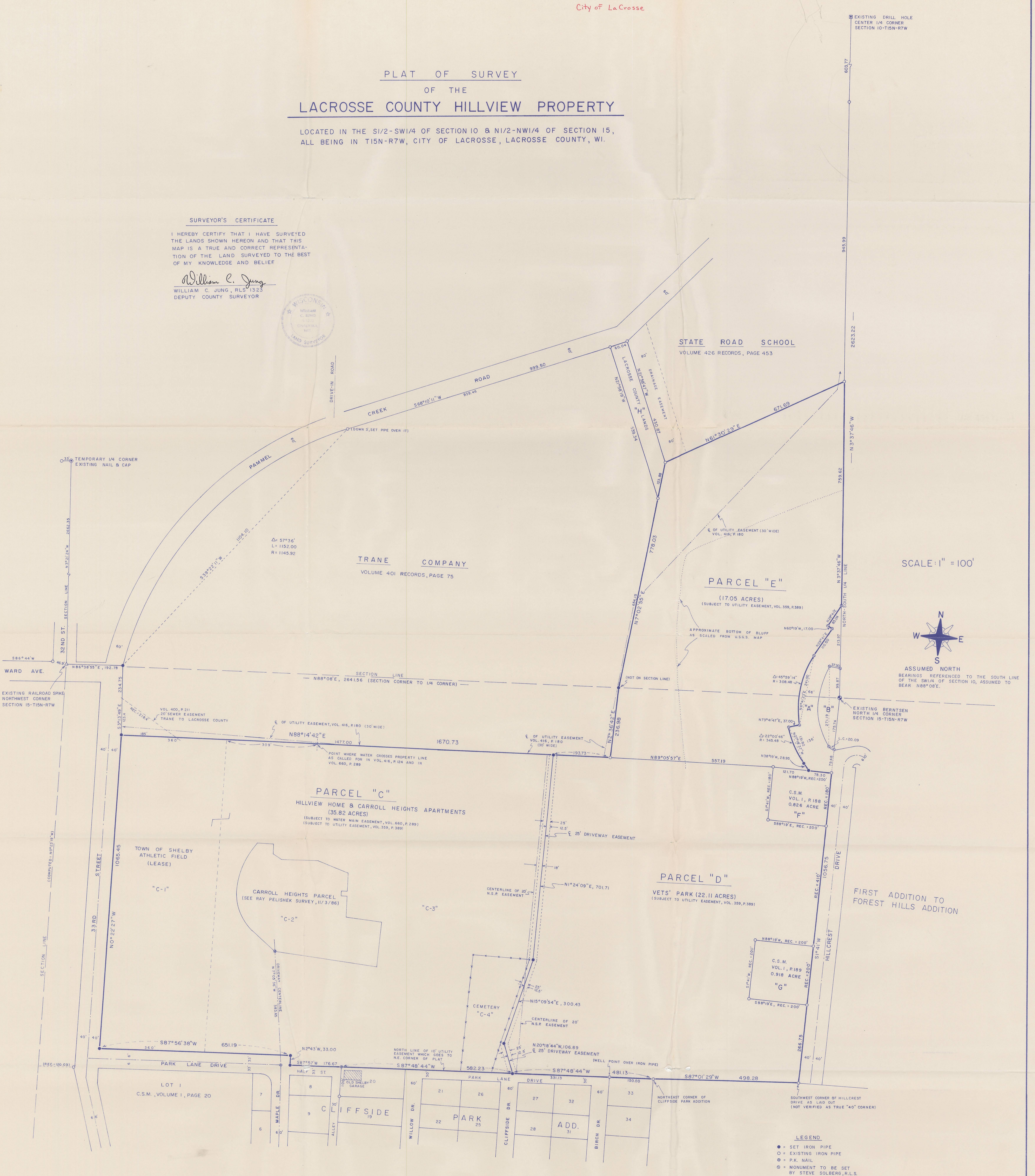

- LEGEND
- = SET IRON PIPE
 - = EXISTING IRON PIPE
 - ⊙ = P.K. NAIL
 - ⊗ = MONUMENT TO BE SET BY STEVE SOLBERG, R.L.S.

NOTE: RECORDED BEARINGS AND DISTANCES ARE NOT SHOWN ON THIS MAP

SEPTEMBER 8, 1987