

KING ST.

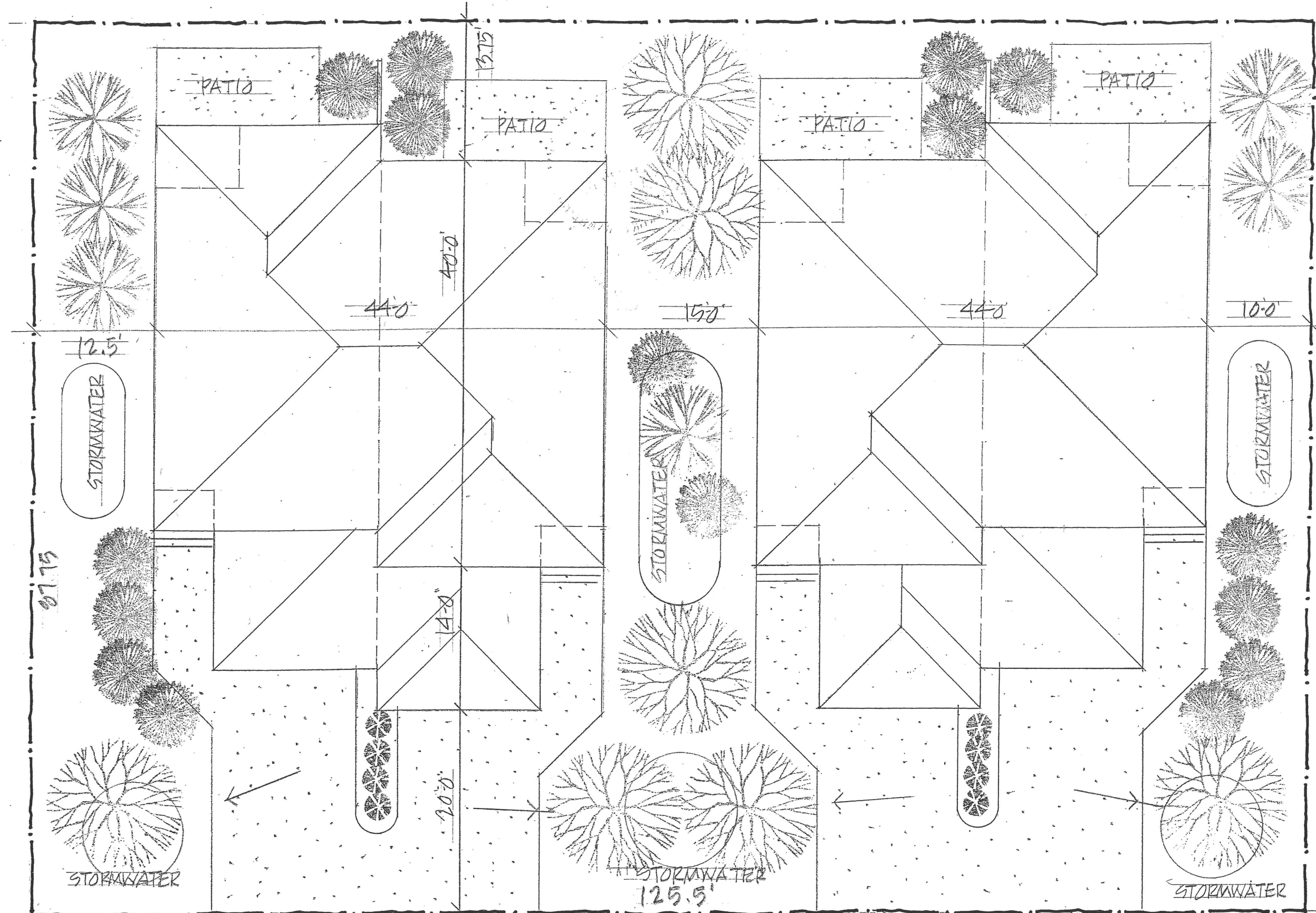

11TH ST.

SITE PLAN 1" = 10'-0"

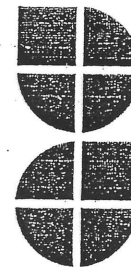

ARCHITECTURAL DESIGN

2809 LOSEY BLVD. S. LA CROSSE, WI 54601
 OFFICE 608-785-1750 CELL 608-385-4647
 .kastner10@aol.com FAX 608-785-1751

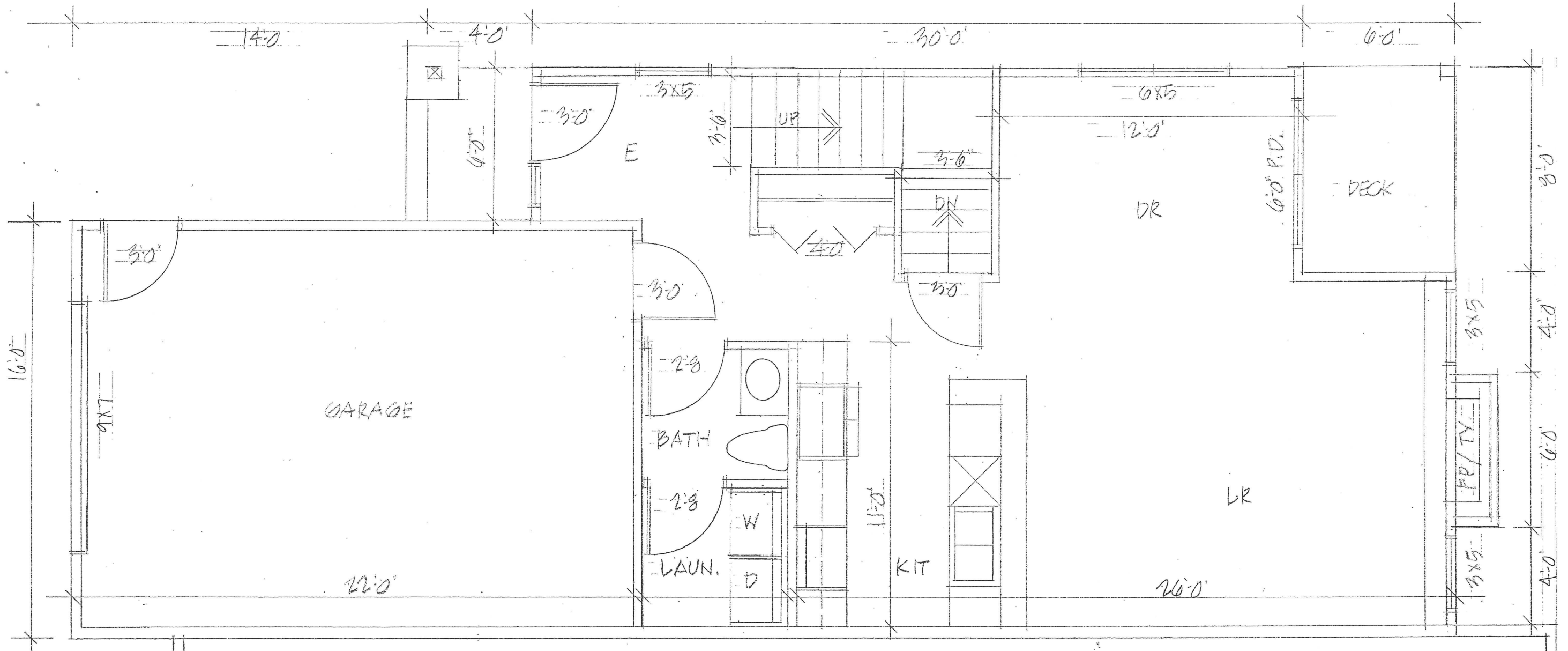

FIRST FLOOR PLAN 1/4"=1'-0"

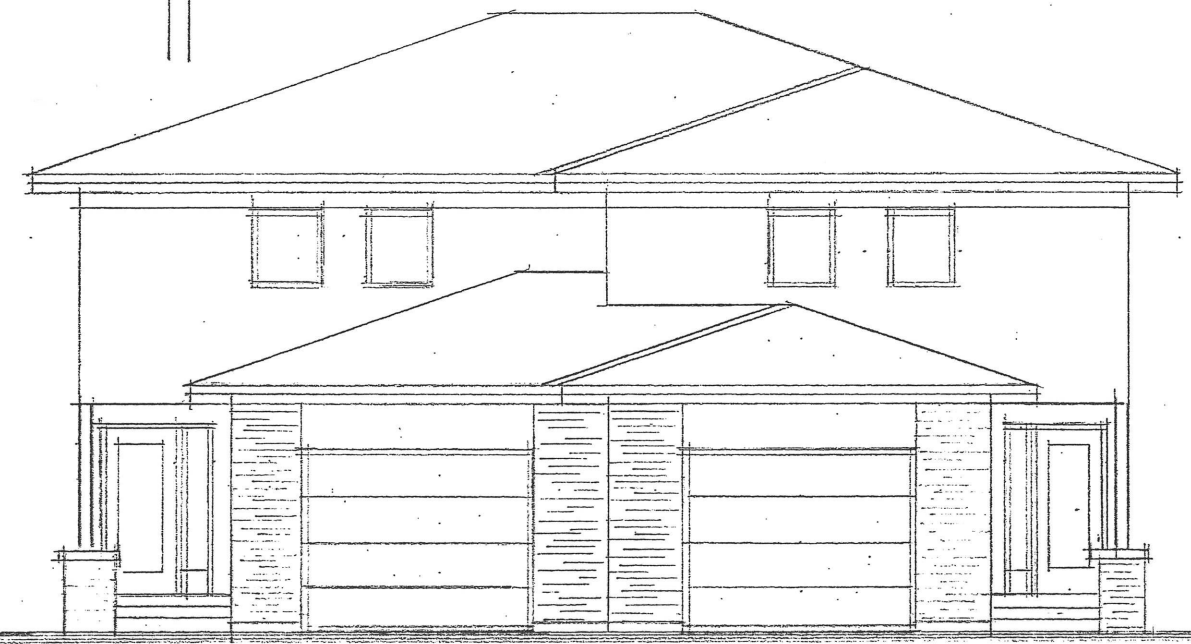

FRONT ELEVATION 1/8"=1'-0"

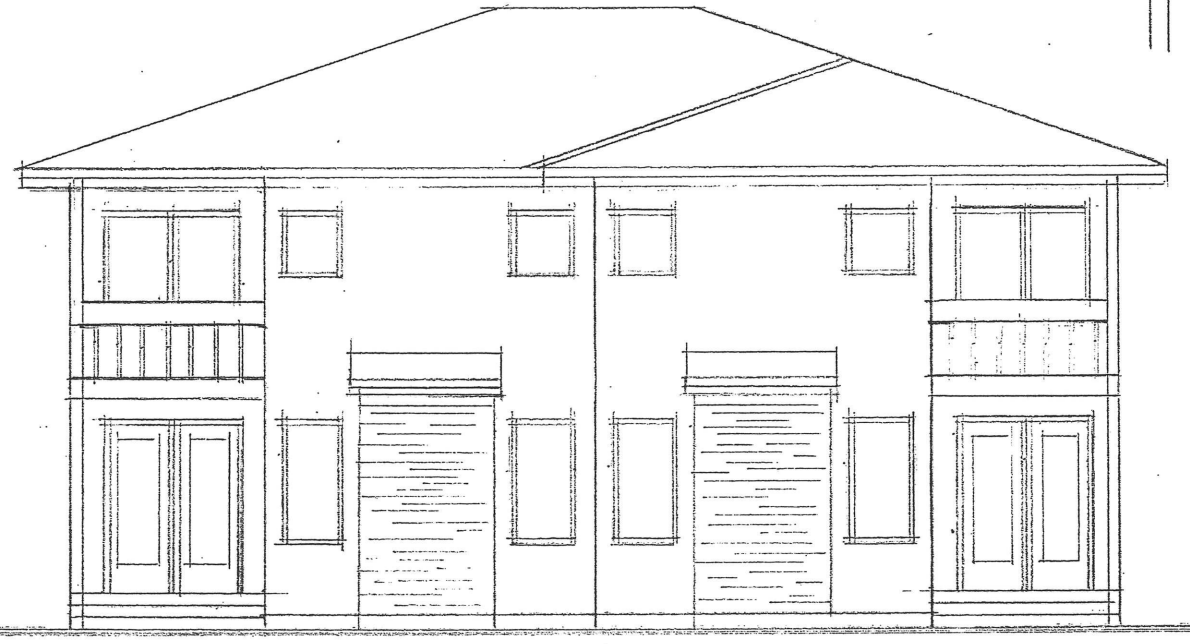

REAR ELEVATION 1/8"=1'-0"

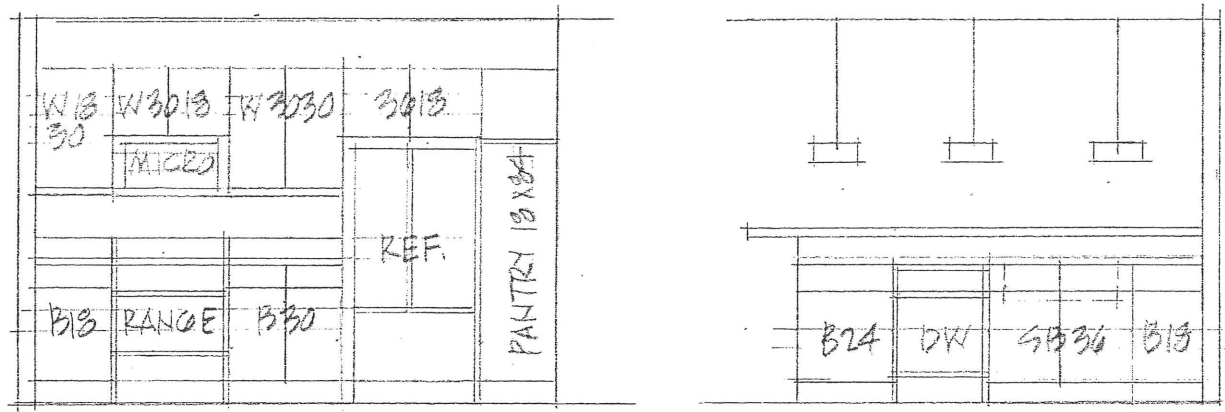

KITCHEN ELEV.

KITCHEN ELEV.

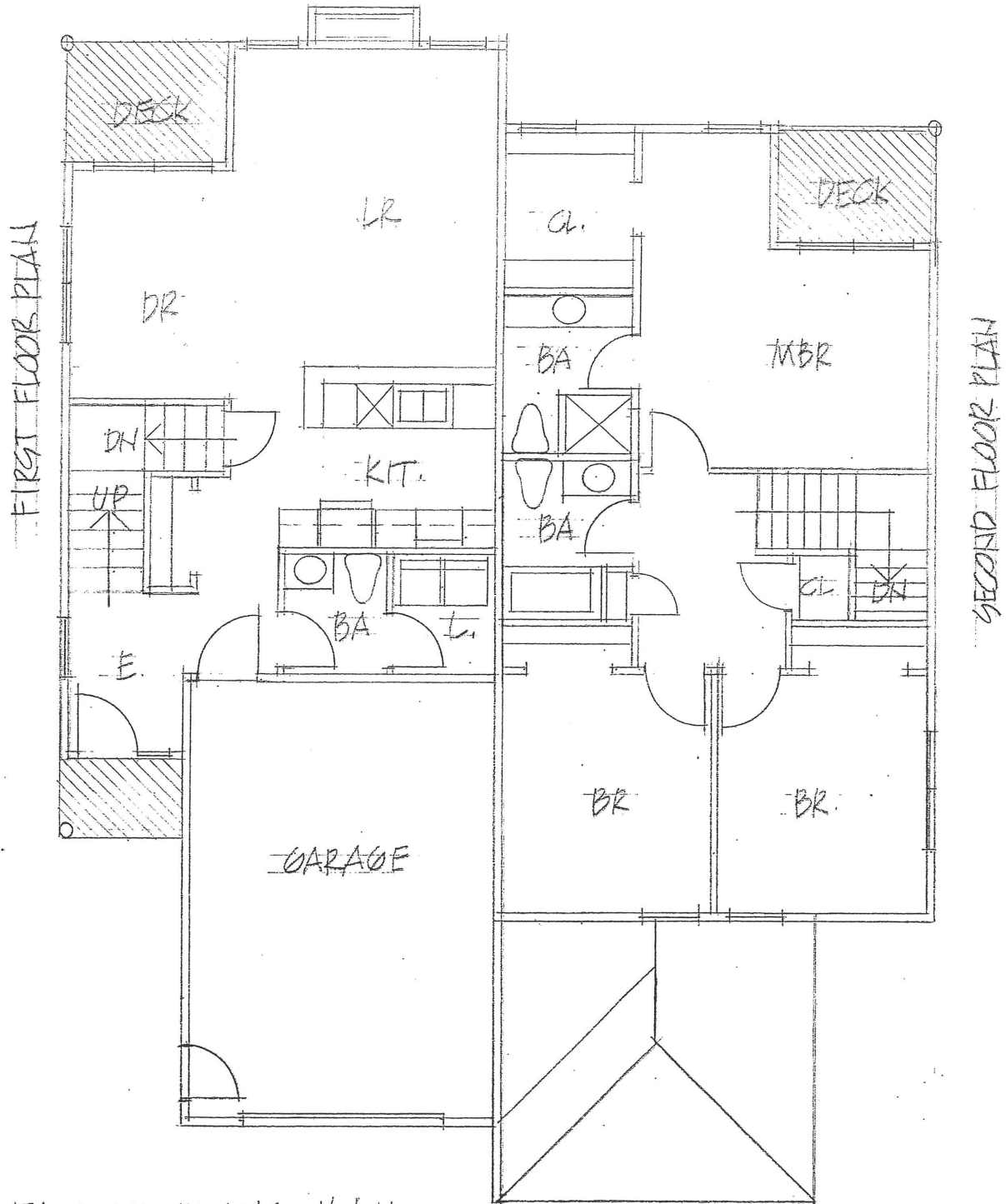

FIRST FLOOR PLAN

SECOND FLOOR PLAN

FLOOR PLANS 1/8"=1'-0"

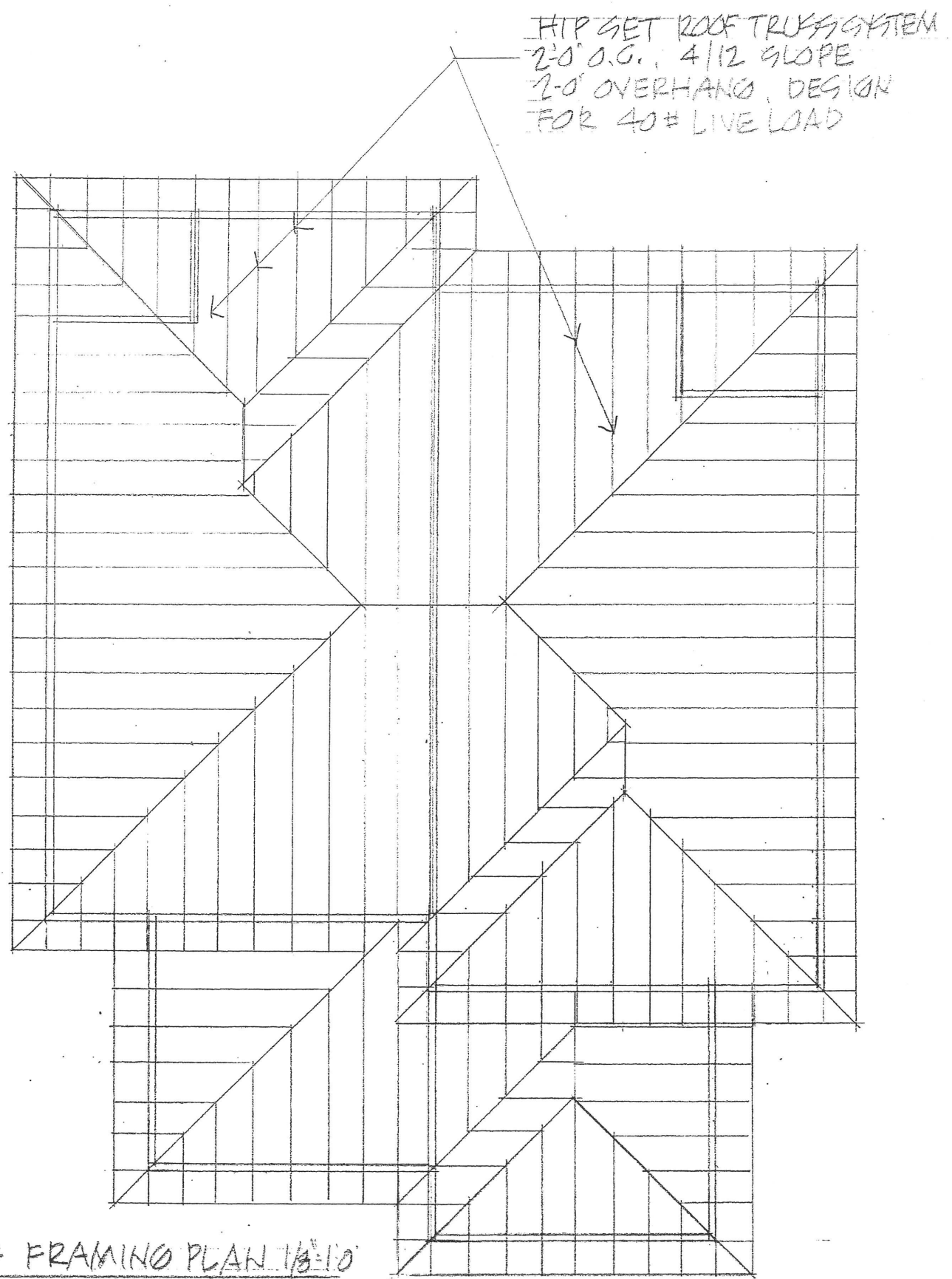

ROOF FRAMING PLAN 1/8"=1'-0"

FIRST FL. FRAMING
12" I-JOISTS @ 16" O.C.

SECOND FL. FRAMING
12" I-JOIST @ 16" O.C.

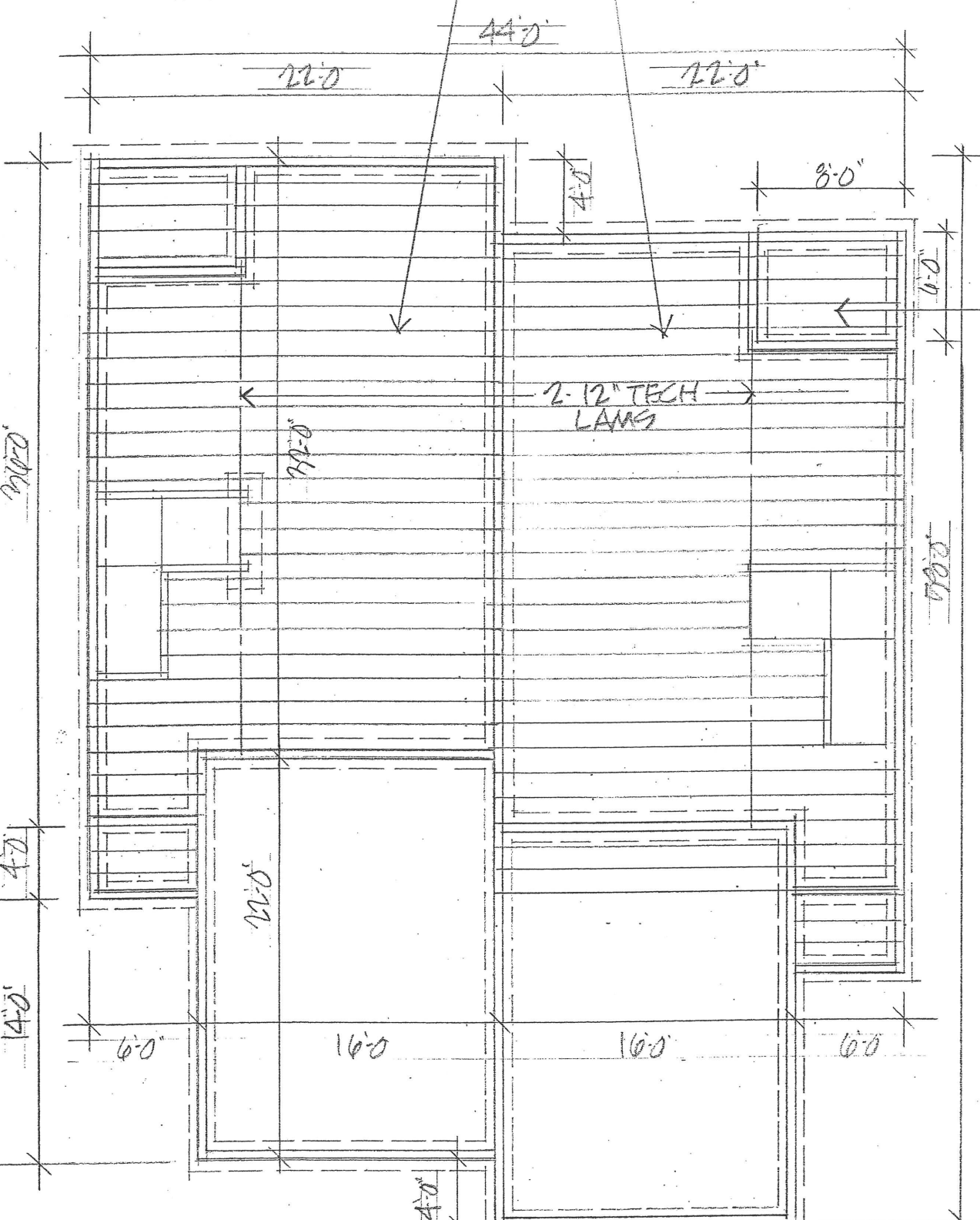

TR. 2x10'S
@ 16" O.C.
W/ TR.
DECKING

FOUNDATION & FLOOR FRAMING PLAN 1/8" = 1'-0"

HIP GUT ROOF TRUSS
SYSTEM, 2'-0" O.C. 4/12 SLOPE
40# LL, 5/8" OSB SHEATHING
FELTS, 30 YR. ARCHITECTURAL
SHINGLE, R40 INSUL.
CLIP TRUSS TO PLATE

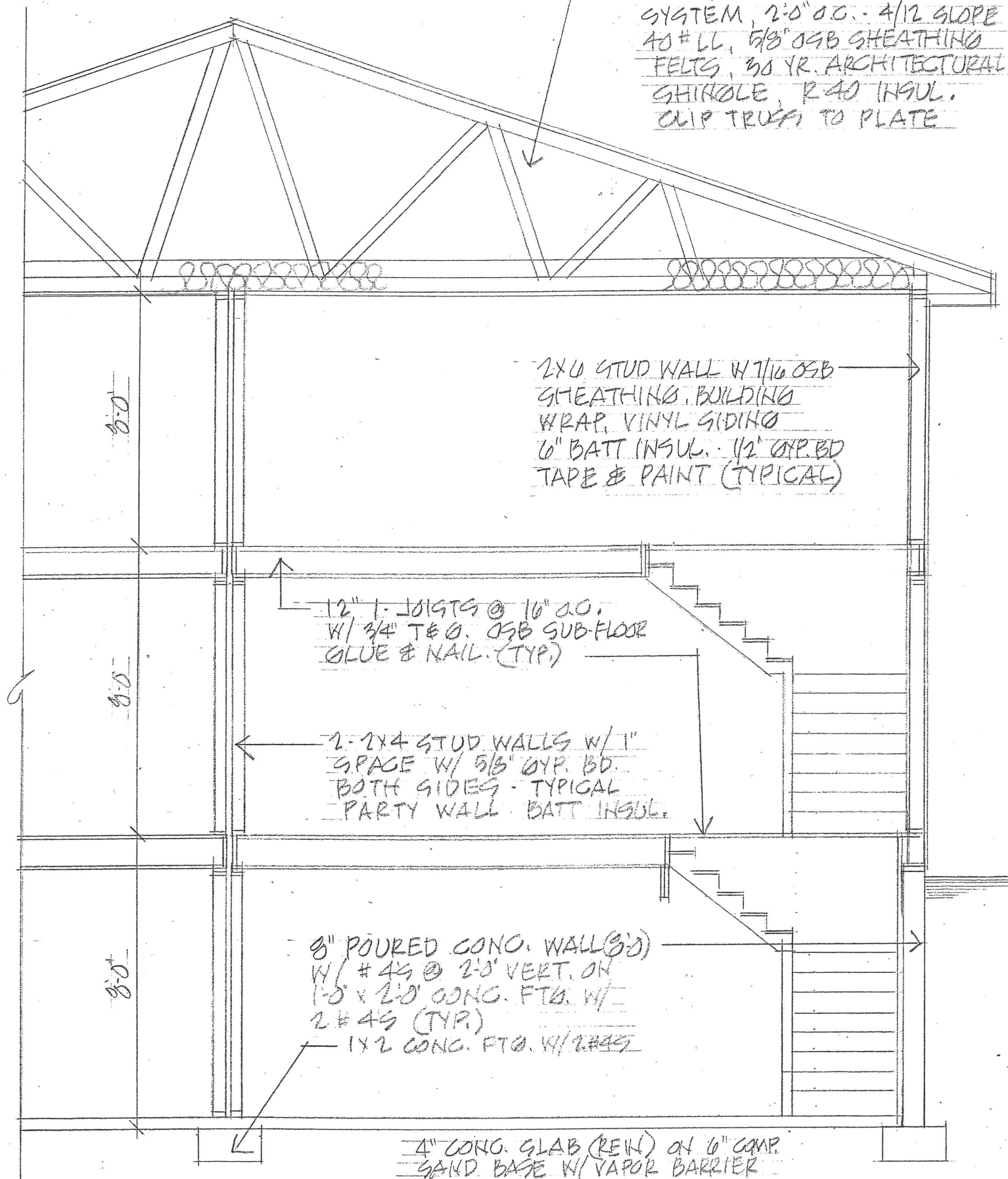

2x6 STUD WALL W/ 1/2" OSB
SHEATHING, BUILDING
WRAP, VINYL SIDING
6" BATT INSUL. 1/2" GYP. BD
TAPE & PAINT (TYPICAL)

12" I-JOISTS @ 16" O.C.
W/ 3/4" T&G. OSB SUB-FLOOR
GLUE & NAIL (TYP)

2-2x4 STUD WALLS W/ 1"
SPACE W/ 5/8" GYP. BD.
BOTH SIDES - TYPICAL
PARTY WALL BATT INSUL.

8" POURED CONG. WALL(S)
W/ #4'S @ 2'-0" VERT. ON
1'-0" x 2'-0" CONG. FTG. W/
2#4'S (TYP.)
1x2 CONG. FTG. W/ 2#4'S

4" CONG. SLAB (REIN) ON 6" COMP
SAND BASE W/ VAPOR BARRIER

BUILDING SECTION 1/4" = 1'-0"