

APPLICATION TO OWN, KEEP AND/OR HARBOR CHICKENS
IN THE CITY OF LA CROSSE

License Period: January 1, 2013 to December 31, 2013

License Fee: \$10.00

DUPLICATE RECEIPT

405 CITY CLERK/LICENSES

LN306407759 001 130430

4/29/13 2:51PM PAID

4854

10.00

Use Conditions:

- One property is limited to the keeping or harboring of up to five (5) chickens.
- A person may only own, keep or harbor chickens on property being used as a Single Family Residential Dwelling.
- No person shall keep any rooster.
- No person shall slaughter any chickens.
- Chickens shall be provided with a covered enclosure and kept in covered enclosure or a fenced enclosure within the backyard of the property at all times.
- No enclosure shall be located closer than 25 feet to any residential structure on an adjacent lot.

APPLICANT: Stephen Orlan

PROPERTY OWNER(S): Stephen Orlan + Krista Clements Orlan
(If applicant is not the owner, please provide written documentation from the owner that they have been notified. Not applicable for renewal.)

PROPERTY ADDRESS: 2025 20th St. S., LaCrosse
(Where chickens will be kept.)

Is the property being used as a Single Family Residential Dwelling? Yes No

Attach a scale drawing showing property lot lines, dimensions of coop/enclosure and distance from adjoining lot lines and residential structures.

Applying for and obtaining this chicken permit DOES NOT provide any authority to violate any restrictive covenants that govern the property where you reside or intend to keep chickens. Please review any Declaration of Restrictions or Restrictive Covenants that apply to the property prior to applying for a chicken permit. No permit fees will be refunded once they are paid.

I hereby certify that I have read and understand the content of this application and that the above statements are true and correct to the best of my knowledge and belief. I further certify that I understand that any such license is subject to revocation in accordance with City of La Crosse Code of Ordinances Sec. 20.22(GG).

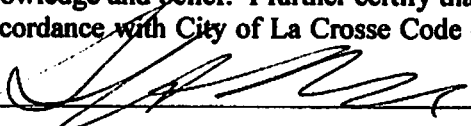
(signature)

Krista Clements Orlan
(signature)

(218) 770-2821
(telephone)

4-23-13
(date)

APPLICATION TO OWN, KEEP, AND HANDLE IN THE CARES
BY THE CITY OF LA CROSSE

License Period: January 1, 2013 to December 31, 2013
License Fee: \$13.00

Use Conditions:

- One property is limited to the keeping or harboring of up to five (5) chickens.
- A person may only own, keep or harbor chickens on property being used as a single family residential dwelling.
- No person shall keep any rooster.
- No person shall slaughter any chickens.
- Chickens shall be provided with a covered enclosure and kept in covered enclosure or a fenced enclosure within the backyard of the property at all times.
- No enclosure shall be located closer than 25 feet to any residential structure on an adjacent lot.

APPLICANT: [Signature]
 PROPERTY OWNER: [Signature]
 The applicant is not the owner, please provide written documentation from the owner that they have been notified.
 (Not applicable for renewal)
 PROPERTY ADDRESS: [Address]
 (Where chickens will be kept)

Is the property being used as a single family residential dwelling? Yes
 If not, please explain: _____
 If a scale is being attached to the property, please provide the dimensions of the enclosure and distance from adjoining lot lines and residential structures.

 I am applying for and obtaining this chicken permit. I understand that I will be required to obtain a permit for each chicken I own and that I will be required to obtain a permit for each chicken I own and that I will be required to obtain a permit for each chicken I own. I understand that I will be required to obtain a permit for each chicken I own and that I will be required to obtain a permit for each chicken I own. I understand that I will be required to obtain a permit for each chicken I own and that I will be required to obtain a permit for each chicken I own.

I hereby certify that I have read and understand the content of this application and that the above statements are true and correct to the best of my knowledge and belief. I further certify that I understand that any such license is subject to revocation in accordance with City of La Crosse Code of Ordinances, Chapter 20.23(10).

 (Signature)

 (Signature)

 (Signature)

 (Signature)

S. 20th St.

Scale - 1 in = 3 feet

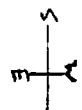

Western Ave

