

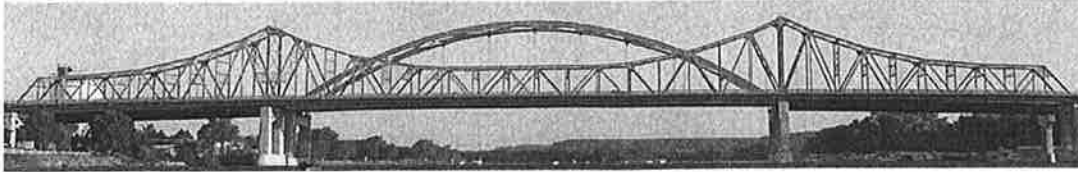

La Crosse County

[Home](#) | [Help](#) | [Links](#)

[Parcel Search](#) | [Permit Search](#)

800 MOORE ST LA CROSSE

Print View

Parcel: 17-10281-30 Internal ID: 26996
 Municipality: City of La Crosse Record Status: Current

Parcel Information:

Parcel: 17-10281-30
 Internal ID: 26996
 Municipality: City of La Crosse
 Record Status: Current
 On Current Tax Roll: Yes
 Total Acreage: 0.533
 Township: 16
 Range: 07
 Section: 20
 Qtr: NE-NW

Parcel

Taxes

Outstanding Taxes

Assessments

Deeds

Permits

History

Legal Description:

PRT NE-NW BEING ABNDED 100FT RR R/W LYG N OF MOORE ST W OF LIBERTY ST & S OF LOT 25 DUBRAKS ADDN UNREC EX BEG SW COR BLK 4 ST. PAULS 1ST ADDN N 27.98FT N32D25M9SE 159.95FT E 17.77FT TO N COR OF BLK 4 S32D25M9SW ALG NW LN BLK 4 193.10FT TO POB & INCL PRT NW-NW LYG N OF MOORE ST & SE OF LOT 5 FIRST ADDN TO BRIDGEVIEW II EX PRT FOR LIBERTY ST

Property Addresses:

Street Address	City (Postal)
800 MOORE ST	LA CROSSE

Owners/Associations:

Name	Relation	Mailing Address	City	State	Zip Code
CITY OF LACROSSE	Owner	400 LA CROSSE ST	LA CROSSE	WI	54601

Districts:

Code	Description	Taxation District
2849	LA CROSSE SCHOOL	Y
1	Book 1	N

Additional Information

Category	Description
2012+ VOTING SUPERVISOR	2012+ Supervisor District 1
2012 + VOTING WARDS	2012+ Ward 1
POSTAL DISTRICT	LACROSSE POSTAL DISTRICT 54603

Lottery Tax Information ⓘ

Lottery Credits Claimed: 0
 Lottery Credit Application Date:

La Crosse County Land Records Information
 (Ver: 2016.9.28.0)

[Site Disclaimer](#)

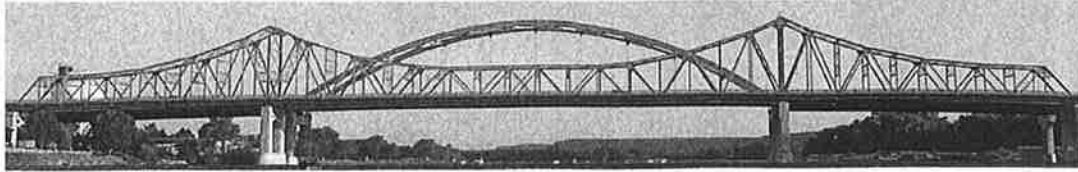

[Parcel Search](#) | [Permit Search](#)

800 MOORE ST LA CROSSE

Parcel: 17-10281-30 Internal ID: 26996
Municipality: City of La Crosse Record Status: Current

Print View

Deed Information:

The following documents are those that impact the transfer of ownership or the legal description of the parcel. There may be other documents on file with the Register of Deeds Office.

Volume Number	Page Number	Document Number	Recorded Date	Type
776	238	<u>985165</u>	11/7/1986	Quit Claim Deed

Details:

Document Number: 985165
Transfer Fee: \$0
Signed Date: 10/30/1986

Last Name	First Name	MI	Party
CITY OF LACROSSE			GRANTOR
HANSON	CLIFFORD		GRANTEE

Want access to an image of the document? You can obtain an image through the [Fidlar Tapestry Program](#) however, there is a fee for this service. You may also visit the local Register of Deeds office to obtain a photo copy without the search fee. Standard statutory copy fees will apply pursuant 59.43(2)(b).

- Parcel
- Taxes
- Outstanding Taxes
- Assessments
- Deeds
- Permits
- History

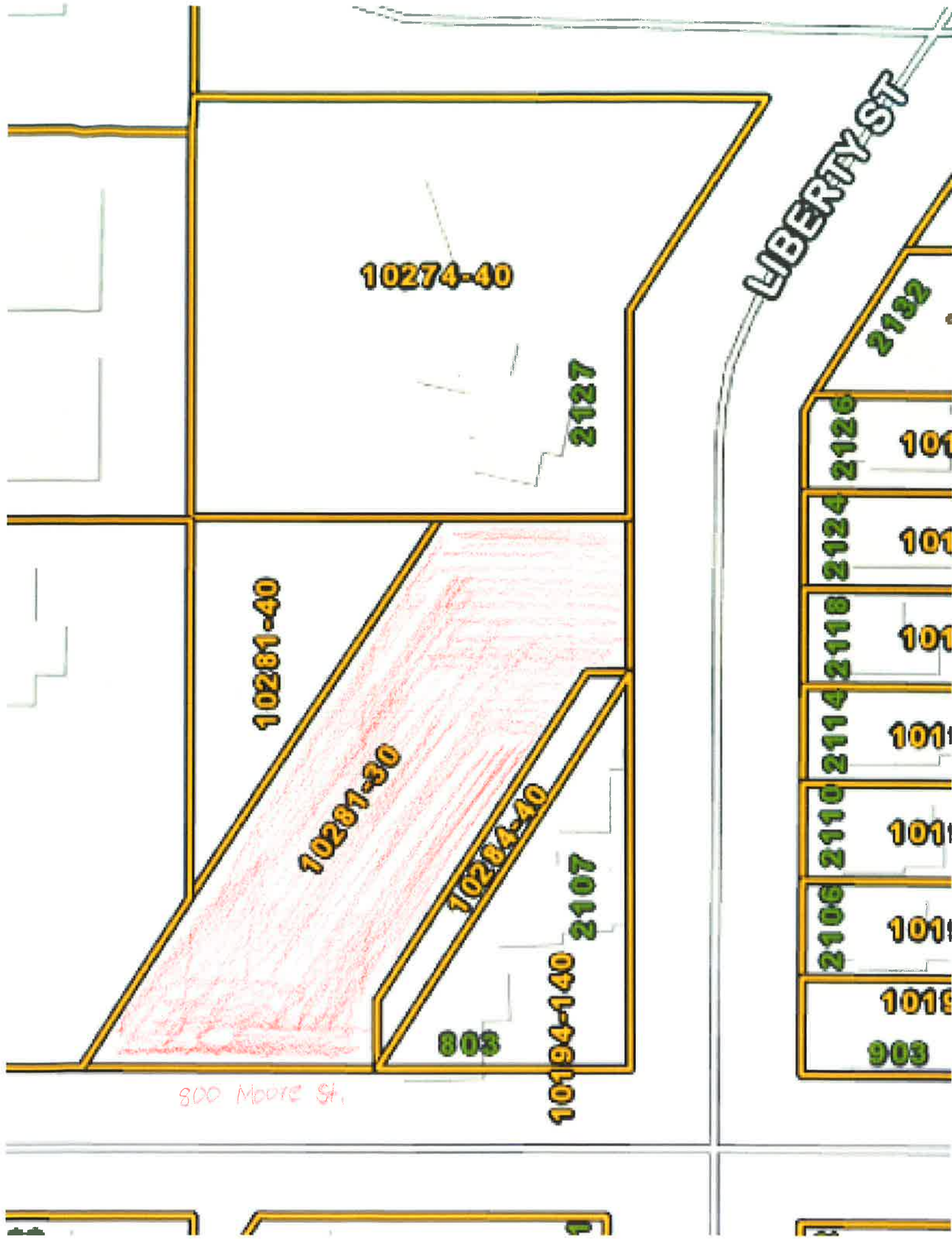

10274-40

2127

10281-40

10281-30

10284-40

803

10194-140

2107

800 Moore St.

LIBERTY ST

2132

2126

1019

2124

1019

2118

1019

2114

1019

2110

1019

2106

1019

1019

903

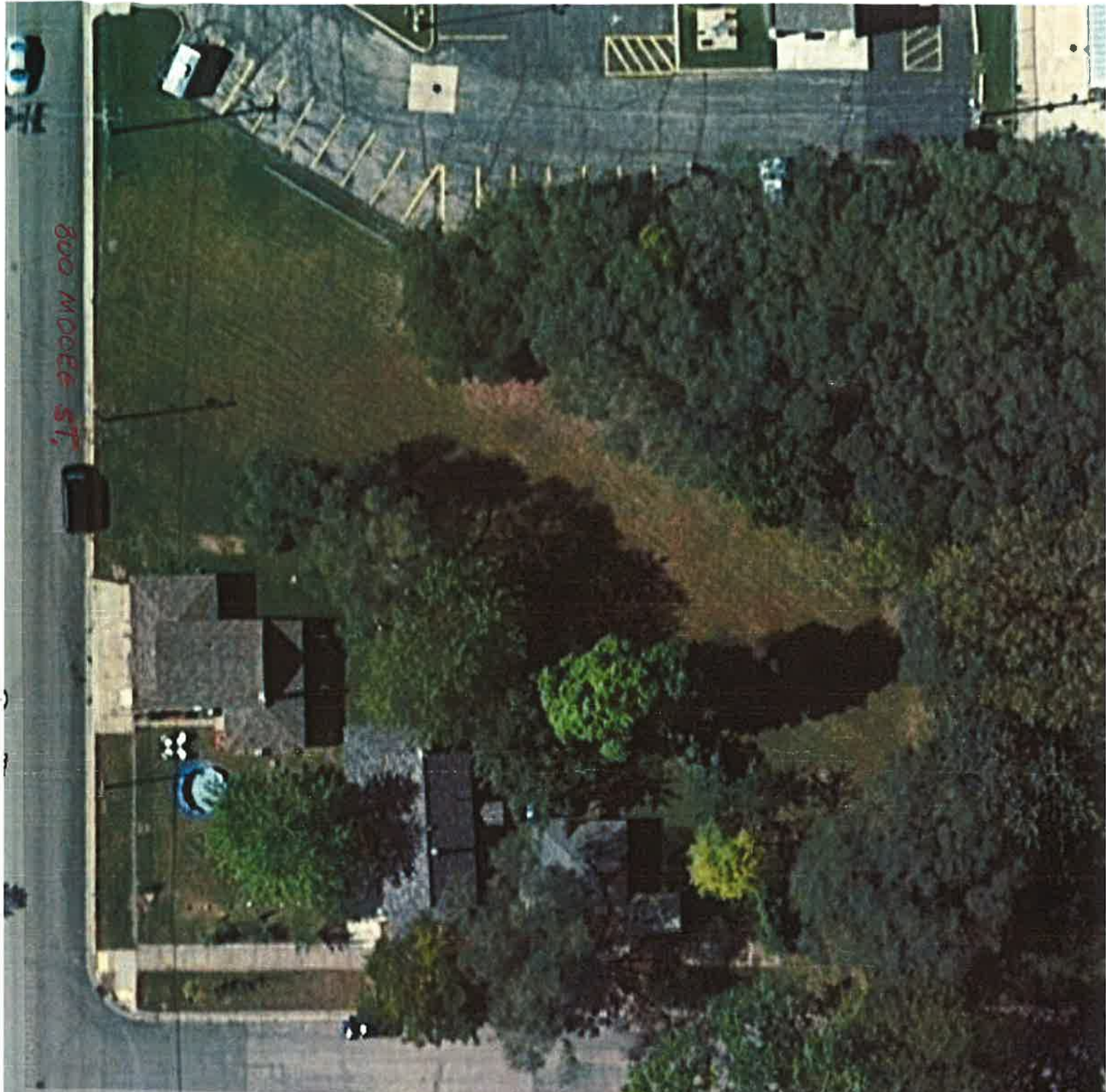

800 MOORE ST.

Liberty St

Liberty St

Liberty St

Liberty St



Liberty St

Liberty St

Liberty St

Liberty St



La Crosse County

[Home](#) | [Help](#) | [Links](#)

[Parcel Search](#) | [Permit Search](#)

800 MOORE ST LA CROSSE

Print View

Parcel: 17-10281-30 Internal ID: 26996
 Municipality: City of La Crosse Record Status: Current

Deed Information:

The following documents are those that impact the transfer of ownership or the legal description of the parcel. There may be other documents on file with the Register of Deeds Office.

Volume Number	Page Number	Document Number	Recorded Date	Type
776	238	<u>985165</u>	11/7/1986	Quit Claim Deed

Details:

Document Number: 985165

Transfer Fee: \$0

Signed Date: 10/30/1986

Last Name	First Name	MI	Party
CITY OF LACROSSE			GRANTOR
HANSON	CLIFFORD		GRANTEE

Want access to an image of the document? You can obtain an image through the [Fidlar Tapestry Program](#) however, there is a fee for this service. You may also visit the local Register of Deeds office to obtain a photo copy without the search fee. Standard statutory copy fees will apply pursuant 59.43(2)(b).

Parcel

Taxes

Outstanding Taxes

Assessments

Deeds

Permits

History

La Crosse County Land Records Information
 (Ver: 2016.9.28.0)

[Site Disclaimer](#)